Clearing House.
THE ENTIRE SOUTHWEST.
Sale!
"Where Should I Buy a Used Car?"
Obviously, a successful dealer can offer the most for one's money. He runs his business on the sound principle of many sales and smaller profit per car. Moreover, he offers his cars on the big open market, the Wand Ad columns of Times market, the Want Ad columns of Times Car" columns; see the attractive prices; know that you are dealing with live, enterprising firms.
$2.45
$1.10
$3.95
$1.45
$2.95

General Want-Ad Section

Los Angeles Sunday Times

Part IV: 10 Pages
COVERING THE COUNTRY

SUNDAY MORNING, NOVEMBER 14, 1926.

ON 'CHANGE Where Men Meet for Barter And Where "Things Are Doing."

WANT-AD INDEX
PART IV
GENERAL WANT-AD SECTION
Page.
1
1
1

EDUCATIONAL — SCHOOL.
College, Private Instructions —7
Beauty Culture —7-D

BEAUTY OUTFIT FREE

ENROLL NOW

The Marinello System is known and preferred by women everywhere. Taught only at this greatest school. Courses in every branch—also salesmanship and shop management. Our graduates in demand by 11,000 Marinello shops. We qualify you for State examinations anywhere. Marinello System Textbooks copyrighted. Live models. Easy payments. Evening classes. Write, phone or call for free descriptive booklet.

MARINELLO SYSTEM
OF BEAUTY CULTURE
NATIONAL SCHOOL OF COSMETICIANS, DESK M-10
2404 W. 7TH ST., LOS ANGELES

LEARN THIS FAMOUS SYSTEM
BEAUTY OUTFIT FREE
Marinello operators are in demand by 11,000 Marinello Shops. Prepare to learn the Marinello System, taught only at this greatest Beauty Culture School. Complete courses, including salesmanship and shop management. Newest ideas from Paris and London. Graduates qualified for State exams. anywhere. Live models. Individual instruction. Evening classes. Easy payments. Write, phone or call for free booklet.

MARINELLO SYSTEM
NATIONAL SCHOOL OF COSMETICIANS
OF BEAUTY CULTURE
Desk M 2404 W. 7th st.
Los Angeles

CONTRACTORS—
And Builders —8

AN easy way to insert a want ad in The Times is by phone. No credit arrangement is necessary. Collection is made after your ad has appeared. Courteous ad-takers will assist you with your copy if you desire. Phone MIchigan 8750.

BARGAINS FOR BUILDERS, ETC.

YOUR OPPORTUNITY to pick up highest-grade merchandise at cost—come at once. All new. Nothing 2nd hand. Accumulated from our sight plants because of supplication of orders, poor credits, etc.

SASH
1-4 x 2-4 4-11 2-lt ..... $ .80
2-0 x 3-4 6-11 3-lt ..... .95
2-0 x 3-4 6-11 3-lt 1.10
2-0 x 4-0 6-11 3-lt 1.25

FRENCH DOORS
1⅜ 2-0 x 6-8 15-11 3-lt 3.50
1 3-4 2-6 x 6-8 12-11 4-lt 5.00

SCREENS: 2-4, 2-6 & 3-0 x 6-6; 2-0 & 2-4 x 6-6; take your pick, $1. Also a wonderful bargain in massive front doors. Call early. They last. Whether building or repairing, now or later, it will pay you to look these over NOW.

SUNSET SASH & DOOR CO.
Sunset Sash & Door Co.
6600 Lexington ave. Hollywood.

OUR 1927 LUMBER and the best of financial connections make it possible for us to offer you a consulting service and price that eliminates competition. All preliminary work free. Compare our materials, workmanship & prices. Be convinced.
3 rooms and bath, room, stucco, manzanay trim.... $ 2,950
10-unit court 15,000
4-flat, 2 over 2 6,500
4-unit apartment bldg. 6,500
8-unit apartment bldg. 12,500
10-unit apartment bldg. 18,000

Alta Construction Co.
Est. 1917. 224 LISSNER BLDG.
624 S. Spring st. VA. 0215.

ELECTRIC WATER HEATER
The demand for Warner Electric Water Heaters has so increased as to call for a new organization with larger and better facilities for the successful manufacture and sale of these unsurpassed heaters. The new firm will be the near future discontinue the name Warner for this heater and it will be known as the ESSENTIAL ELECTRIC WATER HEATER, manufactured by ESSENTIAL PRODUCTS MFG. CO., 1297-05 East 7th st., Los Angeles. Warner Electric Heater Co.

JUST FIVE HOMES
1 room $1000
1 room $1975
1 room $2150
1 room $2250
These homes are modern in every respect. Plastered, complete set of plumbing fixtures. Terms as low as $17 down and $17 per month.
WE FINANCE
JUST FIVE HOMES
301 N. Ave. 18. Capitol 5904.
Open Sunday.

A CLEAR LOAN NOT NECESSARY—We will loan you the money. Come in or use our new plan. Pick up your phone and call Vandike 3391. Write or come in.
Open until 8 evenings.
Builders' Finance Loan, Inc.
412 Laughlin Bldg.
315 S. Broadway.

CARPENTER, foreman & general supt., seeks situation immediately. Can Class B contractor's license construc. Highest city ref. Wages reas. Address R. box 145, Times Office.

5-RM. residence ..... $1300 up
7-room duplex, complete ..... $1650 up
10-room duplex, complete ..... $2650 up
We finance 100% at 6% interest. Standard Bldg. Co., 1123½ Broadway. Blvd. Phones GR. 1312 or WH. 7249

BEFORE building phone or write for our FREE book, "PLAN OF HOME FOR HOME BUILDERS." Soule-Martin Lumber Co. 6886 W. Washington Blvd. Whitney 1-0.

Carpenter TH. 3515
Repairs or new house, estimates, real references. Call up.

$3,000,000—OUR own money to build on your lot. Small payments. No house or extras. Pay 6 Pcts. $10 Pay Bldg. FA. 4793. Eve. 31 years.

RELIABLE PLUMBERS,
protect your plumbing fixtures with a guarantee. WASHINGTON GUARANTEE.

GARAGES
Best in Cal. for money, 10x16, $68, 12x15, $75; 10x18, $125. AX. 6446.

GENERAL BUILDING CONTRACTOR LARGE OR SMALL JOBS
Percentage or contract, references. Estimates free. CAL. 1488.

WILL finance 100% on your new clear lot, 10 years to pay, also remodeling houses into apts. or flats. HE. 6845. Evenings & Mornings.

We Furnish Money
Build to suit, homes, income. Schrock, Inc. 5084 W. Pico. WH. 8248.

DESIGN and finance 100% on your clear lot. Real bonds. 2140 RUTH-ELLEN ST. UN. 0795.

GARAGES, SINGLES OR DOUBLES, EASY TERMS: $10 MO. AND UP. Built on your lot. PA. TH. 1136.

Painting & Papering
Paper 10¢ sq. yd. Tinting AN. 8499.

Garages $50, 4-Rm. $2100
1-rm. $2250. We finance. TH. 3795.

PAINTING, papering, roof repairing, air brush painting. C. N. Roberts. DU. 2449

Contractor and Builder
All kinds, prompt & reas. DU. 1349.

BUILDER of Better Built Bungalows. Cabinet work and alterations. Billie Anderson. AX. 4716.

GARAGE, $46 up, any size, anywhere. Shell of small house $150 613 W. 84TH ST. Phone AX. 8761.

6 ROOM, $1500. 5 room, $1500. Dbl. $2300, assuming furn. C. Wesley Taylor, 1121 Black Bldg. MU. 7812.

MASTER mechanic wants building & alterations; $6 day or contract. DU. 7199.

CARPENTER & builder, new & remod. Day or contract. Ref. Garfield 4798

TILE and cement drainboards, floors. E. W. Greenfield. DE. 2274.

DRAINBOARDS, floors, store fronts, white stone or colors. WE. 4377.

PLUMBING or heating, day or contract. By master plumber. DR. 5186.

WE finance and build bungalows. 1423 GARDNER ST. GR. 7425.

STOCK plans in floor lay, special $c. 1456 S. BROADWAY. WE. 8241.

CARPENTER-builder, house repair, all kinds, very reas. 851-848.

PLASTERING interior & exterior, watching a specialty. TH. 6661

PLASTERING guaranteed patchwork a specialty. Reas. HU. 5716-J.

DRAINBOARDS REPLACED OR NEW Tile & composition AX. 8492.

CARPENTRY, concrete masonry, plaster. Estimating given. DR. 1470.

PLASTERING brick stucco & stone w'k, repairing, alterations. WE. 1524

PAINT paper 10c terms 10 mo. H.A. Waste 2555 S. Flower HI. 8491-J.

BUILDING CONTRACTOR, ALTERATIONS, REPAIRS. EM. 4959.

CARPENTER, remodeling & repairs a specialty. De La Croix. HO. 6528

ELECTRICAL wiring, any kind, guaranteed work. Prices reas. HO. 6393.

CONTRACTORS—
And Builders —8

100 PCT.
FINANCING

FREE PLANS AND SPECIFICATIONS
NO BONUS
QUICK ACTION
NO DELAY
PAY US LIKE RENT

$1,000,000
For
Construction
FOR
HOMES
DUPLEXES
FLATS, COURTS
AND
APARTMENT
HOUSES

Ray Building
& Finance Co.
401 NATIONAL
CITY BANK BLDG.
8th & Spring Sts.
Phones. TR. 7581-7582

YOU NEED NOT GO ELSEWHERE—WE ARE IN A POSITION TO TAKE CARE OF ALL YOUR BUILDING NEEDS. WE WILL BUILD AND FINANCE FOR YOU ACCORDING TO YOUR OWN IDEAS AND TERMS. ANYTHING YOU WANT IN THE WAY OF BUILDING.

THE FOLLOWING
BUILDINGS
NOW UNDER
CONSTRUCTION

3-STORY APT. HOUSE, CLOVERDALE NEAR WILSHIRE BLVD.
4-FAMILY FLAT, BOULDER ST.
APARTMENT HOUSE, COUNTRY CLUB DRIVE & VERDUN.
4-FAMILY FLAT, QUEEN ANNE PLACE.
3-STORY APARTMENT HOUSE, COCHRAN ST.
9-UNIT COURT, EAST 36TH PL.
16-UNIT COURT, WALLBRIDGE AVENUE.
8 DOUBLES, WHITTIER BLVD.
3-STORY DUPLEX, E. 36TH PL.
6-ROOM HOME, 76TH ST.
6-ROOM HOME, 84TH ST.
6-ROOM HOME, GRANT ST.
6-RM. HOME, CALIFORNIA AV.
6-ROOM HOME, WOOSTER ST.
6-ROOM HOME, E. 87TH ST., LONG BEACH.
6-ROOM HOME, SMILEY DRIVE.
6-ROOM HOME BEETHOVEN ST.
6-ROOM HOME, 118TH PLACE.

RAY BUILDING
& FINANCE CO.
GENERAL CONTRACTORS
401 NATIONAL
CITY BANK BLDG.
8th & Spring Sts.
Phones TR. 7581-7582

WE WILL BUILD FOR YOU ANYWHERE IN LOS ANGELES, WEST WILSHIRE, HANCOCK PARK, SANTA MONICA, VENICE, INGLEWOOD, HAWTHORNE, COMPTON, LONG BEACH, PASADENA, ALHAMBRA AND SURROUNDING LOS ANGELES.
WE WILL BUILD YOUR HOME, DUPLEX, FLATS OR COURTS ACCORDING TO YOUR OWN IDEA.

CONTRACTORS—
And Building —8

THE METRO.
Construc. & Finance Co.
Has Moved to the
New Offices at
1154 N. WESTERN AVE.
and are giving
A SPECIAL OFFER
Financing Your Home
—Up To—
100%—NO BONUS
on your paid lot and you can pay up like rent.
We have built hundreds of homes and will be pleased to furnish the addresses for your inspection
4-ROOM HOMES ..... $ 2,250
5-ROOM HOMES ..... $ 2,750
6-ROOM HOMES ..... $ 2,950
12-FAMILY APT. HOUSE.... $19,000
10-UNIT COURT $17,500
30-FAMILY APT. HOUSE.... $45,000
BUILD NOW — This is the right time, as prices are steadily increasing.
We do not require advance payments. No red tape and no delays.
Call on us, we will save you time and money. We will be glad to help you plan and design your home, flat, store, court, apartment or hotel.
Architectural Designs
Plans and Specifications
Free

METRO
Constr. & Finance Co.
Builders of Better Homes
1154 N. WESTERN
GRanite 8780

Architects —8-A
BUILDING plans guar., $2 per rm. 3330 SUNSET BLVD. DU. 5966.

Bids Wanted —8-F
CONTRACTORS & SUBCONTRACTORS to figure on plans, 313 CHAMBER OF COMMERCE BLDG. VE. 7245.
WANT contractor-builder-financier to build apt. 1154 N. DETROIT. GR. 1480.

Cement Work —8-D
FOUNDATIONS, swimming pools, all kinds cement work Mixer. HO. 8536.
CALL Whitney 0578 FOR ALL KINDS OF CEMENT WORK
ALEMENT WK MACH MIXED & EXCAVATING. REAR. DR. 5462.
CEMENT & sewer construction, 13 cts. ft. Some specials. HU. 6564.
CEMENT, CONTRACT OR DAY work. Mixer. $5 per day. OL. 4617.

Roofing —8-E
RE-ROOF BEFORE THE RAIN. Composition or wood shingles laid & guaranteed by a responsible concern. Estimates cheerfully. Consulting regarding repairs to your old roof. we can save you money. TH. 1136.
REINCKE ROOFING CO. Builders of houses & garages.
ROOF repairing, quick service, work guar. DR. 9456.
OLD roofs repaired, reshingled, painted. All leaks guar., est. free. TH. 1449.
ROOFS re-roofed PAY-AS-I-EARN-IT. 10 YEARS PHONE DR. 4022.
ROOFS patched; painted. Carpenter work. Call small job. foreigner. Mr. Jacobs, chef, please call Tourist Employment Agency, 145 S. Spring
ROOFS re-roofed, painted. Our rates, 1½ days. W. H. 9187.

Cesspools —8-G
CALIFORNIA CESSPOOL CLEANING CO. DR. 1512. Underground drainage
ACME CESSPOOL CO., PUMPING & CONSTRUCTION. DU. 4148.

Hardwood Floors —8-K
HARDWOOD floors refinished, sanded, cleaned waxed Hansler EM. 7324.

EMPLOYMENT

WANTED—HELP—
Male

ADVERTISEMENTS under this heading are restricted to those offering bona fide positions without investment required. Positions requiring an investment will be found under the heading: "Investments Required." Educational ads will be found under the heading: "Educational—School, College, Private Instructions." "Business Training Courses" and "To Learn Trades."

Miscellaneous —10
ADVERTISING agency, executive under 40, for established office with splendid prospects. Want man qualified to assume full management of business for nominal salary and liberal share in profits. Must be acceptable man must have thorough agency experience and capable of contacting and promoting new business. For such a man a good opportunity. State experience, age and other information. Applications confidential. Address R. box 45, Times Branch.

ARCHITECT
Ground-floor space, well located with free rent, light, stenographer & telephone service and an affiliation with an organization preparing to market one of the finest mountain home subdivisions in Southern Cal. 90 minutes from Broadway. Confidential. Address M. box 15, Times Office.

DEVELOPMENT MANAGER NEEDS FEW MORE MEN AND WOMEN FOR SPECIAL SALES WORK IN AND AROUND LOS ANGELES. BIG PAY AT ONCE. LEADS FURNISHED DAILY. INTERVIEWS O'CLOCK SHARP, MONDAY, NOV. 15TH. ASSEMBLY ROOM 406-407 HILLSTREET THEATER BUILDING, 315 SOUTH HILL STREET.
FEW vacancies for young men now employed who have 18 and 35 years to work for Uncle Sam one night each week with two weeks summer vacation with pay and all expenses paid. Apply Monday evening between 7 and 8 o'clock. Room 322, Riverside-Strong Bldg.

WANTED — CARRIER BOY WITH WHEEL FOR MORNING PAPER ROUTE. WEST PICO ST. DIST. PHONE DUNKIRK 7994.

EXPERIENCED nurseryman, capable of handling landscape work and installing sprinkler systems; not in Los Angeles. Give full details in letter. Box 446, Times Office. Long Beach.
MAN FOR INSURANCE WORK. Both industrial and ordinary. Splendid contract, compensation from $30 to $60 per week. Call 531 RIVES-STRONG BLDG. 8:30 to 5:30.
and each city of the county wanted by THE DAILY RECORDER 216 New High.
AUTO MECHANICS, CAR WASHERS, floorman, battery men, drivers, sandy, tire, rubber & others, see AUTO EMP. AGCY., 702 E. 6th st.
MAN must have some knowledge of radio, also service work in large firm. Permanent work with future. Phone VA. 7594.
WILL give Jap or Chinese boys rm. with priv. bath & heat with bkfst. for 3 hrs. work. In early morn. 326 S. WILTON PL.
WANTED—Steady live man for position as salesman on an established laundry route, cash bond required. Empire Laundry, 1039 Crocker St.
JAPANESE or Chinese, 35 to 40 yrs. of age, for family cooking, house & yard work TR. 9407.
YOUNG man desiring to study law to assist in collec office for tuition & expenses. L. A. COLLEGE OF LAW. 747 S. Hill.
WANTED, route man for suburban route. Cash bond required. Salary & commission. See MR. COOPER. 1676 Buena Ave.
JOBS of all kinds open. Apply early. NATIONAL EMPLOYMENT AGCY. 215-17 Hibernian Bldg., 4th Spr.
BOY wanted. Inquire L. A. COLLEGE OF LAW. 747 S. Hill.
CIRCULATION man & crew for wkly in San Fernando, Tujunga, Van Nuys or 1020 S. Highland, L.A., accts.
TIRE MAN—Small investment will put you in business. Ideal location. 2206 W. 6TH ST.
BOYS wanted, 16-20. Will not interfere with school work. Easy work. Apply 325 N. Western ave.
APPRENTICE sheet metal worker with about 2 yrs. exp. 4848 Eagle Rock Blvd.
NEAT, mannerly young man for steady work. Eat frm No exp. req. See Mgr., Rm. 622, 255 S. BDWY.
PHOTO SALESMAN, sal. & comm. Best proposition in city. 6262 HOLLYWOOD BLVD. Rm. 205.
YNG man for spec work Local frm. No exp. req. Apt. Spec. Order Dept. Rm. 426, 223 W. 4th st. BDWY.

Store and Office —10-A
MAP draftsman, temporary; auditor acct., real estate exp. only, age 35, married ..... Open
Floor mgr., exp. ..... $125-$150
Mech. draftsman, exp. only, finger print expert ..... $175-$200
Manager delicatessen dept. $150
Salesman, stat'y & supply $150
Advertising layout, copy ..... Open
Int. decorator, furnishings ..... Open
Credit interviewer, exp. $150
Tube rm., authorization asst. $130
Organization Builders Emp. Agy. 401 Central Bldg., 3rd and Main.
SALES MANAGER, 6th floor, Open
BOOK-KEEPER, produce exp. $150
Shpr., typist, comp. opr., $2 hr. wk.
Ofc. clk., whole. exp. ..... $100-$125
GRCY CLERKS, married $110
CIGAR, city, std. clk., sal. R.B. $60
STENOGRAPHER, 12 mil. out $140
STENOGRAPHERS (2) ..... $100-$125
PRICE clk., wrap. sup. exp. $125
STENOG., half day ..... Open
CONSOLIDATED AGENCIES, INC. 318 W. 7th st. (Agcy.) Suite 932.

WANTED
CONSULTING DECORATOR
One who can act as a salesman and in an advisory capacity.
APPLY
Employment Office, 7th floor
THE BROADWAY DEPT. STORE

NURSERY STOCK SALES, city, ... $150
STENO.-RKPR., 20-25 ..... $100-$125
EXPD. TOOL SALESMAN ..... Open
STENO., R.R. accts. prfd. $115
RET. GROC. CLKS., 25, mar'd $100
BROWN COMPANY, Calif. exp. ..... Open
LEDGER CLERK, good penman. $90
SALESMAN, office equipment $75
STENOGRAPHER $125
Pacific Audit & System Co., Inc. 729 Story Bldg. (Agcy.) 6th & Hill.
RKPR., produce exp. $150
ACCT., 23-25, public exp. ..... $115-$125
STENOS. (2) ..... $100-$125
STOCK record statistical clk. $125
STOCK clerk, shoes & fittings $85
TYPIST, dictaphone oper. $100
CARETAKER bird-farm ..... Open
Jr. Clerk ..... $50-$60-$70
BUSINESS SERVICE BUREAU 312 Spreckels Bldg., 6th & Hill (Agcy.)
DEVELOPMENT MANAGER NEEDS FEW MORE MEN AND WOMEN FOR SPECIAL SALES WORK IN AND AROUND LOS ANGELES. BIG PAY AT ONCE. LEADS FURNISHED DAILY. INTERVIEWS O'CLOCK SHARP, MONDAY, NOV. 15TH ASSEMBLY ROOM 406-407 HILLSTREET THEATER BUILDING, 315 SOUTH HILL STREET.
ACCOUNTANT, mfg. exp. ..... Good
BKPR., typist $130
STENO. Mexico 150
STENO. ½ days ..... Open
COST clerk 125
TYPIST, machy. sup. 110
TYPIST, comptometer oper. 100
Los Angeles Comm. Service (Agcy.) 707 Van Nuys Bldg., 7th & Spring.
YOUNG man for cost dept. Must be capable of handling large volume of figures & analyzing cost. State age, experience & salary expected. Address V. box 437, Times Branch.

WANTED—HELP—
Male

Store and Office —10-A
Personnel Director
National organization with local factory branch is seeking experienced personnel man, well grounded on employment and training. He must be an accomplished speaker knowing group plan hiring thoroughly and being able to sell applicants on our business. He will have an analytical type of mind with a fine grasp of detail. Nominal salary to start with very rapid promotion for a go-getter.
For application and information see MR. OLDFIELD
816 So. Figueroa st. Suite 100.
9:30 a.m. Monday.

WANTED
MAN WHO KNOWS THE DETAIL OF SALESMANSHIP AND HAS EXECUTIVE ABILITY. HAS GENERAL KNOWLEDGE OF FLOOR COVERING, DRAPERIES & FURNITURE AND IS CAPABLE OF TAKING POSITION WITH LARGE LOCAL DEPARTMENT STORE AS SALES MANGER. STATE AGE. IF MARRIED. NATIONALITY AND SALARY EXPECTED. ADDRESS T. BOX 405, TIMES BRANCH.

WANTED
AT
THE MAY CO.
EXPERIENCED MAN FOR DOLL REPAIRING
APPLY
EMPLOYMENT OFFICE
MEZZANINE FLOOR

OFFICE boy, high school graduate, desirous of learning insurance business and willing to start at bottom; state age, length of time living in city, salary, willing to start, where living, and nationality. Address S. box 15, Times Office.
FLOOR mgr., (35 to 40) $200
Burroughs bkpr. (bank) out twn. 115
Grocery clerks (married) 110
Office boy H. S. grad. 65
SUMMERS & SUMMERS (Agy.) 216 Consolidated Bldg. 6th & Hill.
EXP. SALESMAN, calling on architects, contractors, etc., staple home furnishings; salary; $150-$175. F. S. BEAVIS, agency since 1912. "EVERYTHING HUMAN FOR THE OFFICE." Chapman Bldg.
BKPR., construction exp. $175
Executive, clerical (28-40) invest. bkprs., meet public $145
Stenographer, typist (21-24) $140
EMPLOYERS' SERVICE BUREAU, 615 Merritt Bldg. 8th-Bdwy. (Agcy.)
BY certified public accounting firm, young accountant apprentice and one semisenior; state experience, references and salary expected. Address W. box 475, Times Branch.
AMBITIOUS Catholic young man for outside sales and assist generally in Catholic supply store. References required. C. F. HORAN CO., INC., 120 W. 2nd st.
WANTED, bookkeeper with experience in dairy and creamery office. State age, salary expected and experience in detail. Address V. box 422, Times Branch.
YOUNG man with furniture experience for floor and stock work. State age and experience. Address V. box 366, Times Branch.
EDUCATIONAL EXPERT COMPANY 704 Haas Bldg. (Agy.) 7th & Bdwy. Gen'l office asst. abt. 26 ..... $125
Clerical, asst. operate TYPE $100
STENO. (Victorville) $125
Biller (print) ..... Open
LLANDELF EMPLOY. SERVICE 802 Com. Exch. Bldg. 8th & Olive.
ACCOUNTANT for position of outside assistant to head bookkeeping & accounting school. ACCOUNTANTS ASSOCIATION Washington Building.
A SALESWOMAN for motorcycle. Apply to Mr. Arkins, mezzanine floor, Eastern Outfitting Co., 620 S. Main st.
SHOE Salesman, single, acquainted S.W., L. A. 25-30 yrs. $25 per wk. W. box 439, Times Office. Experience.
EXPERIENCED boy wanted in drug store. Call Sunday at 4350 MELROSE AVE.
FOUNTAIN man, capable of managing fountain and cafe. TR. VE. 6625.
STEADY salesman for shoe shop. Address R. box 19, Times Office.

Business Training Courses —10-A
MEN wishing U.S. government positions, railway mail, postoffice, customhouse, internal revenue, starting salary $120 to $150 monthly; 15-day vacation yearly. Write, naming position wanted, Patterson School, Dept. 2, Rochester, N.Y.
VISITING nurse open for competent young men stenos. We train and place you. Indiv. instruction. Y.M. C.A. Robertson Bldg. TR. 4761
$1900. $2700. FOR expert preparation for next railway mail clerks' examination. See MR. WARD, L. A. Coaching School, 1609 W. 9th st.
CUSTOM inspector, examinations in Dec. Pre-successful preparation. See Mr. Ward, L. A. Coaching School, 1609 W. 9TH ST.
FIREMEN, draftsmen, clerks, $150-$250 monthly (which position?) Address M. box 27, Times Office.

Salesmen, Solicitors —10-B
Are You the Man?
Here's the Deal
1st. Live leads.
2nd. Selling listed securities.
3rd. Every co-operation.
4th. You must work.
5th. References required.
6th. Ambition.
7th. It is permanent.
This is an organization with a large capitalization, officered by some of the best-known business men in California. If you are right, it means your opportunity. Ask for sales manager. City Bond & Finance Co. Room 1118, 650 S. Spring st.

SALESMAN
(5) With Cars (5)
PLENTY OF PROSPECTS
COMMISSIONS PERMISHED
LIBERAL ALLOWANCE
HANLING, SELLING, CLOSING
LUNCH, LECTURE, BOAT TRIPS
CALL BET. 10 & 12.
433 PETROLEUM BLDG., 10TH & FLOWER.

USED CAR
SALESMAN
HIGH-GRADE CARS
PLEASE STATE AGE & PREVIOUS LOS ANGELES EXPERIENCE. Address S. box 249, Times Office.

Exclusive Territory Rights
Selling Hupmobiles
We want two real live men who have sold automobiles & who are not satisfied with their present income. See MR. WHEELER, 3413 W. Washington.

WANTED
SOLICITOR FOR WINDOW SHADES AND LINOLEUM. MUST HAVE AUTOMOBILE.
APPLY
EMPLOYMENT OFFICE, 7TH FL. THE BROADWAY DEPT. STORE.

WE'VE had more inquiries for hotels and apartments during the past month than for six months before. Business is looking up and we need a few additional men who have had some experience, and who want to work in best informed, best arranged offices in Los Angeles. Call on D. MINSTER, 429 SUN FINANCE BLDG.

SALESMEN
Desirable opening with an established company. Excellent territory, with a good volume of repeat business. Unusual attractive income to men qualifying. See MR. OBRI, 2256 VENICE BLVD.
1 blk. from Western.

SEVERAL salesmen to call on all classes of mechanics with new and fast selling tool. Nothing like it on the market. Unusually liberal commission. Easily earn from $12 to $30 a day. Call and investigate at 134 W. 25TH ST.
WANTED—High-Powered, Energetic Salesman capable of earning $500 to $1000 per month, exceptional proposition for right man to sell. Rickenbacker, Hudson, Essex. MR. ST. CLAIR, 6266 Hollywd Bl
ENGAGED young man experienced jewelry salesman. Good salary and permanent position. Apply Monday, 9 a.m. Rogers Jewelry Co., 443 S. Broadway.

TWO TERRITORIES
Open for live experienced salesmen. Apply CARY SAFE CO., 1235 S. Olive st., Los Angeles.
EXPERIENCED MGR. to associate himself with land owner, promoting SUBDIV. with club house. Large remuneration. Address V. box 350 Times Branch.
ADVERTISING salesman, young, preferably one experience in program advertising. Excellent proposition for producer. Call MR. DROLINGER, HO. 3106, for appointment.
LOCAL mfg. concern wants 2 high grade men with cars to call on auto dealers & garage trade. $400 SANTA FE, 8 to 12 a.m.

WANTED—HELP—
Male

Salesmen, Solicitors —10-B
ANALYZE
YOURSELF
Men and Women
ARE YOU SATISFIED?
COULD YOU
STAND PROMOTION?
WOULD MORE MONEY
Solve
Your Problem
WE HAVE THE
PROOF
That We Can Help
YOU
That's What You Want.
MONDAY NIGHT
NOV. 15TH
8 O'CLOCK
We Will Explain Our
Plan
And Give An Instructive
Lecture on
Transportation
We Want You Here
Bring Your Friends
EVERYTHING FREE
Harry H. Culver
& Co.
Entire Second Floor
620½ West 6th St.
Los Angeles

Salary
Drawing Account
Commission
We Can Arrange the
Compensation
Leads Given Daily
Permanent Connection
No Car or Money Needed
Special Meeting, Monday,
Nov. 15th, at 2 o'Clock
Sharp
Assembly Room 406-407
Hill Street Theater
Building, 815 S. Hill

SALESMEN—
Live Wire Land Men
If $500 to $1500 a month sounds interesting, get the details at once regarding three BIG agricultural subdivisions now selling. Two of them are close to Los Angeles in an incomparable suburban district now becoming fully developed, and in the direct path of an unprecedented growth. Location and unexcelled features soon to be revealed to public in newspaper, direct-mail and billboard campaign. Plenty of live leads.
Limited sales force of hustlers will assure you plenty of opportunity—more leads and LONG-TIME connection.
Fifteen-minute interview will convince you here is chance you have been waiting for. Old, reliable company and lots of co-operation.
A BIG MONEY-MAKING OPPORTUNITY FOR EXPERIENCED LAND SALESMEN.
734 Van Nuys Bldg.
L. A. Hardie, Sales Director.

SALESMAN WANTED
Experienced man who can intelligently handle our prospects on REAL BARGAINS that will make the purchasers some REAL MONEY at once. Backed by this organization, the right man should step in and
Make Immediate Sales
His future will be limited only by his own ambition and ability. If dissatisfied with present connection he will find it well worth his time to come and see us at once. Call for an interview with MR. LYTAL, MGR. BROKERAGE DEPT. MAIN OFFICE, CULVER CITY.
HARRY H. CULVER CO.

SALESMEN
10 inexperienced men who are desirous of becoming successful salesmen. Our first ad for salesmen in over ten years. Only three months ago. We prefer to take green men and train them our way. If you are one of the men we are looking for you can make a permanent connection where your earnings will increase from year to year. We have no stock, bonds, real estate or clubs to sell. If you cannot be here at 10 o'clock sharp, please do not come in. 408 WEST PAC. BLDG., 1021 S. Broadway.

Salesman Wanted
No Cold Turkey!
Commission Right Now!
Million-dollar property with mile of water front. Yesterday we had twice as many prospects as we could handle. BOYS, THIS IS FAST MONEY—get in while the picking is good. Fine lunch and cracker-jack lecture. We do everything for you but write the order. See GOB-MAN at 1205 Lane Mortgage Building, Monday, Nov. 15th. TRinity 3695.

YOUNG MEN
Local chain store organization wants 2 young men. Permanent work and real future to those who qualify after short period of training. Must be satisfied with $35 to $40 a week to start.
Apply 10 a.m. only
6654½ SO. ALVARADO.
Room 3. MR. WEAVER.

SALESMEN
Permanent positions are open for 2 married men in our merchandise sales service department. Earnings from start of about $35 a week with rapid promotion. Free sales training if inexperienced. 112 W. 9TH ST., Suite 431.

SECURITIES SALESMEN
Wanted—a few high class experienced men on Financial desk that is selling stock paid its 20th dividend and is expanding. Good leads.
GUNSAUL 728 Pac. Mutual Bldg.

MEN if you are not afraid of work, here is a real opportunity to make $100 per week, selling automobile club memberships. This is a permanent position with chance for advancement, experience not necessary. CALIF. PIONEER AUTO CLUB. 501 National City Bank Bldg.

SALESMEN who can sell best rebuilt tires made. 15% com. No objection to carrying as side line. BURTON-WADE RUBBER CO., 717 E. 61st st. AX. 5463.

LIFE INSURANCE
For best contract in State see THOMAS, 802 Builders Exch. Bldg

Insurance Salesmen
Health, accident ins. Large renewals. S. S. Turner, 500 Rives-Strong.

WANTED—HELP—
Male

Salesmen, Solicitors —10-B
MONEY
Plenty of money for you if you have a closed car and a pleasing personality.
NO SELLING
This is special publicity work for Hollywood's most wonderful theater. Apply at once.
MORNINGS ONLY
Manager Hollywood Playhouse, 1733 N. Vine St., Hollywood.

$$$$$$$$$
$$$$$$$$$
FOR BRAINS
AND
EXPERIENCE
WE WANT
Sales Manager
Lecturer
Manager Men's Division
Manager Women's Division
Salesmen
Saleswomen
Solicitors
Will pay solicitors salary and commission.
Our first project is in the heart of Los Angeles' great West Side, and is one of the highest class properties on the Pacific Coast.
EDWIN M. LE BARON, Inc.
Third floor, 718 S. Broadway.
THE J. B. COLT COMPANY is the oldest and largest organization of its kind in the United States today. We have been manufacturing and distributing lighting and cooking systems to the rural public for more than a quarter of a century, and there is not a county in the union in which you will not find satisfied users. At the present time we have a few openings in our California territory for a few men who can sell a necessity to country home owners. Experience is not necessary, although desirable, as we train you thoroughly to sell our product. You must own an automobile. If you desire to become permanently connected with an organization of national repute in a position which will pay you $250 per month in commissions as a minimum in addition to an expense allowance, apply in person to Mr. C. C. McRAE at the Van Nuys Hotel all day Monday, Nov. 15, after 10 a.m.

Salesmen & Distributors
To sell direct, open an office or handle in stores, couple up with adv. campaign and do all things necessary to introduce & sell WASH-ALL, a washing machine which washes, rinses, blues & dries without the clothes being touched by operator, perfect machine, priced right for the small family, endorsed by N. Y. Tribune and Good Housekeeping Institute. Sells on sight, big money quick for hustlers, territory arrangements being made, get yours now while it is available. No investment required except for demonstrator. Write or wire, B. A. SALES CO., 423 S. Spring, Rm. 405, Los Angeles, Calif.

THE MAY COMPANY
Will train men under 35 yrs. Special sales work for the holiday rush. Electrical dept. Neat appearance and aggressiveness essential. Steady wk. with promotion to those who make it.
Mr. Stewart Class Room
8th floor, Mon. a.m. 9:30 only
Do not call later.

SALESMEN
New subdivision, beautiful pavilion and attractions directly opposite Country Club. Surrounded by major arteries. New motion-picture theater. Big opening proposition in every way for active salesmen. See us at once.
BEEMAN, REALTY CO.
3206 W. 6TH ST. (AT VERMONT)
8:30 to 11:15 a.m.

CLOSER
WE WILL PAY 3%
to one more good money-getter who will deliver the goods. $180 per month guarantee. Close in, cheap acreage, improvements in. Lunch and dinner served. INDEPENDENCE LAND DEVELOPMENT CO., INC., 134 S. WESTERN AVE.

WHOLESALE HOUSE
WANTS SALESMEN WITH GENERAL EXPERIENCE IN DRY GOODS, NOTIONS. CLOSE-IN TERRITORY MUST HAVE YOUR CAR OR SEDAN. GUARANTEE AND COMMISSION. MR. ROSENBAUM.
901 S. LOS ANGELES ST.

Salesmen Attention
Now
Star of the East. New electrical Christmas decoration for windows. Quick sales, generous commission. Low price. Spare or full time. Display or home to house. H. S. Burroughs, 653 Shatto Place.

NOTICE SALESMEN
Salary Guarantee
and Commission
SELLING "CASWELL COFFEE"
Fall campaign, permanent position. See MR. OGDEN, 716 SO. FIGUEROA ST.
Cochran Bros., 1601 Griffith ave.

SALESMEN
Experienced house-to-house man to sell EASY WASHERS. Big advertising campaign now on.
See MR. OGDEN,
716 SO. FIGUEROA ST.

PERMANENT
AND
Profitable Employment
To a limited number of men desirous of making more than a mere living. Real opportunity. If you mean business call MR. MR. GILBERT 538 Chamb. of Com. Bldg.

WE want a commercial truck salesman to sell Ford trucks in the San Fernando Valley. This man must understand transportation problems and be willing to work energetically at all times. A very liberal arrangement will be made with the man who qualifies. Baker Motor Co., Van Nuys, Cal.
SALESMAN, carry line of side line for Calif., calling on dry goods, dept. stores, nov. shops, etc., with following ladies' wear, underwear; carry superior line of popular-price crepe de chine underwear; rel. required. Good com. Imperial Lingerie, 141 S. Wells st., Chicago, Ill.
ACTION is a business stimulator that is a knockout; if you have sold advertising specialties, premiums or similar specialties since you make $100-$200 commission weekly with an every day proposition. National Publicity Bureau, 1700 Plymouth Bldg., Chicago.
WANTED 10 high-grade building contract salesman specializing on fine homes, who has been calling on architects and private parties. Have good organization. Can finance 100%. Will make good connection for the right party. Address S. box 299 Times Office.

District Manager
for Northern Calif. Must have had experience in life insurance and trained saleswomen. Attractive proposition for the right man to qualify. 911 BDWY ARCADE BLDG.
WANTED—Salesman. Leading automotive jobbing house in Salesman. Must have actual sales experience. Give age, experience, salary expected and address of the man handwriting. Address S. box 279, Times Office.
FEW YOUNG MEN NEEDED FOR SPECIAL SALES WORK. C. E. STOWELL, 103 HILLSTREET THEATER BLDG. 4th and Hill streets. Personal interview.
BERT FARRAR, INC. offers a permanent connection to a few salesmen of the better type selling Chevy Chase property. See MR. BARR 7316 Chevy Chase Drive, Glendale.
WANTED — FIRST-CLASS SALESMAN. Must be a live wire. Excellent opportunity for a real producer. SPRING MOTOR CAR CO. 15TH & FIGUEROA

ADVERTISING salesmen, men experienced in selling special advertising & publicity to stores, theaters. Large commission. Permanent if satis

WANTED—HELP—Male

Salesmen, Solicitors —10-B

SALESMEN
CLOSERS
Division Managers

The best located subdivision in the Burbank district. Only a few more studio sites left. Values are going up every day. Good terms and prospects. All the sales are made in daylight. Big commissions to producers.

W. R. HOFFMAN CO.
713 N. WESTERN AVE.
OPEN EVENINGS 7 TO 9 P.M.

3 Salesmen

I WANT HIGH GRADE MEN FOR MY SALES FORCE WHO CAN HANDLE PROSPECTS AND CLOSE THEM. I HAVE SOMETHING OUT OF THE ORDINARY TO OFFER THEM. I HAVE AN ENTIRELY NEW PROPOSITION IN THE WAY OF PERMANENT CONNECTION FOR PERMANENT MEN. I WILL GIVE THEIR OWN OPERATION AND EVERY ASSISTANCE AND NECESSARY WILL BE MADE LOW. YOU TO MAKE MONEY FROM $15 TO $30 DOWN ON SOME OF THE STRICTLY MODERN BUNGALOWS.

S. T. SHIRLEY
1910 S. Hill. STREET

SALESMEN WANTED

Experienced men wanted by a live Eastern manufacturer to sell a well advertised product to garages, service stations and garage trade. A car considered when applicant has proven ability. Unusual opportunity for the right man. Call Mr. Arnold Check Writer Co., 1006 Wall St.

SALESMEN WANTED

Experienced men for butcher, delicatessen and grocery trade. Old established line of high class goods. Unusually liberal proposition to the right men. Apply at once. Call Mr. Hendricks, 534 E. 12th St.

IN MACHINE SALESMAN

Experienced man for butcher, delicatessen and grocery trade. Old established line of high class goods. Unusually liberal proposition to the right men. Apply at once. Call Mr. Hendricks, 534 E. 12th St.

PUNCH

is lacking in nearly every deal in Los Angeles. The man who can put the firm doesn't know it is going on, won't spend any money. There is ONE COMPANY in this city, and line where the co-operation is

STAGGERING

Wonderful direct leads; new selling plans and real, genuine help at closing sales. Equipment costs but if you are really in earnest we can assure you an income of $5000 and up per year. Address Box 1062 Lane Mortgage Bldg.

First Mortgage SALESMAN

If you are a high grade salesman and are experienced in handling mortgages, have your own car and can qualify, I will put you on a salary of 3% and pay you every possible cent you earn that way. You should sell one or two of these securities every day as we allow a very attractive discount to the purchaser.

C. W. TRUWELL
7012 S. HILL ST.

SECURITY SALESMEN

Unusual opportunity for a man with bond or high class stock experience. Commission. Only permanent connection with unlimited future to those of local clientele and organization. Apply in person with references. 110 Bank Bldg., 7th and Spring Sts.

USED CAR SALESMAN

HIGH-GRADE CARS

PLEASE STATE AGE & PREVIOUS EXPERIENCE
LOS ANGELES EXPRESS
Address Box 218, Times Office.

DISTRICT SALESMEN

FOR
AUTO ACCESSORIES, MACHINE SHOP AND GARAGE TRADE
wanted, to cover eleven Western States in sale of nationally advertised line. Unusual opportunity for hustlers. Only those with real prospects furnished daily. Big money for active, aggressive men. Experience unnecessary. Must have car and be willing to devote entire time. Address Box 1, Times Branch, Los Angeles.

SALESMEN WANTED

for Carthay Center, Hancock Park and Wilshire-La Brea districts. Every co-operation given. Proposition unusual. Only those interested in new houses in above territory. Now is your opportunity to connect with a real company. RACKETT BROS., REALTORS. 5417 Wilshire Blvd.

WANTED
TRACT MANAGER

for poultry ranch subdivision now developed. Must be experienced. Don't apply unless you have had poultry ranch experience and can furnish best of references. Address Box 62, Times Office.

Refrigerator MAN

successful in selling; one who is looking for a permanent opportunity for POSITION to handle specialty; salary basis. Times Office.

AGER NEEDS
LEADING MEN
ES WORK IN
LOS ANGELES
ERY DAY
ROOM 406-407
TER BUILD-
STREET.

and for sale
in Los An-
to subscribers
hustling sales-
R. box 102.

NTED—Sales-
experience,
ome and
Call 1227
Los Angeles.

SALESMAN, with leading real estate firm of several capable men. Hotel and rooming house experience preferred. If you have the goods and can stand success call 1227 Los Angeles.

SALESMEN—Wanted, new fast selling specialty; prospect; $25 a week. 215 S. Broadway, Suite 207-D.

SALESMEN who can qualify and who desire to connect with a real estate organization that will pay them $250 a month and up. Call Mr. Cash every morning after 7 or evenings after 7 at 1227 Los Angeles.

Salesman

all sales staff. Close in. See S. Olive at

or commission to $75 a week; ...ere to work ...county. Only ...apply ...ndsay only.

building sales-
...ed to labor-
...Invited. Two
...Call 9 A. M.
...Broadway.

...ing man to
...advertising
...New York
...$50 per week
...Commission
...Drawing ex-
...To be con-
...with a future
...BARDELL,
...appointment.

...MEN
...furnished, flat
...Magnolia
...University.
...rapid transit;
...selling features.
...car and want to
...any SALES

HANNA
...OD BLVD.

...Real Estate
MAN
TUNITY

...N, OF STRONG
...ORCEFUL AND
...LITY WITH
...WORK ONLY.
...ABLISHED
...SALES FORCE.
...REALTY FIELD
...MUST BE ABLE
...WORK. WE
...W HAVE AN
...TOCK OF HIGH-
...IGH GRADE
...E MAKE ALL
...CLOSINGS
...LY INTERVIEW
...ONE WHOSE RE-
...ONSIDERED.
...ROOM 406,

TED

...lesmen
...d Cars
...Realty
...rty Bldg. to
...ed Insurance
...operty with-
...of Downtown

This Now

...sition Offer
...ent Men
...Burke
...19-20 a.m.

Meline Co.
...798 S. Hill
...4451

OPENING
SALESMAN
WANTED
FOR HIMSELF

...ment House han-
...ces and Los An-
...ffice. Splendid
...has opening for
...hood salesman
...and up per week
...Suite 1062 Lane Mortgage Bldg.

...ictly confidential.
...ress R, box 29.

WANTED—HELP—Male

Salesmen, Solicitors —10-B

READ CAREFULLY

We have an exceptionally attractive proposition for 5 real salesmen who have been used to earning.

"BIG MONEY"

for men with ambition.
To realize the full extent of our proposition, you must be willing to work for the full amount of the collections. Positively no part of the commission will be allowed for your time.
If you can prove to investigate, as we have a selling deal on hand.
SEE MR. DOANE
Room 611, 714 So. Hill st.

MEN
EXCEPTIONAL

...ng men with ...will be ...
...ly in ...ce and ...
...ed to ...
...ed. Apply ...
...ce, 3 to ...

3 Salesmen

I WANT HIGH GRADE MEN FOR MY SALES FORCE WHO CAN HANDLE PROSPECTS AND CLOSE THEM. I HAVE SOMETHING OUT OF THE ORDINARY TO OFFER THEM. I HAVE AN ENTIRELY NEW PROPOSITION IN THE WAY OF PERMANENT CONNECTION FOR PERMANENT MEN. I WILL GIVE THEIR OWN OPERATION AND EVERY ASSISTANCE AND NECESSARY WILL BE MADE LOW. YOU TO MAKE MONEY FROM $15 TO $30 DOWN ON SOME OF THE STRICTLY MODERN BUNGALOWS.

S. T. SHIRLEY
1910 S. Hill. STREET

SALESMEN WANTED

...ng salesmen are wanted by a ...ive Eastern manufacturer to sell ...well advertised product to ...garages, service stations and garage trade. ...A car considered when ...applicant has proven ability. ...Unusual opportunity for the ...right man. Call Mr. Arnold ...Check Writer Co., 1006 Wall St.

...IN MACHINE SALESMAN

...Experienced man for butcher, delicatessen and grocery trade. Old established line of high class goods. Unusually liberal proposition to the right men. Apply at once. Call Mr. Hendricks, 534 E. 12th St.

...REFRIGERATING CO.
...204 W. Washington St.

OPPORTUNITY

...Profitable sales manager. Must be ...thoroughly experienced in sales promotion, publicity, and capable of obtaining results. Backed by large concern. Real opportunity for right man. Address Box 1, Times Branch.

...SALESMAN is carry a small side line ...of members of ladies' Hosiery and underwear; the best and ...most attractive line in the market. ...Call only on dry goods and department store trade and you can earn $150 or more a week with little additional effort. ...Experience unnecessary and kindred lines ...not to interfere with our line. ...Big repeater. ...Chicago Hosiery Mills, 1134 North ...Franklin St., Chicago.

...SALESMAN wanted by Eastern ...manufacturer of high-class ...specialties; $5000 to $10,000 ...per year to right man. Address ...Box 1, Times Branch.

...SALESMEN
...Up and coming salesmen or ...MEN are cashing in handsomely ...in the LATEST AND SMARTEST ...line of

Deauville City Club

...Call Suite 1227 Ins. Exch. Bldg.

SALESMAN, A-1 man to work with leading real estate firm of several capable men. Hotel and rooming house experience preferred. If you have the goods and can stand success call 1227 Los Angeles. If you prove to be O.K. we have a new fast selling proposition that will make you a very attractive offer. Address Box 218, Times Office.

...SALESMEN, young men, $35 week ...to start; new fast selling ...proposition; will train ...right man. Call 9 to 12, ...Room 1, 215 S. Broadway.

...SALESMEN who can qualify and ...desire to connect with an old ...established firm; unusually profitable connection; ...which should show returns ...$500 to $1000 per mo. Need 1 ...sale and 2 retail men. ...CIFIC CO., 1247 S. Flower St.

REAL ESTATE BROKER
One with live organization to take over and fully improved business. Active building campaign going on.
This is a money-maker for the right man.
Phone TUcker 6107 for appointment.

DISTRICT SALESMANAGERS

Give Texas, Arizona, San Joaquin Valley, Oregon, Washington, Utah to start; furnish ample backing. MAIN

PRINTING SALESMAN

Exp. man with following; can make excellent money; references; confidence given. Call in person. 1211 GRANT BLDG.

...SALESMEN—Experienced ...GO-GETTERS ...Call 9 to 12, 1 to 5. ...Interview with record to ...

...SALESMEN WANTED ...to appoint ...agents in ...Address ...Box 1, ...Branch.

...SALESMEN—Experienced ...Up and coming ...MEN are cashing in ...the LATEST AND SMARTEST ...DEAUVILLE CITY CLUB ...Call Suite 1227 Ins. Exch. Bldg.

INSURANCE SALESMEN

SALARY AND COMMISSION
...BEMAN & DeBARON, Inc.
...718 S. Broadway ...Third flo...

...SALESMAN covering Los ...territory, excellent ...did commission; ...Samples will be ...proved. Appoint one ...each large town ...Pasadena Specialty ...giving reference ...Fair Oaks Ave., ...

...SALESMEN—GO-GETTERS ...and ability to ...merchants ...selling, unless ...more than ...Call 9 to ...FOUNTOWN ...lesse ...man can make ...class man ...section. See ...TATUM, ...

...SALESMANAGER ...Agencies ...Should be ...ability to ...clientele. ...Who? ...Mgr., 524 ...Long Beach ...

...SALESMEN WANTED ...Experienced ...Long Beach ...

...WE have our ...nationally ...ucts in Southern ...Write to ...optional ...Department, ...Building, ...

...RADIO salesmen, ...Broadway ...

...SALESMEN ...Call ...

...SALESMEN ...Call ...

...SALESMEN ...Call

WANTED—
Agents and Canvassers —13

AGENTS—New inv. sweeping the country, over 5000 buyers out of 10,000 people approached, 375 week easy, profits showing amaz. ing, get circular which enables anyone to test their own eyes scientif. and accurately in few seconds time; real values in spectacles, save $10; part, new glasses guar. not to break or tarnish, enables almost anyone to see far or near; free lesson for yourself; free outfit; free cash and cash bonus offers; million-dollar concern with over million satisfied customers; no license; we do the collecting, show you how; write quick for terr. True-Fit Optical Co., 1300 Jackson Blvd., Dept. G.S.P.-47, Chicago, Ill.

EMPLOYMENT—
Agencies —14

EFFICIENT col. help, empl't dept. URBAN LEAGUE, Katherine Barr, Dir., 1228 Central ave. ME. 6340.

EFFICIENT col. help, empl't dept. ALL KINDS RELIABLE JAPANESE WORKERS. Only colored help male, female. White's Agcy. 877 E. 12 ME. 6328

WANTED—SITUATIONS—
Male

Miscellaneous —15

I AM 38 years, of high class family, residing here, a graduate of an eastern college and have five years' experience as sales manager with local concern. Would like to work as a salesman to the world's most eager of sound and legitimate business. Will accept small salary but want to get connected with men of high standard and reputation. If after first mutually agreeable might consider investment. Address S. box 144, Times Office.

AM 25 years old, who is exceptionally ambitious. 2 yrs. out of high school, exemplary habits. Keen intelligence. This is a chance for one to connect with L.A. industrial or corporation; he may advance to department head. Will require $100 month to begin and worth every cent of it. Will work hard and keep looking for opportunity. Address R. box 436, Times Branch and he will call.

WANT position with architectural contractor, good draughtsman, thorough mechanic especially trained in supervision and handling of men, quantity surveying and estimating. Address S. box 139, Times Branch.

EXPERT reliable American with A-1 local rec. as to ability, thoroughly knows organization, operation, office, factory department or branch. Experienced in production, sales, engineering, credits, collections, sales and correspondence. Capable of promoting loyalty and efficiency among employees; must be high class clientele, creating and maintaining good will with the public. Handling confidential matters in a refined diplomatic manner. Can furnish unquestionable reference and will invest most thorough investigation. Will give trial to prove ability. Have acquaintance strictly reliable services and will consider any reasonable bona fide offer, where qualifications fully available. Address S. box 19, Times Office.

OFFICE manager, age 36, married, now employed, wishes to form connection with reliable firm in near future. 9 years local experience as credit manager and accountant, wholesale and retail. Can give A-1 local reference as to my character and ability. Call VE. 7353 even. Address R. box 316, Times Office.

YOUNG man, 22, three yrs. univ. edu. Past typist, fair steno., exp. in reportorial & publicity writing, also handled adv. work. Excel. local knowledge, anything considered. Call TR. 8901. RM. 144.

PRICE man, 30 years' exper., familiar with refrig. machinery and billing, R.R. commerce and office details. Very accurate. Highest testimonials. Will go any area. Address V. box 940, Times Branch.

MAN, experienced in foreign and domestic purchasing. Also director of sales, open for engagement, whole or part of manufacturing. C. E. V., box 96, Hollywood.

EFFICIENT efficient accountant keep books part time, open and close books, prepare financial statements. TU. 6932 or BL. 1437.

GENTLEMAN would like to help out in office stand or other work. Mond. Sunday or week day. Address R. box 16, Times Office.

WILL operate Man with Ford ton truck, $5 per day. Ph. GR. 1834. 1115 Carmen ave., Hollywood.

EXPERIENCED all-round work of some kind before or after school. ME. 9851.

ACETYLENE welder with outfit wants position as watchman. CH. 3103.

WILL go anywhere, do anything. Must be steady. Pay salary. Highest ref. WH. 3703.

MARRIED, RELIABLE, FINE LOCAL REFERENCES; REAL WAGES. GLENDALE 5609-J

CAPABLE yng. col. man wishes work. wash, iron, dependable, $1 per hr. exp. in gar. Rec. AT. 9066.

PAINTER, carpenter, work in exchange for furniture. 1030 E. Colorado, Pasadena. Phone Fair Oaks 5759.

YOUNG man, capable, willing, strong, wants any kind of furniture work. Ref. MATO. RO. 3476.

RELIABLE man with car, experience office and collecting, wishes permanent or temp. work. Ph. 891-336.

COL. man wants work, apt. house or chauf. Good ref. Phone W. 2511.

EXP. colored man wants janitor or apt. work Call AT. 6401.

FILIPINO attending P. H. S. wants position after school. 1317 1ST.

NEWSPAPER MAN exp., good ref., R. M. NICOL, care Press, El Centro

HOUSEKEEPING by an expert wh. man. CA. 4336, 1232 W. 37th st.

DENTIST 8 lb. man wants practical assistance AT. 5776, AT. 5427.

FIGURE work wanted, by the piece, code four, ex. TU. 2346.

YOUNG man, 19, wants work, good character, will work cheap. Call 6553 Bird, boy 17, living at home, wants work. Will recommended. CL. 6553.

YOUNG man wants position as janitor or housework. Ex. 9004.

Store and Office —15-A

WANTED—By young executive, thoroughly competent in commercial and industrial business administration; capable of handling organization, operation, office, factory department or branch. Experienced in production, sales, engineering, credits, collections, sales and correspondence. Capable of promoting loyalty and efficiency among employees; must be high class clientele, creating and maintaining good will with the public. Handling confidential matters in a refined diplomatic manner. Can furnish unquestionable reference and will invest most thorough investigation. Will give trial to prove ability. Have acquaintance strictly reliable services and will consider any reasonable bona fide offer, where qualifications fully available. Address S. box 19, Times Office.

OFFICE manager, age 36, married, now employed, wishes to form connection with reliable firm in near future. 9 years local experience as credit manager and accountant, wholesale and retail. Can give A-1 local reference as to my character and ability. Call VE. 7353 even. Address R. box 316, Times Office.

YOUNG man, 22, three yrs. univ. edu. Past typist, fair steno., exp. in reportorial & publicity writing, also handled adv. work. Excel. local knowledge, anything considered. Call TR. 8901. RM. 144.

PRICE man, 30 years' exper., familiar with refrig. machinery and billing, R.R. commerce and office details. Very accurate. Highest testimonials. Will go any area. Address V. box 940, Times Branch.

MAN, experienced in foreign and domestic purchasing. Also director of sales, open for engagement, whole or part of manufacturing. C. E. V., box 96, Hollywood.

EFFICIENT efficient accountant keep books part time, open and close books, prepare financial statements. TU. 6932 or BL. 1437.

GENTLEMAN would like to help out in office stand or other work. Mond. Sunday or week day. Address R. box 16, Times Office.

WILL operate Man with Ford ton truck, $5 per day. Ph. GR. 1834. 1115 Carmen ave., Hollywood.

EXPERIENCED all-round work of some kind before or after school. ME. 9851.

ACETYLENE welder with outfit wants position as watchman. CH. 3103.

WILL go anywhere, do anything. Must be steady. Pay salary. Highest ref. WH. 3703.

MARRIED, RELIABLE, FINE LOCAL REFERENCES; REAL WAGES. GLENDALE 5609-J

CAPABLE yng. col. man wishes work. wash, iron, dependable, $1 per hr. exp. in gar. Rec. AT. 9066.

PAINTER, carpenter, work in exchange for furniture. 1030 E. Colorado, Pasadena. Phone Fair Oaks 5759.

YOUNG man, capable, willing, strong, wants any kind of furniture work. Ref. MATO. RO. 3476.

RELIABLE man with car, experience office and collecting, wishes permanent or temp. work. Ph. 891-336.

COL. man wants work, apt. house or chauf. Good ref. Phone W. 2511.

EXP. colored man wants janitor or apt. work Call AT. 6401.

FILIPINO attending P. H. S. wants position after school. 1317 1ST.

NEWSPAPER MAN exp., good ref., R. M. NICOL, care Press, El Centro

HOUSECLEANING by an expert white woman

ANNOUNCEMENT

The following ... Angeles Sunday Times ... [illegible] ... SERVICE ... [illegible] ... South and ... [illegible] ... Phone ... [illegible] ... Phone ... [illegible] ... Phone

TO LET—FLATS—
Unfurnished

South and Southwest —33-B

4-RM. dup., sunny, comfortable, nr. 3 cars & schools. Yard, gar. 243 W. 61 st.

4 RMS., very attractive flat on Normandie ave., close to 6th. 328 N. Union car line. $23. 1208 W. 28TH Pl.

4-RM. modern, almost new, 10 minutes from town, with garage. $45. 143 W. 41ST Pl.

4 RMS & bath, nearly new, mod. gar., good car service. $45. 4330 KANSAS AVE.

4-R FLAT, MOD. & CCO. $40. LAFCOCK, 1611 W. Santa Barbara

4-RM. strictly mod. upper & gar. $45. 3 cars & bus. 5204¾ W. 43th st.

2 NEW sunny flats w. tile bath and sink, built-in bed, fine cond., good car service. $27, OR. 4545.

3 & 4 RMS., just completed, very latest. $35. 2301 S. BRONSON.

MODERN 4-room, garage, Adams St. between Main & Maple aves. Inquire 222 E. ADAMS. RI. 7039.

$35-$40. 4-RM. mod. flat with gar., nr. school & car. 4250 S. Hillside & 1434 W. 42nd Pl. VEr. 6023.

MODERN flat. $22.50. Inquire 3334 W. 42nd st.

$35 — 4-rm. mod. Adults. Rent starts Dec. 1. 160 W. 50 ST.

East and Southeast —33-C

4 RMS., or 1 rm. with board. Garage. Beds; clean. 1131 E. 35th st.

2 flats, unfurn., 4-rm. each. $27.50-$30. Strict. mod. 211 E. 48 ST.

North and Northeast —33-F

7-RM. partly furn. Fine loc. for small rooming house. Close in on N. Bdwy. Very cheap rent. VE. 1911.

$35—5-rm. apartment, sleeping porch fireplace and furnace. Picturesquely located in Highland Park. 6006 Hayes AVE. GA. 4646.

$35. 5-room apartment, sleeping porch, fireplace and furnace. Picturesquely located in Highland Park. 6006 HAYES AVE., GArfield 4646.

MOVING, TRANSFER—
Storage —33½

Busk Storage
2000 S. MAIN. WE. 9024.

BOWER Transfer, moving furniture, general hauling. TO. 5586.

TO LET—HOUSES—
Furnished

AN easy way to insert a want ad in The Times is by phone. No credit arrangement is necessary. Collection is made after your ad has appeared. Courteous ad-takers will assist you with your copy if you desire. Phone MEtropolitan 0700.

West and Northwest —34-A

19 RMS. 4 baths, suitable boarding house, inc. 3 cars. Close in. 1045 S. Lake. Ph. owner. 857704.

14 RMS., 3 baths, attractive Spanish, including billiard rm., $500 mo.

8 rms., 3-bath, exquisitely furnished, Spanish, patio, in Wilshire dist. $400.

9 rms., 3-bath, Hollywood foothills home $350

11 rms., 3-bath, cor. nr Ambassador $250

7 rms., 2-bath, almost new, Wilshire bung., gr. piano, oriental rugs $225

9 rms., 2-bath cor. stucco, only $150

Call RENTAL DEPT.
CHELEW & HOIT
DRex. 4286. DRex. 4286.
Open Sunday

11-RM. elegantly furn. Wilc. home. 3 baths, slp. pchs., oriental rugs, piano, victrola, fine cond. throughout, sys., gas heat, dbl. gar., beaut. grounds. Reason. party 2 yr. lease. 1 block to car. 1 S. MAN HATTAN PL. WA. 2450.

11-RM. house, 3 baths, dble. gar. 761 ARLINGTON. DU. 2563.

10 RMS., 3 baths, dbl. gar., gas furnace, inclosed vic. making; a real A REAL HOME near Wils. Blvd. $250.

6 RMS., 3 bedrms., dbl. gar. Orientals, overstuffed walnut ..... $150.

9-RM. bltn. Spanish, ige. slp. pch., 4461 W. 24th st. Open 1 to 5. Adults nr. Los Feliz $260

3-rm 3 bath English, Griffith Park, nr. Los Feliz, not hill-side. $275

7-rm. 2-sty. Spanish, beaut. appt. Beachwood, nr. First $250

5 rms., Milton nr. Wilshire, unusual value $150

MRS. GUERNSEY
O'CONNELL & WHITE
4060 W. 6th st. at St. Andrews.
Fitzroy 4667. Fitzroy 4667

9-RM. Windsor Square stucco, grand piano, 3 baths, sun parlor, 10-rm. corner home, in Wilshire, 3 baths, grand piano, oriental rugs, Hollywood $300

3 rms., nr. Ambassador Hotel, 2 baths $175

6-rm. stucco bungalow, 3 bedrms. $150

CALL MISS RUSH OR MRS. WOOD
LAACK & WILLIAMS
6th at Oxford DU. 3306.

9 ROOMS, 2 baths, near schools. $120. 9th st.

8-RM. beautiful home in Wilshire dist. Completely furnished. Sleeping porch, rm., real firepl., 3 bedrms. & bath, maid's quarters & bath, dble. gar. Ph. WE. 8463.

8-RM. Spanish duplex, 3 baths, open fireplace in living-rm., grand piano; lovely rm. in bsmt., firepl., tile sink, dbl. gar., short lease to adults. $275. 737 S. Normandie.

3 RM. bung., 4 bedrms., sleeping porch, partly furn., nr. State Univ. 1125 Key at Hollytree, Hollywood.

8-RM. $65. Fur. mod. hse. & cold water & heat in all rms.; fine for roomers. 1551 walk. 1557 Flower.

8-RM. comfortably furn. house, 4 cars. 916 S. Normandie ave. DU. 6401.

8-R. home, beaut. furn., slp. porch, 1 car. 249 E. Kinney Dr., 10-c.

7-RM. 3 bdrms., attractively furn., 301 S. Gramercy. 3500.

6 rms., 3 bdrms., 2 baths. Larchmont. Block furn. complete. $1100.
HINTZ-HAYES CO.
WA. 1107. WA. 1108.
3823 Wilshire at Western.

7-RM. well furnished, near Ambassador, low rent on lease. Adults. Owner. 3 STATE, Santa Barbara

7 ROOMS & sleeping porch, beautifully and completely furn. Adults. 7-rm. duplex. 5950½ GL. 7419.

7-RM. owner's beautifully furn. home, 625 S. Milton. Wonderful value. Phone owner, WE. 6525.

7-RM. BUNGALOW 268 S HOBART BLVD. COR. 3RD

6 ROOMS beautifully furnished. Grand piano. Oriental rugs $150

9 ROOMS, 4 bedrms., 3 baths, new, modern furniture $250

16 ROOMS, 5 bedrms., 3 baths. Beautifully furnished. A huge bargain at $500 per mo.
GLENN & SMITH
633 South Western Ave.
WA. 9771. WA. 7274. 2106.

6-RM. attractively furn. Spanish stucco, bung., tile bath & kitchen, 2 ige. bedrms., private bath, garage, extra fast nook, grand piano, silver, linen, garage. Reverly bus. R & S car. Adults 2 & private bath paid. 208 N. Irving Blvd. HE. 4259

6 RM. bung., 2 bdrms., bkfst. rm., slp. pch., gar., comp. furn., piano, nr. car line. $115. Call today. Key at 4362 Melrose, cor. Hellentrope.

6-RM. bungalow, 3 bedrms., twin beds, large living room & fireplace; 1 min. from Western; av. 4753 Oakwood av.

6-RM. bung., comp. furn., 2 bedrooms close in. Adults. 201 N. NEW HAMPSHIRE. FI. 4595.

6 RM. bung., 3 bdrms., elegantly furn. $150. Call today. Key at 4365 MELROSE, corner Hellentrope.

6-RM. bung., gar., off W. Adams. $85. RO. 4640. 2933 HALLDALE AVE.

6-RM., tile bath, beautifully furnished home, every luxury. DR. 8248.

5-RM new Spanish stucco. $60. Mesa-Adams. 2 blks. 2 & 3 car. O'stfd. tile bath, sink, built-in beds, gas, Garage. Water pd. You sublet 1 bedrm. $20. Sunday. 7911 S. Norton av.

5-RM. house elegantly furnished, large living & dining-rms., 2 bedrooms, piano, Victrola, etc. Rent $100. Open 10 to 12. 729 S. CORONADO.

5-RM. house. Compl. furn., 2 bedrms., rear. Near Union. 1636 1-4 W. 12TH ST. 848.

6-RM. house, will accommodate 2 or 3 adults. Garage. $60. 2758 W. 14TH ST.

5-RM. bung., basement, gar. Overlooks Silver Lake. 1 block Edendale car. $45. 2311 Duane st.

5 RMS., new, tile bath, shr., hardwd. firs. $2563 or RM. 3571. 258 S. Burlington.

5-RM. attractive modern bungalow, newly furnished. Garage. $45. 2570 S. BRONSON AVE.

5-RM. dbl. bung., large, new, beautiful, completely furn. Garage. $80. 1276 SO. CITRUS AVE.

5-RM. beautiful furn. home, near school. $110 mo. DR. 8628.

5-RM. house furn., 2 bedrms., near Angelus Temple. DR. 2248.

5-RM furn. ph. gar. yard fenced. $75. 1454 W. 22 st. nr. Vermont

5-RM. beaut. double bungalow, 6541 Sinat Drive, Carthay Center.

6-RM. ½ double, disappearing bed. Also twin beds, garage, 10 min. city. DR. 8007. 2539 ELSINORE.

6-RM. furn. 170b & E. Bronson. 4122 W. 17TH. Ph. WH. 8216; eve. WH. 6916.

5-RM. rms., fireplace, piano, Vic., 3 beds, perfect order, yd. and porch. Nr. cars, town. DU. 1761.

4 LGE. rms., sep. bath, garage. H car, adults. $65. 645¾ N. Harvard

4 RMS., new mod. bung. Mt. view, lawn, flowers. Adults. 1525 Cove av.

4 LGE. rms., 2 bedrms., ph. piano. Clean, reas. to perm. 160 W. 17th.

TO LET—HOUSES—
Furnished

West and Northwest —34-A

4-RM. lower half duplex, new, cozy & attrac. $40. 732 N. Gramercy Pl.

4-RM. ½ dbl., 2 bedrms., $45. 50 Adults. 816 N. Maltman ave. C car.

3 RMS., 2 beds, nook, linen, silver, garage, phone. $50-½ Sierra Vista ave., nr. Western & Santa Monica.

3 RMS., 2 dbl. beds, o'stuffed, 1 blk. S. of Adams. Q blk. W. of Vermont. Reas. 1453 Dana st. BE. 6989.

3 RMS., ½ dbl. bung., bkfst. nk., ga-rage, heat. Adults, $45. 714 N. ARDMORE. HE. 7729. H car.

5-R. dup., furn., bath & scrn. pch. with launger, tray, close in. $50; adults, 212 N. Parkview, DR. 0570.

5-RM. sunny single bung., nr. Westlake Park. 307 S. Bonnie Brae.

5-RM. furnished house, gar., $25. 1435 LAKESHORE AVE.

5-RM., furn. house, $15; 4043 W. 24th St. 1-4 blk. Adams car. RO. 2206.

5-RM. duplex, gar., $30. Nice loc. 114 S. OCCIDENTAL BLVD. DR. 8831.

5-RM. & screen porch. Gar. 3 car lines. 1146 North Westmoreland.

5-RM. newly new, all conveniences. $25. 1928 Kent st. DR. 0016.

5-RM. bung., sunny, phone, yard. 837 N. Normandie Place. HE. 2997.

OCEAN VIEW HOME

One of the most magnificent homes in Santa Monica, one block from ocean. Living-room 20x40, 4 bedrooms, 2 tile baths, sleeping garage containing servant's quarters. Fine lawn in front and rear. This home is completely furnished and should rent for $400 per month, but I am offering it for the winter for only $200. Immediate possession given. See A. A. POINTER, Realtor, 1301 Ocean Ave., Santa Monica. Phone 74474.

UNUSUAL VALUE in 4-bdrm. bath house, large living rm., well furnished French doors, open on enclosed patio. Fireplace. House in perfect condition. See phone information. Mrs. Bradley.

The Henry de Roulet Co.
Wilshire at Western. DUn. 4400.

RENTAL FROM
$75 to $1000. Windsor Sq., Wilshire dist., Hollywood and Beverly Hills. Call MRS. PIELD, DR. 4624, or MR. THE FRANK MELINE CO., Wilshire Blvd. at Serrano st.

NEW WINDSOR SQUARE
Owner's home of 6 large rms., 3 bedrms., 2 baths, furnished in solid mahogany & orientals. This is a real home. Lease at $225.
CALL MISS RUSH OR MRS. WOOD
LAACK & WILLIAMS
6th at Oxford DU. 3306.

WE HAVE A WAITING LIST of clients for desirable furnished & unfurnished 2-story homes & bungalows. Kindly phone in your listings at once. Call Rental Dept.
CHELEW & HOIT
DR. 4286. Wilshire at Harvard.
DR. 4286.

OWNER LEAVING TRIP
Unfurn. and furn. homes, flats, apartments, etc., in Hollywood and Beverly.
The Frank Meline Co.
6777 Hollywood Blvd. HOlly. 0781.

WILL rent my elegant home for six months. Three baths, Oriental rugs. Double garage. 9 rooms Ballroom. Prindaire. Exclusive neighborhood. Best of references required. Address P. O. box 593, Times Branch.

OWNER'S BEAUTIFUL HOME
Richly furnished. W. Adams dist. To adults only. 2 flrs., 4 bedrms. Fine sleep. porch, linen & silver. Gas fur., fluod htr., dbl. gar. Reason. party 2 yr. lease. $250.

BEAUTIFUL, WILSHIRE STUCCO HOME with 6 bedrms., 4 baths, grand piano, twin beds, Chenille & Oriental rugs. Can be seen Sunday. 211 S. Irving Blvd. JAMES J. DONAHUE, Distrs., 4951. Wilshire Blvd., cor. Western ave.

HIGH CLASS RENTALS
Our Specialty. Phone DUnkirk 2680
Ambassador Office
THE FRANK MELINE CO.

OWNER'S home, partly furn. 6-rm. 4 bedrms. Garage. Close in. 4-rm. mod. house, tile bath & sink. Partly furn. Nr. Bdwy. bus. Adults. 3022 Dalton ave.

HIGH-CLASS LISTINGS
WANTED. We have buyers.
Altadena, Pasadena.
THE HENRY de ROULET CO.
Wilshire at Western. DU. 4400.

NEWLY furn., 2 bedrms., $55. Beaut. lawn, shrubs, 2 car lines. Echo Pk. car on Hill to Effie, short blks. west. 1826 LAKE SHORE AV.

BEAUT. home, suitable for inc., 7-rm., slp. pch., 4 bdrms., furn., gas, DR. lights, water incl. $410. 1421 Courtland. BE. 8013.

$35. RUSTIC sunny bung., for 2. Lge. flower garden, trees, panoramic view from bedroom. DR. 3990.

BETTER CLASS HOMES AND APTS.
HARRY GROSSMAN
204 Haas Bldg. 7th-Bdwy. TU. 2471

WHY live in an apt. house when you can rent a comfortably furn. bung. or Adobe for $45? Comfort, privacy. 2878 Leeward ave.

525 Hollytrope Drive, 5-rm. bung., nicely furnished, piano, oriental rugs, etc. $120. Gardener and water pd. Ph. owner, WE. 8527. Apt. 3.

THOROUGHLY mod. 7 rm. completely furnished bungalow. 2-car gge. Adults. Inquire 119 N. Normandie Ave.

BEAUT. 8-rm. cor. home, dbl. gar., nr. Ambas. Very reas. DU. 0265. 528-482.

1926 ESTRELLA AVE., near Chester Pl. U car. 4 rms. 4 beds, encl. front pch. H. water. $32.50, also 2 flats. $30 water. 3252

MOD. 11-rm. home, beautifully furnished nr. Ambassador. $250. 3975 Wilshire. cor. Milton. DU. 0713.

MODERN 8-rm. Wilshire owner's home. $150. 3975 WILSHIRE, cor. Milton. DU. 0713.

HIGH-CLASS HOMES & APTS.
KELLS & GRANT
Wilshire and Western. DU. 3000.

YOUNG lady to share bung with another young lady. $25. DU. 5390.

$25. ½ FURN. dbl. bung., close in. Gar. rea. $47. Centenial. 593976.

BEVERLY HILLS—Ten rooms, fine grounds. $500 per mo. Ph. OX. 4430

Hollywood —34-W

12 BEDRMS. 7 baths, beaut. grounds, near foothills, will lease to responsible party. Address S. box 136, Times Office.

10-RM., 2 BEDRMS., 3 SLEEPING porches, Vista Del Mar. 2274. 2106.

10-RM., 2-STORY, 5 BEDRM., 3 baths, double garage. Hawthorne 4578

5-RM. BUNG., FRANKLIN AV. $90 FITZ INVESTMENT CO. GL. 2603

10 RMS. 2 baths, 3 fireplaces, dbl. gar. Reg. home, nicely furn. cor. Serrano & Russell. GL. 6820.

9-RM., incl. inclosed sun porch, exceptionally well furn., piano, 2 baths, tile bath, beaut. dbl. gar., lge. lawn, water & gardener furn. Choice loc. 1616 FULLER AVE. GR. 9812.

9-RM., 4-bedrm., furn., dbl. gar. Lease. 1525 POINSETTIA PL. GR. 4693.

9-RM. HOME, comp. furn., grand piano, phonograph, dbl. garage. 1548 N. ORANGE GROVE AV. GR. 6515.

8 RMS., 3 bedrms., sleep. pch., on attractive corner. Will rent my home for 6 mo. No small children. $90 mo. HO. 3010.

8 RMS. beaut. hillside home, close in. Holly. loc. 3 beds. 2 baths, fur. or unfur. Wonderful view. GR. 7602.

8-ROOMS, furnace, hot water, garage. 1965 Taft ave. HE. 8524.

7 RMS., 2-story Dutch Colonial, two bedrooms, sleeping pch., tile bath and shower, paved court, garage, mod. conv. Double gar. 1918 TAFT AVE. HE. 7915.

7 RMS., 3 bedrooms, 2 baths, on Lemon Grove near 5c car. Completely furnished, piano, $150 per mo. Lease required for, water paid Res. HE. 1873.

7-RM. corner home, mod., piano, ph., gar. Near school & all conv. Immediate possession. 6472 Virginia ave Owner. HO. 3214.

7 RMS. & sleep. pch., dbl. gar., $100 mo. or sell furn. lease. 6297 LE LAND WAY. HO. 0747.

7-RM. HOME NR. BUS CAR. STORE 1528 N. KINGSLEY. HE. 0358.

7 RMS., gar., comf. furn. Beaut. street. Best neighbors. 1311 N. Orange Dr

6-RM. bung., comp. furn. lge. front porch furn. gar. $125 mo. 7979 Norton ave., West Hollyw. Sta. Mr. Gore, at corner of Crescent Hgts. or C. Hall. WE. 1938.

6-ROOM bungalow, 2 bedrooms, sleeping porch. Open fire, telephone, nice yard, flowers, 6c fare, adults, only $65. 1242 HYPERION AVE.

6 RMS., attract. furn., overstuffed set. Nice yard. Close to Hollywood Blvd. 1627 WINONA BLVD. HO. 6700.

6-RM. artistic Cal. home, spacious grounds, upkeep pd. 1627 N. EDGEMONT. OL. 6215. PO. 2004.

6-RM. BUNG. 2 BDRMS. LG. LOT. 6 MO. LEASE. 5328 FRANKLIN

6 RMS. & slp. pch. Gar. 7A. Nr. Holly Bl. Tues., $160. 1311 N. Sycamore.

5-ROOM house, furnished, good location, rent $75. Near Vermont ave. 466 La Mesa.

5-RM FRONT BUNG. 2 BEDRMS. TWIN GAR. PH. 1812 N. HARVARD

TO LET—HOUSES—
Furnished

Hollywood —34-W

5 RMS. and sun room, lovely stucco bung. Central. 1519 Vista St.

4-RM. mod. gar., newly furn. Loc. center Hollywood. Must be seen to be appreciated. 5650 De Longpre.

3 RMS., completely furnished, extra nice, nr. Western & Santa Monica.

3 RMS., 2 dbl. beds, o'stuffed, 1 blk. S. of Adams. Q blk. W. of Vermont. Reas. 1453 Dana st. BE. 6989.

3-RM. large clean, 2 beds, nook, gar., phone. $50-½ Sierra Vista Ave. Nr. Western & Santa Monica.

3-RM. modern Laurel Canyon house, $125-50. Call VE. 0857.

2-RM. bung. beaut. furn., gar., ph. Adults. 1467½ N. ALEXANDRIA.

OWNER'S HOME
Lease, completely furnished, two bedrooms and sleeping porch, walking distance schools and business section, right at Hollywood Blvd. 1623 Fuller ave. HE. 9115.

BEAUTIFULLY furnished 7-rm. Spanish stucco, tile bath, servant's rooms, sun room and patio. Exquisitely furnished, including grand piano. Choicest location in Hollywood. Phone OX. 1179.

A LOVELY HOME

Exquisite in every appointment. Marvelous view, absolute privacy. Central loc., 3 b.r., 3 baths, servant's qtrs. No agts. GR. 6525.

Hollywood Rentals
GR. 0461. GR. 0462.

HOLLYWOOD Rental SPECIALIST
6331 Hollywood Blvd. Call HE. 9506

JUST built for $37.50. 5c car. 6c fare. 1 block Santa Monica. 2-RM. 274474.

ARTISTIC hillside home, central Holly. 3 b'rms. 2 baths. $150. HE. 2128

South and Southwest —34-B

9-RM. house, cheap. 3524 Victoria ave. Ph. owner, WE. 1 to 3.

5 RMS., furn. comp., Furnace heat, double gar. $100. 4047 Halldale av.

5-RM. bung., $70. Fine mtn. view, wood loc. 4812 CIMARRON. VE. 3507.

7-ROOM BUNGALOW, 2 BEDROOMS. WILL SELL OR RENT. 1906 ARGUIN-ED. 1906 W. 43 PL. PH. VE. 3082.

6 RMS., nicely furnished, overstuffed. 6 blks. Venice car. Furniture to finish. Garage. 4426 10TH AVE. UNiv. 8621.

4 RMS. furn., 3 bedrms. In nice location. 1205 W. 37th st.

2-RM. attr. bung., furn., fine loca., gar. 1431 W. 81ST PLACE.

3 RMS., sleeping porch, family preferred. $48.50. 1034 W. 78TH ST.

5 RMS., mod., gar. $35 Lease by the year. Adults. 247 W. 90TH ST.

4-ROOM bungalow in court. 2 beds, garage, adults only. Near Vermont & Santa Barbara. 1068 BROWNING BLVD.

4 RMS., ½ double bungalow, modern. Close in. $35. 1707 E. 23RD ST.

4 RM. mod., nicely furn. bung., bath, gar., reduced to $30. 1371½ W. 39th.

4 RMS., mod. bung., nicely furn. Lease. 1415 W. 42ND PL. $30. Carondelet.

4 RMS., 2 bdrms., stucco, Wil. $150. Reasonable. 2308 S. Union ave. Ph. 238 & 840. 1219 W. 61ST ST.

4 RMS., clean, $55, by car. 647 W. 23RD ST. TH. 4687.

4 RMS., ½ DOUBLE, BATH & GARAGE. $45. 1707 W. 58TH ST.

3-RM. bung. Nicely furn. Reas. rent. 3915½ S. Harvard.

OWNER in EAST, rent my beaut. 4-rm. furn. for $75 mo. Crankshaw, 6010 Holland Drive. Angelcrest 2902.

$30. 4-RM & bath cottage, all conv. Yellow car. $20. 3-rm & bath in rear, $15. 2811 S. Mesa. Owner in 4-rm.

$10 MO. Large 2-room house, furnished. $171 Blackwelder. W. Adams car line. Ph. owner, 5504 W. 56TH ST.

$35—3-ROOM bung. Furnished. Modern, near Exposition Pk. and car line. Adults. 2112 N. JAMES J. DONAHUE, Distrs., 4951. Wilshire Blvd., cor. Western ave.

HANCOCK PARK
NEW STUCCO bung. of 7 rms. attractively furn. $145.
JAMES J. DONAHUE
DR. 4951. Wilshire Bl., cor. Western
OWNER'S home, remodeled & attractively furn. Baby grand piano, comfortable, cozy, 5 rms. 2 bedrms., 2 baths, shower, laundry, gar. furnace, dbl. gar. 107 N. KINGSLEY DR. HO. 3109.

HIGH CLASS RENTALS
Our Specialty. Phone DUnkirk 2680
Ambassador Office
THE FRANK MELINE CO.

OWNER'S home, partly furn. 6-rm. 4 bedrms. Garage. Close in. 4-rm. mod. house, tile bath & sink. Partly furn. Nr. Bdwy. bus. Adults. 3022 Dalton ave.

HIGH-CLASS LISTINGS
WANTED. We have buyers.
Altadena, Pasadena.
THE HENRY de ROULET CO.
Wilshire at Western. DU. 4400.

NEWLY furn., 2 bedrms., $55. Beaut. lawn, shrubs, 2 car lines. Echo Pk. car on Hill to Effie, short blks. west. 1826 LAKE SHORE AV.

BEAUT. home, suitable for inc., 7-rm., slp. pch., 4 bdrms., furn., gas, DR. lights, water incl. $410. 1421 Courtland. BE. 8013.

$35. RUSTIC sunny bung., for 2. Lge. flower garden, trees, panoramic view from bedroom. DR. 3990.

BETTER CLASS HOMES AND APTS.
HARRY GROSSMAN
204 Haas Bldg. 7th-Bdwy. TU. 2471

WHY live in an apt. house when you can rent a comfortably furn. bung. or Adobe for $45? Comfort, privacy. 2878 Leeward ave.

525 Hollytrope Drive, 5-rm. bung., nicely furnished, piano, oriental rugs, etc. $120. Gardener and water pd. Ph. owner, WE. 8527. Apt. 3.

THOROUGHLY mod. 7 rm. completely furnished bungalow. 2-car gge. Adults. Inquire 119 N. Normandie Ave.

BEAUT. 8-rm. cor. home, dbl. gar., nr. Ambas. Very reas. DU. 0265. 528-482.

1926 ESTRELLA AVE., near Chester Pl. U car. 4 rms. 4 beds, encl. front pch. H. water, $32.50, also 2 flats. $30 water. 3252

MOD. 11-rm. home, beautifully furnished nr. Ambassador. $250. 3975 Wilshire. cor. Milton. DU. 0713.

MODERN 8-rm. Wilshire owner's home. $150. 3975 WILSHIRE, cor. Milton. DU. 0713.

HIGH-CLASS HOMES & APTS.
KELLS & GRANT
Wilshire and Western. DU. 3000.

YOUNG lady to share bung with another young lady. $25. DU. 5390.

$25. ½ FURN. dbl. bung., close in. Gar. rea. $47. Centenial. 593976.

BEVERLY HILLS—Ten rooms, fine grounds. $500 per mo. Ph. OX. 4430

Hollywood —34-W

12 BEDRMS. 7 baths, beaut. grounds, near foothills, will lease to responsible party. Address S. box 136, Times Office.

10-RM., 2 BEDRMS., 3 SLEEPING porches, Vista Del Mar. 2274. 2106.

10-RM., 2-STORY, 5 BEDRM., 3 baths, double garage. Hawthorne 4578

5-RM. BUNG., FRANKLIN AV. $90 FITZ INVESTMENT CO. GL. 2603

10 RMS. 2 baths, 3 fireplaces, dbl. gar. Reg. home, nicely furn. cor. Serrano & Russell. GL. 6820.

9-RM., incl. inclosed sun porch, exceptionally well furn., piano, 2 baths, tile bath, beaut. dbl. gar., lge. lawn, water & gardener furn. Choice loc. 1616 FULLER AVE. GR. 9812.

9-RM., 4-bedrm., furn., dbl. gar. Lease. 1525 POINSETTIA PL. GR. 4693.

9-RM. HOME, comp. furn., grand piano, phonograph, dbl. garage. 1548 N. ORANGE GROVE AV. GR. 6515.

8 RMS., 3 bedrms., sleep. pch., on attractive corner. Will rent my home for 6 mo. No small children. $90 mo. HO. 3010.

8 RMS. beaut. hillside home, close in. Holly. loc. 3 beds. 2 baths, fur. or unfur. Wonderful view. GR. 7602.

8-ROOMS, furnace, hot water, garage. 1965 Taft ave. HE. 8524.

7 RMS., 2-story Dutch Colonial, two bedrooms, sleeping pch., tile bath and shower, paved court, garage, mod. conv. Double gar. 1918 TAFT AVE. HE. 7915.

7 RMS., 3 bedrooms, 2 baths, on Lemon Grove near 5c car. Completely furnished, piano, $150 per mo. Lease required for, water paid Res. HE. 1873.

7-RM. corner home, mod., piano, ph., gar. Near school & all conv. Immediate possession. 6472 Virginia ave Owner. HO. 3214.

7 RMS. & sleep. pch., dbl. gar., $100 mo. or sell furn. lease. 6297 LE LAND WAY. HO. 0747.

7-RM. HOME NR. BUS CAR. STORE 1528 N. KINGSLEY. HE. 0358.

7 RMS., gar., comf. furn. Beaut. street. Best neighbors. 1311 N. Orange Dr

6-RM. bung., comp. furn. lge. front porch furn. gar. $125 mo. 7979 Norton ave., West Hollyw. Sta. Mr. Gore, at corner of Crescent Hgts. or C. Hall. WE. 1938.

6-ROOM bungalow, 2 bedrooms, sleeping porch. Open fire, telephone, nice yard, flowers, 6c fare, adults, only $65. 1242 HYPERION AVE.

6 RMS., attract. furn., overstuffed set. Nice yard. Close to Hollywood Blvd. 1627 WINONA BLVD. HO. 6700.

6-RM. artistic Cal. home, spacious grounds, upkeep pd. 1627 N. EDGEMONT. OL. 6215. PO. 2004.

6-RM. BUNG. 2 BDRMS. LG. LOT. 6 MO. LEASE. 5328 FRANKLIN

6 RMS. & slp. pch. Gar. 7A. Nr. Holly Bl. Tues., $160. 1311 N. Sycamore.

5-ROOM house, furnished, good location, rent $75. Near Vermont ave. 466 La Mesa.

5-RM FRONT BUNG. 2 BEDRMS. TWIN GAR. PH. 1812 N. HARVARD

TO LET—BUNGALOWS—
In Courts

Furnished —34½-G

4-RM. beautifully furnished bung. attractive, artistically furn. Reasonable. 1 blk. N. Pico. Garage. Inq. 3007 GIRARD.

4-RM. bung. fur. real sley bedrm., upstairs, in bed, newly decorated. Call Park. 6 min. to city. 1619 Bellevue, Apt. 4.

4-RM. bung., artistically furn. Beautiful tile bath & sink. 5c car. 4229 W. 25TH ST. EM. 9474.

4-RM. comp. furn., tile bath & sink. reas. 1946½ W. 23RD ST., nr. La Salle.

4-RM. bung., newly decorated and fur. In best of condition. Reasonable. 1024 N. SERRANO.

4 & 3-rm Wilshire bungalows, exclusive cities, tile bkf. rm., Murphy beds, gas furn., mod. conv. Close to 5c car. 1417 S. Dillon.

4-RM. bung., $25. Lease by the year. Adults. 247 W. 90TH ST.

4-ROOM bungalow in court. 2 beds, garage, adults only. Near Vermont & Santa Barbara. 1068 BROWNING BLVD.

4 RMS., ½ double bungalow, modern. Close in. $35. 1707 E. 23RD ST.

4 RM. mod., nicely furn. bung., bath, gar., reduced to $30. 1371½ W. 39th.

4 RMS., mod. bung., nicely furn. Lease. 1415 W. 42ND PL. $30. Carondelet.

4 RMS., 2 bdrms., stucco, Wil. $150. Reasonable. 2308 S. Union ave. Ph. 238 & 840. 1219 W. 61ST ST.

4 RMS., clean, $55, by car. 647 W. 23RD ST. TH. 4687.

4 RMS., ½ DOUBLE, BATH & GARAGE. $45. 1707 W. 58TH ST.

3-RM. bung. Nicely furn. Reas. rent. 3915½ S. Harvard.

OWNER in EAST, rent my beaut. 4-rm. furn. for $75 mo. Crankshaw, 6010 Holland Drive. Angelcrest 2902.

$30. 4-RM & bath cottage, all conv. Yellow car. $20. 3-rm & bath in rear, $15. 2811 S. Mesa. Owner in 4-rm.

$10 MO. Large 2-room house, furnished. $171 Blackwelder. W. Adams car line. Ph. owner, 5504 W. 56TH ST.

$35—3-ROOM bung. Furnished. Modern, near Exposition Pk. and car line. Adults. 2112 N. JAMES J. DONAHUE, Distrs., 4951. Wilshire Blvd., cor. Western ave.

HANCOCK PARK
NEW STUCCO bung. of 7 rms. attractively furn. $145.
JAMES J. DONAHUE
DR. 4951. Wilshire Bl., cor. Western
OWNER'S home, remodeled & attractively furn. Baby grand piano, comfortable, cozy, 5 rms. 2 bedrms., 2 baths, shower, laundry, gar. furnace, dbl. gar. 107 N. KINGSLEY DR. HO. 3109.

HIGH CLASS RENTALS
Our Specialty. Phone DUnkirk 2680
Ambassador Office
THE FRANK MELINE CO.

OWNER'S home, partly furn. 6-rm. 4 bedrms. Garage. Close in. 4-rm. mod. house, tile bath & sink. Partly furn. Nr. Bdwy. bus. Adults. 3022 Dalton ave.

HIGH-CLASS LISTINGS
WANTED. We have buyers.
Altadena, Pasadena.
THE HENRY de ROULET CO.
Wilshire at Western. DU. 4400.

NEWLY furn., 2 bedrms., $55. Beaut. lawn, shrubs, 2 car lines. Echo Pk. car on Hill to Effie, short blks. west. 1826 LAKE SHORE AV.

BEAUT. home, suitable for inc., 7-rm., slp. pch., 4 bdrms., furn., gas, DR. lights, water incl. $410. 1421 Courtland. BE. 8013.

$35. RUSTIC sunny bung., for 2. Lge. flower garden, trees, panoramic view from bedroom. DR. 3990.

BETTER CLASS HOMES AND APTS.
HARRY GROSSMAN
204 Haas Bldg. 7th-Bdwy. TU. 2471

WHY live in an apt. house when you can rent a comfortably furn. bung. or Adobe for $45? Comfort, privacy. 2878 Leeward ave.

525 Hollytrope Drive, 5-rm. bung., nicely furnished, piano, oriental rugs, etc. $120. Gardener and water pd. Ph. owner, WE. 8527. Apt. 3.

THOROUGHLY mod. 7 rm. completely furnished bungalow. 2-car gge. Adults. Inquire 119 N. Normandie Ave.

BEAUT. 8-rm. cor. home, dbl. gar., nr. Ambas. Very reas. DU. 0265. 528-482.

1926 ESTRELLA AVE., near Chester Pl. U car. 4 rms. 4 beds, encl. front pch. H. water, $32.50, also 2 flats. $30 water. 3252

MOD. 11-rm. home, beautifully furnished nr. Ambassador. $250. 3975 Wilshire. cor. Milton. DU. 0713.

MODERN 8-rm. Wilshire owner's home. $150. 3975 WILSHIRE, cor. Milton. DU. 0713.

HIGH-CLASS HOMES & APTS.
KELLS & GRANT
Wilshire and Western. DU. 3000.

YOUNG lady to share bung with another young lady. $25. DU. 5390.

$25. ½ FURN. dbl. bung., close in. Gar. rea. $47. Centenial. 593976.

BEVERLY HILLS—Ten rooms, fine grounds. $500 per mo. Ph. OX. 4430

Hollywood —34-W

12 BEDRMS. 7 baths, beaut. grounds, near foothills, will lease to responsible party. Address S. box 136, Times Office.

10-RM., 2 BEDRMS., 3 SLEEPING porches, Vista Del Mar. 2274. 2106.

10-RM., 2-STORY, 5 BEDRM., 3 baths, double garage. Hawthorne 4578

5-RM. BUNG., FRANKLIN AV. $90 FITZ INVESTMENT CO. GL. 2603

10 RMS. 2 baths, 3 fireplaces, dbl. gar. Reg. home, nicely furn. cor. Serrano & Russell. GL. 6820.

9-RM., incl. inclosed sun porch, exceptionally well furn., piano, 2 baths, tile bath, beaut. dbl. gar., lge. lawn, water & gardener furn. Choice loc. 1616 FULLER AVE. GR. 9812.

9-RM., 4-bedrm., furn., dbl. gar. Lease. 1525 POINSETTIA PL. GR. 4693.

9-RM. HOME, comp. furn., grand piano, phonograph, dbl. garage. 1548 N. ORANGE GROVE AV. GR. 6515.

8 RMS., 3 bedrms., sleep. pch., on attractive corner. Will rent my home for 6 mo. No small children. $90 mo. HO. 3010.

8 RMS. beaut. hillside home, close in. Holly. loc. 3 beds. 2 baths, fur. or unfur. Wonderful view. GR. 7602.

8-ROOMS, furnace, hot water, garage. 1965 Taft ave. HE. 8524.

7 RMS., 2-story Dutch Colonial, two bedrooms, sleeping pch., tile bath and shower, paved court, garage, mod. conv. Double gar. 1918 TAFT AVE. HE. 7915.

7 RMS., 3 bedrooms, 2 baths, on Lemon Grove near 5c car. Completely furnished, piano, $150 per mo. Lease required for, water paid Res. HE. 1873.

7-RM. corner home, mod., piano, ph., gar. Near school & all conv. Immediate possession. 6472 Virginia ave Owner. HO. 3214.

7 RMS. & sleep. pch., dbl. gar., $100 mo. or sell furn. lease. 6297 LE LAND WAY. HO. 0747.

7-RM. HOME NR. BUS CAR. STORE 1528 N. KINGSLEY. HE. 0358.

7 RMS., gar., comf. furn. Beaut. street. Best neighbors. 1311 N. Orange Dr

6-RM

TO LET—

MISCELLANEOUS

FURNITURE—HOUSEHOLD GOODS. Sale, Exchange —29

See Our Complete
4-ROOM OUTFIT
FOR $189.50

CONSISTING OF

WALNUT DINING TABLE.
4 GENUINE LEATHER SEATED CHAIRS.
LIVING ROOM SUITE.
FULL SIZE DRESSER.
SOLID PANEL BED FOOT BED.
COIL SPRING & MATTRESS.
81-OVEN GAS RANGE.

OPEN SATURDAY EVENINGS UNTIL 9 P.M.

It Will Pay You to Visit Our Used Furniture Dept.

RUDOLPH'S
SUCCESSOR TO
BRENT'S
We Trust the People
712-718 S. Main St.

Special Bargain
9-pc. silk mohair set $289.50
7-pc. dining set $69.50
Large velvet rug $31.50
Many Other Bargains
Quality Studio
3507 W. Washington, cor. 35th ave.

Builders Attention
Breakfast table, 4 chairs, $12.50 up
Radio cabinets, $11.50 up
Cabinets made to order.
Superior Furniture Finishing Shop,
3146 E. Florence ave. Cor. Alameda

MILLION DOLLAR furniture & rug sale. New mattresses, $4.95. 27 bed springs, $3.95. $2 kitchen chairs, $1. $17 dressers, $10. $25 Axminsters, velvet rugs, $18.95. $70 overst. davenports, $34.95. West'n Dept. Store, 727 E. Broadway or 226 S. Hill st.

LEAVING town, must sell 3-pc. mohair din. & bedrm. suites, Columbia elec. console, chenille rug, mirror, lamp, Detroit Jewel range, refrig., vacuum cleaner 2 children's cribs, dishes, cooking utensils. 3347 W. 1st. Entrance 4 Orlando. OR. 4194

1 LARGE very handsome old mahogany library table; large sporting print, after International prize fight between Sayers & Heenan.) Both for $1600. Phone SANTA MONICA 2630.

ANTIQUES
ROSEWOOD SEDRM SUITE
QUEEN ANNE DRESSER
GENUINE French brocade, c'stuff, bed davenport suit, has Sreside chair to match; loose cushions, worth $225 for $139. 1854 W. Jefferson. 1½ blk. W. of Western. Call Sun. & Mon.

DOUBLE & single Simmons beds, box springs, mattresses, dressers, chair, Sonora phonograph, Simmons couch, Scotch wool bedrm. rugs, almost new, ½ price. OR. 1947.

ORIENTAL rugs at bargains. Must raise cash immediately; your opportunity to buy at big saving. 1516 E. 7TH ST.

BEAUTIFUL old Circassian walnut bed, box springs, hair mattress, dresser, any large French plate-mirror. Bargain. 811 N. Serrano Place.

TAPESTRY davenport, $35; 3-piece walnut dining set, $45. 5527 S. Wilton Place.

MAHOGANY upholstered day bed, used short time. Bargain. Call Burbank 1126.

CHIFFONIER, maple, plate glass, $20. 4407 EXPOSITION BLVD. Hu 0246

CHAIRS—We rent folding chairs, tables, dishes, cooking utensils, etc. SCHEELE 1812 S. Main. WE 4105.

LIVING rm. furniture and baby grand, practically new. $425. 1440 N. Alta Vista Blvd. OR. 7029

3-PIECE bedrm. suite, French-American walnut, almost new. Sacrifice $240 N. Ave. 27.

VACUUM cleaner, Regina 6 attx., almost new, cost $70. Bar., $25. 5026 ROSEWOOD.

NEVER used, $60 duofold, davenport with mattress, $20. 2 rockers, all $8 for $45. 1734 S. Flower. Fax ave. EASY washing machine like new, Sell reasonable. WA. 2228.

HEATER, genuine Radiant, heavy cast iron, br. new, $7.50. 1522 W. Pico

BUY from factory 3-pc. o'stf. $65. Mohair. $125. 2588 Central ave.

DINING-rm. set, gas range, odd pieces, 1202 S. Harcourt. WH. 7021.

BEAUTIFUL 5-piece birdseye bedroom set, clean. $42. 8. HARVARD BL.

DAVENPORT bed, $35. Simmons bed, matt. Perf. cond. $25. WA. 7617.

PHONOGRAPH, range, davenport, kitchen cabs. Ford sedan, OR. 4084.

FURNITURE, private home. No dealers. 1497 W. 20TH ST.

Vacuum Cleaner, Super Royal, with tools, $45. 1254-A S. Martel ave.

Sale $100 coming $15. Carved settee, ½ price. 268 N. VERMONT. AVE

Furniture Household Goods at Auction —30-A

AUCTION
TUESDAY, NOV. 16, 10:30 A.M.

Beautiful Furnishings of Mr. and Mrs. Wm. Lederer at 748 South Catalina st.

Beautiful 3-pc. mohair living-room suite, cabinet radio, walnut davenport table, magnificent upholstered occasional chairs, Victrola, exquisite lamps, handsome mirrors, wrought iron smoking stand, 9x12 Wilton rugs, bric-a-brac, silver, linens and bedding, Italian walnut dining suite, French gray bedroom suite, Kershell enamel bedroom suite, Clark Jewel gas range, refrigerator, Deico electric washing machine, kitchenware, etc.

Sale will positively be held, regardless of weather conditions.
LEWIS S. HART ——— WE. 8293

Exquisite Furnishings
of the late home of
CHARLES ANDREW STEPHENS
AT AUCTION
THURS. FRI & SAT.,
NOV. 18 19 20
310 Lafayette Park Pl.

This home has been one of the show places of Southern California for years. It contains 24 rooms of elaborate furnishings including the most marvelous collection of PERSIAN CARPETS in California, also numerous priceless art objects and paintings by noted artists.

INSPECTION daily 1 to 10 p.m.
C. H. O'CONNOR & SON
Auctioneers. WA. 8174.

AUCTION
MONDAY 10 A.M.
1748 E. LONG BEACH AVE. GROCERIES, HOUSEHOLD HARDWARE. Aluminum ware, granite ware, fixtures consisting of large ice box, Toledo scales, National Cash Register, some household furn., range, rugs, etc.
Groceries 10 a.m. Fixtures 1 p.m.
CASH. AUCTIONEER

PUBLIC AUCTION
Storage Sale
Fine furniture, oil paintings, rugs, musical instruments, trunks, boxes, barrels & other household effects, etc.
MUST BE SOLD
For storage charges.
Friday, Nov. 19, 10 A.M.
BEKINS VAN & STORAGE CO.
1310 S. Figueroa. WE. 6141

FURNITURE—HOUSEHOLD GOODS. Wanted —30-W

BEacon 8912
Cash for your furn. rugs pianos radios Victrolas dishes bric-a-brac, linen drapes bedding anything personal property. All pieces or any or comp. home My prices are high & I pay for same with cash. I will not negotiate you. Prefer dealing with only party. BEac. 8912, eve. ROck. 8505

THE BARAK AUCTION HOUSE HAS THE REPUTATION OF PAYING THE HIGHEST CASH PRICES FOR RUGS PIANOS OFFICE AND PERSONAL PROPERTY OF ANY AMT. GIVEN CASH!

CAL HU. 6149

BY OWNER—$1,000 AND UP
THE SECURITY AUCTION HOUSE WILL PAY HIGHEST PRICE FOR FURNITURE RUGS OFFICE AND PERSONAL PROPERTY. PRESENT AMOUNT. SPOT CASH.

CALL HUMBOLDT 3143

THE SOUTHWEST AUCTION HOUSE IS PAYING MORE FOR USED FURNITURE THAN ANYONE ELSE IN THE CITY. TO BE CONVINCED CALL 1812 S. MAIN. OPEN EVE. CALL UN. 2681

YOU WANT CASH
I need furniture of any description. We pay highest prices in city. Call MU. 4725. Eves. DE. 6887.

WANTED PRIVATELY
This week fine furnishings of a home, including oriental and domestic rugs, pianos, fine silverware, antiques. Mrs. Allison TR. 1661.

WANTED furn. rugs piano Victrola bedding, linen, etc. Will buy complete outfits, warehouse stocks. Pay cash. Wish to deal with private party. Has only DE. 3067. Eve. RO.

FURNISHINGS BUNGALOW COURT—Want furniture from private parties only. Phone Mr. Hall, WE. 8293

PRIVATELY
cash for furniture of a complete home. MRS. BAILIFF WA. 4174.

USED stoves, furniture and household goods. OVERELL'S 7th & Main TR. 2351.

Largest Cash Buyer
of high grade furnishings. Courteous treatment. Cash is my reputation. LEWIS S. HART. WE. 8293

YOU want to sell, we buy furniture, rugs, pianos, stoves, and trade it away. CALHOUN & CO. Auction. NO. 1 AVENUE. MAin 8484.

PARTY needs comp. furnishings by Nov. 15. Cash. Conv. moved. Call Bet. 6 & 8. EM. 01238. Eves. BE. 7746.

WANTED—1 or 2 rms. comp. or pcs. of furn. at once. Call HOLLY 1256 or 1-5227.

WANTED—At once, furniture rugs linens dishes, etc. complete home Phone MRS. NASH WE. 8491

Top Price. EM. 3948
Call me any hour.

WANTED—Household furniture; will pay cash. MARKWELL & CO. 102 Citizens Nat. Bank. VA. 5092.

CASH—Household and office furniture. Will call Glendale. PAT. Dutile Furniture Co. 222 E. 7th st TR. 8459

JUST arrived in town, I need furn. for cash. Come; consider single pieces BE. 7929.

FURNITURE from private party for cash. MRS. LANDERS. EM. 8346.

YOUNG COUPLE WANTS 4 OR 5 RMS. OF FURN. CALL U. 2191

More Money? HU. 6149

FURNITURE wanted badly will be more. CALVIN HILL. HU. 6149

LADY wishes to buy furniture from private party. Call 52571 all cash

FURNITURE wanted We pay spot cash for your entire property or part. Call or write. JAX. 5781.

CASH paid for beds, dressers, chiffoniers, rugs, linens, etc. RO. 9827

PIANO couple wishes to buy furn. & pno. for cash. Call Sun. 1-5 p.m.

LADY desires to purchase furniture of private home. Cash. TH. 0538.

ANTIQUES bought, sold & traded. Rosen, 1026 N. Western. GL. 8561.

2 DRESSERS, 4 coil springs, 3 full-size mattresses. Cheap. 1-5224.

IF you want more money for your furniture call HAMMOND, HO. 8716.

BEFORE you sell your furn. call us. We will offer highest price. HU. 6732

PARTY desires to purchase comp. furnishings of priv. home. TH. 7996

NEED furn. rugs, linen, any amt. Pay more cash. ANgelus 8705.

PRIVATE party wants furn. & rugs for cash. 1732 Penn. VE. 9042.

WANTED—Adjustable wheel chair, reasonable. OX. 6092.

CALL Ted last he pays more for used furn., duck, etc. AX. 5311.

LADY wishes to buy furn. rugs linens. Own home. HO. 2486.

I NEED rugs, furniture at once. cash THornwall 9684.

HIGH prices paid for furniture any amount, cash. HU. 4655.

HIGHEST price paid for furniture Call me first Hillcrest 8011.

PHONE EX. 3385
FOR CASH BUYER OF USED FURN.
PRIVATE party will pay 25% cash for used piano. Empire 6455.

WILL BUY, RENT OR EXCHANGE 5-ROOMS FURNITURE. SPOT CASH. YO. 3776

SEWING MACHINES— Sale, Exchange, Wanted —30-X

Hundreds of Bargains!
In renewed Singers. Whites and all makes, priced for quick sale.
OUTSTANDING VALUES!
Singer drophead $5, $12
White drophead $5 $10
Other drophead $10 $15
112 Singer de luxe $50
112 "port. Singer, model 99-K $42.50
66 port. Singer, model 128 ..... $15
Miscellaneous portables ..... $15 up
3114 S. WESTERN ..... KM 1663
Open Evenings and Sunday

NEW SINGER
Sewing machines, cut prices. Bargains, used electric Singer, $29.75. Good drophead $10
Singer $10
100 other bargains.
Auto top, canvas, hemstitching machine bought & sold. HITRICK MACHINE CO. 1124 S. Hope. PR. 5181

SINGER White New Homes, $5 & $10-$15 terms low as $1 up. We rent, sell, repair all makes. TATUM & CAMPBELL, 325 S. Hill. VA. 6900

SINGER sewing machines, $10 up. $5 down, $2 mo. 6701 Whittier Blvd. Weaver.

WILL pay up to $1000 for your piano miss BYRNE ME. 5995

CHICKERING $135 used. Harbach's piano Storage. 437 S. Hill.

PLAYER piano used $195. $5 rolls rent $800 Starnes. 437 S. HILL.

VICTOR-TALK Edisons Brunswick, 66 rec'ords. $25 ea. Storage. 437 S. Hill

PIANO, nice practice $75 pay $1 wk Franz Spring Open eves

SMALL mahog. upright, excel. tone and cond. Rents. No dirs. WA. 1414.

MUSICAL INSTRUMENTS— Sale and Exchange —31

AN easy way to insert a want ad in The Times is by phone. No credit arrangement is necessary. Collection is made after you ad has appeared. Courteous ad-takers will make you feel at home. If you desire. Phone MEtropolitan 0700.

BALDWIN PIANOS
Now at
Factory List Prices
Introductory Terms
$10 delivers Upright Piano.
$15 delivers Player Piano.
$25 delivers Grand Piano.
$100 delivers Reproducing Piano
Two Years on Balance.
THE
Broadway Dept. Store
Music Department—Eighth Floor

STORAGE pianos must be sold this wk., uprights, players, baby grands, $10 mo. Just returned from Kimball, Knabe, Steinway, Chickering, Bohmer, Hardman, Gulbransen, etc. Kimball, Knabe, Steinway, grands. Rents as low as $1 per mo. Priced $95, $125, $129, $148 up to $900. Free music lessons included. Open eves. 105 N. Spring. Open eves. till 9.

Chickering Baby Grand
Slightly used bargains, also standard upright pianos, $195 up. Terms almost new with rolls. $795 MUSICAL STORAGE, 437 S. Hill.

SAVE $100 to $300 on your Xmas pianos I can save you from $1000 to $1900 on standard upright grand or player-pianos. Call Thursday or Friday. H. BROKER, 1024 S. St. Andrews

SAXOPHONE B-flat, soprano & case, $45. Ludwig drums, $45. Violin & case, $15. String bass, $50. Oboe, $40. Boehm flute, $25. Boehm clarinet outfit, $45. Gibson harp, $185. $22.5. Bdwy.

FOR SALE: A 1716 Antonio Stradivarius violin, good condition, valued at $175 at cost $40. Must pay cash or call T. H. WOODRUFF, R. D. 2, box 48-A, San Luis Obispo, Cal.

BACKFIRE, good as new, $1250 vertical player piano, $195. Ludwig piano, fine cond. $350 cash. $400 terms. 1609-A Golden Gate ave. 890-249.

ABOUT 100 used pianos, player, com-sole phonograph, inlaid, place for radio, 12 cost, 18 standard records. Phone DU. 3716 Efficaa, mgr.

WE save you at least ⅓ on all makes of standard band instruments, pianos and violins. Call us. MUSIC EXCHANGE, 1036 So. Broadway.

UPRIGHT Kimball mahogany piano, good condition, $65 cash; no dealers. 6648 DELONGPRE. GRanite 2123

FOR SALE Chickering grand piano, like new, for sale at a sacrifice. Phone 1894888 or call Sunday, 1849½ W. 36TH PLACE.

PIANO for sale. Nice tone. Was $565. Will take $250 cash. But little used. Call Bet. 6 & 8 p.m. 2939 La Rada. Eagle Rock City.

PIANOS RENTED—Uprights grand, players, $5 mo. Harbach's Piano Storage CO. 437 S. Broadway

YOU can always do better at the BARNES MUSIC CO. 332 South Broadway. Pianos, Players, phonographs, Sheet music, instruments

NICE little used Knabe piano $175 terms or rent $2 mo. Apply rent on buy. PLATT 622 S. Bdwy Open Eves Ph. MEt. 5985.

AMPICO Reproducing Knabe grand piano cabinet & 100 artist rolls $2250. Terms or rent $75 mo. Apply rent on buy later. PLATT 622 S. Bdwy Open eves. till 9

SWEET tone Steinway, little used piano $2250. Terms or rent $75 mo. Apply rent on buy later. PLATT 622 S. Bdwy Open Eves Ph. MEt. 5985.

PIANO rental $1 mo. up. Grands $4 mo up. Baby grands, $6 mo. up. Rent can apply on buy later DANZ 105 N. Spring st., at Temple. Open eves

WILL sacrifice, $2500 Knabe concert grand with Ampico, for cash. Practically new. Wonderful bars. TU. 8585.

6 MONTHS' old grand piano, will be sold for $565 cash, worth $675. Standard make. The piano Exchange, 221 S. SPRING ST

TENOR banjo, almost new, $50, cost later on cash. 8706 S. VERMONT. HU. 7065

BEAUT. phonograph & records, $25. 1712 St. James Ct. Holly Blvd. at Harvard.

FOR rent, Steinway, Knabe, Chickering, Kimball, Vose, Hardman $1 mo. up. DANZ, 105 N. Spring at Temple.

USED Wheelock player piano, $195, good. THE PIANO EXCHANGE 221 So. Spring st.

SCHILLER GRAND PIANO, MAH. CASE, BEST COND. MAY BE SEEN BY APPT. AT 1566 COAST BLVD.

AEOLIAN grand organ, hand or rolls, elec. control, $575. Lg. chapel organ, $275. 128 SO. BDWY.

STEINWAY pianos, used, grands, uprights & other bargains. PLATT 622 S. Bdwy. Open eves

1125 BUTH player piano with rolls & bench, pay $5 per mo. PLATT 622 So. Bdwy Open Eves. ME. 8589.

ELEGANT Chickering piano $175 or rent $3 mo., apply rent on buy later PLATT 622 S. Bdwy.

VIOLIN for beginners, 16. Clarinet, $10. Drums, $6. Slide trombone, $12. Tenor banjo, $7.75. 322 S. Broadway

PIANOS piano, $50; pay $1 week. PACIFIC COAST PIANO CO. 829 W. 7th at at Figueroa. open eves.

BABY grand standard make, like new, open for inspection, will sell cheap. 622 W. 42ND ST.

STEINWAY 14, Chickering 13. New buns, pianos, $4. Grands, $5 mo. MUSIC STORAGE. 437 S. Hill.

BABY grand piano $595 or rent $5 mo. apply rent on buy later. PLATT 622 S. Bdwy. Open eves

PORTABLE Victrola, new, black leather case, 30 records, sacrifice whole thing. DR. 7718.

FINE Chickering Bros. upright piano, $175, delivered. 916 S. WINDSOR BLVD. WI. 7238.

RENTING fine pianos $3 month up Players, etc. Free drayage plan Harbach's Piano Storage

2 PINE violins, 1 Italian. MRS. R. E. SMITH. 1234 Stanley ave. Long Beach.

LATE style A. B. Chase piano, only slightly used. A very fine piano at a bargain. PIANO EXCHANGE, 221 So. Spring st.

NEW baby grand piano, sacrifice. Price $495. Small payments. Private party. 2824 47TH AVE.

UPRIGHT piano, finish, fruity, walnut. In fine condition. HOlly 6047.

LOST organ, upright piano model. $124. 8 mos. old. BDWY.

SAXOPHONES bought, sold & exch. Winn Kearney Studio, 942 S. Bdwy.

PRIVATE party will pay $75 cash for used Cable Edison. 6466.

SNAP Weber mahog. piano & Bench, 5 new rolls. $225. 2524 47TH AV

WILL pay up to $1000 for your piano miss BYRNE ME. 5995

CHICKERING $135 used. Harbach's piano Storage. 437 S. HILL.

PLAYER piano used $195. $5 rolls rent $800 Starnes. 437 S. HILL.

VICTOR-TALK Edisons Brunswick, 66 records. $25 ea. Storage. 437 S. Hill

PIANO, nice practice $75 pay $1 wk Franz Spring Open eves

SMALL mahog. upright, excel. tone and cond. Rents. No dirs. WA. 1414.

MUSICAL INSTRUMENTS— Sale and Exchange —31

WILD SCRAMBLE
For Piano Bargains
THE GREAT SALE!
at
BARNES MUSIC CO.
332 So. Broadway
Attracts Wide Attention

The startling price cutting announced by Barnes Music Co. 332 S. Broadway in last Sunday's Times drew crowds of piano buyers waiting for our store to open last Monday morning. Salesrooms have been humming all week with eager purchasers, snapping up the most amazing bargains you've ever heard of and easy little terms, too.

$85-$115-$135-$195-$250
$295-$348-$375-$395-etc.

NEW and SLIGHTLY used as well as some good practice pianos all absolutely guaranteed instruments of America's most famous makers—are included in this extraordinary sale. A veritable harvest to piano buyers. SMASHING PRICES and easy little terms attire the contest.

THE VERY CREAM
OF AMERICA'S FINEST
HONORED MAKES

Read these grand old names, some of which have held the foremost place in piano-tone quality of perfection for almost a century of time. All are included in this amazing emergency sale of terrific cut prices and easiest of easy little terms.

HENRY F. MILLER
CONWAY
BRAUMULLER
HALLET & DAVIS
SCHUBERT
KRANICH & BACH
SMITH & BARNES
WILLARD
SCHILLER

and many more notable makes to select from. All come down to the heart of every true music lover.

BEST OF ALL

Just think, not only the drastic cut in all prices but these marvelous bargains are given by one of Los Angeles' most trustworthy and dependable piano houses; the BARNES MUSIC CO., 332 S. BROADWAY, a name that stands for everything that is straightforward and upright and worthy of your trust and confidence. Our PIANO BARGAIN BULLETIN policy is always guaranteed satisfaction.

OPEN EVENINGS

Phonographs and RADIO DEPT. also open with pianos' sale. If you can't come during the day, come down at night and get a bargain.

LATEST
FINE ART MODELS
PIANOS—PLAYERS and
Reproducing Grands

Bungalows, Colonials, Athenian, Corinthian, Renaissance, Mignon and Bijou models. The last word from last factories; all are here now. Choose selection at the greatest bargain. Cut prices and terms; your fondest hopes ever dreamed of.

COME IN TOMORROW
BARNES MUSIC
COMPANY
332 S. BROADWAY
OPEN NIGHTS

THE MAY COMPANY
FOURTH ANNUAL CHRISTMAS
SALE
ADMITS YOU TO MEMBERSHIP
Offers unusual values in prices and terms. New Colonial upright pianos with bench to match guaranteed by manufacturer and May Company. Especial for club members $295. Special terms to club members $2.50 a week.
Music Section, Fourth Floor.

PIANOS
25 used thoroughly reconditioned & guaranteed. Lowest prices in the city. See these—Not used! Open eves.
Emporium, 712 S. Grand
Across from Robinson's.

MUSICAL INSTRUMENTS— Sale and Exchange —31

AN easy way to insert a want ad in The Times is by phone. No credit arrangement is necessary. Collection is made after you ad has appeared. Courteous ad-takers will make you feel at home. If you desire. Phone MEtropolitan 0700.

10 PIANOS for sale or rent on the big 10-story storage warehouse new & used models almost every well known piano included. Uprights sell ing as low as $12. Players as low as $95. Pianos rented as low as $3 cents per day. Storage Co. 800 N. Spg. St. at Alpine. Take E. W. or S. car, get off at Alpine & N. Broadway, you are block east to big 10-story storage warehouse. Ask for Miss Helen or ph. ME. 1441

BABY GRAND PIANO

A floor sample, mahogany finish special price $495.

Westlake Branch,
Birkel Music Company
2402 West Seventh St.

RENT A GOOD PIANO
Uprights $2 month and up Players $3 month and up. Baby grands, $5 a month and up. All rent applied toward purchase if you decide to buy. Don't fail to see our WURLITZER $16 S. Bdwy FA 4640 Open evenings

ARTIST baby grand piano for sale or will rent, $5 mo. period rental plan, allow all rent to apply on purchase later if desired. Ask about our free delivery plan. PACIFIC COAST PIANO CO. 829 W. 7th st at Figueroa. Open eves until 9 p.m.

STYLE 9 beautiful Weber piano, used a while but perfect, a life-time instrument, being closed out for an estate, $285. PACIFIC COAST PIANO CO. AND EXCHANGE, 221 S. Spring st.

THIS style sweet tone player piano, fine cond. $295. Terms $5 mo. Also $5 mo. PACIFIC COAST PIANO CO. 829 W. 7th at Figueroa. Open eves. till 9 p.m.

PIANOS—Used Steinway $195 Kimball $180. Chickering $127. Steinway Vertegrand, $445. Knabe, $95. Terms as low as $5 down $1 per week. DANZ, 105 N. Spring street

RANGE for rent and for sale. Bargains. Burdell Mathis Studio, 624 Majestic Theater Bldg. TU. 3356.

COLLECTION of good tone old violins, at reasonable prices. 401 MASON OPERA HOUSE.

WOODWORKING plant — Machinery for sale, including Heath two-drum sander, jointer, brand saw, novelty saw, shaper, etc. Building can be leased. Everything ready to start and ready to operate. Call Mr. Davis, DE. 2877

20-HORSE steam boiler complete with steam wash rack, also pipe & fittings, tanks & pump core mach. 1 Furos welding & cutting outfit. 810 E. 4th st. MA. 7488

FOR SALE—Several exceptional buys in new and used air compressors for service, service stations and painting. Sales on cash or time terms. P. B. LACER, 1224 E. 7th st. TU. 8. Open eves.

UNIVERSAL MILLING MACHINE Centerless, 24"x7"x18" like new condition. Price $4500.
HICKS MACHINERY
242 Central Ave.

PIPE PIPE PIPE

2-in. New Black Pipe, at ..... 18c ft.
We have all other sizes of Pipe & Fittings. Let us figure your wants. SANTA FE PIPE & SUPPLY CO. 1700 Santa Fe ave. TU. 6548

FOR SALE—RENT OR EXCHANGE 500 new & second hand boilers all sizes, incinerators built to order. Small/small oil storage tanks. Hydraulic, power & hand jacks. Air and steam to bend or straighten. KELLY BOILER WORKS ..... 1225 Gilbert St. OXford 4565. 442 Larrabee. Sherman

RADIO, 4 large tube set in handsome mahogany cabinet with aerial and B batteries. Cost $288 will sell for $160; complete. 10229 Eastborn ave. Tel. 3-1846.

$57 FOR $155 CONSOLE
4-tube complete, quality, selectivity, distance. Factory sale. PATTERSON RADIO CO. 829 S. Los Angeles st.

NEW 8-gal. Air Kent, perf cond. Cost $150 comp. with Victor speaker. Sell $140 cash Shown by appt. only. ST. 8. DE. 2742.

FOR sale, new 5-tube radio, console speaker, tubes, A & B batteries, complete, $95. Ph. ALHAMBRA 2749-J.

7 TUBE reflex operates from light socket, console type, finest and purest from factory to you. $26. Wilkins Radio Co. 5317½ Centre ave

WANTED—Person with knowledge of radio or electricity, part time work, eve. 1632 OGDEN DR. GR. 2-1-1.

CALL radio Technical Co. for prompt and expert service on any set. Full line of accessories always. 8817 BEVERLY BLVD. WA. 0600.

3-TUBE Roberts set, batteries, tubes, speaker, extra volume, distance. $45 cash. VE. 8416.

RADIO — Must sell this week $300 console, A-C operated, cabinet is exceptional. 1674 W. 12th. Apt. 204.

GUARANTEED batteryless radio, high quality, 5-tube, value $115 Wed. Wash. 10 a.m. to 9 p.m. EM. 2466.

DORIS 7-tube, large hand-carved floor model, $125. Open eves. 1-5 p.m. 1603½ Oak, cor. Venice Blvd.

BUESCHER alto sax., only $67.50. Buf. 8th. Tenor $76. 1728 S. Bdwy.

DECKER & SON baby grand used, $275. Musical Storage. 437 S Hill.

MUSICAL INSTRUMENTS— Wanted —31-W

PIANOS, organs, phonographs, band instruments, records bought, sold, exch. Expert repairing reasonable. 128 S. BDWY.

STANDARD make band and orchestra instruments piano & radios LOCK TR. MUSIC EXCH. 1936 S. Bdwy.

SPOT cash for baby grand piano. Call MR. SHORT, TR. 8621.

WANTED—By priv. party used piano that will bear inspection. WA. 1442.

WILL pay $75 to $100 cash for plain upright piano MI. 2846-W.

WANTED piano, player, must be good, sligh. phone 129 S. Bdy. MU. 7720

GOOD care of piano for use adults 1603 Santee St. WE. 1044.

PAY cash or exc. radio for used piano or grand. Phone VA. 0256

RADIO EQUIPMENT— Sale, Exchange, Etc. —32

FAMOUS RADIOLA
Operating 5-tube set from light socket No. 10 complete, A-K speaker, tubes, $189.50. Radiola "3" ..... $99. Installed $99.50. 10 mo. to pay. Open evenings. BE. 7439.

RADIO FOR SALE—Atwater-Kent

MISCELLANEOUS—
For Sale

Typewriters and Supplies Adding Machines —33-B

FOR SALE OR RENT — Adding Machines, Typewriters, Checkwriters of all makes. Same guarantee given that is given with new machines. Business established in 1906. TYPEWRITER INSPECTION CO., 325 W. 2nd St.

UNDERWOODS Royals. Remington 25% TO 40% SAVING
Terms $5 monthly if desired. All makes rented. Initial rental applies on purchase. WHOLESALE TYPEWRITER CO. 442 S. Spring st. Ph. MI. 1443.

ROYAL, Elite type, perf. cond., used only at home, spring key caps; cost $125, sell $45 cash, spot, only. 415 S Union Dr. 52241.

ROYAL typewriter, latest model, nearly new, with carrying case, SACRIFICE for $40. VA. 8062.

Clothing, Furs, Etc. —33-D

LADIES! WE ALL KNOW THE EXPENSIVE WAY OF BEAUTIFUL CLOTHES but HAVE YOU EVER thought of the INEXPENSIVE WAY TO HAVE LOVELY CLOTHES AT SMALL COST. In working out your thought, you'll find the most SATISFACTORY and CONVINCING ANSWER TO THE CLOTHES QUESTION. That will save you $$$ BY VISITING THE LADIES' CLOTHES SHOP, 1519½ W. 7TH ST. They have JUST RECEIVED A LOVELY EASTERN shipment of ladies' HIGH GRADE 2nd hand clothes in coats, evening gowns, dresses, suits, afternoon dresses in silk, velvet or wool from $2.95 to $25, also some lovely fur coats, fox scarfs and chokers from $5 to $45, skirts special sale, $1 and $2; sweaters, hats & shoes. IF YOU ARE LOOKING FOR DOUBLE VALUE for your $ BY ALL MEANS LOOK US UP. Buys, Sells, Exchs. 1519 W. 7th St. DR. 0756. Open Sat. 9 p.m.

SALLY SAYS—Now is the time to brighten up your wardrobe so that you'll have something to wear for the holidays and the way to get material, style and service for a moderate price is to have your money with you to the Ladies' 2nd-hand Store, 1006 S. Hill and get some of the wonderful garments on sale. Dresses, $5 to $15; suits, $5 and $10; coats! Sure you need a coat, sassy Sally. $7.50 to $50. A nice line of garments, $2 each. Blk. caracul jacquette, $45. Blk. coat, sq. collar, $25.

Ladies' Advance Clothes Shop, 1006 S. Hill. TU. 1513, MU. 1514.

BIG CLEARANCE SALE
At Cinderella Shop in Hollywood as we are remodeling and in need of room for winter goods, we are making big reductions in all lines for one week, commencing Monday, November 15, one rack of coats, suits and dresses to sell from $5 to $15, also have beautiful Hudson seal coat special $110, cost $400; electric seal coats, perfect condition, $45; also handle brie-a-brac of all descriptions. Come to the Cinderella Shop and enjoy a pleasant visit. You are always welcome. Mrs. Hedge Thompson, Manager. 1st floor, 6414 Hollywood Blvd. SANTA MONICA BLVD. HE. 8615.

SEAL, Hudson seal cape, squirrel collar, cost $300, sell $75. Gray caracul coat for boy 14, excel. cond. $8. FL. 1626 or address T. box 417, Times Branch.

SACRIFICE—Another lot flawlessly beaut. gowns, dresses, $10; fur coats, jackets, furs, $30. 1st floor, HOWITT'S, Room 311, Masonic Opera-house.

BEAUTIFUL gray caracul coat with large shawl collar, excellent condition, worn only a few times. Cost $175, will take $345. Ph. mornings, WA. 4477.

HUDSON seal jacquette, $50. Black satin coat, chinchilla trim, $60. Peach coat, $45. Blk. $50 fur. Western. WA. 4852. Open eves.

CARACUL coat with sable collar & cuffs, worth $1000, will sacrifice account financial circumstances. 5928 Hollywood Blvd. GL. 7193.

LADIES' latest sport model genuine northern raccoon coat. Beautiful garment, richly lined. Size 40. Sacrifice $175. Cost $500. MAin 4818.

BLUE diamond in modern ladies' suit; cost $100; black moire hat, size 36-37, all $25. HOT. CR. 4106.

GENUINE Alaskan seal skin coat, 3 quarter length, with wide shawl collar & cuffs. BOX 96, Times Office, Pasadena.

BEAUTIFUL $2500 mink coat, sacrifice for quarter; Call at Suite 82, 730 S. GRAND AVE.

MY $1600, genuine American mink fur with Russian sable fox collar & cuffs, $200 cash. DU. 6342.

BEAUT. Willard George muskrat jacquette, new collar & cuffs, never worn, cost $500, $225 cash. OR. 6679.

LADIES' raccoon coat, never worn. Value $400, will sell for less than half. Call $90725.

HUDSON seal coat for sale, skunk trimmed. Extra value at sacrifice. 1st floor, Manhattan Pl. BOulevard 1511.

BEAUT. lge. mink cape. Like new. $15 S. RAMPART. Apt. 41. DU. 1425.

ELABORATE gowns, 1910 period, for pictures or fancy dress ball at 1/3 cost. 1st floor, 730 S. Grand.

IMPORTED top coat, light weight, size 40, same as new; a real value. $20. Apartment 4, 670 S. Alvarado.

BEAUTIFUL $250 Kolinsky mink cape, $125. Call Hyland, Fitzroy 1052.

MUST sell diamond, 1 carat, gent's ring, $100 cash. Call 1844 W. Adams, 4811, 232 Burton Bldg.

SAC. 5-K. dia. ring, commercial color, perfect. DUnkirk 0756.

GENUINE pearl stickpin, Gold mounting, telephone. 858-548.

NEED MORNOKOE MONEY. Will sell my $900 DIAMOND RING for $350. Call WA. 5497.

Antiques. Art Goods —33-F

FOR SALE
Very rare old Spanish Varnoso of the 17th century, formerly owned by the Rubeira family of Barcelona. It is in perfect condition and is one of the finest examples in America; also 2 very beautiful old Spanish chairs. Phone for appointment. WA. 8418.

ORIENTAL ANTIQUES
Repairing of all art goods.
Ali Ahmad
3229 W 11th St

PAISLEY shawl a hand-made coverlet. Both large. Family heirlooms $177 and $125.

OLD time grandfather's clock, phone owner, 552175.

Cameras. Supplies —33-H

DE VRY camera, $100; reg. $150. Universal, 200-C, model P.S.S. case with tripod, carrying case, 1 magazines, $250. PETERSON CAMERA EXCHANGE. 354 So. Broadway. Ra. 8271.

CAMERAS AND LENSES BOUGHT SOLD AND EXCHANGED.
Roland I. Giroux. 233 W. 3rd st.

CAMERA 2 1-4 x 3 1-4, roll film, F 4.5 lens, Compur. $22.50. GA. 8719.

Lumber Bldg. Materials —33-K

CORRUGATED iron, heavy galvanized brand new, $4.75 100 sq. ft. Also do sheet metal work, all kinds. See us & save. Emil Brown Co., 300 E. 9 st.

USED water heaters, cheap. HE. 1276. 919 NO. NORMANDIE.

SACRIFICE—Another lot flawlessly beaut. gowns, dresses, $10; fur coats, jackets, furs, $30. 1st floor, HOWITT'S, Room 311, Masonic Opera-house.

BEAUTIFUL gray caracul coat with large shawl collar, excellent condition, worn only a few times. Cost $175, will take $345. Ph. mornings, WA. 4477.

HUDSON seal jacquette, $50. Black satin coat, chinmunk trim, $60. Peach coat, $45. Blk. $50 fur. Western. WA. 4852. Open eves.

CARACUL coat with sable collar & cuffs, worth $1000, will sacrifice account financial circumstances. 5928 Hollywood Blvd. GL. 7193.

LADIES' latest sport model genuine northern raccoon coat. Beautiful garment, richly lined. Size 40. Sacrifice $175. Cost $500. MAin 4818.

BLUE diamond in modern ladies' suit; cost $100; black moire hat, size 36-37, all $25. HOT. CR. 4106.

GENUINE Alaskan seal skin coat, 3 quarter length, with wide shawl collar & cuffs. BOX 96, Times Office, Pasadena.

BEAUTIFUL $2500 mink coat, sacrifice for quarter; Call at Suite 82, 730 S. GRAND AVE.

MY $1600, genuine American mink fur with Russian sable fox collar & cuffs, $200 cash. DU. 6342.

BEAUT. Willard George muskrat jacquette, new collar & cuffs, never worn, cost $500, $225 cash. OR. 6679.

LADIES' raccoon coat, never worn. Value $400, will sell for less than half. Call $90725.

HUDSON seal coat for sale, skunk trimmed. Extra value at sacrifice. 1st floor, Manhattan Pl. BOulevard 1511.

BEAUT. lge. mink cape. Like new. $15 S. RAMPART. Apt. 41. DU. 1425.

ELABORATE gowns, 1910 period, for pictures or fancy dress ball at 1/3 cost. 1st floor, 730 S. Grand.

IMPORTED top coat, light weight, size 40, same as new; a real value. $20. Apartment 4, 670 S. Alvarado.

BEAUTIFUL $250 Kolinsky mink cape, $125. Call Hyland, Fitzroy 1052.

MUST sell diamond, 1 carat, gent's ring, $100 cash. Call 1844 W. Adams, 4811, 232 Burton Bldg.

SAC. 5-K. dia. ring, commercial color, perfect. DUnkirk 0756.

GENUINE pearl stickpin, Gold mounting, telephone. 858-548.

NEED MORNOKOE MONEY. Will sell my $900 DIAMOND RING for $350. Call WA. 5497.

Antiques. Art Goods —33-F

FOR SALE
Very rare old Spanish Varnoso of the 17th century, formerly owned by the Rubeira family of Barcelona. It is in perfect condition and is one of the finest examples in America; also 2 very beautiful old Spanish chairs. Phone for appointment. WA. 8418.

ORIENTAL ANTIQUES
Repairing of all art goods.
Ali Ahmad
3229 W 11th St

PAISLEY shawl a hand-made coverlet. Both large. Family heirlooms $177 and $125.

OLD time grandfather's clock, phone owner, 552175.

Cameras. Supplies —33-H

DE VRY camera, $100; reg. $150. Universal, 200-C, model P.S.S. case with tripod, carrying case, 1 magazines, $250. PETERSON CAMERA EXCHANGE. 354 So. Broadway. Ra. 8271.

CAMERAS AND LENSES BOUGHT SOLD AND EXCHANGED.
Roland I. Giroux. 233 W. 3rd st.

CAMERA 2 1-4 x 3 1-4, roll film, F 4.5 lens, Compur. $22.50. GA. 8719.

Lumber Bldg. Materials —33-K

CORRUGATED iron, heavy galvanized brand new, $4.75 100 sq. ft. Also do sheet metal work, all kinds. See us & save. Emil Brown Co., 300 E. 9 st.

USED water heaters, cheap. HE. 1276. 919 NO. NORMANDIE.

MISCELLANEOUS—
For Sale —33

Lumber. Bldg. Materials —33-K

BUILDERS BARGAINS

2x4, 8' to 20' O.P. Rgd.....$18 M.
1x6 to 1x12 R. No. boards...$28 M.
6-8x4 Nov. siding.....$23 M.

Roofing, per roll...$1.00

MOX, INCORPORATED

"The Builders' Department Store"

Maple & Jefferson. RUmbolt 9000.
3001 Downey Rd. ANgelus 7536.

Open Saturdays Till 4.

PLUMBING FIXTURES

6-piece plumbing set, consisting of 4½ or 5 ft. tub, lavatory, china toilet, sink, laundry tray and heater, all complete to rough plumbing, only $81.50. Lighting fixtures, 2 light wrought iron fixture, $8.50; 2 light bedroom fixture, $1.50. Front porch light, 50c. Kitchen reflector, 45c. Roofing, 1st class, $1.25 roll. $1.75 house paint, $1 gal. Prompt service to mail orders.
Wilner Bldg. Supply Co., 425 E. 9 st.

LUMBER BARGAINS

Siding	$17.00
Sheathing	$20.00
Roofing	$1.00
2x4 good grade	$26.00
Ceiling	$35.00
Redwood Siding	$36.00

MILLER BOX & LUMBER CO.
201 N. Ave. 18. CA. 8506.

CORRUGATED iron, 26-gal. slightly water stained, very attractive price. F. Birren, 300 E. 9th st. TR. 3761.

LUMBER prices slashed, going out of business, everything at cost. Holdridge Lumber Co., 1670 E. 20th.

Billiard Tables. Supplies —33-L

16-POOL billiard and pool table, accessories, full size. RO. 4417.

Flowers. Trees. Plants —33-p

SPECIAL SALE
15c to 25c—10 days only. HIGHLAND NURSERY. 1187 N. Highland ave.

George's Nursery Co.
TREES SHRUBS & PLANTS
1845 Sta. Monica Blvd. GR. 0781

SCHAEFER'S Nursery
Choice plants, shrubs and flowers
2906 S. FIGUEROA. RI. 0707.

HARRY'S NURSERY
Street cut through nursery compels selling out 4424 Santa Monica Blvd.

ITALIAN prunes, Santa Rosa, 40c each. 5054 ST. GEORGE ST.

Barbers' Supplies —33-J

CHAIRS, hydraulic, White, your price if reasonable. 412 E. 3RD. Long Beach. Call Sunday and Tuesday afternoon.

3 BARBER chairs in storage. HOME TRANSFER. 333 E. Bdwy. Long Beach.

Garden, Farm, Dairy Prod. —33-O

CABBAGE plants, Anderson, West Rosecrans ave. nr. Central. Compton.

Houses. Bldgs. to be Moved —33-V

GOOD 5-rm. house, 21x50. Plumbing, part bldg. $1450 delivered
1047 HYPERION

GOOD home, 5671 Sunset Blvd., also good home, 1419 Bonita, Vista. Call TU. 7427, 649 Maple ave.

5-ROOM frame bungalow, 28x44. $4600 delivered. Fair condition.
3588 VERDUGO ROAD.

4-RM frame, Plastered, also 2-rm. frame, Plaster Board $504 & 2849 3d. 522ND ST.

BEAUT. 10-rm. residence, 1st class cond. Cheap. Also 4-family flat. CAN'K. R. HOT. CR. 4106.

GOOD solid house, 1151 W. 29th. Your own price. OWN. 648 MARLE.

$3950 CORRUGATED iron warehouse to be moved, cheap. TU. 1991.

5-4-5 and small double house, cheap. 2528 S. Grand. Interior 2141.

WILL BUY BUNG. that I can move on my lot. OR. 7074.

BOATS, YACHTS, ETC.—
Sale, Exchange, Etc. —36

FOR SALE—YAWL KATHERINE K. 37 ft. long, with 4 cyl. 30 h.p. auxiliary, fully equipped, three double beds in cabin, two in cockpit; speed 7½ knots under motor power; gas cooking range (not gasoline), sacrifice for quick sale. See WILMINGTON BOAT WORKS.

FURNITURE AUCTION
MON. NOV. 15TH, 10 A.M.
Complete furnishings of 6-room flat.
361 SO. BERENDO
C. H. O'CONNOR & SON
Auctioneers. WA. 8174

OWNER'S SACRIFICE for quick sale, 24 ft. twin screw cabin cruiser, sleeps 8. Fully equipped and ready to go. Address V. box 564, Times Branch.

"V" BOTTOM motor boat, all mahogany, without power. Also 1 with power at barg. 4328 E. 4TH ST.

WANTED—
Miscellaneous —34

WANTED, TO BUY
Bath tubs, toilets, sinks, wash basins, laundry trays, pipe, heaters, sash & doors. Rollaway beds, buffets, mirrors, folding store-front gates and lumber.
Call Midland 3252.

BOOKS BOUGHT—

HOLMES BOOK CO.
BOOKS OF EVERY DESCRIPTION PURCHASED.
740 S. MAIN ST.
TU. 1141.

YOUR TEETH BOUGHT
Pay cash for teeth, bridge work, crowns, gold-set Wilton, Axt. Adware, rings, pins, etc., antique and whole or broken jewelry, scrap gold, silver, platinum. IDEAL JEWELRY CO., 737 S. Grand. Buy, sell, trade.

GOING to tropics, want second-hand duster for summer dresses. Size 42 or 44. Address V, box 558, Times Branch.

PONY CART IN GOOD CONDITION, DOUBLE AND SINGLE HARNESS. ADDRESS X. BOX 429, TIMES BRANCH.

DRESS rugs and enough equipment to furnish 3 offices; pay spot cash for quick deal. MR. KAHN, ME. 1179.

DESK & OFFICE EQUIPMENT
PURCHASED
TOP PRICES CALL HU 4658.

MEDIUM-sized Indestructo or Hartman warehouse truck, will pay $12 if in good condition. EM. 6979.

WANTED—Hand printing press, size 10 x 15. A. Hoel, BE. 6483 or 1414 Harper ave.

CABINET MAKER'S BENCH WANTED. PHONE 295922.

WANTED—USED OFFICE FURNITURE. CALL GRIFF. TR. 3724.

WILL pay cash for furn. rugs, piano, office or res. equip. HU. 0732.

WANT furn., piano, rugs, office & rest. equip. for cash. BU. 6240.

WANTED—Used office furniture. Call HALSTEAD, WE. 1898.

WANT large doll buggy, wicker or reed. GArfield 6983.

WANTED, office furn., safes, etc. Call BEKELS 1812 S. Main. WE. 6106.

Clothing, Furs, Discarded—34-A

WHY not call the OHIO MISFIT to sell your MEN'S CLOTHING? WE PAY HIGHEST PRICES. We call. 1519 W. 7TH ST. ME. 1513.

MEN'S CLOTHING WANTED. Overcoats & tuxedos. Highest prices paid. Will call. 1519 Lindsley for rent. LEVIN, 717 W. 6th. MA. 2506.

HOLLYWOOD CLOTHING CO. PAYS HIGHER FOR USED CLOTHING. MUtual 8821, 1257 SUNSET BLVD.

CLOTHING WANTED; PRICE NO OBJECT. ST. 8. HERRING. VA. 5275.

HIGHEST prices paid for men's used clothing. Call anywhere, AN. 1014.

LADY will buy good used garments. Also men's suits. DR. 6566. Will call.

Antiques. Art Goods —33-F

FOR SALE
Very rare old Spanish Varnoso of the 17th century, formerly owned by the Rubeira family of Barcelona. It is in perfect condition and is one of the finest examples in America; also 2 very beautiful old Spanish chairs. Phone for appointment. WA. 8418.

ORIENTAL ANTIQUES
Repairing of all art goods.
Ali Ahmad
3229 W 11th St

PAISLEY shawl a hand-made coverlet. Both large. Family heirlooms $177 and $125.

OLD time grandfather's clock, phone owner, 552175.

Cameras. Supplies —33-H

DE VRY camera, $100; reg. $150. Universal, 200-C, model P.S.S. case with tripod, carrying case, 1 magazines, $250. PETERSON CAMERA EXCHANGE. 354 So. Broadway. Ra. 8271.

CAMERAS AND LENSES BOUGHT SOLD AND EXCHANGED.
Roland I. Giroux. 233 W. 3rd st.

CAMERA 2 1-4 x 3 1-4, roll film, F 4.5 lens, Compur. $22.50. GA. 8719.

Lumber Bldg. Materials —33-K

CORRUGATED iron, heavy galvanized brand new, $4.75 100 sq. ft. Also do sheet metal work, all kinds. See us & save. Emil Brown Co., 300 E. 9 st.

USED water heaters, cheap. HE. 1276. 919 NO. NORMANDIE.

WANTED—
Miscellaneous —34

Diamonds, Jewelry —34-B

DIAMONDS, JEWELRY AND PAWN Tickets Bought. You'll do better here! Brkrs. and Jewelers sell to us. Jewelers Diamond Brkrs. Exch. 610 Security Bldg., 6th & Spring. TU. 3476.

DIAMONDS bought for cash. M. Light, 408 Hellman Bk. Bldg. 7th-Spring.

WILL pay top prices for 2-karat blue-white diamond. HO. 4756.

TRADES—SWAPS

SWAPS—
All Sorts —36

AN easy way to insert a want ad in The Times is by phone. No credit arrangement is necessary. Collection is made after your ad has appeared. Courteous ad-takers will assist you with your copy if you desire. Phone Metropolitan 0700.

ACRES, 5 in outing club, $400 each. Want auto, stock, tractor, piano, pipe or windmill. Ph. 595899.

ACRES, 80 oil lease in Big Lake oil field, Texas, for late model Lincoln or Cadillac. 1873½ S. Alvarado.

ACRES, 5, eq. $215, bal. $285 at $5 mo. Want papering, radio, what? Address V. box 167, Times Office.

ACRES for lot exch. for house equity. MU. 6347, eves. or morns.

ACRE clear, beaut. S. Monica Mts. Want auto, stock, tractor, piano. Ph. 595899.

ACRE, income $435, eq. bal. $465. $10 mo. for? 3961 Whittier Blvd.

ACRES 5 cor. water level, $200 down. $1500. PHONE BR. 4494.

AUTO wanted in payment on well located, improved residence lot. Address Box 1, Sta. D, Times Branch.

BUNG., new English brick; 5 rooms, Hollywood nr. bus, schools. What have you for payment? Jenkins, 7961 Santa Monica Blvd. HE. 9209.

BUNGALOW, 5 rms., modern, near Pico Blvd., $7000. Will take equity in lot as first payment. EM. 4254. Eves., RO. 6226.

BUNG., new stucco, W. Hollywood. Want lot, mtg. T.D. WE. 2815.

BUICK tour $100. New rubber. For anything of value. 9400 S. Figueroa.

CABIN site nr. Hollywood, clear, for piano or what? WAshington 8592.

CAFE—Liv. r., for $250 & bal. new light car. 7219 ALAMEDA.

CHEVROLET coupe car, fully equipt. for coupe or rdstr. 1217 E. 76TH

CHICKEN ranch wanted for new stucco duplex, Hollywood. Call ROHRER, 3477 Western.

CHICKEN ranches wanted, have several buyers waiting. What have you? Sell $629 S. Bdwy. VO. 1415.

DESK, roll top, mahogany, excellent condition, for typewriter. Owner, Sunday, UX. 2765.

DIAMOND exch. furniture, auto and charging plant, lot or what? 1421 Gardner st. GR. 7831.

DODGE touring, 1926 series, run 2300 miles, like new. Bargain; take Ford coupe part payment, bal. terms. 1844 S. Hobart. WE. 6193.

DODGE truck, val. $300, exch. $200 for or sm. car, clear. 4209 S. Bdy.

DRAPES, BEAUTIFUL BLUE & GOLD HEAVY SILK DRAPES. LAMP SHADE FOR FURNITURE. WHAT HAVE YOU?

DUMP trucks, steam shovel, new 1-room, modern house for exchange or sale at sacrifice. Phone HAHN, EL. 1665.

DUPLEX, new, 10 rms., all modern. Equity $2400 for acreage or equity in business lot or rooming house. Owner, 298 WESTERN AV. Glendale

EQUITY (my) in duplex for sale or exchange, what have you? Cheap for cash, located at 832 Croft Ave. W. Hollywood. Owner, H. F. Anders. Main.

EQUITY, $750, well improved chicken & rabbit ranch near Santa Ana. Want car, radio, or what? Call Wilcox, 1943 N. Park st. (west end) in Ana. Phone 5068.

EQUITY $1000 in 4-room house, large lot, in Alhambra. Park st. district. In; swap for clear lot or car as part payment. ATLANTA, 1959.

EQUITY $1500 in beaut. 5-room stucco home on corner lot, 1 block off Figueroa. Will trade or offers. YOrk 2285. TH. 6351.

EQUITY $2000 in 4-r. lovely home, ideal location for oil sta. 1241 W. 53RD ST.

EQUITY in 5-rm. modern bung. in Beverly Hills for rooming house or lot. Call Glendale 5783.

EQUITY $1050, My home, 5-rm. stucco or clear lot, car, grocery or what? TH. 4820. AT. 7690 eves.

EQUITY $1300 4-rm. stucco. Want aeroplane, 1927 S. Pic. TH. 2220

EQUITY in 5-room modern home for equity in good lot. Call GA. 5073.

EQUITY $2400 in 1-rm. bung., for equity in lot. 1706 Ardmore Pl., Glendale.

FLINT touring car for trust deed on lot. PHONE 1228.

FORD sedan, fine condition, sacrifice $290. Want radio. Address B. box 275, Times Office.

FORD coupe, 1927, take radio, phonograph or what have you? MERL, 4544 Pasadena ave.

FORD roadster, 1925. Want radio. Terms. 2140 SANTEE ST.

FUR merchant will trade new furs for Ingersoll car. Address V. box 1, Times Office.

GARAGE—Fully equipped machinery, etc. Does $2000 mo. 3-yr. lease. Rent $100. Trade for bungalow in L. A. 1211 W. 6TH ST.

GAS station, clear, land, auto, for grocery store or other income. Reid 845 W. JEFFERSON. RI. 4722.

GAS range for rug or what? 1411 Sunset.

GILBERTAN E-TUBE COMPLETE, POWER TUBE, $70. DU. 6239.

GLOCKNER for trust deed, bonds, stocks. 1238 Bdway., Glendale.

HOME, 5 rm. modern, W. side, want car, lot or what have you? 6517 S. BROADWAY. PE. 1197.

HOUSE, new 7-rm. house, Glendale, Rosemoyle district, to exchange for Studebaker, furniture, DU. 5554.

JEWELRY, 15 trays medium priced, for car, diamonds, what? 52540.

LOT $1125, balance $1050 equity in $3750 lot in N.W. for automobile and some cash. Address B. box 34, Times Office.

LOT, half acre, beautiful view, Ocean Park Heights for piano, refrig. or what have you? 1245 N. VERMONT. DL. 1128.

LOTS, must make great sacrifice or lose. Trade for piano, furniture, car, anything. Phone DE. 0551.

LOT nr. new Talmadge studio. Want car. Write 1115A Taft Bldg., Holly.

LOT SO., $850, Santa Monica, for furnished mt. cabin or car. EM. 6317.

LOT sc. $940 Westwood dist. for auto. Might assume, Mrs. Bell, OX. 2454.

LOT $1250, Ambassador Pk. Will trade for auto. Mrs. Abadie. GL. 2254

LOT, Hollywoodland, take good car as part paymt. OX. 1344; OX. 2048

LOT, sm. equity partly paid for. Sac. for auto, furn. or what? DU. 2939.

LOTS for lease and furniture, apt. or furnished house. Mrs. Bell, OX. 2454.

LOTS, 2, to trade for automobile, furniture, what? Ph. 83540.

MARMON phaeton, full enclosed Cal top. Value $1500, trade for what as part or full payment. Owner, 850 W. PICO.

MEMBERSHIP in Sunset Canyon Club and cabin site for '24 Ford coupe. Barbara 782. Address S. box 2461, Times Office.

PAINTING, papering for auto or what have you, with part cash? CR. 2789.

PHONOGRAPH, console, beauty. Want Chevrolet Sc. 4458.

PIANO, French, instruction for piano rent, rockers, scatter rugs, paintings or what? EM. 6317.

PIANO and furniture for good used car. 1317 Pepper st., Alhambra.

RADIO, 6-tube port. Want cello, diamond or violin. HU. 7015.

RADIO, Sparton Most 1926. Sac. or business deal, your UN. 3721.

REO '26 roadster, my equity or good Ford. 2036 S. Vermont. RE. 1744.

RUDE plan, Spec. 1926 model, privately owned; like new, must sell; take Ford coupe part payment, terms 1844 S. Hobart. WE. 6193.

TAILOR shop, snap, part cash, bal. anything, must sell good lot for quick deal. 1161 WESTERN

TAILORING business to exchange for real estate. Call V. 3979.

TENT 8x8, complete, 1926 model, for good automobile. Phone $3549.

TYPEWRITER, fine shape. Want room cleaned or auto painted. Write 816 VALE.

WILLYS-Knight tour, car & Seattle lot for gas station. WE. 1197.

WHAT HAVE YOU TO TRADE FOR ELECTRIC WASHER TU. 1304.

WE trade anything, anywhere. F. G. GRAHAM, Inc. MA. 4800.

SALE or tr. 50-ac. ranch, fruit, grapes. 4 mi. Fresno. Ph. 81512.

EUCALYPTUS fine apple orchard for what? 126 N. AVE 50. GA. 9626.

FINE rm. lot, Glendale, take car or what? first paymt. GIEN. 1748.

LOT $1125, balance $1050 equity in $3750 lot in N.W. for automobile and some cash. Address B. box 34, Times Office.

LOT, half acre, beautiful view, Ocean Park Heights for piano, refrig. or what have you? 1245 N. VERMONT. DL. 1128.

LOTS, must make great sacrifice or lose. Trade for piano, furniture, car, anything. Phone DE. 0551.

LOT nr. new Talmadge studio. Want car. Write 1115A Taft Bldg., Holly.

LOT SO., $850, Santa Monica, for furnished mt. cabin or car. EM. 6317.

LOT sc. $940 Westwood dist. for auto. Might assume, Mrs. Bell, OX. 2454.

LOT $1250, Ambassador Pk. Will trade for auto. Mrs. Abadie. GL. 2254

LOT, Hollywoodland, take good car as part paymt. OX. 1344; OX. 2048

LOT, sm. equity partly paid for. Sac. for auto, furn. or what? DU. 2939.

LOTS for lease and furniture, apt. or furnished house. Mrs. Bell, OX. 2454.

LOTS, 2, to trade for automobile, furniture, what? Ph. 83540.

MARMON phaeton, full enclosed Cal top. Value $1500, trade for what as part or full payment. Owner, 850 W. PICO.

MEMBERSHIP in Sunset Canyon Club and cabin site for '24 Ford coupe. Barbara 782. Address S. box 2461, Times Office.

PAINTING, papering for auto or what have you, with part cash? CR. 2789.

PHONOGRAPH, console, beauty. Want Chevrolet Sc. 4458.

PIANO, French, instruction for piano rent, rockers, scatter rugs, paintings or what? EM. 6317.

PIANO and furniture for good used car. 1317 Pepper st., Alhambra.

RADIO, 6-tube port. Want cello, diamond or violin. HU. 7015.

RADIO, Sparton Most 1926. Sac. or business deal, your UN. 3721.

REO '26 roadster, my equity or good Ford. 2036 S. Vermont. RE. 1744.

RUDE plan, Spec. 1926 model, privately owned; like new, must sell; take Ford coupe part payment, terms 1844 S. Hobart. WE. 6193.

TAILOR shop, snap, part cash, bal. anything, must sell good lot for quick deal. 1161 WESTERN

TAILORING business to exchange for real estate. Call V. 3979.

TENT 8x8, complete, 1926 model, for good automobile. Phone $3549.

TYPEWRITER, fine shape. Want room cleaned or auto painted. Write 816 VALE.

WILLYS-Knight tour, car & Seattle lot for gas station. WE. 1197.

WHAT HAVE YOU TO TRADE FOR ELECTRIC WASHER TU. 1304.

WE trade anything, anywhere. F. G. GRAHAM, Inc. MA. 4800.

SALE or tr. 50-ac. ranch, fruit, grapes. 4 mi. Fresno. Ph. 81512.

EUCALYPTUS fine apple orchard for what? 126 N. AVE 50. GA. 9626.

FINE rm. lot, Glendale, take car or what? first paymt. GIEN. 1748.

SWAPS—
All Sorts —36

SWAP'N WISE GUYS

4-room modern home, 2 blocks high school. Want lot or car or what? as part.
NELLIE OF INGLEWOOD
216 Sec. Market st.
Phone Ingiewood 441

WILL give trust deed on house in Wilshire-Fairfax in exchange for a good clear lot. Send description to E. A. GROTHJAN, 200 E. W. Hellman Bldg. TU. 9782.

MY $3000 equity for $3000. 5-rm. modern bungalow in choice residence district, close in. Will take Lincoln car, diamond, improved property in Beverly or Westwood. Address SS, box 228, Times Office.

ENGLISH bull and Famous Anita Baldwin White Knight breeding, also English bull terrier from world known Billings Kennels. Want shotgun, radio or ? HALBERT, 364 N. Stevens Way, Tujunga.

A 5 rm. cor. nr. Lankershim, 6-rm. house, gar., chick. house for 1000 birds. Shade fruit trees. Now rented. A gift for $15,500. Cons. to trade. Bal. terms. FLEISHMAN, 1400 So. Burlington.

I HAVE approx. $4000 in washing machines, vac. cleaners, ironers. Will exchange for real estate or equity and assume. 1000, 4401 S. PICO.

WANT FLAT or DUPLEX, have $1000 for mortgage, 6 clear lots $3500, bung. equity $3550, clear land $75.00 ea. all or part and assume. WE. 8225.

WANT lot or acreage in New Mexico, Albuquerque, or Santa Fe for 1926 Studebaker sedan, 6 cyl., model, perfect condition. Address T. box 31, Times office.

GOOD substantial equity in 5-room stucco in Burbank, close to studios and shopping dist. Will trade for car. Phone owner, Glendale 3572, days, Glendale 2259-R, eves.

25-ACRE Tujunga apple orchard, small mortgage. Will trade for diamonds, fine car or new apartment-house furniture. Orchard worth $20,000. Telephone OX. 3571.

80 ACRES San Bernardino, Riverside, San Diego and Imperial counties for house or lot. Will assume city or suburban. Blaustein, 304 Lissner Bldg.

$2750, 1ST T.D., 5 & 3 yrs., 8%. Laurel Canyon vacant, signed; by good party. Trade up to 101 mtg. on small home. England, 335 Arden ave. Glendale. Glen. 4209.

BUSINESS lot on theater st., imp. with dble. bungalow in rear, $16,000 equ., want auto. or resid. Will Farris, 202 Delta Bldg.

$765 EQUITY, 1926 Hudson country club coach, driven 4000 miles, trade sedan or diamonds. 915 N. HOBART BLVD.

19⅛ SHARES well known land co. has paid $120 share dividends. No debts. $50 share. Submit. 519 Grosse Bldg.

WANTED, late model inclosed car in exchange for cabin site in popular resort, 429 So. Sycamore Ave. WH. 1648.

MOTHER-LODE of San Diego industrial lots, good equities, with small balance. Want bungalow equity or ? 920 W. 10th st. AT. 5758.

5-7-p. radio or auto tire, clear for fur coat, lady's suit material, elec. mach. or what? Address X. box 148, Times Office.

DUMP trucks, 2 Autocar, 1 Auto, good condition, $1500 each. Will trade for equity. 37 & mo. for what? 4706 MESA DR.

$1250 EQUITY, brand new Reo roadster, add cash for 1926 coach or sm. house site. G. Litz, 6001 Santa Monica Blvd. HO. 7250.

$W2 car tractor, cost $1400. Also 6-h.p. engine, steel tank, for what? Submit anything. Write R. S. 150 N. Olive.

30 AC. valley land, San Bernardino co. near town. Trade clear for house or lot equity or exchange. O. R. DYE. 629 Grosse Bldg. MA. 2823.

$400 equity in lot at Compton near Pacific & Main or for auto in good shape. Address R. box 15, Times Office.

CLEAR lots in a growing community would like to trade for auto, bonds, trust-deeds or what have you? Address T. box 367, Times Branch.

$3500 equity in 5-room modern home for equity in good lot. Call GA. 5073.

WANT—Real estate in exchange for specialty envelope business. Good opp. for printer. $4000. 592249.

BLACK caracul fur jacquette, 32, value $225. Diamond or what? BE. 8998.

REGISTERED German roller & female bird for sale cheap, or what have you? DU. 9307.

IT will please you to swap waters once you have used SPARKLETTS. It's certified. Sac. to trade. 4216 FRANKLIN AVE.

TRADE FOR LOT EQUITY
Best rm. stucco Auto court bk. rm., lite, 9927 S. Pic. TH. 9390

BEVERLY Blvd. business corner. Will take land, model closed car. WH. 6418.

REMLER E-tube superhet., in nice cabinet, want light car. No hurry. Will assume $1243 Baxter St.

WANT high-class radio for clear lot; some cash. Address B. box 34, Times Office.

HAVE 1 new tractor and 1 used will swap 1 or both for standard make automobile. Call MU. 6927.

$18,000 EQUITY in $26,000 duplex ar. Rent clear $200 monthly income. Want hillside bungalow. WE. 8425.

WILL exchange furn. or furniture redecorating for auto battery, store awnings or tires. 238 N. Western.

14 ROOMS, 5 garages, long lease, owner, ideal for boarders. Cor. 11TH & BERENDO.

5-RM. mod. gar. bus. lot for resi. dence lot & late 5-pass. closed car. 1719 E. 20th st. Phone KE. 1-1-2.

MAH. cabinet victrola, 30 records, sac. $25 or trade. AN. 0351.

2ND-hand bone grinder and vac. chopper, $400 cash, partly paid for. Sac. for auto, furn. or what? DU. 2939.

CLEAR lots, $750 to $2000 for auto. Sun., daily, morn. & eve. YO. 4435.

45 LOTS, clear, Elsinor, for mtg. T.D. diamonds or what? 4225 W. Wash. EM. 2593.

$15. FOR your old elec. cleaner in trade on Axminster, Herrick, 3346 S. Broadway. MU. 5191.

MAKE offer on equity in beaut. 5-rm. stucco. Trade or sell before Dec. 1st. Owner, 1943 N. 74TH ST.

LADIES' coats, suits, dresses, underwear, for piano, furn. or car. WH. 0293.

WANT 8 or 9-rm. house, west side for imp. business property. York Blvd., GA. 5787. Eves., GA. 6008.

ARON, 20 A. for apt., bldg., lots inc.; 10 A. Cal. inc. for apt., 4-fam. lot, what? TH. 4820. AT. 7690 eves.

WILL trade mortgage for car for good automobile, furniture, diamonds what? Private party. Ph. 83540.

CLOTHES (2) and typewriter (1) musaloom at Glendale. Both clear. Want auto, diamond or what? DU. 2939.

$15,000 EQUITY in nearly new Ford coupe for piano, or diamonds. Phone WA. 5454.

FINE lot and small house, Magnolia Park, section of Burbank. Want automobile. Make good tr. Ph. 83540

GILBERT superheterodyne piano, down payment on house and lot. 1031 S. Euclid ave.

WHITE rotary elect. sew. machine, like new, trade, living rm. chair. Address R. box 145, Times Office

LES, ETC.— —40
ellaneous
Cars for Sale —40-A
ER 1926 MODEL
ville, ...$495
WASHINGTON
r latest car. Can't
ers, sacrifice for
6. 1259 S. Figueroa.
ER, 1924, 5-pass.
ines, drives great.
2924 W. VERMONT.
ers, 4 pass., latest
ge, $295. Terms.
ERT, fine sports
ones. Accept old car
payments. 427 E. 3rd.
—40-B
Special Six Phaeton,
Original Guest.
ly. Every possible ex-
ra equip. Must sell at
ce $1,250. 1186 S.
Flower, today.
ster, 5-pass., latest
mand; priced for
exceptional value.
42 South Figueroa.
Chevrolet touring
Sport Roadster, 1924,
ers, every possible
Must sell at once.
Chevrolet roadster, 1925 mo-
dition, $295. 1034 S. Figueroa.
—40-C
COUNTRY CLUB
SIX—1927 MODEL
MILES. Has lots of
front and rear d-
EXTRA TIRES, new
$2020.
DELIVERY
LYN C. BUXTON
FIGUEROA.
PORT OF HONEST DEALING
country sixes type.
almost brand new
ly worth little. Has bribes
extras, tremendous
ly $1195. Terms.
S. FLOWER ST.
Touring; latest mo-
Fordson; this car is
for $795; take $225
market value. Is
beautiful high-grade
Balance $15 month.
special six touring,
condition and econ-
city. Sacrifice $325.
or trade. 815 S.
PIC.
1924 tour., Pixie plan
riginal finish, dieted
owner, $47. Pixie
Figueroa.
special phaeton, very
new and runs like
$695. Payments Arr.
FIGUEROA.
25 stand. 5-pass. phae-
ition; accept $165 dn.
ance on unseen
$2400. W. 11th.
Touring; latest
Ford; can't tell from
$795; take $225 dn.
FIGUEROA.
Touring,

PETS AND SUPPLIES—
For Sale, Exchange, Wanted

Birds —46-A

FOR BETTER BIRDS
Johnson's Hollywood Bird Aviaries. Canaries, rollers, Norwich Yorkshire Georgeous colored Finches & Lorries. Cages, seeds, supplies & dog biscuits OPEN DAILY & SUNDAYS 1518 Carlton Way nr. Van Ness Av.

Cats —46-B

AT stud, all colors, blue ribbon reg. males. Fee $5. Call and del. free. 4409 W. 114TH ST., out Western ave. 8730-R-3.

AT stud, reg. prize Persians. Kittens reas. 1123 W. 54th st. YO. 2451.

PERSIAN kittens, all colors, males at stud, $5. 846 W. WASHINGTON.

KITTENS, half Persian, silver gray, $1 ea. 1216 N. La Brea, Hollywood.

SILVER PERSIANS, REASONABLE MU. 5924.

PERS. ped. fits, bargain, from $5. 4607 5TH AVE., Vermont 7196.

PERSIAN kittens, ped., color blue. 5065 Royal Dr., EAGLE ROCK.

FOR sale, thoroughbred Persian kittens. Registered stock. 917 W. 51st Pl.

ORANGE grove cattery, 1216 Longwood ave. Phone WH. 8511.

Dogs —46-C

WE buy and sell pups of most every breed, such as Airedales, Wire and Smooth Fox Terriers, Boston, French and Pit Bull, Collies and many others. Kennels are clean, sanitary and free from disease. Phone or call any time.
GERMAIN SEED & PLANT CO.
N.E. cor. 5th & Main sts. TR. 2821.

On account of sickness must dispose of our beautiful young police dogs. Male and bred female. Champions. Well trained, kind to children. Your price is mine. Call Sunday. Dr. L. B. Woodward, 21 Alessandro Place, Pasadena, Calif.

Hotel for Dogs
Before you board, buy, sell or breed your dog, see us.
Stone's (close in) Kennels.
8277 Alhambra ave. (on Valley Bld.)
Phone AN. 1251. 10 min. downtown.

WANTED—White Fox Terrier pup or young dog, smooth hair, well marked, black and white. Must be well bred. Prefer one with written pedigree. Telephone today. Fitzroy 0366, or write 747 S. Bonnie Brae st.

CHIHUAHUA puppies, dainty & small. Toy Scotch Terrier Pups.
Nice pets for all.
Today out Fair Oaks to Watella, east to 2102 N. Raymond (rear.) Pasadena, R. D. No. 2, Box 524.

CHOW PUPPIES — black reds, black & blues; 75 per cent of all the Chows in So. Calif. are descendants from our dogs; 6 dark red & 1 black CHOWS at STUD. KRUPP, 12701 Ventura Blvd., Hollywood.

Doberman Pinscher
Black and tan puppy, beautifully marked. Price reasonable. Can be seen any time Sunday. J. A. MATSON, 1345 Cypress ave., Santa Ana.

WIRE haired Fox Terrier, all save, ped., cheap. Clarke Bros. Poultry Ranch, 2800 S. Gladys ave., 1 blk. E. of San Gabriel Blvd. & 1 blk. S. of Garvey.

CHOWS—We own the only chow in Calif. who has sired a pup good enough to win in eastern competition. 2 champion dogs at stud, dark red pups for sale. GORDO KENNELS, 2844 W. Slauson ave.

FOR SALE—Sealyham terrier, female, 3 months old, registered, finest in the east, her sire, by Bleakhouse Illustrious, 3525 JACKSON ST., Wilmar. Col. Ath. 2764-M.

AT STUD, Boston Terriers, Champion Hamil's "Minstrel Boy" 110 lbs. Ralph's & Tannery Town King. Puppies for sale. MRS. J. M. HAMIL, 6107 Roy st. GA. 7442.

PUPPIES WANTED—
FOX TERRIERS, BULLDOGS, FRENCHIES OR ANY CUTE ONES.
PIONEER PET SHOP, 340 S. Spring

COLLIE pups, sired by Imna Blue Caps Double; all eligible for registration. 340 EAST PLYMOUTH ST. North Long Beach

AT STUD—Boston terriers, Denby Blink, Beverly Blink, for sale, splendid young stock. Reasonable. 1425 Carson ave. GR. 6717.

FOR sale, police dog, black German shepherd, 16 mo. old. Will sacrifice if sold immediately. Call DR. 2060. Apt. 209.

BOSTON TERRIERS—Choice puppies from Champion Handsome Boy and a blue-ribbon female. Phone Santa Monica 2508R.

PUPPIES, nice asst. Boston Bull, $10. Toy Poodles, 12.50. Toy Fox, $7.50. Spitz, $5. Open Sunday. 5905 Pasadena ave.

POLICE PUPPIES
Registered German police pups, $50 & $75. 109 Flower. WALNUT PK.

PEDIGREED police pups, males $70, females $20, grown bitches $60. Pictures on request. ROBERT HOUSTON, Cooperstown, N. Dak.

SEALTHAM TERRIERS
Splendid pedigreed pups for sale from imported prize stock. OR. 3124 992 S. CRENSHAW BLVD.

FOR PRICE, finest Chinchillas, 8 does, 8 with litter. Equipment, Make offer. 5601 Colfax View. Eagle Rock. AL. 1663.

RUSSIAN wolfhounds, beau. marked male and female and pups, also good stud. Must sell, terms or trade. 3046 E. 87TH ST.

PEKINGESE, beaut. ped. puppies, sired by champ. Lon Chaney, also very small red male at stud or sale. Rch. 9050. 1507 57TH AVE.

CHOWS—The only pups in L. A. bred from champ. sire & dams. Champions at stud. Gordo Kennels, 2844 W. Slauson Ave.

COCKER-Spaniel male, 10 mo., highly pedigreed, make good hunting dog. Reasonable. 3002 W. AVE. 32 (W. Glendale.) AL. 4535.

BOSTON bull terrier puppies, toy, highly ped. & extra. Beauties. Don't fail to see these. AN. 2495.

GERMAN police puppies, fancy stock only 3 choice imported dogs at stud. 5828 S. GRAND, S. of Slauson.

PEDIGREED Airedales for sale. Champion stock. 1217 E. 54TH PL., So. of Slauson. HU. 5690-W.

WANTED—Good home for 2 lovely female collies. Must be together. Call WH. 8453.

PETER the Great police pups, 4 mos. old, black & tan. Reasonable. 1346 W. 89TH ST. TH. 1073.

BEAUTIFUL black & tan, 6 months old, very intelligent. Price $15. 5001 LINCOLN AVE.

POLICE puppies, eligible for registration, $35 and $50. Phone for appointment. GR. 5723.

COCK Spaniel pups, AL. 6843 West Stetson. Lennox. Tel. Ingiwd. 5725-J-4.

FRENCH bull at stud, grand little sire of typical Toy Frenchies. 1206 E. 58TH PL. AX. 9476.

DOBERMAN Pincher's ped. pups from imp. stock. 7170 PUTNAM AVE., Culver City. Phone 3257.

SMOOTH-HAIRED Scot. & wire Terriers, $25. Brown, Cypress & Mich. ave., La Canada.

COCKER Spaniel puppies, eligible for register. $25. 1 W. HUNTINGTON DR., Arcadia.

CHOW pups, blue ribbon stock, dark red woolly teddie bear. 8614 Manchester Court St. bet. Fig. & Hoover

BEAUTIFUL red Machon, perfect pigmage; also stand. Call owner, DU. 1113 between 6 & 8 p.m.

BOSTON Terriers, reg. stock, $15 up. Also 12-lb. toy at stud, $15 or pup. 1742 N. Normandie. 599-619

WIRE-haired fox terrier puppies, pedigreed stock. Reasonable. 1059 S. NORMANDIE.

FAMOUS breeding orange sable Pomeranian male, price reas. 1459½ WALLACE AVE. MU. 3091.

THOROUGHBRED Airedales, 4625 Fulton ave. HOLLYWOOD.

AT STUD — Pedigreed toy fox terrier, small, classy. 2815 8TH AV.

POLICE dogs, registered stock. Must sell. 1246 W. 89th. TH. 1078.

PED. French bulldog 3 mos. old. 4806 S. Gramercy Place. VE. 8289.

AT STUD Poker, Poma. Toy Black and tan. 5140 Huntington Dr.

IRISH terriers, ped. cheap to good home. 630 Walnut, Ivy Lodge, BEL.

TOY fox terrier

HOME DESIGNS HERE SHIFTING

Face-Brick Use in Dwellings Reported Gaining

Material Found Adaptable to Surroundings

Builders of Nation Keeping Eyes on Southland

Again focusing the spotlight of nation-wide attention upon this section, Southern California builders and architects are using larger quantities of face brick for residential construction than ever before, it was revealed yesterday by Fred. Harrison, sales manager for the Los Angeles Pressed Brick Company.

Use of this material for homes is a revolutionary step in building inasmuch as it has been almost altogether confined in the past to large structures such as office and business buildings, the executive pointed out. The rapidly-spreading popularity of face brick for homes is due primarily to the movement for better building and the changing ideas about color in architecture, he said.

"The small home must give an impression of permanence in order to retain its individuality," Mr. Harrison added. "This effect is more or less natural in a larger building but it must be created in the smaller structure. Use of face brick accomplishes the desired effect admirably as this material is sturdy and permanent.

"Our ideas about color in architecture are changing and, as a consequence, today we appreciate more the charm of old things. The shades of face brick appear to have been softened by age and nothing about them looks new today and tawdry tomorrow. Their colors range from deep browns and reds to light creams and buffs."

BACK-YARD FROG FARM

Experiment Reveals Interesting Fads Not Generally Known

Emil Hendrich, 57 years old, of Washington, Mo., is something of a humorist. Which makes it difficult for the casual visitor to segregate truth from fiction when Hendrich is talking about his bullfrog farm. Bullfrog culture as Hendrich practices it in his back yard seems feasible enough, but on the other hand, the assertion that 18,000 frogs can be raised on one acre of ground and marketed at $5.75 to $12 a dozen is a declaration that challenges skepticism. The fact remains that he is conducting an experiment that is attracting wide attention among biologists and has even aroused the interest of Federal authorities, who are frankly curious as to what his experiments may show in relation to food production. Thus far his experiment is concerned with one-fifteenth of an acre of ground, on which he is raising 150 frogs, maybe 200 or 250. He doesn't know, because the frogs have an exasperating habit of jumping while they are being counted.

Hendrich's parents sent him to Washington University when he was a boy and he graduated in the class of 1902 as a civil engineer.

He has tramped the woods from Maine to California, from Duluth to Galveston. He has studied wild life and for many years has been a contributor to magazines that deal with the outdoors.

Hendrich started his frog farm experiment by accident about four years ago. He was doing a lot of fishing then and kept a supply of minnows for bait in a little pond in his back yard. One day he caught some tadpoles in his minnow seine. He put them in the pond and watched them grow. Then he seined out all the minnows and put in more tadpoles. The pond was not made larger, because frogs require little water, but for their protection and also to keep them from wandering, part of the back yard was fenced with frog-tight fence.

Hendrich says he has discovered some interesting facts about frogs that apparently are not generally known among bullfrog fanciers.

He can grow jumbo bullfrogs in one year from tadpoles in six months. Hitherto it was generally believed that this large size could not be obtained before two or even three years.

Frogs are the cleanest creatures in the world. They thrive on insect life, but will eat almost any live food. They do not chew their food but swallow it whole. Every female frog spawns about 20,000 eggs a year, but only a small percentage of these ever become hatchers. Frogs are never sick. In four years Hendrich has never seen one that was ill. They are the greatest foragers in the world and are fearless. A bullfrog has been known to kill a rat. They are not cannibals. That is, they are not even prone to eating each other and one of Hendrich's experiments shows that if frogs are to be raised the young must be separated from the adults. Frogs carry no vermin, no disease of any kind and they can be tamed very easily. Hendrich has his "farm" well lighted with electricity that can be switched on from his bedroom.

"The light serves a double purpose," he says. "Not only does it enable me to keep guard over my frogs, but it provides them with food. They are insects and insects hover around electric lights. So every night after dark I switch on the light and the frogs have a good supper.

"That reminds me. Do you realize that insects in this country destroy $600,000,000 worth of food products every year? And do you know what the farmers of this country spend annually? $800,000,000 trying to get rid of the pests? Now, isn't it silly for farmers to destroy the one creature that thrives on insects and frogs?

"Take my little frog farm here, for instance. It is bounded on two sides by an oiled street, on one side by a built-up property, and at the back by a vacant lot. It is in other words out of the insect zone. But that doesn't stop my frogs get almost enough to keep them. Imagine, then, what it would be on a farm where insect life is boundless. I'm sincere when I say that one of the most profitable investments a farmer could make would be four frog farms, one in each corner of his acreage.

"Here is the way I figure it. I have 150 frogs at present on one-fifth of an acre. I am positive that an acre can accommodate 900 frogs. Some of the swivel-chair naturalists say it takes two or three years to grow a jumbo. I know one can be grown in six months. Which means that in one acre will produce 18,000 frogs. Ask your fish dealer what frog legs are worth. You'll get a price anywhere from $5 to $12 a dozen. Now, when you consider that a frog costs nothing to hatch, that he practically feeds himself, that he requires no care or shelter, that he is never sick, that he is not affected by vermin, that he requires no attention, isn't it natural to presume that from one acre could be made just about as profitable as anything we know about?"—[St. Louis Globe-Democrat.

What Is A "Business Opportunity?"

To every one, it has a different meaning. For one, it brings the vision of a large factory, huge sales, exporting. To another, a small, growing business, a store, a shop, yielding a comfortable income. Others might prefer a mail order business, theater, partnership . . .

There are "Business Opportunities" for every one in Times Want Ads. Read them today, and find YOURS.

What You Want. WHENEVER YOU WANT IT

Realty and Business Investment Section

Los Angeles Sunday Times

SUNDAY MORNING, NOVEMBER 14, 1926. POPULATION (By the Federal Census—(1920)— 576,673 / By the City Directory—(1926)—1,300,597)

XLV.

Part Va: 10 Pages. REAL ESTATE LINERS

WANT-AD INDEX

PART V-a. REAL ESTATE, FINANCIAL AND BUSINESS OPPORTUNITY HEADINGS

Abstracts 1-6
Accountants 1-6
Agents Wanted, To Let 1-6
Agents, Salesmen Wanted 1-6
Apartments, Furnished 3-6
Apartments, Unfurnished 3-6
Architects 1-6
Art Goods 1-6
Attorneys 1-6
Auctions 1-6
Automobiles 1-6
Automobiles for Exchange 1-6
Automobiles for Hire 1-6
Automobiles Repairing 1-6
Automobiles Storage 1-6
Automobiles Wanted, To Let 1-6
Bakeries 1-6
Barber Shops 1-6
Beauty Parlors 1-6
Bicycles 1-6
Blueprinting 1-6
Boarding Schools 1-6
Boats 1-6
Bonds 1-6
Books 1-6
Brokers 1-6
Building Materials 1-6
Business Chances 1-6
Business Opportunities 1-6
Business Property 1-6
Business Services 1-6
Cafes 1-6
Cameras 1-6
Carpenters 1-6
Carpets 1-6
Cemetery Lots 1-6
Chiropodists 1-6
Chiropractors 1-6
Cleaning, Dyeing 1-6
Clothing 1-6
Coal 1-6
Collections 1-6
Concrete Work 1-6
Contractors 1-6
Dancing 1-6
Dentists 1-6
Dressmaking 1-6
Drugless Physicians 1-6
Electrical Appliances 1-6
Electrical Contractors 1-6
Employment Agencies 1-6
Engineers 1-6
Engraving 1-6
Exchanges 1-6
Exterminators 1-6
Fencing 1-6
Financial 1-6
Flooring 1-6
Florists 1-6
Foundries 1-6
Furniture 1-6
Furniture Repairing 1-6
Furniture Storage 1-6
Garages 1-6
Gardening 1-6
Glass 1-6
Grading 1-6
Hair Goods 1-6
Hardware 1-6
Hauling 1-6
Heating 1-6
Hemstitching 1-6
Hospitals 1-6
Hotels 1-6
Houses, Furnished 3-6
Houses, Unfurnished 3-6
Incubators 1-6
Insurance 1-6
Jewelry 1-6
Junk 1-6
Kodaks 1-6
Laundries 1-6
Lawn Mowers 1-6
Leather Goods 1-6
Lessons 1-6
Lithographing 1-6
Lodges 1-6
Lots 1-6
Machinery 1-6
Manufacturers 1-6
Masseurs 1-6
Medical Supplies 1-6
Mimeographing 1-6
Mining 1-6
Miscellaneous 1-6
Money to Loan 1-6
Monuments 1-6
Motorcycles 1-6
Moving 1-6
Musical Instruments 1-6
Notaries 1-6
Nurseries 1-6
Nurses 1-6
Office Equipment 1-6
Office Rooms 1-6
Oil Burners 1-6
Oil Stocks 1-6
Optometrists 1-6
Painting 1-6
Paperhanging 1-6
Patents 1-6
Pawnbrokers 1-6
Personal 1-6
Photographers 1-6
Physicians 1-6
Piano Moving 1-6
Pianos 1-6
Plastering 1-6
Plumbing 1-6
Printing 1-6
Publishers 1-6
Radiators 1-6
Radio 1-6
Real Estate 1-6
Refrigerators 1-6
Rentals 1-6
Roofing 1-6
Rooms, Furnished 3-6
Rooms, Unfurnished 3-6
Rubber Stamps 1-6
Sanitariums 1-6
Scavengers 1-6
Schools 1-6
Scientific Instruments 1-6
Secretarial Service 1-6
Sewing Machines 1-6
Shades 1-6
Shoe Repairing 1-6
Shorthand 1-6
Signs 1-6
Silverware 1-6
Stamps 1-6
Stationery 1-6
Stenographers 1-6
Stocks 1-6
Stoves 1-6
Surveyors 1-6
Tailoring 1-6
Taxidermists 1-6
Telegraph Service 1-6
Telephone Service 1-6
Tents 1-6
Theatrical 1-6
Tickets 1-6
Tires 1-6
Tools 1-6
Trailers 1-6
Trees 1-6
Trucks 1-6
Trunks 1-6
Typewriters 1-6
Upholstering 1-6
Vacuum Cleaners 1-6
Vaults 1-6
Wall Paper 1-6
Warehouses 1-6
Washing Machines 1-6
Watches 1-6
Water Softeners 1-6
Wearing Apparel 1-6
Weather Strips 1-6
Welding 1-6
Wheelchairs 1-6
Wholesale Houses 1-6
Window Cleaning 1-6
Window Shades 1-6
Wood Turning 1-6
Wrecking 1-6

HOUSES—For Sale—Miscellaneous—30

FOR SALE CASTLE PINES LAKE ARROWHEAD

Dr. Barbrick's beautiful all-year home with all modern improvements including lawn and shrubs on high, level lot, with view of mountains, city of Beverly Hills, and Los Angeles and an exceptional marine view. Property is adjacent to the University of California, Southern Branch site, in Westwood Hills. Turn right at N. Malcolm & Wilshire Blvd., Westwood Hills, to 627 N. Malcolm ave. Open for inspection 9 a.m. to 6 p.m., Sunday. Ask for Mr. McCreary or Mrs. Lee.

WONDERFUL DUPLEX
HANCOCK PARK
22 rms., 3 baths, 1st & 2nd floors 10 rms. and 3 baths each; 3rd floor, 2 beautiful bedrooms and bath. Close to car line, stores, public and private schools. Fine place for large family. Will trade for high class residence lot Wilshire district. Call Mr. Wells.
TATUM & TATUM
2691 Wilshire Blvd. FItzroy 2850.

English Cottage Snap

SACRIFICE nr. BEVERLY BLVD. Entrance hall & 7 other sunny, spacious rms. PATIO & most attractive gardens. Best Wilshire section. Quick action will mean a price which will surprise you. Ph. GOforth 70-DAY Dickard 2690.
Ambassador Office
The Frank Meline Co.

A REAL BUY

Where ground is worth $500 per ft. 10 rooms, 4 baths, lot 75x140. Between Wilshire Blvd. and 3rd St. Can be leased for the ground value. A real home. See Mr. Hancock.
LAACK & WILLIAMS
DU. 3300. 3901 W. 6TH ST.

LOS FELIZ
$16,500. NEW 2-story, 8 rooms, 3 baths, extra toilet and lavatory. Very accessible unusually well built and designed. Unit heating, elec. refrigeration and everything you expect to find in a $40,000 home. Terms or trade for vacant lot that is not inflated. HO. 7406

Anxious To Sell

Fine colonial home in the heart of the Wilshire district. 12 rooms, 4 baths, lot 138x125 ft. If you want a fine home at a low price for lot alone and one that will surely enhance in value, phone BR. 2370.

WANTED

Home buyer who can appreciate construction quality and value to inspect 7-rm. Spanish home with 2 baths at 6650 W. 5th st. Be sure to see this. Built by
M. BURGBACHER & SON
621 So. Fairfax ave., Owners.
WH. 5111.

NEW WINDSOR SQUARE
CORNER STUCCO BUNGALOW
$12,600. ONLY $2500 DOWN.
Located on beaut. 55-ft. cor. lot. 6 large rms. Folks, there isn't a better buy in this district, let me prove it. Call EDGAR D. SLOAT, 329 N. Larchmont Blvd. OR. 6957.

BY OWNER NR. AMBASSADOR
2 story, good condition, 4 bdrms., den, bkfst. rm. Very low price. Easy terms. OWNER 468 So. Vermont ave. DU. 1423 or BO. 5883.

HOUSES—For Sale—Miscellaneous—30

FOR SALE NEW WINDSOR SQUARE

BY OWNER

On account of moving from the city, will sell for $5000 less than price refused a short time ago

Ideal neighborhood, ½ block from R car, among new and attractive homes. Lease if desired.

244 S. IRVING BOULEVARD

Nearly new 2-story tiled roof, cement stucco house of 10 rooms. Most attractive center hall, 14 feet in width. Strictly modern, inc. gas furnace and 3 baths. Main rooms finished in mahogany, hardwood floors throughout.

3 open fireplaces with Batchelder tile mantels. Large grounds with double garage. Occupied by owner and open for inspection, 2 to 5 p.m. daily. Positively no admittance except between these hours.

Attention, Strangers

OUR HOLLYWOOD BUNG. & FUR. $12,500. EASY TERMS. $12,500.

In order to accept an eastern position will sell our beautiful Spanish stucco bung. and all our furniture at a great loss. OUR HOME is modern to the minute. THE GROUNDS represent a year's hard work in landscaping same. Choice shrubbery trees adorn the place which is located close to high and grade schools in the heart of Holly-wood. Come and at home any afternoon or evening. The address is 831 N. STANLEY AVE. Drive west on Melrose to Stanley.

ARTIST'S BUNGALOW

$8250 $8250

Individuality, atmosphere, distinctive style, different from any other house. Living rm. 24x14, with balcony, open fire, book shelves. Dining rm. has French windows to back patio with open fire. Also front patio. Two bed rms., extra bed closet, sleeping pch. Good kitchen, bath, closets, etc. Dbl. gar. Lot 42x135. sprinklers. Good schools. Open for inspect. Terms. 2153 Parnell ave., Westwood, Sta. Monica Blvd. Westholme car stop. Owner, GLadstone 3711, L.A.

WILSHIRE BLVD.

SACRIFICE
Fine 9-room Spanish modern home on Wilshire nr. Western, large lot, at ridiculous price of $42,000 if sold by Thursday, or anything else awaits someone as lot alone is worth over $40,000.
FRANK D. TATUM
& Co.
(Money Making Real Estate.)
Wilshire Blvd., cor. Wilton. FI-0767

GREAT SACRIFICE

$17,000. Worth $25,000
Wilshire-Windsor Sq. Dist.
Beautiful 2-story stucco, 9 large rooms, 2 baths, 4 bedrooms, large sleeping porch, maid's room, bath, breakfast room, elec. gas furnace. Mahogany trimmed. Sanitas walls, large, well improved lot, double garage. This is a high-class home and must be sold this week. Call Mr. Jepson, with
FORD & BECKER
607 S. Western ave. DU. 1000
Res. Phone, DR. 4483

HANCOCK PARK
413 So. McCadden Place Open for Inspection
1 TO 4 P.M. DAILY
9-ROOM BRICK HOUSE
See Mr. McCall, even. DU. 3828.
LAACK & WILLIAMS
DUnkirk 3300. 3901 W. 6th st.

UNUSUAL BUY

1127 SO. BURNSIDE

BEAUT. 7-R. ENGLISH BUNG. JUST S. OF COUNTRY CLUB DR. To be sold at cost by builder. Very attractively designed & interior arrangement & incorporates all the latest features. IT WILL PLEASE YOU!
OPEN 1 TO 5. DU. 1848.

Old Eng. & Span. Type

2 of the prettiest homes in S. Cal 8 rms. 3 rms. Tile bath. breakfast rooms. Patio. fountain. double gar. antique throughout. $1000 underpriced. Don't miss the opening inspection today. 1448 S. Spaulding & 1456 S. Fairfax by architect & owner. GR. 7447.

To Settle an Estate

Lafayette Park mansion, open for inspection today.

448 LAFAYETTE PARK PLACE

If you want a real bargain in a high class home, don't fail to see this property today or phone DR. 2368 for an appointment.

121 FREMONT PLACE

Lot 103 ft. by 245 ft.
A distinctive home in this exclusive place. 6 bedrooms, 4 baths 2 lavatories Living-rm. 30x28 library 16x18, dining-room 16x22 Priced for quick sale MA. 1072 WH 9237

ONLY $10,000. $1500 CASH
NEAR BEVERLY & WESTERN.
UNDERPRICED $2500.
6-rm. practically new, tile bath, etc. Lot 60x135. B zone, worth more than price asked. A beautiful home with an assured future.
DYER & SON
650 N. Western ave. HO. 5345

BIG HOME, BIG LOT, BIG BUY
The price is made to sell at once. $15,000. The 65-ft. E. zone lot is worth that much. $4000 down. See this quick at 1240 S. MANHATTAN PL.

9-RM. houses. Altadena. Owner, 3633 SAN MARINO ST. DU. 6733.

HOUSES—For Sale—Miscellaneous—30

BY OWNER
NEW WINDSOR SQUARE

On account of moving from the city, will sell for $5000 less than price refused a short time ago

Ideal neighborhood, ½ block from R car, among new and attractive homes. Lease if desired.

244 S. IRVING BOULEVARD

Nearly new 2-story tiled roof, cement stucco house of 10 rooms. Most attractive center hall, 14 feet in width. Strictly modern, inc. gas furnace and 3 baths. Main rooms finished in mahogany, hardwood floors throughout.

3 open fireplaces with Batchelder tile mantels. Large grounds with double garage. Occupied by owner and open for inspection, 2 to 5 p.m. daily. Positively no admittance except between these hours.

Attention, Strangers

OUR HOLLYWOOD BUNG. & FUR. $12,500. EASY TERMS. $12,500.

In order to accept an eastern position will sell our beautiful Spanish stucco bung. and all our furniture at a great loss. OUR HOME is modern to the minute. THE GROUNDS represent a year's hard work in landscaping same. Choice shrubbery trees adorn the place which is located close to high and grade schools in the heart of Holly-wood. Come and at home any afternoon or evening. The address is 831 N. STANLEY AVE. Drive west on Melrose to Stanley.

ARTIST'S BUNGALOW

$8250 $8250

Individuality, atmosphere, distinctive style, different from any other house. Living rm. 24x14, with balcony, open fire, book shelves. Dining rm. has French windows to back patio with open fire. Also front patio. Two bed rms., extra bed closet, sleeping pch Good kitchen, bath, closets, etc. Dbl. gar. Lot 42x135. sprinklers. Good schools. Open for inspect. Terms. 2153 Parnell ave., Westwood, Sta. Monica Blvd. Westholme car stop. Owner, GLadstone 3711, L.A.

WILSHIRE BLVD.

SACRIFICE
Fine 9-room Spanish modern home on Wilshire nr. Western, large lot, at ridiculous price of $42,000 if sold by Thursday, or anything else awaits someone as lot alone is worth over $40,000.
FRANK D. TATUM
& Co.
(Money Making Real Estate.)
Wilshire Blvd., cor. Wilton. FI-0767

GREAT SACRIFICE

$17,000. Worth $25,000
Wilshire-Windsor Sq. Dist.
Beautiful 2-story stucco, 9 large rooms, 2 baths, 4 bedrooms, large sleeping porch, maid's room, bath, breakfast room, elec. gas furnace. Mahogany trimmed. Sanitas walls, large, well improved lot, double garage. This is a high-class home and must be sold this week. Call Mr. Jepson, with
FORD & BECKER
607 S. Western ave. DU. 1000
Res. Phone, DR. 4483

HANCOCK PARK
413 So. McCadden Place Open for Inspection
1 TO 4 P.M. DAILY
9-ROOM BRICK HOUSE
See Mr. McCall, even. DU. 3828.
LAACK & WILLIAMS
DUnkirk 3300. 3901 W. 6th st.

UNUSUAL BUY

1127 SO. BURNSIDE

BEAUT. 7-R. ENGLISH BUNG. JUST S. OF COUNTRY CLUB DR. To be sold at cost by builder. Very attractively designed & interior arrangement & incorporates all the latest features. IT WILL PLEASE YOU!
OPEN 1 TO 5. DU. 1848.

Old Eng. & Span. Type

2 of the prettiest homes in S. Cal 8 rms. 3 rms. Tile bath. breakfast rooms. Patio. fountain. double gar. antique throughout. $1000 underpriced. Don't miss the opening inspection today. 1448 S. Spaulding & 1456 S. Fairfax by architect & owner. GR. 7447.

To Settle an Estate

Lafayette Park mansion, open for inspection today.

448 LAFAYETTE PARK PLACE

If you want a real bargain in a high class home, don't fail to see this property today or phone DR. 2368 for an appointment.

121 FREMONT PLACE

Lot 103 ft. by 245 ft.
A distinctive home in this exclusive place. 6 bedrooms, 4 baths 2 lavatories Living-rm. 30x28 library 16x18, dining-room 16x22 Priced for quick sale MA. 1072 WH 9237

ONLY $10,000. $1500 CASH
NEAR BEVERLY & WESTERN.
UNDERPRICED $2500.
6-rm. practically new, tile bath, etc. Lot 60x135. B zone, worth more than price asked. A beautiful home with an assured future.
DYER & SON
650 N. Western ave. HO. 5345

BIG HOME, BIG LOT, BIG BUY
The price is made to sell at once. $15,000. The 65-ft. E. zone lot is worth that much. $4000 down. See this quick at 1240 S. MANHATTAN PL.

9-RM. houses. Altadena. Owner, 3633 SAN MARINO ST. DU. 6733.

HOUSES—For Sale—Miscellaneous—30

KELLS & GRANT

Selected Bargains
Wilshire Beverly Homes

HOME AND INVESTMENT
MANHATTAN PL. NEAR 3RD ST.
OWNER MUST SELL
$23,500
10 rooms. Lot 60x150.
Manhattan between 3rd & Wilshire. Lot alone worth $400 per foot, is now unrestricted in B zone. Live in this home and let it make you real money in a year or two. A careful analysis of its value will convince you it's a genuine bargain. See Mr. Crane.

LARCHMONT BOULEVARD
$26,000
HOME AND INVESTMENT
LOT 60 x 150
2-story stucco home, 3 baths, 4 bedrooms, large living room. Offered $1000 less than other property in same block. This has prospects of being business property soon. Call Mr. Marmont.

HERE IT IS
2-STORY SPANISH HOME
NORTH OF WILSHIRE BLVD.
$26,500
LARGE CORNER LOT
8 rooms, 3 master bedrooms, 2 tiled baths; maid's room and bath. Large breakfast room. Step-down living room opening onto walled-in patio and garden. A home of refinement at a price far below cost of reproduction. Call A. L. Hart.

HANCOCK PARK HOME
$30,000
Delightful home of finest up-to-the-minute stucco construction in this highly restricted district, surrounded by homes of elegance and charm. 5 bedrooms, 3 baths. This is specially priced for a quick sale. Call R. E. Marmont.

A HANCOCK PARK GEM
$40,000
Without question the best buy in this exclusive tract.
See a beautiful little home, yet all large rooms. It's different and better, cozy and extremely livable. Very conveniently arranged for either a small or large family to enjoy the comfort. ENGLISH TYPE, 4 bedrooms, 3 baths, upstairs sitting room, library, breakfast room. You will like this beautiful home. See it as early as you can. See A. E. Hauter.

WINDSOR SQUARE HOME
DISTINCTIVE & ATTRACTIVE
SOMETHING WORTH WHILE
$41,000, easy terms.
We have a rare bargain to offer in this beautiful home; both from the exterior and interior this home creates a very favorable impression; a home that appeals to home lovers. When you inspect it you will feel an urge to occupy it. Placed on a beautifully landscaped lot 75x150, situated in an attractive location 10 rooms, 5 sleeping rooms, 3 baths. You should own this home. See it now! Call A. E. Hauter.

WINDSOR SQUARE
$56,000
OPEN FOR INSPECTION
N.E. COR. 5TH & IRVING BLVD.
LOT 100 x 175
A splendid modern home of quiet elegance, replete with comfort. Just such a home as people of refinement are looking for. Inspect the premises and be convinced. Call L. J. Selby.

FINE BEVERLY HILLS HOME
AN OPPORTUNITY TIME TO BUY
PRICE $55,000
PRICE RADICALLY REDUCED
We can show you a real home at a greatly reduced price. Now, but not long occupied. Especially well-built and planned. YOU HAVE HEARD THE ADVERTISED FOR A BARGAIN. WE HAVE FOUND IT. Take a tip and inspect this 10-room, 4 bath, 2 bathroom home. Beautiful sun-room. A neat, trim, artistic, homey home at your own price. Make us an offer. See A. E. Hauter.

EXCLUSIVE HANCOCK PARK
HOUSE EXQUISITE
ITALIAN VILLA. 11 rooms, unusually beautifully decorated house, with exceptional attention to detail, artistic and serviceable bath rooms in California. Parquetted floors. Every possible modern convenience. A domicile for the lover of art and comfort. Call L. J. Selby.

DE LUXE WINDSOR SQUARE
SOMETHING DIFFERENT
SUPERB ENGLISH BRICK HOME
SPECIALLY PRICED AT $65,000
On highly improved lot 90x180. This charming ultra-modern residence is built for those exceptional living room, sun parlor, pretty breakfast room, tile kitchen and butler's pantry, maid's quarters 1st floor.
2nd floor has 4 fine sunny master bedrooms and maid's room, 3 extra fine tile baths. Large bull-room and sunroom first floor.
Very pretty grounds with walled-in garden; choice trees, shrubs, lily pond, 2-car garage with man's quarters.
Can deliver this home for $65,000, which is way below actual value and priced low for quick sale. Call Mr. Crane.

KELLS & GRANT
Wilshire at Western. DUnkirk 3000

SPLENDID BARGAINS IN HOMES
We have five beautiful homes located in the foothills of Burbank Attractive bargains. Splendid transportation facilities Educational advantages of the best.
Priced for immediate sale with reasonable cash payment and the balance to be paid like rent. Willing to trade.
See Miss Brueggerhoff.
The Frank Meline Co.
3rd Fl. Sun Bldg. 706 S. Hill.
TRinity 6461.

THE END OF YOUR SEARCH—
Beautiful 7-room home, recently completed, near Wilshire Blvd., in exclusive section of Westwood. The very best of construction thruout, including many of the latest ideas in home conveniences. Lawn nicely landscaped with shrubs & sprinkling system included. Very fine living-room with level plate studio window, iron trimmed. Three attractive hand decorated, beautifully tiled baths with extra wide rm. For appointment to see this REAL home, call DIrec. 8147. Evenings, GRanite 7847.

HOLLYWOOD HILLS
2427 HOLLY RIDGE DRIVE
Delightful English residence of 9 rooms, 4 bedrooms, unsurpassed view of Hollywood and surrounding hills. Harmonious color scheme throughout. Two short blocks from Beachwood bus line. Priced for immediate sale. See Mr. Myers.
The Henry de Roulet Co.
Wilshire at Western.
DUnkirk 4400.

10 RMS., 2 BATHS
Harvard Blvd. Near 4th
60x150 $28,000
We offer for sale this lovely home in perfect condition. Beautiful mahogany woodwork, basement, gas furnace, thoroughly modern. A bargain. See Miss Steiner, Sun. & eves. EMpire 2346.
LAACK & WILLIAMS
DUnkirk 3300. 3901 W. 6th St.

EW 5-ROOM home. Small down payment. Easy terms. Real fireplace Hardwood floors Shrubs Flowers Garage. A GOOD BLOCK TO LIVE IN. Call at 707 E 94th st. Phone THornwall 4629.

OUBLE house with house in rear, near Adams street car line. Good for home and investment; $10,000; easy terms. UNION MORTGAGE CO., 740 S. Broadway. TR. 6116.

HOUSES—For Sale—Miscellaneous—30

C. H. O'CONNOR & SON
Auctioneers & Realtors
ANNOUNCE THE FOLLOWING
SALES FOR THIS WEEK:

Monday, Nov. 15th, 10 a.m.
COMPLETE FURNISHINGS OF 6-ROOM FLAT. EVERYTHING PIECE BY PIECE.

Mon. Nov. 15th 2 P.M.
Dandy income lot (vacant) 60x135
On Fourth Ave.
just north of Pico. A very desirable location for income property. See this.

Tuesday, Nov. 16, 11 a.m.
5006—11th Ave
Six-room stucco, in beautiful home in a splendid location in the southwest.
Brokers, attention: We offer 2½% commission to you if your client buys. This is a real buy.

Tuesday, Nov. 16, 2 p.m.
Business Property
5314 S. CENTRAL AVE.
Lot 78x128 improved with 5 stores. Rented. Income $230 mo. Owner says sell. Look into this at once.

Wed., Nov. 17th, 11 a.m.
S. W. COR.
Los Angeles & 12th St.
Lot 109½x65½, rented to service and parking station. LEADING REALTORS and APPRAISERS SAY, "BUY SOUTH." Over 7½ million spent in recent realty transactions between 9th & 12th in the downtown district.
This corner is a gift to anyone for future advance.

Wed., Nov. 17th, 2 p.m.
220 S. Manhattan Pl.
B ZONE LOT 60x150
Improved with delightful 11-room home—4 bedrooms—2 baths. This lot backs into Western Ave. A conservative investment. A home where future increase in value is assured.

Thursday, Friday & Sat.,
NOV. 18TH, 19TH AND 20TH.
The Exquisite Furnishings
of the gorgeously appointed home of the late
CHARLES RANDALL STEPHENS
310 La Fayette Park Pl.
24 rooms furnished with the best that money could buy, including the finest collection of Persian rugs in California, numerous works of art and priceless furnishings. Open daily from 1 to 10 p.m.

We advise you to investigate all of these properties. They are worthy of careful consideration.

C. H. O'CONNOR & SON
Auctioneers & Realtors
641 S. WESTERN. WA. 8174.

$12,500 $12,500
7 ROOMS — 2 BATHROOMS
This court, TILED ROOF ENGLISH bungalow is indeed a prize.
UNUSUAL LIVING ROOM, with high CHAPEL CEILING and MASSIVE PLATE GLASS view window. Breakfast room, 2 bedrooms, and 2 WONDERFUL BATHROOMS with TILED WALLS and CABINET OVERS. ULTRA MODERN KITCHEN, basement with gas furnace. The walls are CANVASED throughout and ARTISTICALLY DECORATED, MAHOGANY WOODWORK. Hand forged iron fixtures. The GORGEOUS MULBERRY DRAPERIES are included.
We invite you to compare this with $17,000 bungalows.
GLENN & SMITH
633 South Western avenue.
WA. 9371. WA. 7274. WA. 2196.

HANCOCK PARK
ONLY $20,000 — REASONABLE TERMS. CONSERVATIVELY WORTH $25,000.
New brick house, slate roof, 8 rms. 3 bedrms. Strictly modern, inc. gas furnace.
HANCOCK PARK DISTRICT'S GREATEST BARGAIN. IDEAL NEIGHBORHOOD, being
407 N. CHEROKEE
Second house north of Clinton
Open for inspection 2 to 5 p.m. daily. IF YOU ARE LOOKING FOR NOT SIMPLY A BARGAIN BUT A SACRIFICE IN AN IDEAL 2-story BRICK HOUSE, DO NOT FAIL TO SEE THE ABOVE BETWEEN THE HOURS MENTIONED.

LAST CALL!
YOUR GAIN MY LOSS!
New Spanish bungalow of seven unusually large rooms, three bedrooms, two tile baths, large lot with double garage.
FOR REDUCED PRICE SEE MRS. BELLAND
943 S. Genesee St.
The Frank Meline Co.
3705 Wilshire Blvd. DR. 1464.

ONLY $16,750
9-RM. 2-STORY STUCCO.
UNDERPRICED. $7000.
½ blk of Wilshire, near Western ave., entrance hall, large living and dining rms., sunny bkfst. room; maid's quarters, 4 master bdrms 2 tile baths, gas furnace.
DYER & SON
650 N. Western ave. HO. 5345.

OUTSTANDING VALUE
My beautiful two-story home, Hancock Park district. Seven large rms. Absolutely finest construction. Many fine features make this real bargain. Attractive landscaping. Go out Beverly to Poinsettia. Owner, A. W. Fisher, 173 S. Poinsettia. ORegon 1520

Verdugo Woodlands
Sacrifice for quick sale. 2 story English stucco, 5 room home, all modern conveniences, charming tree lot in country club environment, near to blvd. & transportation. This is a real bargain at $14,000. Mrs. Drummond, 2319 Glenada Blvd., Glendale.

BUILDER'S SACRIFICE
Large view lot, 8-rm. stucco, highly restricted. Best cash offer considered today. Owner, ALbany 8561. House at 5332 Vincent ave., Eagle Rock.

SCHOOL OR CULT
Fine Wilshire home, 8 bdrms., 4 baths, one very large assembly rm. Fine for doctor, club or society. No agents. J. T. CONNELL, WA. 6141.

$4500, terms, to suit, large new stucco, 5 rooms & gar. Close in, up high, wonderful view. 1271 Pasadena ave. to Ave. 40, turn right (east) to beautiful Oak Terrace. GA. 3920.

NEW 7 RMS. $500 DN.
Cut to $7950. Eng. stucco, 3 bedrms. Mod. Dbl. gar. W. Holly. COTTRELL, 6901 Melrose. GL. 7178.
INDEPENDENT TITLE CO., INC.
315 North Broadway. MA. 8621
5-day ESCROW SERVICE
Certificates of Title and Limited Liability Certificates.

60x135 ft. with 5-rm. bung., ornmtl. & fruit trees, lge. gar., fine court site, sacrifice, 7rms. or consider T.D & cash. Call 4513 Central.

CAR or diamonds as down payment on fine Wilshire bungalow, priced right. $30 S. RIDGELEY DR., Open. Phone WH. 3263.

HANCOCK PARK, 508 N. McCadden. New 5-rm., Italian stucco. 4 fine bedrooms, 4 tile baths, $25,000. See owner today.

NOTHING DOWN
Pay like rent; reason, new 6-r. stucco; good loc. RO. 0021 TU. 9037

HOUSES—For Sale—Miscellaneous—30

HIGHLAND AVENUE

Plans are now being prepared to make HIGHLAND AVENUE in HANCOCK PARK one of the CITY'S FEATURE RESIDENTIAL STREETS. BUY NOW! You can actually get MORE for your money than in any other exclusive section. Below are a few OUTSTANDING HOME VALUES. See them and compare the value you get here with anything else offered you.

401 S. HIGHLAND CORNER OF SIXTH ST.
One of the finest one story homes in the city. Massive rooms beautifully arranged. This is worthy of your closest investigation $26,500

353 SOUTH HIGHLAND. $29,500
10 rooms, 5 bedrooms, 3 baths Spanish type. Lot 175 feet deep, beautifully landscaped.

334 SOUTH HIGHLAND
A feature Spanish 2-story home with fully tiled roof. Tiled entrance hall, wrought iron stairway, step down, 2-story effect. Living room with wood. Three rms. in all, 2 handome baths.....$32,500

321 S. HIGHLAND
A substantial brick and stucco English type home, 10 fine rooms, 4 tiled baths, 2 dressing rooms exclusive kitchen, appointments. A handsome, very well built & comfortable home, that can't be equalled for.....$31,500

124 S. HIGHLAND
One of the biggest values in a Spanish stucco home in the city. The interior is a knockout, rooms extra large and beautifully appointed, 3 gorgeous baths. Deep lot. Fr. $31,500

REMEMBER, these homes are all NEW. All have the LATEST IN MODERN HOME BUILDING. At TODAY'S PRICES they will look DIRT CHEAP in another year.

CHELEW & HOIT
Wilshire at Harvard
DR. 4286 DR. 4286
OPEN SUNDAY.

MUST BE SOLD
TO CLOSE AN ESTATE
Buyers for a large home are invited to inspect this pretentious two-story residence located in the HE

HOUSES—For Sale

Miscellaneous —50

FLINTRIDGE ESTATE

Owner's real sacrifice. Gentleman's magnificent view home, immediately adjoining $300,000 estate. 2-story, 4 master bedrooms, 4 dressing-rooms, 3 baths, 2 servants' rooms, each with bath, large reception hall, living room, billiard room, card room, music room, airy kitchen, 5½ acres of ground, beautifully landscaped and with a number of large live oak trees.

DISTINCTIVE HOME IN HOLLYWOOD

A real buy of 9 large rooms, living room with outside entrance to patio, with fireplace, breakfast nook, dining room, airy kitchen, with plenty of cupboard space, 4 bedrooms, 2 tile baths, dressing room and living room on second floor. Double garage and servants' quarters. A view that cannot be surpassed. This home and surroundings will appeal to the most discriminating people.

Call Mrs. Sangster
The Frank Meline Co.
706 S. Hill. TR. 6451.

HANCOCK PARK!

The above name brings to mind an ideal home section of Los Angeles.

We are offering you the best buy in this district. Nine rooms, 4 bedrooms, two tile baths upstairs. Ideal arrangement on first floor.

Priced to Sell—For Details See Mrs. Stark

Open daily from 2 to 5.

222 S. McCadden Place.

The Frank Meline Co.
5705 Wilshire Blvd. DR. 1464.

HERE'S ONE FOR
YOU BARGAIN HUNTERS
English type 2-story home. Lot 91 feet frontage on high ground.
5 ROOMS and 2 BATHS COMPLETELY AND BEAUTIFULLY FURNISHED for ONLY $14,000
and we can even arrange reasonable terms. The early bird will get this fat worm. Call
CHELEW & HOIT
Wilshire at Harvard.
DR. 4286. DR. 4286.
OPEN SUNDAY.

$10 SACRIFICE SALE
SUBMIT YOUR OWN OFFER FOR THIS HOME & INCOME
$20,000 cut to $15,000.
Death of owner and builder makes this sacrifice possible. Stucco almost new, three units of 4 rooms each. Scenic hilltop property. Close to Elysian Park area. Fine for movie people, artist, writer or director needing quiet surroundings. A wonderful, restful spot. With an unmarked price. Terms to be arranged to suit.
BROWNRIDGE
TU. 1302. Investments. TU. 2302.
401-2 Van Nuys Bldg.
"THE FIRM WHO SELLS EXCLUSIVE PROPERTIES"

NORTH OF HOLLYWOOD BLVD.

Attractive 2-story English home constructed of brick and stucco. Owner transferred to San Francisco and has instructed us to sell. This house was built for a home. Consists of eight large rooms with 3 bedrooms, garage with laundry, sprinkling system, shrubbery, everything to make it homelike. Price $27,500 and can be secured on very easy terms.

Open for inspection from 1 to 5 daily.
1225 South Hudson avenue.

METCALF & RYAN
3875 WILSHIRE BLVD.
DUnkirk 9060.

Model Spanish Home
415 So. Las Palmas

THE LAST WORD IN ARCHITECTURAL BEAUTY AND COMPLETENESS OF APPOINTMENTS.

10 ROOMS, 5 BEDROOMS, 3 BATHS

BE SURE TO SEE THIS BEFORE BUYING.

R. C. PATTERSON
609 S. VERMONT. DUnkirk 2400.

$10,000 UNDERPRICED
NEAR WILSHIRE & WESTERN.
10 ROOMS 3 BATHS $27,500.
HOME & SPECULATION.
Commodious two-story stucco with tiled roof, located on large lot in the territory that is destined to be the finest apartment and family hotel section in Los Angeles. In the meantime it is a wonderful home to live in for a few years. The owner will carry $10,000 at 6% straight 3 yr. 7% mtg. on this property.
GLENN & SMITH
623 South Western ave.
WA. 9271; WA. 7274; WA. 2196.

WINDSOR SQUARE'S
BEST BUY
232 S. PLYMOUTH
SEE MR. ECCLESTON.
LAACK & WILLIAMS
DUnkirk 3300
3901 W. SIXTH ST.

SPANISH HOME
For Sale by Owner
Beautiful 8-rm. typically Spanish type home, architecturally correct in every detail, built around a wonderful enclosed patio, with beamed ceiling living room 18x28, dining room, sunny bkfst. room, artistic kitchen that is different, 4 master bedrooms, maid's room, nursery, 2 tiled baths with separate showers, sleeping porch, close to Elysian Park area. Fine for movie people, artist, writer or director needing quiet surroundings. A wonderful, restful spot. With an unmarked price. Terms to be arranged to suit.
BROWNRIDGE
TU. 1302. Investments. TU. 2302.
401-2 Van Nuys Bldg.
"THE FIRM WHO SELLS EXCLUSIVE PROPERTIES"

NORTH OF HOLLYWOOD BLVD.

Attractive 2-story English home constructed of brick and stucco. Owner transferred to San Francisco and has instructed us to sell. This house was built for a home. Consists of eight large rooms with 3 bedrooms, garage with laundry, sprinkling system, shrubbery, everything to make it homelike. Price $27,500 and can be secured on very easy terms.

Open for inspection from 1 to 5 daily.
1225 South Hudson avenue.

METCALF & RYAN
3875 WILSHIRE BLVD.
DUnkirk 9060.

BUSINESS ABROAD NECESSITATES THE SALE OF BEAUTIFUL HANCOCK PARK HOME
THIS PROPERTY ADJOINS THE WEST SIDE OF HANCOCK PARK. THE ARCHITECTURE IS OF ENGLISH DESIGN BY ROBERT FARQUAR. LIVING ROOM 22x40. AND 4 MASTER BEDROOMS, 3 BATHS, 2 MAID'S ROOMS AND BATH. 2 REAL FIREPLACES. LOT SIZE 100x200 FT. EVERY ROOM HAS BOULEVARD EXPOSURE. ALL
MIGHT CONSIDER SOME TRADE. PHONE DR. 2369.

2 P.M. SATURDAY, NOV. 13
DANDY DEBBLE DASH
STUCCO BUNGALOW.
874 EAST WALNUT ST.
In beautiful Walnut Park; only 2 blocks from ice car line and a block from Florence Blvd. Lot 50x120. Take care of the best buy to be found in this choice residence district. Mortgage $2500 bank loan. Owner must sell regardless of sacrifice.
W. DWIGHT HAMMOND
Auctioneer. HOllv 5715.

A MASTERPIECE
Positively the finest bungalow in EXCLUSIVE WILSHIRE is offered for sale at bargain price of $18,750. Wonderful STUDIO LIVING room 20 ft. long by 20 ft. wide with high CATHEDRAL CEILING. 3 fine bedchambers and 2 luxurious bathrooms. The gorgeous silk velour draperies valued at about $1000 are given to the buyer.
GLENN & SMITH
623 South Western ave.
WA. 9271; WA. 7274; WA. 2196.

WILSHIRE'S
Finest Bungalows

The following houses are generally conceded to be the DE LUXE Bungalows of the entire WILSHIRE DIST. Each individual in design and all of very best Construction.

Priced to Sell—For Details See Mrs. Stark
Open daily from 2 to 5.

222 S. McCadden Place.

The Frank Meline Co.
5705 Wilshire Blvd. DR. 1464.

$11 S. HAUSER, ITALIAN VILLA
of 7 magnificent rooms, and walled in garden. You will like this one.

733 SO. HAUSER, ENGLISH
Brick & stucco, living rm., 20x30, all other rooms in keeping. Terraced gardens. In a class by itself.

824 S. BURNSIDE, SPANISH
7-rm. bungalow, exquisitely decorated, tiled-in patio, with fountain. Beautiful colonade & portecochere.

Open daily
Dippell-Wallace-Bermant
241 N. Larchmont. HEmp. 3329.

A VIEW WITHOUT
CLIMBING TO GET IT
There is a magnificent view of the Hills from ALL ROOMS and the OUTDOOR TERRACE. With its FOUNTAIN and ILLUMINATED, from this beautiful ENGLISH HOME at 959 NORTH ORLANDO AVE. The home is as beautiful as the view, with its LIVING-ROOM, 18x28, its HAND-SOME DINING-ROOM, BREAKFAST ROOM, MODERN TILED KITCHEN and its THREE CHARMING BEDROOMS arranged en SUITE with 2 BEAUTIFULLY TILED BATHS. See all this today.
CHELEW & HOIT
Wilshire at Harvard.
DR. 4286. DR. 4286.
OPEN SUNDAY.

HANCOCK PARK

2-story English stucco home on 60-ft. lot. Owner has been transferred to San Francisco and has instructed us to sell. This house was built for a home. Consists of eight large rooms with 3 bedrooms, garage with laundry, sprinkling system, shrubbery, everything to make it homelike. Price $27,500 and can be secured on very easy terms.

Open for inspection from 1 to 5 daily.
1225 South Hudson avenue.

METCALF & RYAN
3875 WILSHIRE BLVD.
DUnkirk 9060.

Model Spanish Home
415 So. Las Palmas

THE LAST WORD IN ARCHITECTURAL BEAUTY AND COMPLETENESS OF APPOINTMENTS.

10 ROOMS, 5 BEDROOMS, 3 BATHS

BE SURE TO SEE THIS BEFORE BUYING.

R. C. PATTERSON
609 S. VERMONT. DUnkirk 2400.

$10,000 UNDERPRICED
NEAR WILSHIRE & WESTERN.
10 ROOMS 3 BATHS $27,500.
HOME & SPECULATION.
Commodious two-story stucco with tiled roof, located on large lot in the territory that is destined to be the finest apartment and family hotel section in Los Angeles. In the meantime it is a wonderful home to live in for a few years. The owner will carry $10,000 at 6% straight 3 yr. 7% mtg. on this property.
GLENN & SMITH
623 South Western ave.
WA. 9271; WA. 7274; WA. 2196.

To Protect Yourself
AGAINST DEFECTIVE PLUMBING FIXTURES WHEN YOU BUY A HOME, ASK THE BUILDER FOR THE WRITTEN WASHINGTON GUARANTEE AGREEMENT TO REPLACE FREE OF CHARGE ANY WASHINGTON PLUMBING FIXTURE THAT DEVELOPS ANY FACTORY DEFECT.

WILSHIRE DISTRICT
717 S. Tremaine Ave.
Open for Inspection
1 to 4 p.m. Daily
11-room stucco house
Priced for quick sale
See Mr. McCall, eves. DU. 8828

LAACK & WILLIAMS
DUnkirk 3300
3901 W. 6th St.

$5800
Only $500 dn., $40 mo. buys nifty new 4-rm.' stucco unit, tile bath, garage, shrubs & lawn. Will trade for couple room for 2 more units or flats near Rampart & Vanowen. Good buy at $7500, exceptional pick-up at $5800. HOME REALTY CO., cor. Vermont-Beverly. DU. 2310.

Home & $100 Mo. Income
2-story 7-rm. house with new mod. chic, bungalow in rear. Beaut. Westlake hills. $16,500. Terms. $5000 dn. Cash or trade. Call 262 N. Reno, or Ph. for Mr. Lively for appointment. DU. 2348; DR. 3646.

OWNER'S SACRIFICE
NEW MODERN 5-RM. STUCCO.
1327 S. Stanley ave., north of Pico, high ground, east front, lot is 50x153, lawn, shrubs, sprinkler system. $9000, $1000 cash, $60 mo. $900 Pico. WH. 0215, eve. WH. 4146.

ENGLISH STUCCO
$1000 under price, high ground, near car, 5 large rooms, mahogany finish; 7 large rms., 3 bdrms., 2 beaut. tiled baths, artistically decorated on canvas thruout. High class dist. 161 S. Kingsley dr., near Beverly Blvd. Price reduced for quick sale, by builder. HE. 0752.

7 RMS., 2 BATHS
SMALL DOWN PAYMENT
Owner trans. north, cannot move in. Must sell this week. A very beaut. home, open to offer. 3 lge. bedrms. Hdwd. floors, forced furnace. Inq. 6750 W. 3rd st. WH. 3622.

SACRIFICE
NEW 2-STORY ITALIAN HILLSIDE HOME. Beautiful location, So. Pasadena. Wonderful view. Easy terms. All large rooms. MAKE OFFER. A chance to buy at your own valuation. Incumbrance $7500, 7% payable $50 mo., inc. int. Phone OWNER, ELiot 1948.

W. HOLLYWOOD HOME
COMPLETELY FURNISHED
7-rm. including piano, Frigidaire 3 bedrms., 3 baths, concrete lot value alone $10,000, 50x151. 5 new garages. Price $15,000. $7000 1st mtg. 5 years. Will consider vacant in trade. 1237 N. ORANGE GROVE AVE. Bet. Sunset & Santa Monica Blvd. GL. 5271. 9 to 5 daily.

$4950—$250 CASH
Special today, new 5 room Spanish stucco bungalow, tile bath and sink, garage, shrubs & lawn. 348 W. 95th St., near Broadway. ¼ blk. to yellow car. DR. 5991.

BEAUTIFUL new 3-bedroom Spanish home in Westwood near University, built on large corner lot and priced low for quick sale. For appointment to see this beautiful home, call University 6587.

BARGAIN—160 by 300 lot, shady trees, landscape gardens, 5-room house, two-room cottage on grounds, finest location in San Bernardino. Address R, box 202, Times Office.

HOUSES—For Sale

Miscellaneous —50

"Nothing Like it in This World"
SWEET'S WONDER HOME!
In the heart of Wilshire.
Open for Inspection
6231 LINDENHURST.
A marvelous beauty actually worth $25,000 for only $18,500.
Some cash, some mtg., some T.D.
NO TRADES.
If you really are in the market for a home of unusual class in L. A.'s best residential section, you will be more than delighted with this superb home. Come prepared to see something entirely different than you ever saw before. 7 large rooms, two colored tile baths, furnaces, frigidaire refrigerator. See the round breakfast room with 20 hidden lights. See the luminous living-rm. with its theater lighting effects. See the 2 French towers with art glass and secret illumination. See the spacious bath with its Italian marble floor. See the man-size bedrooms with the hand decorated satin finished walls. Oh well, see it, with your own eyes, BUT see it now.
Drive out Wilshire to Crescent Heights Blvd., turn north three blks. to 6231 LINDENHURST.
ELDER D. GOAT.
139 N. Larchmont Blvd. GR. 6359.

OLD WINDSOR SQUARE
$45,000
We have a home on beautiful LORRAINE BLVD., between THIRD ST. & WILSHIRE BLVD. that is a remarkable buy for someone looking for a home in the most exclusive residential district.
11 ROOMS, 3 TILED BATHS
On an east front lot beautifully developed with full-grown plants, trees & shrubbery. Smart buyers know there is no finer home section in our city. And at our price of $45,000 there is no greater home value anywhere. Call us for appointment.
CHELEW & HOIT
Wilshire at Harvard
DR. 4286. DR. 4286
OPEN SUNDAY

SPANISH
7-ROOM BUNGALOW
3 BEDROOMS
60 FOOT LOT
2 blocks west of La Brea Ave. 1½ blocks south of Wilshire.
833 S. Cloverdale Ave.
WILL TRADE
GEORGE B. PRATT,
WH. 5513

SPANISH BEAUTY
Very exceptional 8-room new stucco Spanish bungalow, tile roof, detail architecture and best construction. Spacious and artistic interior, 3 bedrooms, large closets, two tile baths, elec. control furnace, MAHOGANY FLOORS, canvased, hand painted walls, roomy interior, patio fully enclosed with cement floor, fountain and glass roof; also front patio and cement floored vestibule. Only $12,500, $2500 cash, 6710 COLGATE AVE., near Fairfax and Wilshire. Open for inspection. 1139.

SACRIFICE BARGAIN
Beautiful well built 5-rm. and breakfast alcove, English style house, just completed at 2232 Hauser Blvd. (bet. Washington & Adams.) Am forced to sacrifice immediately for $6000 less than cost of construction. See house and make me an offer. This is a bona fide sacrifice. OWNER. GR. 5268 or HE. 5579.

$1500 CASH
Balance to suit on my $13,500 property which I sacrifice for $11,500. Big 5-room Frank house with 2-story 4-room house on rear, ½ blk. off Jefferson & Vermont cars, 10 minutes to town. Consider clear lot up to $2500 as part payment. 1931 N. RAMONA BLVD. DU. 2913. Open for inspection today.

OPPORTUNITY!
8-RM. COMPL. FURN. HOME SACRIFICED. UNEXCELLED LOCA. FINE SURROUNDINGS.
2118 VICTORIA AVE. EM. 6281
TRY TO BEAT THIS
On Mariposa ave., central Wilshire, 2-story, 10 rms., 2 baths; like new; at a price that will suit you $19,000 pr. profit for next ten years. Ph. RO. 4565. No agents.
OPEN FOR INSPECTION
506 & 514 Orange Grove ave., So. Pasadena. 2 new Spanish homes, 8 rms., 3 baths, located on large lot in the territory that is destined to be the finest apartment and family hotel section in Los Angeles. In the meantime it is a wonderful home to live in for a few years. The owner will carry $10,000 at 6% straight 3 yr. 7% mtg. on this property.
GLENN & SMITH
623 South Western ave.
WA. 9271; WA. 7274; WA. 2196.

$9700 $500 DN.
PRICED TO SELL
7 RMS 2 BATHS
In A-1 shape, where really values are increasing. Everything is new and built up. $750 W. 3rd st. WH. 3621.

INCOME
A snap. 4-unit court, pays 17%. Price $6100, $1000 down. Messenger Realty Co. 651 N. Western.

A REAL HOME
1849 W. 21ST. ST.
NEAR NORMANDIE AVE.
7 rooms with sleeping porch, substantially built. Priced to sell. Terms to suit you can buy.
OWNER. BE. 4017.

BEAUTIFUL 5-room stucco home in South Pasadena for sale at a sacrifice. BUILDERS FINANCE ASSOCIATION, INC. 816 S. Broadway. VA. 2291.

West and Northwest —50-A
HOME AND INCOME
2 beautiful bungalows on one lot. Built one year, 4 rms. each, strictly modern, up to the minute, double garage, lawn & flowers, paved st., half blk. off Los Feliz Blvd., Griffith Park section. Only $8000, $1500 cash, owner lives in one bungalow, other rented, $35 per month. C. E. MICHAEL. 2906 Los Feliz Blvd. Ph. OLympia 1408.

$5800
Only $500 dn., $40 mo. buys nifty new 4-rm.' stucco unit, tile bath, garage, shrubs & lawn. Will trade for couple room for 2 more units or flats near Rampart & Vanowen. Good buy at $7500, exceptional pick-up at $5800. HOME REALTY CO., cor. Vermont-Beverly. DU. 2310.

Home & $100 Mo. Income
2-story 7-rm. house with new mod. chic, bungalow in rear. Beaut. Westlake hills. $16,500. Terms. $5000 dn. Cash or trade. Call 262 N. Reno, or Ph. for Mr. Lively for appointment. DU. 2348; DR. 3646.

OWNER'S SACRIFICE
NEW MODERN 5-RM. STUCCO.
1327 S. Stanley ave., north of Pico, high ground, east front, lot is 50x153, lawn, shrubs, sprinkler system. $9000, $1000 cash, $60 mo. $900 Pico. WH. 0215, eve. WH. 4146.

ENGLISH STUCCO
$1000 under price, high ground, near car, 5 large rooms, mahogany finish; 7 large rms., 3 bdrms., 2 beaut. tiled baths, artistically decorated on canvas thruout. High class dist. 161 S. Kingsley dr., near Beverly Blvd. Price reduced for quick sale, by builder. HE. 0752.

7 RMS., 2 BATHS
SMALL DOWN PAYMENT
Owner trans. north, cannot move in. Must sell this week. A very beaut. home, open to offer. 3 lge. bedrms. Hdwd. floors, forced furnace. Inq. 6750 W. 3rd st. WH. 3622.

SACRIFICE
NEW 2-STORY ITALIAN HILLSIDE HOME. Beautiful location, So. Pasadena. Wonderful view. Easy terms. All large rooms. MAKE OFFER. A chance to buy at your own valuation. Incumbrance $7500, 7% payable $50 mo., inc. int. Phone OWNER, ELiot 1948.

W. HOLLYWOOD HOME
COMPLETELY FURNISHED
7-rm. including piano, Frigidaire 3 bedrms., 3 baths, concrete lot value alone $10,000, 50x151. 5 new garages. Price $15,000. $7000 1st mtg. 5 years. Will consider vacant in trade. 1237 N. ORANGE GROVE AVE. Bet. Sunset & Santa Monica Blvd. GL. 5271. 9 to 5 daily.

$4950—$250 CASH
Special today, new 5 room Spanish stucco bungalow, tile bath and sink, garage, shrubs & lawn. 348 W. 95th St., near Broadway. ¼ blk. to yellow car. DR. 5991.

BEAUTIFUL new 3-bedroom Spanish home in Westwood near University, built on large corner lot and priced low for quick sale. For appointment to see this beautiful home, call University 6587.

BARGAIN—160 by 300 lot, shady trees, landscape gardens, 5-room house, two-room cottage on grounds, finest location in San Bernardino. Address R, box 202, Times Office.

HOUSES—For Sale

West and Northwest —50-A

OWNER'S SACRIFICE
ENGLISH STUCCO BUNGALOW
Cost $13,750
Now $12,500
507 N. MARTEL AVE.
Built for a permanent home, but necessity compels an immediate sale at less than cost. All rooms sunlitas with hand decorations. Beautiful grounds with mature shrubs & trees.
NOTE: Gorgeous drapes and curtains costing over $500 included in price.
Only $2500, bal. like rent.
Open for inspection 1 to 5.
Or call H. L. Beckley, exclusive agent, with
WALTER G. McCARTY CORP.,
1424 Wilshire Blvd., Beverly Hills.
OX. 6147. Eve. HE. 3653.

$12,500 **FURN. COMPLETE**
ITS TROUBLE THAT
COMPELS ME TO SACRIFICE
My beautiful home, 6 large rooms, in Wellington Square, near Washington Blvd. on the highest point. Wonderful view. Tile bath, cedar closet & teakwood. The rugs are the best grade carpets & cost over $4000. Beautiful silk & velvet draperies. Haviland china & cut glass. All the linen & bedding. Lot 65x150 & is worth $7000. Full price furnished, $12,500 & down payment, $2500. Bolsance $75 per month. Double your money in a few months. SEE IT TODAY.
Drive out Wilshire to Crescent Heights Blvd., turn north three blks. to 6231 LINDENHURST.
ELDER D. GOAT.
139 N. Larchmont Blvd. GR. 6359.

OLD WINDSOR SQUARE
$45,000
We have a home on beautiful LORRAINE BLVD., between THIRD ST. & WILSHIRE BLVD. that is a remarkable buy for someone looking for a home in the most exclusive residential district.
11 ROOMS, 3 TILED BATHS
On an east front lot beautifully developed with full-grown plants, trees & shrubbery. Smart buyers know there is no finer home section in our city. And at our price of $45,000 there is no greater home value anywhere. Call us for appointment.
CHELEW & HOIT
Wilshire at Harvard
DR. 4286. DR. 4286
OPEN SUNDAY

SPANISH
7-ROOM BUNGALOW
3 BEDROOMS
60 FOOT LOT
2 blocks west of La Brea Ave. 1½ blocks south of Wilshire.
833 S. Cloverdale Ave.
WILL TRADE
GEORGE B. PRATT,
WH. 5513

SPANISH BEAUTY
Very exceptional 8-room new stucco Spanish bungalow, tile roof, detail architecture and best construction. Spacious and artistic interior, 3 bedrooms, large closets, two tile baths, elec. control furnace, MAHOGANY FLOORS, canvased, hand painted walls, roomy interior, patio fully enclosed with cement floor, fountain and glass roof; also front patio and cement floored vestibule. Only $12,500, $2500 cash, 6710 COLGATE AVE., near Fairfax and Wilshire. Open for inspection. 1139.

SACRIFICE BARGAIN
Beautiful well built 5-rm. and breakfast alcove. English style house, just completed at 2232 Hauser Blvd. (bet. Washington & Adams.) Am forced to sacrifice immediately for $6000 less than cost of construction. See house and make me an offer. This is a bona fide sacrifice. OWNER. GR. 5268 or HE. 5579.

$1500 CASH
Balance to suit on my $13,500 property which I sacrifice for $11,500. Big 5-room Frank house with 2-story 4-room house on rear, ½ blk. off Jefferson & Vermont cars, 10 minutes to town. Consider clear lot up to $2500 as part payment. 1931 N. RAMONA BLVD. DU. 2913. Open for inspection today.

OPPORTUNITY!
8-RM. COMPL. FURN. HOME SACRIFICED. UNEXCELLED LOCA. FINE SURROUNDINGS.
2118 VICTORIA AVE. EM. 6281
TRY TO BEAT THIS
On Mariposa ave., central Wilshire, 2-story, 10 rms., 2 baths; like new; at a price that will suit you $19,000 pr. profit for next ten years. Ph. RO. 4565. No agents.
OPEN FOR INSPECTION
506 & 514 Orange Grove ave., So. Pasadena. 2 new Spanish homes, 8 rms., 3 baths, located on large lot in the territory that is destined to be the finest apartment and family hotel section in Los Angeles. In the meantime it is a wonderful home to live in for a few years. The owner will carry $10,000 at 6% straight 3 yr. 7% mtg. on this property.
GLENN & SMITH
623 South Western ave.
WA. 9271; WA. 7274; WA. 2196.

$9700 $500 DN.
PRICED TO SELL
7 RMS 2 BATHS
In A-1 shape, where really values are increasing. Everything is new and built up. $750 W. 3rd st. WH. 3621.

INCOME
A snap. 4-unit court, pays 17%. Price $6100, $1000 down. Messenger Realty Co. 651 N. Western.

A REAL HOME
1849 W. 21ST. ST.
NEAR NORMANDIE AVE.
7 rooms with sleeping porch, substantially built. Priced to sell. Terms to suit you can buy.
OWNER. BE. 4017.

BEAUTIFUL 5-room stucco home in South Pasadena for sale at a sacrifice. BUILDERS FINANCE ASSOCIATION, INC. 816 S. Broadway. VA. 2291.

West and Northwest —50-A
HOME AND INCOME
2 beautiful bungalows on one lot. Built one year, 4 rms. each, strictly modern, up to the minute, double garage, lawn & flowers, paved st., half blk. off Los Feliz Blvd., Griffith Park section. Only $8000, $1500 cash, owner lives in one bungalow, other rented, $35 per month. C. E. MICHAEL. 2906 Los Feliz Blvd. Ph. OLympia 1408.

$5800
Only $500 dn., $40 mo. buys nifty new 4-rm.' stucco unit, tile bath, garage, shrubs & lawn. Will trade for couple room for 2 more units or flats near Rampart & Vanowen. Good buy at $7500, exceptional pick-up at $5800. HOME REALTY CO., cor. Vermont-Beverly. DU. 2310.

Home & $100 Mo. Income
2-story 7-rm. house with new mod. chic, bungalow in rear. Beaut. Westlake hills. $16,500. Terms. $5000 dn. Cash or trade. Call 262 N. Reno, or Ph. for Mr. Lively for appointment. DU. 2348; DR. 3646.

OWNER'S SACRIFICE
NEW MODERN 5-RM. STUCCO.
1327 S. Stanley ave., north of Pico, high ground, east front, lot is 50x153, lawn, shrubs, sprinkler system. $9000, $1000 cash, $60 mo. $900 Pico. WH. 0215, eve. WH. 4146.

ENGLISH STUCCO
$1000 under price, high ground, near car, 5 large rooms, mahogany finish; 7 large rms., 3 bdrms., 2 beaut. tiled baths, artistically decorated on canvas thruout. High class dist. 161 S. Kingsley dr., near Beverly Blvd. Price reduced for quick sale, by builder. HE. 0752.

7 RMS., 2 BATHS
SMALL DOWN PAYMENT
Owner trans. north, cannot move in. Must sell this week. A very beaut. home, open to offer. 3 lge. bedrms. Hdwd. floors, forced furnace. Inq. 6750 W. 3rd st. WH. 3622.

SACRIFICE
NEW 2-STORY ITALIAN HILLSIDE HOME. Beautiful location, So. Pasadena. Wonderful view. Easy terms. All large rooms. MAKE OFFER. A chance to buy at your own valuation. Incumbrance $7500, 7% payable $50 mo., inc. int. Phone OWNER, ELiot 1948.

W. HOLLYWOOD HOME
COMPLETELY FURNISHED
7-rm. including piano, Frigidaire 3 bedrms., 3 baths, concrete lot value alone $10,000, 50x151. 5 new garages. Price $15,000. $7000 1st mtg. 5 years. Will consider vacant in trade. 1237 N. ORANGE GROVE AVE. Bet. Sunset & Santa Monica Blvd. GL. 5271. 9 to 5 daily.

$4950—$250 CASH
Special today, new 5 room Spanish stucco bungalow, tile bath and sink, garage, shrubs & lawn. 348 W. 95th St., near Broadway. ¼ blk. to yellow car. DR. 5991.

BEAUTIFUL new 3-bedroom Spanish home in Westwood near University, built on large corner lot and priced low for quick sale. For appointment to see this beautiful home, call University 6587.

BARGAIN—160 by 300 lot, shady trees, landscape gardens, 5-room house, two-room cottage on grounds, finest location in San Bernardino. Address R, box 202, Times Office.

HOUSES—For Sale

West and Northwest —50-A

Oxford Ave. Un. $30,000
10 RM. WHITE PLASTER HOME
LOT 75x150
Located just no. of 6th st. & 1 blk. E. of Western ave. A delightful home in perfect condition throughout and representing the best to be had in construction and comfort. Beautiful furnishings less than 2 yrs. old may also be purchased at an unbelievably low figure. Can be seen only by appointment. Call, MR. VANCE, Sunday & eves., WH. 6236.
LAACK & WILLIAMS
3901 W. 6TH ST. DU. 3300

Beautiful Wilshire Home
2 blks. E. of Western. 2 blks. N. of Wilshire. Exact loc. 451 S. Serrano ave. Lge. liv. rm., den, scr. pch., din. rm., bkfst. kitch., maid's rm. & bath, 1st floor. 4 bdrms., 4 baths, 2nd fl. Lge. dble. gar. with chauffeur's rm. No cash required. Will take all paper or small home in L. A. or Pasadena up to $10,000 if priced right. Call at 451 S. Serrano or phone WA. 4639 from 9 to 4. Eves. WA. 3770.

NEW 7-ROOM STUCCO
Large living room, cathedral window; nice size dining room, breakfast room. Tile floors large bedrooms with roomy closets, tile bath, in lovely kitchen, tile bath with shower, garage, 50-ft. lot. Price $7,500. Cash $2,500 down. Balance $75 per month. Call at 451 S. Serrano or phone WA. 4639 from 9 to 4. Eves. WA. 3770.

NEW 7-ROOM STUCCO
Large living room, cathedral window; nice size dining room, breakfast room. Tile floors large bedrooms with roomy closets, tile bath, in lovely kitchen, tile bath with shower, garage, 50-ft. lot. Price $7,500. Cash $2,500 down. Balance $75 per month. Call at 451 S. Serrano or phone WA. 4639 from 9 to 4. Eves. WA. 3770.

LAACK & WILLIAMS
3901 W. 6TH ST. DU. 3300

Beautiful Wilshire Home
2 blks. E. of Western. 2 blks. N. of Wilshire. Exact loc. 451 S. Serrano ave. Lge. liv. rm., den, scr. pch., din. rm., bkfst. kitch., maid's rm. & bath, 1st floor. 4 bdrms., 4 baths, 2nd fl. Lge. dble. gar. with chauffeur's rm. No cash required. Will take all paper or small home in L. A. or Pasadena up to $10,000 if priced right. Call at 451 S. Serrano or phone WA. 4639 from 9 to 4. Eves. WA. 3770.

MAKE OFFER
WILSHIRE RESIDENCE
No finer location in the heart of L. A.'s most excl. dist. 2-story stucco, contains 11 large rms., 3 baths, & servants' quarters. Overlooking Wilshire Country Club with ing interest, $557 W. PICO. WH. 5082. Evenings KEM. 3473.

BUY FROM OWNER
English bungalow, 5 rms. & brk. rm. All large rooms. Gumwood finish, tile entrance, guest coat rm. with mirror door. Tile bath, cedar closet. All bit.-in features in kitchen; laundry trays. Dbl. gar.
PRICED RIGHT—TERMS
Would accept '26 mod. sedan, or eq. in good auto, & small amount cash as down payment.
Open for inspection 10-4 daily.
5241 W. 21st st.

SAVE $3000
ENGLISH STUCCO, 2 BEDRMS. 2 BATHS NEW, NEAR CARTHAY CENTER SCHOOL. PROPERTY IS FROM WILSHIRE. PROPERTY IS CLEAR AND CAN BE BOUGHT FOR $7500 TERMS TO SUIT YOU. HERE IS THE ONE OPPORTUNITY IN A THOUSAND. J. HARVEY McCARTHY, 5400 CARTHAY CENTER. WH. 3413. EXCLUSIVE AGENTS.

A REAL BUY
COME AND SEE. "A Look is better than a thousand words." New Italian 2-sty. 8-rm. 2 bdrms., up 1 down, 2 baths up, 1 down. High lot in best of locations. 1246 NORTH NORTON. Phone OLympia 1121.
OWNER LEAVING CITY
Furn. or unfurn., bet. Wilshire & Country Club Dr., 2 blks. L. A. Bldg. 4 bdrms., 2 baths, 2 lge. bedrms., 2 blks. to J. Burroughs Jr. High. English stucco bung., 4 bedrms., mod. Price furn. $13,750. Let value $8000. 927 Tremaine. WH. 6547.

7 Rooms, 2 Baths, $10,500
New English stucco. This home should bring $15,000. Builder must leave. BELER REALTY CO.
4921 W. Washington Oregon 7304.

CANAL CENTER
Financial reverses force me to sell finest, most beautiful 7-rm. home possible to build. Will accept price $2500 for immediate sale. Accept mtge. T.D.'s or diamonds part payment. Open for inspection. 1139 HIPOINT ST. OR. 5661.

$250 CASH
6 new 4-rm. Span. stucco, Bkfst. rm., hdw. firs. Reduced to $4850. $850 mo. int. all incl. R. H. McNAIR. 3114 Glendale Blvd. OL. 6708. OL. 4033.

$6,500 6-room house, 1 blk. from Pico. 2 large bedrooms & B. room, large enough for bedrm., tile bath, breakfast room, garage, fruit trees, lawn & shrubbery, pay $100 and $50 per month. A real bargain. E. M. REYNOLDS. 10624 W. Pico.

$8950, beautiful 5-room bungalow, 3 ideal bedrooms, all free handdecorated. Big features only found in homes at $15,000 and up. Open for inspection. $1000 down, balance like rent. Sec Mr. M. REYNOLDS. 10624 W. PICO.

$1800 CASH, balance like rent, buys 5-room house near Pico on Normandie. Price $4500. Double your money on this. H. W. Kraemer, 2655 W. Pico. HEscon 8849.

APT. lot with 10-room house, close in, always rents. Price $11,500. Terms. $2500 cash, balance mortgage. Real bargain. H. W. KRAEMER. 2655 W. Pico. HEscon 8849.

BEAUTIFUL home of 8 rooms on Crenshaw Blvd., mahogany woodwork, all oak floors, heater and fireplace. Tile bath, double garage. Lot 50x161. Snap, $18,000. O. PARK SMITH, 709 Security Bldg.

HERE IS A BARGAIN
6 rm. house, good condition, $0 ft. front lot, close in, well built, part 5 blvds. Freeman Realty Co., 1414 Venice Blvd. EM. 2029.

BARGAIN, nr. Wilshire and Rossmore, 5 lovely spacious 6-rm. bungalow. Finest locality. 3 large bedrooms and 2 baths; living-rm. with dome ceiling, cathedral window. Will also sell furnished. $66 MULLEN AVE.

FOR SALE—7-room house, basement, gas furnace, at 3rd and Harvard. Price $16,000.
BORTON & BOYER.
809 Sun Bldg. TR. 5031.

GOING EAST—
MUST SELL IN 8 DAYS
Wonderful brand new home, high lot, near W. Wash. 5c car. This home must go. Owner, 2106 S. Mansfield.

LARGE 7-room bungalow, 2 bedrooms, 50-ft. lot, strictly modern, paved st. 2129 West View. $5500, easy terms DU. 5400

$5900 FOR one day only Beautiful 5-room Spanish stucco, large lot, near Washington. $1150 cash. Bal. $22. 4743 W. WASHINGTON. WH. 3656.

NEWCOMER MAKE ME OFFER. My 5-rm. stucco, 4146 3RD AVE. Up to minute. Terms. WE. 2410.

BARGAIN—Cosy 5-rm. frame bungalow, 2 extra lots, close in. Fine view. 1853 Preston. Own. EM. 0166.

MUST SELL. Wilshire dist. High ground, paved street. Spanish type Bungalow, 6 rms. and sleeping porch. A-1 construction. Priced right. Owner, 1179 MASSELIN.

2227 BUCKINGHAM ROAD. Owner's home. Almost new. 6 rooms, hardwood floors, tile bath, screen porch, double garage. $14,000. $4000 cash. Balance to suit. Ph. EM. 2347.

TO CLOSE ESTATE
8 rms., 2 baths, lot 50x136 La Salle and 22nd st. $7500 bargain. TORIAN. 2208 S. Vent. BE. 8844

NEW beaut. modern bungalow, 7 large rms., furnace heat, 3 baths, 2 gars. near new Circle Theater. MUST BE SEEN TO BE APPRECIATED. Owner, OR. 5753.

BETTER CLASS HOMES
HARRY GROSSMAN
204 Rees Bldg. 7-Bdwy. TU. 2471.

ATTRACTIVE 7-room bungalow, sac. for quick sale. No trade, fine location, partly furnished if desired. 4928 Maplewood ave. HE. 1648.

OWNER will sacrifice 7-rm. bung

HOLLYWOOD—
For Sale, Exchange, Etc.

AN easy way to insert a want ad in The Times is by phone. No credit arrangement is necessary. Collection is made after your ad has appeared. Courteous ad-takers will assist you with your copy if you desire. Phone MEtropolitan 6700.

The Hacienda

Replete with the appointments of the culinary art of distinctive hospitality. Dining and dancing in terraced patio fronting on the Hollywood Boulevard. Private dental suites, 2-story structure, 1 to 5 rooms and den with bath. Ideal for dressmaking, millinery, beauty parlor, etc. Rentals include the living-room privileges of the hacienda. Apply to manager for appointments and floor plans. Exclusive agents, Myers Co., 1st floor Hollywood Blvd. at Ivar.

SACRIFICE
Los Feliz Heights HOME BARGAIN
$27,500
TAKEN IN TRADE at par
Insurance Co., Sec. Dept.

Last Time Opportunity
ONLY $12,500 CASH
See It Monday Sun.
JOHN R. HEFLIN,
4916 Hollywood Blvd. G. 6.

MAGNIFICENT HOLLYWOOD HOME. If you want a 2-story Spanish super-structure, above fears of floods, in the exclusive section of Hollywood, little altered, yet offering magnificent view of the city, large spacious bedrooms, den, unit electrical kitchen, Water softener, many other features. Immense high ceilings, hardwood floors throughout, cedar closets. Owner sect. Attractive offers will be considered. Open Sun. 10-5. Large cash payment, quick sale, or will lease for a term of years. Have you room? OPEN SUNDAY. QUEENS ROAD.

SACRIFICE, $18,
Only those who are seriously interested are welcome to see this masterpiece. Romantic atmosphere of a 15-story foothill home. Spanish design in terrace effect. 3 baths, billiard room, 4 bedrooms, 4 servants' rooms, garage. Beautiful view. Ideal for polite, sprinkling lot of 2 acres. Will build to suit purchaser. Owner will consider small income property as part payment. Present value of the site alone is worth the entire price of the property. Located in the most restricted and growing section of the city. Within easy walking distance of Hollywood Boulevard cars and Hunting-ton Drive cars. Directly opposite the home of Harry Myers, Esq.

Myers Co.
English type homes. Los Angeles transportation. A phone exchange. Hollywood Blvd. at Ivar. Desirable people. Tract 64 and La Loma or

SACRIFICE
2-story stucco, Spanish; 5 bedrooms, 3 baths; 1 fireplace. Owner must leave city. Total price $12,500. Terms. Open Sun. 10-5. 1629 E. 21st st. Phone ADams 3166.

HOME & INCOME
$22,500
Corner lot 70x135, 13-rm. duplex; 1 flr. of Spanish design. Great bargain. Owner, 1246 N. Kings Rd. Phone OLympia 4991.

Brand New 5 Rm. $6500
Was $7500 cottage, mod. furnace, $1000 cash. Bal. $60 Mo. Owner.

EXCEPTIONAL OPTORTUNITY. 994 Orange Grove, 3 apts. and vacant lot. Income 10%. OWNER. 1042 WILCOXHURST.

FOUNTAIN & HERMOSA. $1000 dn. buys 4 rm. & bath lot. P. Zone 3. Reasonable. Mr. Owner, 6708 TWEEDALE. HO. 4018.

FOR sale, a bargain, save commission, lot 75x150, Hollywood, in heart of Hollywood. Fine hotel or apartment house site. Phone HO. 0449.

ONLY $15,950
for a beautiful, modern, Spanish type bungalow, on trees, 1 block off Hollywood Blvd. Large lot, 50x150. Price includes $1500 under present mkt. See Mr. Corry, with JOHN A. VAUGHAN CORP. Branch ofc. 1130 S. Beverly Dr. OX. 6606. Beverly Hills.

MUST BE SOLD
A beautiful English type 6-room bungalow with canvased walls, unit heat, full colored tile bath. Must be equaled and absolutely must be sold. A bargain at $7450 for it is well worth $11,500. The moment you see it you will want it so you had better come first. Located at 160 N. LE DOUX. Open for inspection.
OWNER, Room 404.
9922 W. 6th st. Phone WA. 1474.

$7500
PICO BUSINESS LOT
Near the Beverly Hills' district. This is absolutely underpriced of anything else offered on Pico Blvd. between Doheny and Beverly Drive. See Mr. Dickinson at Br. Ofc. of KENNETH A. BRAINARD of Beverly Hills, 436 N. Beverly Dr. OXford 2606 or OXford 1131. Open Sunday.

CAN YOU SPEND
Your money to greater advantage than location on Sunset Blvd. This charming home place on corner of Sunset & Bedford is the outstanding house in Beverly Hills today. Compare the size of the house and grounds with its distinctive equipment, you will agree it is a wonderful investment, which will be purchased at a price of
BEDFORD DR. HO. 3995; OX. 6384

You Will Be Pleased
30 minutes spent inspecting this beautiful new English brick home of 10 large rooms & sleeping pch., will more than repay you for your time if you are thinking of a home in Beverly Hills. Drive out Sunday, we extend to you a cordial invitation.
Owner, 607 Hillcrest Rd.

Wanted Beverly Hills
House north of Santa Monica, not over $20,000. Absolutely new, only. Must have 6 bedrooms. Will give my house, 207 N. Maple Dr., free & clear as part payment. Pay no commission. I mean what advertisement reads as to price; new house only. Bedrooms, MRS. GELHARDT, OX. 6748.

BUSINESS PROP. THAT WILL MAKE YOU MONEY
$29,250 ft. Preuss Rd. just off Pico. $12,250 $2000 cash, bal. 2 years. 40x165 ft. high ornamental wall, tile roof, double garage, 50 ft. lot with trees. Nr. W. of Doheny. $16,500, submit you cash.
JOHN R. BURTON,
1247 Wilshire Blvd. at Canon.
OX. 1708. OX. 4593.

$18,500
90 ft. residential lot in the 600 block in Beverly. There is nothing else available at this exceptional price in the high-grade district this particular lot is in. Terms arranged. Exclusive Agent, KENNETH A. BRAINARD of Beverly Hills, 436 N. BEVERLY DR. OXford 1131.

REAL "LOVE NEST"
In Beverly with a garden that cannot be equaled. Size of lot 80x226 ft. 3 bedrooms, 2 baths, separate servant quarters in garden. Location 114 BEDFORD DRIVE. Price $26,500. Come out and see this place. Or Phone HE. 2124.

$2500 CASH
Pico Business Lot
Located near and West of Preuss Road. Splendid opportunity. Balance on three year monthly. KENNETH A. BRAINARD of Beverly Hills. 436 N. Beverly Dr. OX. 1131.

Builder's Sacrifice
5 bungalows, Beverly Hills, close to Wilshire. 3 & 4 rooms, mahog. trim. Small cash pay. or exch. for lot, equity, auto, grand piano, dn. pay., mo. pay. $50. No agents. No comm. OX. 4178.

BEAUTIFUL Spanish 6-room bungalow near intersection Wilshire Blvd. & Beverly Dr. Total price $18,500. $2500 cash will handle. Reasonable terms on balance. This home will be open for inspection all day Sunday. Address 2005 S. Camden Dr. For information call OX. 2985.

ABSOLUTE STEAL
$1000 UNDER MARKET
Rim st., residential income lot ¼ blk. off Wilshire. Will sacrifice for $6250. 1st mtg. $4000, 2½ yrs., 7%. Bal. cash. Call OWNER, WA. 9849.

$11,500—SACRIFICE
Elegant 5-room Spanish bungalow. Large bedrooms. Sanitas & hand-decorated. Built by owner, own use. Consider any exchange. 224 So. Palm Dr., Beverly Hills.

MUST SELL NOW!
DOHENY DR. & CLIFTON WAY. S.E. CORNER 111x114 FT. Cheap, make offer. See
LOUDERMILK CO., OX. 6708.

$4500 CASH, 6-room English stucco, price $5400, very reasonable terms, bargain. Open. 1118 S. ELM.

A. A. MORNELLIS REALTY CO.
109 Canon Dr. OX. 6710. OX. 4503

A SNAP. 5-room stucco, double garage. $10,000. $2000 down. Owner, 218 Willman Drive, near Wilshire Blvd.

$11,500 BEVERLY Hills corner, 150x107. CHAPPELL. 308 Hibernian Bldg. TU. 8266.

REALTOR ROAD AT WILSHIRE
$3850, 50x130, just So. of Wilshire. Phone Owner, Main 5151.

BRENTWOOD
$10,000. 1 1-4 ACRES. $10,000
Ft. Sun & ave. Santa Monica 26484
WANT EQUITY 5-ROOM 2-STORY HOUSE, WEST SIDE, BEVERLY, WILL GIVE CLEAR LOTS. SAN DIEGO. PART PYMT. EM. 6790.

$15,000. 100 ft. Rico frontage, near La Cienega, will double in value in 6 months. OWNER, box 505, Beverly Hills.

CHOICE 100 ft. bungalow court site, 50 ft. inside business. $9500. Easy terms. OX. 6175.

BEVERLY HILLS—
For Sale, Exchange, Etc.—81-A

GEO.E.READ, INC SPECIALS
HOUSES
Magnificent Estate of large English type mansion and 2½ acres of intensively landscaped grounds with many very large trees. Surrounded by estates of Harold Lloyd, Thos. Ince, Buster Keaton and Tom Mix. Ground value alone fully $100,000—and half of this could be sold off separately without harming estate. Total Special Price $130,000 if sold before December 1st, as owner leaving for Europe. See Mr. Lloyd.

BUSINESS
Santa Monica Blvd.
Corner lot 50x150 at important intersection. We have confidential information pertaining to new development on this boulevard which will create large values within the next few months. Property now improved with store building rented for $40 monthly. Only $6000 cash, balance 2 and 3 years at 7%. Full price $16,000. See Mr. Hewson.

Phone OXford 6177
467 Beverly Dr. at Santa Monica Blvd.
OPEN SUNDAYS
GEO.E.READ, INC

BULLETIN
Bargains Only
PRICES CUT TO THE QUICK ON THESE NEW OFFERINGS FOR SALE LESS THAN COST

Glance over this super list of modern houses, all north of Santa Monica Blvd., then drive to our office or phone me at once. If too busy during the day I will be at your service any evening, with a closed car.

1.—$14,500—Nearly new Spanish bungalow, of pleasing design, with studio living room, 30x20. Worth $16,000.

2.—$19,500—Picturesque, 2-story Spanish home, just north of Sunset Blvd., near the foothills. 3 bedrooms, 2 baths. Price includes $2000 worth of new carpets and drapes. Actual value $24,000.

3.—$22,500—5-room Spanish bungalow, one block north of Sunset Blvd., on lot 50x170, 3 bedrooms, 2 baths. Was $27,500.

4.—$28,000—Two-story Spanish villa, in the 600 block; 7 rooms, 4 bedrooms, 3 baths; lovely garden. Was $31,500.

5.—$30,000 — Two-story English country home, containing 9 rms. 5 bedrooms, 3 baths, 2 lavatories, library; in the 600 block. Former price $35,000.

Convenient terms on all the above. See ARTHUR M. KELLEY, with
The Frank Meline Co.
462 Canon Dr. Beverly Hills.
OX. 6171. Eve. OX. 2735.
OPEN SUNDAY.

Two Sound Investments
IN
Beverly Hills Bus. Prop.
50-ft. east front lot on Canon Drive, 1½ blocks south of Santa Monica Boulevard. Ripe for immediate development to show excellent return on investment. Price $52,500. $12,500 cash and the balance a straight 2½-year mortgage at 7%.

100-ft. corner on Santa Monica Boulevard, 2 blocks west of Beverly Drive at $600 per foot. This property is 25 foot deep and has double frontage advantages. In heart of Beverly Hills business center and ripe for improvement.

We also have a few outstanding listings on Pico Boulevard and Country Club Drive.

BEVERLY HILLS REALTY CO.
OXford 6133. 471 Beverly Drive.

PICO BUS. COR.
60x130 TO ALLEY

A GENUINE BARGAIN
To be main intersection soon. Should make $10,000 quick.

ONLY $17,000. TERMS.

DELAY SPELLS LOSS ACT NOW

PICO REALTY CO., OX. 1407.
1116 W. PICO. AT DOHENY

OWNER'S SACRIFICE
Beautiful new 6-rm. Spanish bungalow, 2 bedrms., 2 full tile baths, 3 blks. from Beverly Blvd. to cross. See this at 321 S. Oakhurst Drive for quick sale.
PRICE $10,900
WAS $12,500
Orin A. McCabe Co.
514 Guaranty Bldg. GL. 6141.

EXCHANGE. $17,000 EXCHANGE
Am compelled to trade one of my palatial new Spanish res. in Beverly Hills' most exclusive res. section. Meticulously appointed. 131 Kings Road, ocean. 4 master bedrooms, 4 col. baths, 3 extra. Large studio rm. High ceilings, basement, unit heating system. Will consider $15,000 cash. A trade to suit. Price is known to be appreciated. Inspection and appr. only. OWNER, WA. 2581.

224 N. DORENY DR. Beaut. Spanish type bung., living and dining-rm. in Spanish manner, on Sunset Blvd. front door to porte-co-chere. 3 large bedrms., colored tile bath, shower, built-in house in Beverly Hills today. Compare the size of the house and grounds with its distinctive equipment, you will agree it is a wonderful investment, which will be purchased at a price of
BEDFORD DR. HO. 3995; OX. 6384

You Will Be Pleased
30 minutes spent inspecting this beautiful new English brick home of 10 large rooms & sleeping pch., will more than repay you for your time if you are thinking of a home in Beverly Hills. Drive out Sunday, we extend to you a cordial invitation.
Owner, 607 Hillcrest Rd.

Wanted Beverly Hills
House north of Santa Monica, not over $20,000. Absolutely new, only. Must have 6 bedrooms. Will give my house, 207 N. Maple Dr., free & clear as part payment. Pay no commission. I mean what advertisement reads as to price; new house only. Bedrooms, MRS. GELHARDT, OX. 6748.

BUSINESS PROP. THAT WILL MAKE YOU MONEY
$29,250 ft. Preuss Rd. just off Pico. $12,250 $2000 cash, bal. 2 years. 40x165 ft. high ornamental wall, tile roof, double garage, 50 ft. lot with trees. Nr. W. of Doheny. $16,500, submit you cash.
JOHN R. BURTON,
1247 Wilshire Blvd. at Canon.
OX. 1708. OX. 4593.

$18,500
90 ft. residential lot in the 600 block in Beverly. There is nothing else available at this exceptional price in the high-grade district this particular lot is in. Terms arranged. Exclusive Agent, KENNETH A. BRAINARD of Beverly Hills, 436 N. BEVERLY DR. OXford 1131.

REAL "LOVE NEST"
In Beverly with a garden that cannot be equaled. Size of lot 80x226 ft. 3 bedrooms, 2 baths, separate servant quarters in garden. Location 114 BEDFORD DRIVE. Price $26,500. Come out and see this place. Or Phone HE. 2124.

$2500 CASH
Pico Business Lot
Located near and West of Preuss Road. Splendid opportunity. Balance on three year monthly. KENNETH A. BRAINARD of Beverly Hills. 436 N. Beverly Dr. OX. 1131.

Builder's Sacrifice
5 bungalows, Beverly Hills, close to Wilshire. 3 & 4 rooms, mahog. trim. Small cash pay. or exch. for lot, equity, auto, grand piano, dn. pay., mo. pay. $50. No agents. No comm. OX. 4178.

BEAUTIFUL Spanish 6-room bungalow near intersection Wilshire Blvd. & Beverly Dr. Total price $18,500. $2500 cash will handle. Reasonable terms on balance. This home will be open for inspection all day Sunday. Address 2005 S. Camden Dr. For information call OX. 2985.

ABSOLUTE STEAL
$1000 UNDER MARKET
Rim st., residential income lot ¼ blk. off Wilshire. Will sacrifice for $6250. 1st mtg. $4000, 2½ yrs., 7%. Bal. cash. Call OWNER, WA. 9849.

$11,500—SACRIFICE
Elegant 5-room Spanish bungalow. Large bedrooms. Sanitas & hand-decorated. Built by owner, own use. Consider any exchange. 224 So. Palm Dr., Beverly Hills.

MUST SELL NOW!
DOHENY DR. & CLIFTON WAY. S.E. CORNER 111x114 FT. Cheap, make offer. See
LOUDERMILK CO., OX. 6708.

$4500 CASH, 6-room English stucco, price $5400, very reasonable terms, bargain. Open. 1118 S. ELM.

A. A. MORNELLIS REALTY CO.
109 Canon Dr. OX. 6710. OX. 4503

A SNAP. 5-room stucco, double garage. $10,000. $2000 down. Owner, 218 Willman Drive, near Wilshire Blvd.

$11,500 BEVERLY Hills corner, 150x107. CHAPPELL. 308 Hibernian Bldg. TU. 8266.

REALTOR ROAD AT WILSHIRE
$3850, 50x130, just So. of Wilshire. Phone Owner, Main 5151.

BRENTWOOD
$10,000. 1 1-4 ACRES. $10,000
Ft. Sun & ave. Santa Monica 26484
WANT EQUITY 5-ROOM 2-STORY HOUSE, WEST SIDE, BEVERLY, WILL GIVE CLEAR LOTS. SAN DIEGO. PART PYMT. EM. 6790.

$15,000. 100 ft. Rico frontage, near La Cienega, will double in value in 6 months. OWNER, box 505, Beverly Hills.

CHOICE 100 ft. bungalow court site, 50 ft. inside business. $9500. Easy terms. OX. 6175.

BEVERLY HILLS—
For Sale, Exchange, Etc.—81-B

SELECTED!
HOUSES AT SENSIBLE PRICES
SEE THEM BEFORE YOU DECIDE
1716 ALPINE
612 LINDEN
906 HILLCREST

NEAR SUNSET. PRIVATE OFFERING. BEAUTIFUL HOME. ENGLISH STUCCO NOW OCCUPIED BY FILM MAGNATE. SHOWS BY APPOINTMENT. PRICED LOW.

POTTER, RICHARDS & AMES, Inc.
Wilshire at Rodeo. OX. 1161.
Open Sunday.

WILSHIRE CORNER
100 ft. Priced Right
ONE BLOCK FROM PREUSS. THE ONLY CROSSTOWN ARTERY THROUGH BEVERLY HILLS.
Look at These Terms
$30,000 DOWN. $10,000, 1 YEAR Bal. straight 5-year mortgage. Vast fortunes are soon to be made on this boulevard and such available corners are scarce.
Griffith-Sherwood Co.
473 WILSHIRE OXford 4415

SALE or rent, furnished 6 rooms, 2 bedrooms, double garage. Priced low, $3500 will handle or will rent furnished. $75 month. Good location.
Miller-Yates & Co.
146 Wilshire Blvd., Beverly Hills
OXford 2612. Open Sunday.

Carthay Center Bargain
7 rm., 2 baths & showers, liv. rm., 12x30, finished in gum, short distance from theater. Price only $15,000, with wonderful terms. Call on PHILLIPS, OX. 6111.

WANTED—1 or 2 lots for home, level, restricted, near high school site. Price must be right. Will give as first payment $2500 A-1 trust deed with monthly payments. Prefer dealing with owner. Telephone OWNER, Gladstone 7359.

FOR SALE OR EXCHANGE. $45,000. Will accept Wilshire or Hancock Park home as part on my new 9-r. Spanish mansion. Business necessitates closer proximity to city. OWNER, at 1253 Rve. WA. 5220.

WILL accept lot equity as down payment on beautiful English and Spanish homes in Beverly Hills. MOSS CONSTRUCTION CO., 331 Security Bldg. TR. 1911.

OWNER needs money, will sell stucco bungalow, 4 bdrms., close to Wilshire, bargain, 252 S. SWALL DR.

6-ROOM stucco house, north of Santa Monica Blvd., 2 baths, living-rm. 25x14. Stable for 2 horses. 515 RODEO DR., OX. 5480.

$3000 UNDERPRICE. 10 health complete rooms to sacrifice back yard. 1-r. stucco in Beverly Hills, 150 ft. from Wilshire. Call owner, OX. 1744.

VENTURA BLVD., CORNER. N.W. cor. Gloria ave., about 4 acres. Price $4500. HARL S. KITTLE, OX. 4772.

4-RM. Spanish home, furn. or unfurn. Price $15,500, terms. Will take part of it in some cash as down payment. OX. 2923.

MUST sell my large corner on La Cienega Blvd. Another Western ave.) near Wilshire, at less than inside prices. Phone HOllv 4995.

ENGLISH stucco, 3 bedrms., 2 baths, $13,250. Small cash pay. terms. 118 N. MAPLE DR. OX. 1413.

68 ft. business lot on Burton Way. $9,250. Small cash pay. terms.

LOOK! 6% South Elm Dr. 6 rm. English. Price $8950. Worth $11,000. OX. 1402.

CARTHAY CENTER—Bachelor 1-rm. bung. 1131 STEARNS DR.

COUNTRY CLUB DRIVE
Will sell business lot, 50 ft. nr. Preuss Rd. $10,500. Tmg. HO. 6642

911 BEDFORD DR. is a miniature estate with all the advantages of a country home in the city.

GLENDALE—
For Sale, Exchange, Etc.—81-B

AN easy way to insert a want ad in The Times is by phone. No credit arrangement is necessary. Collection is made after your ad has appeared. Courteous ad-takers will assist you with your copy if you desire. Phone MEtropolitan 6700.

SELECTED!
HOUSES AT SENSIBLE PRICES
SEE THEM BEFORE YOU DECIDE
1716 ALPINE
612 LINDEN
906 HILLCREST

NEAR SUNSET. PRIVATE OFFERING. BEAUTIFUL HOME. ENGLISH STUCCO NOW OCCUPIED BY FILM MAGNATE. SHOWS BY APPOINTMENT. PRICED LOW.

POTTER, RICHARDS & AMES, Inc.
Wilshire at Rodeo. OX. 1161.
Open Sunday.

WILSHIRE CORNER
100 ft. Priced Right
ONE BLOCK FROM PREUSS. THE ONLY CROSSTOWN ARTERY THROUGH BEVERLY HILLS.
Look at These Terms
$30,000 DOWN. $10,000, 1 YEAR Bal. straight 5-year mortgage. Vast fortunes are soon to be made on this boulevard and such available corners are scarce.
Griffith-Sherwood Co.
473 WILSHIRE OXford 4415

SALE or rent, furnished 6 rooms, 2 bedrooms, double garage. Priced low, $3500 will handle or will rent furnished. $75 month. Good location.
Miller-Yates & Co.
146 Wilshire Blvd., Beverly Hills
OXford 2612. Open Sunday.

Carthay Center Bargain
7 rm., 2 baths & showers, liv. rm., 12x30, finished in gum, short distance from theater. Price only $15,000, with wonderful terms. Call on PHILLIPS, OX. 6111.

WANTED—1 or 2 lots for home, level, restricted, near high school site. Price must be right. Will give as first payment $2500 A-1 trust deed with monthly payments. Prefer dealing with owner. Telephone OWNER, Gladstone 7359.

FOR SALE OR EXCHANGE. $45,000. Will accept Wilshire or Hancock Park home as part on my new 9-r. Spanish mansion. Business necessitates closer proximity to city. OWNER, at 1253 Rve. WA. 5220.

WILL accept lot equity as down payment on beautiful English and Spanish homes in Beverly Hills. MOSS CONSTRUCTION CO., 331 Security Bldg. TR. 1911.

OWNER needs money, will sell stucco bungalow, 4 bdrms., close to Wilshire, bargain, 252 S. SWALL DR.

6-ROOM stucco house, north of Santa Monica Blvd., 2 baths, living-rm. 25x14. Stable for 2 horses. 515 RODEO DR., OX. 5480.

$3000 UNDERPRICE. 10 health complete rooms to sacrifice back yard. 1-r. stucco in Beverly Hills, 150 ft. from Wilshire. Call owner, OX. 1744.

VENTURA BLVD., CORNER. N.W. cor. Gloria ave., about 4 acres. Price $4500. HARL S. KITTLE, OX. 4772.

4-RM. Spanish home, furn. or unfurn. Price $15,500, terms. Will take part of it in some cash as down payment. OX. 2923.

MUST sell my large corner on La Cienega Blvd. Another Western ave.) near Wilshire, at less than inside prices. Phone HOllv 4995.

ENGLISH stucco, 3 bedrms., 2 baths, $13,250. Small cash pay. terms. 118 N. MAPLE DR. OX. 1413.

68 ft. business lot on Burton Way. $9,250. Small cash pay. terms.

LOOK! 6% South Elm Dr. 6 rm. English. Price $8950. Worth $11,000. OX. 1402.

CARTHAY CENTER—Bachelor 1-rm. bung. 1131 STEARNS DR.

COUNTRY CLUB DRIVE
Will sell business lot, 50 ft. nr. Preuss Rd. $10,500. Tmg. HO. 6642

911 BEDFORD DR. is a miniature estate with all the advantages of a country home in the city.

GLENDALE—
For Sale, Exchange, Etc.—81-B

AN easy way to insert a want ad in The Times is by phone. No credit arrangement is necessary. Collection is made after your ad has appeared. Courteous ad-takers will assist you with your copy if you desire. Phone MEtropolitan 6700.

YOUR WIFE
Is entitled to a good home and is entitled to make the selection of it, because she is home most of the time. We have just what she ought to have. It is a very attractive, distinctive type modern 3-bedroom home, located above Kenneth Rd. in Glendale, well built, beautifully finished, and above the average. Fine quartered hardwood floors throughout, basement with automatic hot-water heater and electric control furnace, and "built-ins," 2 tile baths, 1 with shower. Very large bedrooms and closets, with paneled hand decorated walls, vestibule, extra large fireplace, gumwood finish in silver in living and dining rooms, nice fixtures, sanitary kitchen with utensil closet, phone nook, etc. Lot 60x140, fine shrubbery and lawn, stepping stones, sprinkling system, double garage, solid driveway. Here is the good part. The price is $15,000. With $2500 down, the demand for houses is growing—don't delay seeing this.

Beautiful Glendale lot; look at the price, $1400; covered with weeds, 46x105. Improvements paid. $250 cash balance easy.

A CASE OF NECESSITY causes me to sacrifice my modern home, furnished, for $5500; tile bath, gum finish, Superba & Cabico heaters, mohair living room suite, floor lamp, Radiant Fire, ivory bedroom suite, oak dining room set, curtains, rugs, some dishes. Just off Brand Blvd. car. Terms. See my representative.

Hayward The Realtor
114 E. Wilson, Glendale. Glen. 4099.
L. A. Phone Capitol 6566.

DO YOU WANT A HOME?
HAVE YOU $475 CASH?
CAN YOU PAY $75 PER MONTH?

If so we have a seven-room hillside home, close to stores, churches, schools in high class neighborhood. Just the coolest place you have ever seen, built a little bit differet than the average house, large lot with a wonderful view overlooking Glendale, San Fernando Valley, Griffith Park and portions of Los Angeles. Large living room with cathedral ceiling, real fireplace, book cases, dining room, beautifully decorated, modern kitchen, breakfast room, screened porch with tiled floor, three bedrooms, lots of clothes and linen closets, a dandy tile bath, shower, pedestal lavatory. Hardwood floors, basement, electric control furnace. Double garage.
ONLY $8500
$75 per month includes interest & principal. If you are looking for a home this opportunity cannot be duplicated. Office open Sundays from 10 a.m. to 5 p.m. See short property we own.
TWINING & MYERS, REALTORS.
606 Security Bldg., Glendale
Phones CA. 6605, Glendale 6060.

Builder Must Sacrifice
BIG ENGLISH STUCCO
BELLEHURST PARK
$7775—$1800 CASH
New seven-room stucco, close to car, store and schools, in best residential section, among Glendale's prettiest homes.
Large cathedral window, patio front and rear, real gum woodwork, tiffany walls, three attractive bedrooms, breakfast room at front. Beautiful lot, orange and olive trees, double garage, unit heating system. Builder taking big loss, act quick. Exclusive agents.

New English Stucco
$6500—$1000 CASH
Six beautiful rooms, tiffany walls, barrel ceiling, moreen finish, built-in cabinet, built-in ice box, mirror doors, cedar closet. Prettiest home of its kind in Glendale, close to school, stores and transportation.
Glendale Realty Company
121½ SO. BRAND. GLEN. 44.

WE HAVE THE REAL BUYS
IN GLENDALE HOMES

$6550—New 5-room stucco, choice close-in location near car, schools and City Park; hardwood floors in living room, real fireplace, built-ins. Very classy home. $1000 underpriced.

$6750—Spanish stucco 5-rm. tile roof 7 big rooms, 3 bedrooms, breakfast room, tile bath, tile sink, texture plaster, all conveniences, heating system, two-car garage. Owner up against it, priced below duplicate cost. Can't equal this value.

$14,500—2-story Spanish, absolutely true to type. A regular Beverly home in the Beverly Hills of Glendale with 7 rooms, 4 bedrooms, fine rooms with 3 baths. Formerly priced at $17,500, but another case of must sell. This will live up to your expectations. EDWARDS & WILDEY CO., Glendale Br., 223 W. Broadway, Ph. Glendale 240. Open Sunday afternoon.

$16,000 BUYS $20,000 TWO-STORY SPANISH FOOTHILL HOME
In Glendale's ancient and residential district, surrounded by beautiful homes, trees & shrubbery with a wonderful view of mountains & valley, finest climatic conditions, no fogs or winds, only 20 minutes to Los Angeles. This home is complete to the smallest detail. Four bedrooms, three baths, roof garden, patio, servant's quarters, real log fireplaces. Terms if desired. BIRCH REALTY CO., 617 S. Brand Blvd. Glendale 4243.

BARGAIN HUNTERS, HERE'S YOUR CHANCE—I am a builder and have following near stucco homes for sale at ridiculous low prices. 6 rooms, 2 bedrooms, corner lot, 2 Wistaria section, tile bath, real fireplace, $12,500, cash $2500. 7 rooms, 2-story, Glendale Hts. $7,900, cash $3500, 4-family flat building, close in, worth $20,000, price $16,000. Small cash payment. I need money and these properties are worth from $2000 to $5000 more than my price. Call owner, Glen. 2961-W.

MUST SACRIFICE
BEAUTIFUL 7-ROOM HOME, wonderful view lot, 4-car tile roof, awnings, an ideal home, your own terms, small trade. Conv. to cars, bus & schools. 1424 N. Columbus, Glendale. 1 blks. W. of Brand, ½ bl. S. of Kenneth Rd.
GILBERT Tucker 2611.

OWNER'S SACRIFICE
LEAVING TOWN
Pretty Spanish 6-room home, lawn front and back. Beautiful shrubs, flowers and vines. Three bedrooms, car line and school. This is well worth your time. $7400 completely furnished. $2000 cash, balance monthly. $1500 cash. $1650 under contract. 639 PALM DR., Glendale.

A REAL HOME
$6000. New semi-Spanish stucco in beautiful Kenneth Road district, close to Burbank & Hollywood. Cove ceilings, tile bath, shower, tile drainboard, automatic water, wrought-iron fixtures, fireplace. Lot 60x160, 12 fruit trees, lawns, shrubs. Conventional terms furnished. Will be furnished. Owner must sell, 1316 Elm.

$1450—$150 CASH
Think of a $4125 foot lot with street paving paid at such a price. Close to intermediate school, new high school site and city park. Future profits certain. $2000 bldg. restrictions. EDWARDS & WILDEY CO., 223 W. Broadway. Ph. Glendale 240.

MAKE YOUR OWN PROPOSITION
Someone is going to have a home. This modern 3 bedroom house with 3 car garage of reinforced concrete is on a wonderful view lot. Buy it for less than $7600. W. A. KULP. TR. 8361 or Glendale 12364-J.

CHOICE FOOTHILL LOT
ONLY $1050. EASY TERMS
A beautiful level lot on paved street and commanding glorious views. Small down payment and take trust deed back. EDWARDS & WILDEY CO., 223 W. Broadway. Ph. Glendale 240.

$750 CASH, bal. like rent. 7-rm. mod. stucco, 1 blk. car, 2 blks. school. Owner on premises. 646 ARDEN AVE.

$65 PER mo $650 cash, $6500. Snappy new 5 rm stucco OWNER, 4316 Verdugo Rd Los Angeles. ALbany 5812. Glen. 4749

OWNER MUST SELL
Los Feliz Road frontage at a sacrifice. Lot 42' x 90' between Brand & Central with alley alongside. Call owner, Glendale 3629.

DASADENA—
For Sale, Exchange, Etc. —82

18½ ACRES in the city limits of Pasadena, facing foothill Blvd. Water rights alone worth the price asked. Part of property ideal for rock and gravel crusher. Bargain. Owner, DR. 0292 or WA. 6421.

BUY PASADENA
21x32 Spanish architecture. Lot 50x150. Patio and pool. Can be bought for $15,000. Owner, 308 N. CRAIG AVE.

360 S. CRAIG. two-story English stucco, new, eight rooms, up to the minute. Three blocks Los Angeles transportation. Price reduced from $12,000 to $9500. Open inspection. Phone TERRACE 911.

COMPLETE REAL EST. SERVICE IN PASADENA & ALTADENA
BUY FROM US. RENT FROM US.
THE HOGAN CO., 379 E. Colorado.
Ph. TERRACE 2151. EST. 14 YRS.

PASADENA—
For Sale, Exchange, Etc. —81

AN easy way to insert a want ad in The Times is by phone. No credit arrangement is necessary. Collection is made after your ad has appeared. Courteous ad-takers will assist you with your copy if you desire. Phone MEtropolitan 6700.

Would You Like
To own a nice home near Busch Gardens and the beautiful Arroyo? With 3 big spreading oak trees, oranges, lemon, lime, grapefruit, tangerine, nectarine, plum, persimmon, fig, guava, grape, etc. A rare collection of roses, shrubs, flowers, ferns and hanging baskets, around a cosy bungalow; 6 rooms and basement; all oak floors, large liv.-rm. fireplace, 2 porches, sleeping rm. for large family; dbl. gar., with studio above; where surroundings make life worth living. Full price this week $5000. Possession at once. Shown by appointment only. Phone COLE. 2387. Est. 1119.

ONE of the best corners in Pasadena. 165x127½, all built in with stores and rented. This is a real buy. Only $35,000, half cash. Call A. E. Culbertson.
Hollywood Division
The Frank Meline Co.
6777 Hollywood Blvd. Holly. 0781.

FOR SALE in N.E. Section of Pasadena on wide street, Spanish bungalow, all tile roof, full size basement, space unit heating system, hardwood flooring, tile bath, large closets, 12x 23 ft. living room, dining room, kitchen, breakfast alcove, two large bedrooms, double garage. Lot 54.8x202, fence, sprinkling system, front and rear. Sacrifice for $10000. Address 1624 East Mountain. Ph. Nizaro 2155.

COME to peaceful Pasadena where everything is worth while. Beautiful homes all sizes at prices that will surprise you. Income, sub-divisions, ranches, in fact all kinds of choice property. Honest courteous service.
J. F. JAMES,
Colorado 2268. 26 N. Marengo.

BEAUTIFUL 6-room Spanish house, 1916 Beverly Drive, Pasadena. Exceptional value for quick sale. Good basement furnace, furnace & water heater, electric tea box, tile bath with shower, 2-car garage. Double garage, glorious mountain view. Phone owner evenings, Niagara 1033

ABOVE THE FOGS
Sacrifice because of immediate removal to L.A. 7-room bung. $5800. $500 cash, $50 per mo. will carry. DU. 4400 or eves. & Sun. Sterling 2815.

MUST sell my completely furn. 6 rm. house. Price $4500. Furnace, $2500 cash or part trade. 1514 N. Hollenton Ave. STER. 0248.

FINE home, story half, all improvements, lot 40x145, N.E. cor. Pasadena Ave. & Villa st. Pasadena. Owner. Address P. O. Box 55, Times Office.

TO LET—In Pasadena, 7-rm. comfortably furnished house. Phone, Gas furnace, Garage. Southeast. Terrace 4432-W.

FOR lease, furnished house. First floor equipped for high-class tea room. Wilshire 0264.

NOTHING DOWN. Small mo. pymts. 6 NEW STUCCO HOMES. HE. 5763

ALHAMBRA—
For Sale, Exchange, Etc.—82-A

ALHAMBRA adjoins L.A. and S. Pasadena, closer to L. A. City Hall than Hollywood, 3 car lines, several bus lines and trains. Ideal climate, level, comparatively free from fog, grew from 6000 to 28,000 population in a few years. Investigate.

SEE OUR ADS UNDER POULTRY RANCHES FOR OTHER GOOD BUYS.

$5 FARE IN A RESTRICTED SECTION WHERE ALL HOUSES ARE NEW. Almost new 5-rm. stucco, large living rm., barrel ceiling, real fireplace, screen doors, glo lights, Coxy dining rm., buffet, handy kitchen that will keep wifey in good humor all day long, tile sink & bath, shower, ped. lavatory, linen closet, 2 airy bedrms. with closets, all have Usa Springtex walls. Radio plug. Electric plugs in all rooms. All light shades hand-painted. Double garage, lawn, sidewalks, curbs, a sewer. Only $4750, terms.

FOR EXCHANGE, 6 rms., lot 60x150. Nice fruit & shade trees. In fine residential section. Will be glad to show you. Want vacant lot, L.A. or here. ½ acre, cozy home, garage. Chicken houses, rabbit hutches, good house, 40 fruit trees. Only $2500. EZ terms.

LOT 10x223, fine for family flock of chickens. NEW 5 rm. & sock. All hardwood. TILE SINK & BATH. Fireplace. Kenneth Rd. home, 3 bdrms, dining & living rms., 2 kitchens that keep wifey in a happy mood, garage, 2 fruit trees. $25 mo. Keystone Realty, 24 N. Garfield.

NEW 5-room house, garage, $500. $500 down. $50 mo. int. included. This is a real home.

Another 5-room house & garage. $4200. $500 down. $40 mo. Both places 1½ blocks off Valley Blvd. 30 min. to city. Would trade for mountain ½-acre home. See Owner, 909 BENITO AVE., Alhambra.

ROOM modern bungalow, large lot, close to schools and car line. $5600; terms.

4-room bungalow, nearly ½ acre, chicken equipment, $4750, terms.

5-room bungalow, close-in lot to trade for bungalow in South L.A.
KLOTZ & BURKE,
235

SANTA MONICA—
For Sale, Exchange, Etc.—35-B

AN easy way to insert a want ad in The Times is by phone. No credit arrangement is necessary. Collection is made after your ad has appeared. Courteous ad-takers will assist you with your copy. If you desire Phone MEtropolitan 9700.

FOR RENT

These beautifully furnished homes, at a very reasonable figure.

New, 2-story stucco on 17th street, near Alta avenue. 5 large bedrooms, patio, double garage. Nice lawn and shrubs.

La Mesa Drive—2 bedrooms, 2 baths, quarters for 2 maids. Beautiful gardens on large lot.

Santa Monica Canyon—A real home, completely furnished with electric washing machine, refrigerator, water softener. This home has 4 bedrooms, 3 baths and servant's quarters in the garage.

Brentwood Park—A very exclusive and elegantly furnished home, 3 bedrooms, 2 baths, 2 maid's rooms and bath.

For these and other rentals in the Bay District, see Mrs. Green, with

The Frank Meline Co.
Ocean ave. & Santa Monica Blvd.
Santa Monica. Phone 36161

HOME AND INCOME

Eleven-unit individual bungalow court, six 4-room stucco, beautifully furnished, four 4-room frame structures, and 5-room home, artistically decorated. 12 garages. The court is located in most exclusive Santa Monica Bay residential district, on a corner, acre of ground. Bungalows 12 to 20 feet apart, and all ground not occupied by buildings in lawn, flowers and shrubs. This is one of the show places of Southern California. $35,000, will take $25,000 cash. Will take trust deed, mortgage or clear acreage for balance. Property open and shown by appointment only. See W. E. Mason, with

The Frank Meline Co.
Ocean ave. & Santa Monica Blvd.
Santa Monica. Phone 36161

OCEAN VIEW HOME

One of the most magnificent homes in Santa Monica, one block from ocean. Living room 20x46, 4 bedrooms, 3 tile baths. Double garage containing servants' quarters. Fine view in front and rear. This home is completely furnished and will be sold at a decided sacrifice, or will rent for $300 per month. Immediate possession given. See A. A. POINTER, Realtor, 1101 Ocean Ave., Santa Monica. Phone 34474

LOT BARGAIN HUNTERS — Look at these words as possible; you will find them real investment buys in Santa Monica's finest residential section.

Inside lot, $40 a front foot. Fine corner, $57 a front foot. Every convenience underground, ornamental street electroliers and all wires underground. Write G. L. STILES, or call afternoons at 609 Alta Ave.

99-YR. LEASE

can be had on the best hotel or apt. site in ocean in Santa Monica, size 99x191, rental $400 for 7½ yrs. approximately what a 6-rm. home, now on this site will bring. Room, commercial pearl 1 yr., $400 mo. Owner's home, bal. of yr. Shown by appointment. P. C. box 161, Santa Monica.

TWO-STORY SPANISH
251 TWENTY-THIRD STREET
7 rooms, three bedrooms upstairs with 2 floored tile baths, tiled lavatory room, sun porch, dining room, built-in ice box in kitchen, nook, etc. A splendidly built home at $12,500 with $5000 down payment, balance terms. View and appointment by appointment only. WOLFSKILL REALTY AND INV. CO., 2812 S. Georgina. Phone Santa Monica 34337.

FOR QUICK ACTION will sell or rent fur. or unfur. Mexican type 7-rm. home. Exceptional lay. Chic living-rm., 4 bdrms., 2 baths, 4 back stairways, patio, service rm., attached garage. Phone 31-777 SANTA MONICA.

CANYON RIM stake. A beautiful residence site on San Vicente Blvd., 145x475 ft., commanding a wonderful view of mountains, canyon & ocean. Adjacent to L.A.C.C. and near car service. Greatly underpriced for quick sale. See J. S. KELSEY, JR. with George W. Franklin, 1101 Ocean ave. Phone Santa Mon. 34639.

WE MAINTAIN a complete RENTAL DEPARTMENT. Palisades and beach houses, apartments and flats. THE FRANK MELINE CO.
Ocean ave & Santa Monica Blvd.
Santa Monica Phone 36161.

N. E. corner 15th and Alta, large corner overlooking mountains and sea, choice residential district, $4,000, terms or 1st Hen paper, no cash if you build. Owner, 2540 East 4th st., Long Beach.

SACRIFICE. Cor. lot Santa Monica, 60x120, all improvements, ocean view. Address Box 823, Times Agency, SANTA MONICA.

$8500 BARGAIN, 5-rm. almost new, good view. 1704 Beverly Ave., near 4th and Central. BLACKMORE. 1415 N. Berendo. L. A. 596168.

BEST Rts. Monica lots & exchanges. A. Stanley White. 1511 Ocean Ave.

CITY LOTS AND LANDS—
For Sale —33

LIGHT INDUSTRIAL

CORNER 85x151. $55,000.
DOWNTOWN
Close to Hollywood's east development. A real chance to get in on ground floor. Owner in East must sell quick. Inside property for $8000 above our price. Call Mr. Rogers for corner. HENRY G. MORGAN CO.
609 So. Vermont. DUnkirk 2000.

HANCOCK PARK DIST.

BEST BUYS IN BUILDING LOTS
Corner near 3rd $6500
Terraced E. front $5000
Southwest corner $6000
Duplex lot near 3rd $5200
The above snaps are all located between 19th & Beverly Blvd.
5540 W. 3RD ST. Phone WH. 6412.

HANCOCK PARK CORNER.
$6000. REMARKABLE BUY. $6000
Beautiful corner between Beverly and 3rd St. Close to car and bus lines. Owner is forced to sacrifice at once and has cut his price from $7500. Part cash will handle. Restricted to private residence only. 1349 W. 3rd st. Ph. WH. 6412.

HOME BUILDERS
Will sell beautiful single res. lot on Masselin ave., 2 blks. S. Wilshire, small down payment, bal. trust deed with mortgage privilege. Phone WH. 4618.

VACANT—For sale, 207 N. Vermont ave., lot, 40 ft. front by 142 ft. deep. Sacrifice for $35,000. Terms, $15,000 cash, balance 5%. EDWARD F. LUNDSTROM, 4134 Broadway, Chicago, Ill.

CARTHAY CENTER SACRIFICE
$5000.
Five wide 100-ft. lots for two-story single residence. Call owner, WH. 3980.

WILL sell 1-5 of 18 lots, 80x147, high, level, ½ blk. Ventura Blvd. $600 off regular price. Small cash payment. LAMB, Craighurst Office, 13502 Ventura Blvd., E., Sunnyside. Ph. BLACKSHEAR CO.

TWO duplex lots Hancock Park, OR sacrifice. Must be sold quick, east front, between Beverly and First. Price $7800 each set. Owner only. Telephone VA. 3401 or RIE. 2953.

Highland Ave., $7400

Near Beverly, 60 ft. frontage. I will lose $600 if I must be sold before Dec. 1st. Owner, WA. 1162.

CHOICEST CORNER
WINDSOR SQUARE
100x140, 5th and Lorraine. Sacrifice. Owner, NE. 3134.

10% GIVEN deed to lot, you pay 90% or we will finance building to suit; lots in Sacsamora Park, between Eagle Rock & Glendale car car line. 2157 VERDUGO ROAD. AT. 4114.

OWNER must sell, 50-ft. corner of Maltman, 50x150. Bargain, $5000. Take part ex. or T. D. VA. 9342. 1042 Cuttaway Court, Bk. Bldg.

SACRIFICE BUS. LOT $3500
In path of big development. Will take good car & cash for $3000 or less. OWNER, 758 S. Coronado.

SACRIFICE

BEAUTIFUL VIEW LOT
Phone eves. DU. 4245 or OL. 1253.

100x160

INCOME LOT
Phone 19 & 5, to 9 p.m. HO. 1497.
COURTESY TO AGENTS

LA BREA AVE.

Cheapest lot on st. $2450. Terms. OR. 5102. 1116

HANCOCK PARK BAR.

66 ft. reg. corner, $2400. Citrus ave. at Fleet. A Steal. WH. 3197

CITY LOTS AND LANDS—
For Sale —33

HAVE LUNCH WITH US TODAY

AT

NORTH HOLLYWOOD CENTER

THEN HAVE THE PLEASURE OF HEARING JUDGE FISHER

TALK ON THE BURBANK DISTRICT

You Will Learn of Some Very Important Developments Now Taking Place and Others to Follow.

It is Beyond Your Imagination of What This District Holds for You.

Come Out Early Spend the Day With Us and Have Lunch With Us

HOW TO GO:

Drive North Over Cahuenga Ave. to Hollywood Way (Formerly Dark Canyon Rd.) At the First National Studio, Go North Over Hollywood Way to Corner of Burbank Blvd.

The Crowd Will Be There

W. R. Hoffman Co.
713 N. Western Ave.
GRanite 4621

CITY LOTS AND LANDS—
For Sale —33

MR. BUILDER INVESTOR SPECULATOR

50 LOTS

In the built-up section, close to boulevards, transportation, schools and churches, priced to sell fast. If interested in one or all call

C. J. MATHEWS, VAndike 2265

INCOME LOT

50 X 128

You may build a 4-flat, duplex, double or single residence on this lot. Well located near Washington Blvd. A snap considering at $2250.
OWNER, VAndike 4230.

FOR SALE — HOTEL OR APARTMENT SITE, FRONTING IN COUNTRY CLUB DRIVE
140x216. $72,500.
PRICE $72,500.
Location, Country Club Drive and Manhattan. One block west of Western ave. One block north of Pico. Just a short walk from the Uptown Theater. Wonderful location for large family hotel.
Chas. B. Felts, TR. 0991, WA. 1834
731 Rives-Strong Bldg.

PICO FRONTAGE

40x105, alley, business lot, close to crosstown main artery, worth $10,000 today, in 2 months $12,000, price today $8750, only $2750 cash, balance $6000 on 1st mortgage, 3 years, $500 puts this lot in 30-day option, a real money maker. Owner, 5069 WEST PICO BLVD.

SACRIFICE

1 BLOCK WILSHIRE BLVD.
For quick sale will let this 50x150 ft. lot at $6000 cash. Right close to school, stores & transportation. Service in, also underground wiring. Surrounded by attractive homes. Act quick. Phone WH. 3401.

LOOK THIS OVER

Best view lot in Hollywood, near Cahuenga. Will build to suit purchaser.
HOWARD & BOSWELL
3401 West 8th st. DU. 1845

$1500 UNDER VALUE

DESIRABLE LOT, 50x125.7
AT 405 W. 41TH ST.
JUST OFF FIGUEROA.
ON THIS MUST SELL.
WRITE R. JAMIESON,
711 West. Pac. Bldg., 1031 S. Bdwy.

LARGE CORNER LOT ONE BLOCK NORTH OF LOS FELIZ BLVD. IN RESTRICTED TRACT. PRICED AT $5500 WHICH INCLUDES ALL IMPROVEMENTS. TERMS CALL AT 3397 LOS FELIZ BLVD. OL. 6716.

BARGAIN HUNTERS NOTICE
Exceptional Apt. Site
$30,000 117x133.

Crest of Kenmore ave. hill, lot, lot 5 Beverly. Would consider dividing. Phone OWNER, TR. 9981.

CORNER

165x100 TO AN ALLEY.
8TH AND CATALINA
Less than $529 a ft. Terms. JAMES DONAHUE, Inc., 1951.

TO BUILDERS

Best level and hill lots. QUICK SALES. Low Prices. See Mr. BLACKMER HAPPY HILLS, 2999 W. Ave. 37, Grassel & Verdugo Rd. Phone Albany 5117.

LOS FELIZ DISTRICT

HOLLY KNOLLS. 61x228.
Improvements in. $7750. Call PERRY, OL. 5421.

MOVE YOUR HOUSE

On this fine spot, corner block of Beverly Blvd. on Van Ness ave.
60x140
Unrestd. Splendid buy OXford 3827. HOlly. 6417.

Hancock Pk. Bargain

2 55-foot lots together on Orange drive, just south of Beverly Blvd. $7350 each, terms. BE. 7279 or OR. 3562.

$4500

So. of Beverly nr La Brea.
RES. LOT, 60x140.
Owner, WH. 8214. Eve. DU. 7643

WILSHIRE cor. near in, worth $75,000, will take $57,500 for quick sale. RALPH H. MOORE REALTY CO.
705 Lane Mize Bldg.
TR. 6971.

REAL bargain in E. Holly. Only vacant apt. or flat lot on st. 50x125. Small home on rear. Close to new schools. Ripe for immediate bldg. $6750. Terms. OWNER, DU. 374.

HANCOCK PARK

60-FT. residential lot, a snap. Will consider deed, complete to bldg. T.D.'s. DANA & EATON, WH. 3114.

WILSHIRE BLVD. LOT
Three blocks from new university site. 65 ft. frontage, $4500 down, balance E.Z. terms. Phone DR. 5147 eves. GR. 7845.

WESTWOOD INCOME CORNER.
60x133. Four blocks to university site and business center. One block from car line, Wilshire. Call MRS. RYLANDS, after 3 p.m. Ft. 1501.

!LOOK!

OWNER'S sacrifice, large lot near Wash. Blvd and school, ¼ price. HOBBS, 559 Citrus, Tujunga.

LARGE CORNER LOT 100x185, 11 fine residential lots. Beverly Hills way, on trust deed basis OX. 2907; eves. WH. 1277.

FOR sale, 2 lots on Roland ave. near First National Studio, also 2 lots on Marcellus near new high school. GR. 3819.

VIEW LOT ANGELES MESA
Overlooks all L.A. 60x125. $1600 cash handles. Owner, OR. 7304 days, TR. 4850 eves.

THERE IS YOUR OPPORTUNITY
A Westwood business lot for $4550
Part cash and balance on monthly payments. Phone 539689.

CITY LOTS AND LANDS—
For Sale —33

AN easy way to insert a want ad in The Times is by phone. No credit arrangement is necessary. Collection is made after your ad has appeared. Courteous ad-takers will assist you with your copy. If you desire. Phone MEtropolitan 9700.

WESTWOOD

Pico sec., fastest developing district in L. A., some very unusual bargains on Pico, new 100-ft. blvd and a certain 100-ft. new blvd crossing Pico.

40-ft. bus. lot, crosstown blvd, unrestricted bet. Pico & Venice Blvd Snap price $2550, with only $550 cash, bal. $30 monthly. Never again.

100-ft. Pico cor. bet. two prominent crossing blvds., big enough for theater or bus. block, way underpriced, only $25,500, terms. Nothing like it in L. A. near-by cor., not as good listed at $40,000. Quick action necessary.
WILSHIRE-PICO BUILDERS.
5069 Pico Blvd., L. A.

TENTH STREET CORNER BARGAIN

Center of business, S.E. cor. 10th and Bronson. 10th st. to be widened and joined to Country Club Drive, making a through artery of traffic from downtown to the ocean. Lot 137x90, feet. Call Mrs. Shears, DR. 1464.

INCOME LOT

50 X 128

You may build a 4-flat, duplex, double or single residence on this lot. Well located near Washington Blvd. A snap considering at $2250.
OWNER, VAndike 4230.

FOR SALE — HOTEL OR APARTMENT SITE, FRONTING IN COUNTRY CLUB DRIVE
140x216. $72,500.
PRICE $72,500.
Location, Country Club Drive and Manhattan. One block west of Western ave. One block north of Pico. Just a short walk from the Uptown Theater. Wonderful location for large family hotel.
Chas. B. Felts, TR. 0991, WA. 1834
731 Rives-Strong Bldg.

PICO FRONTAGE

40x105, alley, business lot, close to crosstown main artery, worth $10,000 today, in 2 months $12,000, price today $8750, only $2750 cash, balance $6000 on 1st mortgage, 3 years, $500 puts this lot in 30-day option, a real money maker. Owner, 5069 WEST PICO BLVD.

SACRIFICE

1 BLOCK WILSHIRE BLVD.
For quick sale will let this 50x150 ft. lot at $6000 cash. Right close to school, stores & transportation. Service in, also underground wiring. Surrounded by attractive homes. Act quick. Phone WH. 3401.

LOOK THIS OVER

Best view lot in Hollywood, near Cahuenga. Will build to suit purchaser.
HOWARD & BOSWELL
3401 West 8th st. DU. 1845

$1500 UNDER VALUE

DESIRABLE LOT, 50x125.7
AT 405 W. 41TH ST.
JUST OFF FIGUEROA.
ON THIS MUST SELL.
WRITE R. JAMIESON,
711 West. Pac. Bldg., 1031 S. Bdwy.

LARGE CORNER LOT ONE BLOCK NORTH OF LOS FELIZ BLVD. IN RESTRICTED TRACT. PRICED AT $5500 WHICH INCLUDES ALL IMPROVEMENTS. TERMS CALL AT 3397 LOS FELIZ BLVD. OL. 6716.

BARGAIN HUNTERS NOTICE
Exceptional Apt. Site
$30,000 117x133.

Crest of Kenmore ave. hill, lot, lot 5 Beverly. Would consider dividing. Phone OWNER, TR. 9981.

CORNER

165x100 TO AN ALLEY.
8TH AND CATALINA
Less than $529 a ft. Terms. JAMES DONAHUE, Inc., 1951.

TO BUILDERS

Best level and hill lots. QUICK SALES. Low Prices. See Mr. BLACKMER HAPPY HILLS, 2999 W. Ave. 37, Grassel & Verdugo Rd. Phone Albany 5117.

LOS FELIZ DISTRICT

HOLLY KNOLLS. 61x228.
Improvements in. $7750. Call PERRY, OL. 5421.

MOVE YOUR HOUSE

On this fine spot, corner block of Beverly Blvd. on Van Ness ave.
60x140
Unrestd. Splendid buy OXford 3827. HOlly. 6417.

Hancock Pk. Bargain

2 55-foot lots together on Orange drive, just south of Beverly Blvd. $7350 each, terms. BE. 7279 or OR. 3562.

$4500

So. of Beverly nr La Brea.
RES. LOT, 60x140.
Owner, WH. 8214. Eve. DU. 7643

WILSHIRE cor. near in, worth $75,000, will take $57,500 for quick sale. RALPH H. MOORE REALTY CO.
705 Lane Mize Bldg.
TR. 6971.

REAL bargain in E. Holly. Only vacant apt. or flat lot on st. 50x125. Small home on rear. Close to new schools. Ripe for immediate bldg. $6750. Terms. OWNER, DU. 374.

HANCOCK PARK

60-FT. residential lot, a snap. Will consider deed, complete to bldg. T.D.'s. DANA & EATON, WH. 3114.

WILSHIRE BLVD. LOT
Three blocks from new university site. 65 ft. frontage, $4500 down, balance E.Z. terms. Phone DR. 5147 eves. GR. 7845.

WESTWOOD INCOME CORNER.
60x133. Four blocks to university site and business center. One block from car line, Wilshire. Call MRS. RYLANDS, after 3 p.m. Ft. 1501.

!LOOK!

OWNER'S sacrifice, large lot near Wash. Blvd and school, ¼ price. HOBBS, 559 Citrus, Tujunga.

LARGE CORNER LOT ONE BLOCK NORTH OF LOS FELIZ BLVD. IN RESTRICTED TRACT. Close to University Hgts. and transportation. Also Santa Monica business lot. Priced right. Phone Glendale 1733.

60 DAYS FROM NOW

Try and buy a lot near Wilshire Blvd. under $5000. I offer one at $4500. THE MIRALOMA CO.

$1000 DISCOUNT

Splendid income lot 55x125 on Orange Grove, 2 blks. so. of Wilshire, at $5500. Owner, HO. 7729.

PRICED for quick sale, $26,950. Wonderful hotel or apt. site. Near Figueroa & 3rd. 70x165. Lease. BELL, WO. 4338.

740 S. Bdwy. 1104 Garland Bldg.

HAVE lot 60x175 on Highland Ave. close to Washington blvd. Will accept offer for cash. E. L. GRIBELING. Owner, 329 N. Hill Dr., Glendale. Phone Glen. 225.

10% UNDER a bank appraisal. A close-in residence property. Must have $12000 cash at once. Buyer can double money or take income of $175. Call owner, VE. 8255.

AVOCADO acres. Vista Irr. dist., San Diego Co., with water, will syndicate 364 acres or sell small tracts to 5 acres. See E. W. FRANKE, 133 N. Broadway, TU. 3114.

PREUSS RD. BARGAIN

60x150 ft. bus. lot near Wilshire Blvd. ONLY $9475.
¼ cash, balance terms. WH. 1123

BUILDERS!!!

T.D. havis, N.W. cor. Ballerous and Tularosa, B zone. Ripe for imp. at once. Trenkler, WH. 1163.

Vermont Corner

100x126 at blv. intersec. Pr. to sell. Location. Must consider good income exchange. Address R. box 174, Times Office.

LONG Beach, 6 apt. flat. One mortgage, trade equity for clear farm or grove. TU. 2196 or 536164.

FOR sale or trade, Los Feliz, No. of Angelus Temple, near Glendale El A bargain. $2500. Must sell. 1423 GILMORE BLD. HUnt.

47 SINGLE apts., furnished. Need money. Will sell at bargain. OWNER, 1201 S. Hope st. PROSPECT 2700.

50-ft. lot, gas, good loc. and inst., barg. MR. LEE, DR. 6140.

BUSINESS PROPERTY—
For Sale —30

AN easy way to insert a want ad in The Times is by phone. No credit arrangement is necessary. Collection is made after your ad has appeared. Courteous ad-takers will assist you with your copy. If you desire. Phone MEtropolitan 9700.

SUNSET BLVD.

80x150. $5000 underpriced at $21,000.
HOLLYWOOD BLVD.
50x175. $10,000 under surrounding values.
Both of these business properties present exceptional values and opportunities.
WILBER REALTY CO.
833 Mercantile Security Bldg.
Glendale 5411.

WE sold downtown cor. Class A bldg. for $200,000; present owner wants to exchange for close-in lot or acreage about cost of bldg.; bank appraisal $147,000; all leased; fine tenants; income over $16,000. A sound investment or wonderful speculation
Lowenstein-Freiberg Co.
933 W. Washington. WA. 9799

DOWNTOWN.
Ground lease, 99 years.
On Main st. Cheapest lease in city. Present bldg. now pays all carrying charges. See E. Barber.
C. C. TATUM, REALTOR.
1005 Mer. Nat. Bk. Bldg. MU. 3129.

BUSINESS CORNER
4 stores, 1-family flat, corner lot, good location, practically new, $24,000. $10,000 cash, terms. 2310 JEFFERSON. ES. 5162 or RO. 8499.

BUSINESS PROPERTY BARGAIN
Downtown business improved, showing good net income on present leases. Total price $65,000, $20,000 cash will handle. See Mr. Kinsman.
KALETZ & CO.
838 Pacific Mutual Bldg. TU. 9295.

41 FT. BUSINESS FRONTAGE in Figueroa with nominal income $145 per mo. $25,000. Will take $10,000 cash, property and part cash, bal. to suit. Ph. owner, office WH. 8191, res. OL. 6870.

100x140, DUAL, gar., apt. above $150. $200 dn. Owner, 2717 WAVERLY DR.

SOME cash, bal. T.D. suit, to bldg. loan, lookout 4th lot on S. Alta Vista, N. of Exeter, OR. 7164.

HOLLYWOOD bld. lot 132x95, $2500. $500 dn. $40 mo. Concrete st. DU. 8448.

7 D lots for duplex, flats or singles, near Country Club & La Brea & same in Beverly Hills 5540.

3RD ST business lot, 51x75 cash. Price $4500. You can't beat this. WH. 3211.

CANCELLED view lot in Hacienda Park, above Sunset Blvd. HU. 2016.

FOR SALE—Apt. site, Fedora st. nr. Ambassador. Bargain. TU. 4502.

ORANGE Drive duplex lot near First Natl. Studio. Sell. GR. 3211.

1ST ST. corner, $325 per ft. Buy before advance. WH. 3214.

CHOICE lot, Hacienda Park, $12,500. Owner, RO. 9088.

WESTWOOD income corner lot, 51x150. Owner, eves. ME. 5154. Apt. 205.

SPECIAL to builders, 2 or 10 lots, ¼ down. Balance T.D. DU. 1285. RM. 702.

REDONDO BLVD
Will make you money fee us for exclusive sale. Phone Plaza 6.
BUILDER'S BARGAIN
Income dbl. cor., near Fairfax High. 120x150. $20,000. OLed. 1182.

WANTED—Clear lot for Hollywood mortgage and Continental mortgage $25 block. OWNER, DRexel 5765.

$10 CASH, bal. easy. Fine res. lot, Glendale. GUILLEMIN INV. CO. 1200 E. Glendale ave. Glen. 1218.

70-FT. lot on north side of Jefferson Dr., 175 ft. east of Arlington, $7000. Owner, 128 Putney ave., San Gabriel, Calif.

WESTWOOD BLVD.
I can deliver the cheapest lot on this active street. Quick profit assured. INV. 4906.

BUSINESS FRONTAGE, 55x146. On Vermont, just off BEVERLY, close price; will each. Owner, WH. 8219.

LEVEL lot surrounded by 6 ft. fence, 50x176. 1225 GARIBALDI AVE. E. San Gabriel. 8758-R.

50x135 On Citrus, $6200

Hancock Pk. Call 4901 Melrose.

437 N. ALEXANDRIA, 65x193 apartment site for sale by owner. Price $10,500, half cash. Phone WA. 1529.

APT. site, 50x150, nr. Wilshire. $4500, nr. La Brea. WH. 3214.

FOR SALE—30 A. adj. Griffith Park nr. Los Feliz Bridge. BEACH. TU. 4507

INCOME PROPERTY— For Sale —67

INCOME, NO UPKEEP

New building of brick and concrete construction, under lease, $800-ft. floor space, within 100 ft. of San Fernando Rd. on paved street. Every facility required by a manufacturing concern has been taken into consideration, such as wide doorways for trucks, space to erect loading platform with trackage, if desired. Cement floor capable of withstanding any line of machinery. This is one of the propositions that cause no worry—you can go away and leave it, collect the rent while the property is increasing in value daily. Might consider some exchange. Ask for Mr. Benard.

L. H. WILSON
1530 S. San Fernando Rd., Glendale
CA. 1714. Glendale 1551.

EXCEPTIONAL OFFERINGS

50-room hotel bldg., completely furnished for $85,000.

65-room apt. bldg. with furnishings, corner brick, 5 stories, for $120,000.

70-room hotel bldg. with furnishings, corner brick, 5 stories, for $130,000.

Can be handled with small payment down. Big income; each a bargain. See W. J. FITZMARTIN, 542 Pac. Mutual Bldg. VA. 3691.

HOW IS THIS FOR RETURNS
On $11,400 CASH?
15% Net the 1st Year.
18% Net the 2nd Year.
21% Net the 3rd Year.
THIS IS IT!

2 modern stores with 5 flats above and 4 garages at rear on one of the best business streets in the West end. Call Michel.

CHELEW & HOIT
Wilhire at Harvard
DRex. 4286. OPEN SUNDAY.

WILSHIRE BLVD.

LACRIFICE
Fine 9-rm., 3-bath modern home on Wilshire nr. Western, large lot, at ridiculous price of $42,000 if sold by Thursday. A fortune awaits someone as lot alone is worth over $40,000.

FRANK D. TATUM
& Co.
(Money Making Real Estate.)
Wilshire Blvd., cor. Wilton. FI.0757

14% NET

On money invested. 8 apartments, unfurnished new, 7 3-rooms and one 6-rooms, very large and comfortable, no vacancies, rented to permanent tenants, fine location on Kenmore between 2nd and 3rd. Might accept trade to $10,000. Call Mrs. Shearer.

The Frank Meline Co.
3705 Wilshire Blvd. DR. 1464

$8500 CASH buys $1000 month income. 70-ft. frontage, on 100-ft. blvd., in HEART OF OIL FIELDS. Drawing royalty from TWO steady producing wells. Owner forced to raise large amount cash in 30 days. Also have beautiful rambling Spanish home on extra large corner lot. Cost about $14,000. Will sacrifice for $8700; $6100 cash, bal very easy. See owner.

BUDLONG AVE.

Home and Income Bargain
Pico and Vermont Dist.

My residence converted into 2 flats. Also apt. & 5 garages, rear. I occupy one, rent balance, always rented. Lot worth $10,000. Price $14,000. $2000 cash. Bal. terms. Phone OWNER, ME. 4457.

ATTENTION—SPECULATORS
I need money. My 16-unit bungalow court, furnished, in Hollywood, must be sold. Income $500 per month. Price now $10,000 less than before. Come in and talk it over. See OWNER, BOYTER & BOYER
306 Sun Bldg. TR. 5031.

BECAUSE of unexpected expense, under MUST SACRIFICE immediately 12-room, 2-story, 2-family Spanish flat, West Hollywood. Corner lot. Hard finished. Sprinkling system, etc. $2500 cash net will handle. This is a REAL bargain. HOPTON & HOPTON
$16,000, $4000 under bank appraisal. First mortgage, $10,000. Four bungalows, all garages near 9th and Western. Values rising steadily. High ground, wonderful views. Owner on premises. 1104 So. HARVARD BLVD

Attention Investors

100x115 in alley, cor. Vermont & Redondo-Riverside Blvd. 56-ft. lease for gas sta. and brick repair shop; 50-ft. available for leasing. Owner, 15901 Vermont ave. Ph. Gardena 1145.

WILSHIRE CORNER SACRIFICE. BANK APPRAISAL $70,000. INCOME LEASED $550 MO. $45,000 PRICE. EASY TERMS. OWNERS HEALTH PREVENTS CARE. PH. Metropolitan 1643.

WILSHIRE 4-FAMILY FLAT
20 rooms, near R cars. 60 ft. lot. Income now Rats, mahogany & furnace heat, high class property, responsible tenants. Do you want this? Price & terms. WA. 1161.

FOR SALE—
$22,500
NEAR 9TH & UNION AVE. 4 FLATS. 5-RM. EACH. FURNISHED. TR. 0451. MR. GROVER. HO. 3185. C. C. VICKERS & CO.

BUSINESS lot on Pico between Western & Vermont. Want clear imperial exchange.
BORTON & BOYER
306 Sun Bldg. TR. 5031.

APARTMENTS—House, 3-story, 6-room, modern. Well constructed stucco. Leased. Choice Westlake district. Owner, 400 SUN BLDG. TR. 5031. Evenings, 59-3787.

OWNER IN MEXICO SAYS SELL—4 stucco 2-flats at, $4 rooms, on Union bet. Wash. & 20th $8500. $2200 dn. $2000 underpriced. Schuler & Stoner. Realtors. DR. 8200.

HOLLYWOOD DUPLEX SACRIFICE 3-story stucco, 10 rms., furnished. Inc. $140 mo. Bit. from Ath. Cor. & C. C. Blvd. Chance to make $10,000 soon. Must be sold. Price $15,000 terms. 3922.

FORECLOSURE barrain, 2-story brick, apt.-house, completely furnished. Has foundation for 3 extra floors. Will take vacant lot worth $10,000 for equity. STATES INV. CO. 1224 West 7th st.

$60,000 ¼ CASH. Income $6000 net $25,000, $10,000 cash. Lot 100x150. 4 4-rm. flats, 3 and 5-room bungs. N.W. Chappell. 205 Hibernian Bldg. TU. 8948.

FORCED SALE
Stucco duplex, close in, furnished. 4 rooms each. $11,500, for quick money. J. N. AXT, 528 Pacific Mutual Bldg. MAin 5818.

2 BRICK stores & leased for 4 yrs. to responsible secured tenants. Net income $1600 yr. Price $16,000. Mtg. $7500. Courtesy to brokers. S. GOODMAN. 1216 Sun Bldg. TU. 4631.

EVERYTHING GOES!
Restaurant. $1800. Home, $45,000. On Sunset Blvd. Court on Ridgewood. 1 unit, $42,000; Holly'd. By Owner, 3595 W. END ST. Hooker.

BEAUTIFUL 21-rm. 4-flat bldg. Want clear lot for $15,000 equity. Choice location, strictly modern. Price $32000 JOSEPH R. SCHILLER.
911 Van Nuys Bldg. VA. 2788

$13,500

Wilshire stucco duplex, 10 large rms., reduced from $19,000. Big snap in L. A. No trade, GL. 4396.

FOR INCOME PROPERTY THAT PAYS 241 N. WESTERN. AVE., WITH J. M. CLOSE
BUILDER REALTOR. DESIGNER
HE. 2117.

NO. KINGSLEY DR. Apt. lot; small house in rear. $9800. Adjoining lot held at $12,500. Owner, Box 430, HOLLYWOOD STATION.

FOR SALE—Need cash. Wond. apt. lot adj. 2 4-story apts. See it. 2210 W. 12TH ST. Own., DU. 9351. MR. 7589.

OWNER LEAVING CITY, must sac. new A-1 4-flat bldg. 56-ft. lot, nr. Fortune Theater; $21,500, no trade. $2000 dn. BE. 3246. Evenings, OR. 5550.

$7000 CASH will handle 20-room flat, good location, good income. Must sell to close an estate. MR. HARKE. 611 Sun Finance Bldg. TU. 2316.

3-UNIT 4 flat bldg. 60-ft. lot. Must be sold. No reas. offer refd. 740 S. MANHATTAN. Owner on premises.

BUNGT. home, 7c., with garages, lot 100x145 to alley, good rental dist. $480 mo. $10,000 cash, easy terms. Must see it. Owner, 422 W. 74TH ST.

WILSHIRE district, near Soneda duplex, 6 and 7 rooms, strictly modern, 2 furnaces. Owner, 972 S. HOOVER ST.

ACRES, Romola fic., $500 eq. acre. Want Julian stock at $55 or $5 cr what? clear. Address R. box 7, Times Office.

4-ROOM double, modern, tile bath & sink. Double garage. Lawn & shrubs. $6700. Attractive terms for quick sale. 2935 Wellington Rd. EM. 0116.

5-RM. duplex, $58 N. Van Ness. Hardwood fin., rent $120. $13,000. Owner, 178 S. Harvard. WA. 7675.

SMALL dbl. flat on court alfa. close in. small payment dn.; easy terms on bal. OWNER, $58224.

INCOME PROPERTY— For Sale —67

DUPLEX DISTINCTIVE
SEVEN ROOMS EACH. LARGE LIVING ROOM, THREE EXPOSURES, BEAMED CEILINGS, DINING ROOM, BREAKFAST ROOM, KITCHENS EQUIPPED WITH FRIGIDAIRE, THREE BEDROOMS WITH TILE BATHS. REMEMBER, A BATH FOR EACH BEDROOM. DUAL SYSTEM HEAT. SEPARATE DOUBLE GARAGE FOR EACH APARTMENT. LOT HAS 100-FT. FRONTAGE. JUST 150 FT. FROM WILSHIRE BLVD. WE WILL GUARANTEE TO LEASE THE UPPER FOR $150 A MONTH, THE LOWER FOR $150 A MONTH. SEE 719-723 SOUTH RIDGELY DRIVE. WI. 2126.

Best Apartment House
Buy This Year

Here is an apt. house with an income justifying a purchase price that is so far in excess of the price for which it can be bought that makes it the best buy in the city today. Located in the heart of the Wilshire section, where property values are rising. This 2-story brick bldg. commands early action on your part. Phone mornings, before 9, or eves., WA. 9911.

AUCTION
2 P.M. SATURDAY, NOV. 20
ALHAMBRA BUNGALOW COURT
1015 S. MARENGO AVE.
A very desirable income property in 1 block of 3 rooms each with 8 garages, stucco construction, good lawn and shrubbery. Income $135 per month, will sell to Edison factory employing about 4000 workmen. P.E. bus line 2 blocks. Within 1½ blocks from Valley Blvd.
BUY AT YOUR OWN PRICE
W. DWIGHT HAMMOND
Auctioneer Holly 5718.

BARGAINS

Rampart Blvd. near 6th, 4-family flat bldg. 6 rooms each. Large lot. Price $32,500. See Mr. Germain.

8th st. near Vermont. New apartment house, completely furnished. Income $6,000 per month. Price $60,000. Very easy terms. See Mr. Claman.

HARRY GROSSMAN
204 Haas Bldg. 7th-Bdwy. TU. 2471

NEW 60 ROOM APT. HOUSE
LOCATED IN GOOD DIST.
CLOSE-IN. ALL APTS. ARE FILLED. NET INC. OVER 12% PRICE $85,000. LIBERAL TERMS WILL ASSIGN. FOREIGN GOOD VACANT INCOME. SEE J. MILLER OR MR. SHROEDER.

The Frank Meline Co.
706 S. HILL. TR. 6451

4½ A. AVOCADO

BUDDED GROVE
166 trees 6 to 9 yrs. old, full of fruit. 162 trees will be bearing in 2 yrs. on 7-in. irrigation system from Bdwy. & 7th. Beautiful mt. & valley view. Ideal for country home and location for kids. Will sacrifice for will give purchaser $4000 for this year's crop. Write owner, Address W., box 595, Times Branch.
THINK OF THIS!!!!
$16,000, easy terms on cost.
Compelled to go east.
Corner near Alvarado and 9th. Wonderfully built, 12-flats, flat, 5-story, basement, tile b. & s. Income $10,000 yr. Price $69,000. $25,000 cash, bal. P.D. & mtg.
BEN BELL. TU. 2236.
740 S. Bdwy. 1104 Garland Bldg.

REAL BARGAIN

Four flat building, 5 rooms each flat, fine mahogany and quarter-sawed oak finish, tile bath, 5 garages, rent $160 per mo. Close to location, on a west side blvd. Yearly income $3240. Price $25,000, clear $10,000 cash, balance to suit.
CHAS. UMBSTEAD.
404 Johnson Bldg. PR. VA. 5542.

For Sale—Income property to settle an estate, 4 houses, always rented, on corner of improved paved street in unusual condition which makes large profit coming, while income will carry; price $50,000; small cash payment, might consider some exchange, balance like rent; mortgage. 8901 Venice Blvd., Culver City. Phone Culver 2018.

Fine Home and Income

In exclusive Hancock Park. Owner ill, leaving for Europe, will sacrifice beautiful English duplex, 5 rooms each, immense living rm. Beam ceiling. Sanitas walls. Positively must be sold. Buy in the client now today. MISS CAMPBELL. 8157 Hollywood Blvd. OL. 1122.

FORCED SALE at $13,500, easy tms. New Spanish 12-room double bungalow, on corner lot in West Hollywood. Bath, shower, furnace heat, hardwood finish. 504 N. Poinsettia. WH. 6949, owner, building.

INCOME $240 PER MO.

Country Club Country, 4013 Country Club Dr., bet. Norton & Bronson, 6-unit court, 4 rms., no vac., 1 blk. P. & E. cars. Tile bath & sink. Hdwd. firs., storage heaters. $20,000 $5000 cash. OR. 4478.

GENUINE SACRIFICE—
Catalina—Corner Eighth.
Beautiful 4-fam. flat, $25,250. $10,000 cash. Income $2340. Always rented. Steady tenants.
BEN BELL. TU. 4236.
740 S. Bdwy. 1104 Garland Bldg.

$3000 LESS THAN COST—
Near L. A. High School.
All rented, $265. Price $23,750. Only $7,500 cash. Balance easy.
New 4-fam. flat, 20 rms. Modern in every detail. Large lot. This is like old time.
BEN BELL. TU. 4236.
740 S. Bdwy. 1104 Garland Bldg.

To Settle Estate

IMPROVED FIGUEROA CORNER
Northeast corner, 2 stores and 5 rooms, improved with duplex, all rented. To be sacrificed for less than $50,000. Call Mr. Bissell, 1511 Ordress-T. box 600, Times Branch for appt.

23 APTS., 5 BEDROOMS, brick, modern, lot 50x110, Santa Monica, near Ocean, average income $5000, free & clear. $45,000. Take gen. house, some cash first payment. MERRITT-FORRESTER CO. 900 Hibernian Bldg. Tucker 7847.

TWO DOUBLE BUNGALOWS
on business corner, 90x140, $140 mo. 16 rooms, mod. & up to date. 8 garages. Always rented, on car line. Close to 7th & Lake. Easy terms. 4375 SO. BROADWAY AX. 2351.

INCOME
$25,000 YEARLY
Price $28,000. No more, no less. One of Wilshire's finest 20-room modern flats. Half cash. V. Inc. 1722.

SACRIFICE—
N.E. corner Tremaine and Edgewood. Beautiful Spanish 2-family residence. Must have $4000 cash; balance easy or vacant lot.

16% INVESTMENT

3 doubles near Western ave. $5000 cash handles. Consider good paper part payment. Owner, OR. 7568. No brokers.

UNUSUAL DUPLEX

For sale. 14 rms., 5 baths, 1 apt. leased 2 yrs. for $150 mo. 1112 S. Mariposa. OX. 2104.

$9,000. INCOME $2000 yearly, near Washington & Figueroa, zoned for frontage on new blvd. Call owner, AT. 2995, after 6 p.m. 1943 Estrella ave.

FORCED SALE

Stucco Duplex, close in, 4 rooms ea. Furnished. Price $11,500 for quick money. J. N. AXT, 528 Pacific Mutual Bldg. MAin 5818.

Beautiful New Flat

Cor. lot, 5 rentals. Income $3720 year. Reasonable terms. G. R. CANN. 2416 W. Wash. EM. 8172.

Owner must sell or exchange well-located modern 2-story stucco 36-rm. apt. Ideal rental section. Owner on premises. 1204 W. Normal ave. Ph. 59.

10-RM. dbl. burg., just S. of Wilshire, & W. of Western, large airy rms., lot 68x155. A bargain. Call VA. 3018.

DUPLEX—New, 12 lge. sunny rms., 4 garages, 2 bths, 2 baths, built-in showers. All up-to-date. 1045 S. Citrus, or ph. eve. WA. 1130

$15,000 CASH. Beautiful new 5-family stucco. Income $55 mo. Price $8000. AN. 6896.

DBL. flat, 8 rms., N. Normandie ave., near Santa Monica Blvd. 50-ft. lot, price $10,500. Call VA. 3018.

$17,000. 4 flats, income bldgs. Lge. lot. Other good buys. FI. 1682.

MODERN 10-rm. double, large liv. rm. 427 Alta Vista Blvd.

4-FLAT furn. $17,500. Inc. $2508. Price mc. Miller. 1609 N. Kingsley.

BEAUTIFUL new 15-unit court. No. 440 N. Lake ave. Look it over. 1319 W. 6th st. WA. 2460 or OR. 8142.

4 UNIT bung. ct. 8 mst., lot 100x132. Inc. $4400 per yr. Owner 1407 N. Alexandria. No accts. or exchange.

LOOK! LOOK! MAIN ST.
48% to 51% return on $38,000 net worth pd. $7500. $1000 dn. 11469 S. Main.

4-FLAT bldg. clear. 953 E. 11th, L.A. Make cash offer Owner. MRS. TROY. P.O. box 174. VENICE.

$5000 CASH, buys $8300 equity in 8 10-rm. Eastlake duplex, 4677 W. 6TH

10-RM. DOUBLE, $8500
Nr. Normandie & 10 Tme Pl. 4489

12-ROOM double, 2 doors south of Melrose ave. 645 N. La Jolla. $12,000. Agents, do not call.

For sale finest income corner, 1 block west of Vermont at 1763 W. Jefferson st. Phone ME. 3913.

FINE bus. income improved, best loc. in city. Price $18,500. Terms. Owner 4019 AVALON Blvd., S. Park Ave.

INCOME PROPERTY— For Sale —67

21 RMS., mod. stucco flat bldg., beaut. place, E. Holly'd dist. inc. $2300 per mo. Sacr. for cash. BE. 4306.

SACRIFICE new 53-room hotel, 22 baths, well furnished, lot 60x100. 721 EAST 6TH ST.

$42,200. EXTRA fine apartment house bargain. 43 rms., completely furnished. Very large lot; income. Selling to close estate. L. A. DOLTON, 221 S. Vermont. WA. 1915.

2-STORY brick BLDG.
60x70. 2 stores, inc. $140, mtg. $16,000. Want clear S.W. to $10,000 TH. 2234.

LARGE corner lot, store & 5-rm. stucco, leased 5 yrs. Pays 20% Pr. $6750 $1500 cash. GREENE or ELLISON. 345 S. Hill st.

3-STORY apts. furn. A real income. Bargain. Owner. HO. 4607.

ATTRACTIVE 4-flat at price of duplex, $16,000. Well built. DR. 0625

11-RM. 3-bath, 2-story, close in, near schools. 257 SO. BROADWAY.

FOR SALE—2-fam. flat, furnace, auto. heat, 2 garages, 2 cars. SU. 3383.

SACRIFICE by builder—New 10-rm. double. 807 S. Vista. WH. 6405.

SUBURBAN PROPERTY— For Sale —68

ARCADIA
Has Every Advantage

HERE YOU HAVE ALL THE FREEDOM OF THE COUNTRY, PLUS EVERY CITY CONVENIENCE. CITY WATER, ELECTRICITY, TELEPHONE, FIRE PLUGS, STREET LIGHTS, MAIL DELIVERY AND ALL DELIVERY SERVICE. WITHIN A FEW MINUTES' MAIL ORDER SHOPS AND STORES IN CONVENIENT LOCATIONS, PERFECT SCHOOLS.

LOCATED RIGHT IN THE LOS ANGELES AIR AREA, 14 MILES FROM SEVENTH AND BROADWAY, 25 MINUTES BY P.E. CARS.

WE OFFER YOU AN ACRE HERE FOR THE PRICE OF A LOT. (An acre is five times as big as a lot.) WE WILL GO WAY OUT, PIONEER AND ISOLATED, HERE IN ARCADIA TO DO NOT HAVE TO COME TO ARCADIA AND SEE WHAT IT LOOKS LIKE.

1. Beautiful new 5-rm. English stucco home with double garage; located ON BOULEVARD. Land area 71x236; price cut for quick sale.

2. Attractive 5-rm. chicken ranch, equipped for $700; good 4-rm. house, land area 66x446; good location; easy terms.

3. Land area 66x384; good 8-rm. house and 2-rm. cottage; income $90 and rabbit equpt.; grape arbor and trees; ideal place for a couple.

4. Modern 6-rm. home and garage ON BOULEVARD; land area 80x225. Owner has gone in for chicken, real orchard; some chicken equpt. Owner has a big future. SEE IT.

5. Beautiful S.W. corner, 160x296, new 7-rm. Spanish stucco home; double garage and single-the-minute chicken equpt. for 1000; might trade for Hollywood cash.

6. Artistic 5-rm. English stucco home, corner acre, 145x296; double garage, chicken and rabbit equipt. Sacrifice price.

7. Another good chicken ranch; laying house for 800, brooder house for 1000, 5-rm. home, corner, 160x296. Price $16,000. Easy terms.

8. Beautiful S.W. corner, 160x296, new 7-rm. Spanish stucco home; double garage and single-the-minute chicken equpt. for 1000; might trade for Hollywood cash.

9. Artistic 5-rm. English stucco home, corner acre, 145x296; double garage, chicken and rabbit equipt. Sacrifice price.

10. Another good chicken ranch; laying house for 800, brooder house for 1000, 5-rm. home, corner, 160x296. Price $16,000. Easy terms.

NOTE. These places are all located within 2 miles of Arcadia's 7 miles farther out; they are being advertised because they are worth the money; we have been here for 14 years and know values.

ACREAGE

A wide assortment to offer. From large to small, from inconvenience but NOT city prices. Building terms arranged. NEW TRACT being opened up now. We are owners. GET OUR PRICES.

Schwarzkopf Realty Co.

SUNDAY OFFICE, 404 HUNTINGTON BLVD., corner Baldwin ave., ARCADIA. Since 1910.

80 ACRES
RUNNING WATER
$350 PER ACRE

Located on highway about 6 miles from Los Angeles city limits.

IDEAL CLIMATE

Land is partly level & beautiful home sites

A FINE INVESTMENT
$350 PER ACRE

50 acres in Santa Monica Mts. about 38 miles from Los Angeles on highway. Wonderful home sites with trees & part level land.

See DAVIS, 1066 Lane Mtr. Bldg. TU. 2115 or Nellie J. Smith, 623 N. Garfield ave., Monterey Park Phone Alhambra 997.

A MONEY MAKER
4 ACRES
Midway between the city and the beach. DO YOU KNOW that there is only one real bargain in this class of property? And I have it? See Gardner with

CHELEW & HOIT
Wilshire at Harvard.
DRex. 4286. OR. 4286.

BARGAIN OF MONEY is going to be made on some immediate suburban homesites. Construction soon begins on fascinating skyline drive thru property. Water, gas, sewer certain. Wonderful views, freedom from fogs; equable climatic conditions; Spanish and Mission type. Only 20 min. from L. A. over best paved highways. Opportunity turks here. Investigate for profit's sake. Call Ordress-T, box 600, Times Branch for appt.

BIG MONEY COMING! Demand for proved, frost-protected wind-protected avocado land increasing. Eastern demand for quality fruit rapidly growing. Have SIX ACRES in positively best district in California with most profitable varieties, all now heavy producers. Here is ONE of the last 10-acre tracts of ground alone is considered worth price asked. Address Owner, T. box 595, Times Branch.

$25,000 AND will let you make the terms. One acre in healthy Sierra Madre, beautifully situated on knoll overlooking surrounding country, at the entrance to romantic Mt. Wilson Trail. Improved with new concrete residence. This sacrifice price, but owner non-resident and cannot come here. Must have cash to reach, call 412 Pacific Mutual Bldg. Phone BRoadway 2211.

BEAUTIFUL homesites in OAKWOOD One to five acres with all improvements paid for, lots of oak trees, pure soft mountain water, 6 miles east of Pasadena, on Foothill Blvd. Cook-Woodley, owners. M. A. Collins, owners' representative, Foothill Blvd. at Double Dr. Arcadia. Phone 140.

$500, $500 down, secures deed to beautiful home in choicest foothill resident section. These properties cannot be duplicated for the money. Prices range from $6250 to $14,000. One and two stories. Landscaped yards. Telephone week days, Va-lencia 2658, Sunday Monrovia Blue 472.

IF it is a real acre home you want, see this one, facing blvd if it is vacant you wish, we have acres and half acres, improved and unimproved in best parts of Arcadia.

McMickens Realty Service
Duarte Road and Baldwin Ave.
Duarte—Arcadia

BARGAIN—Eight acres planted to avocados and oranges, located by attractive suburban district where improvements are rapidly enhancing values. Finest soil, ample water, etc. Owner-agent. Address Owner, R. box 441, TIMES BRANCH.

HOME in Pasadena Foothills, 7 rms., on 1-4 acre, variety trees, palms, vines, shrubs, lawn. The most beautiful spot in Calif. Unobstructed view. Also 3-4 acre lot adjoining. All unincumbered. Bargain. Owner must leave country. 856 W. FOOTHILL BLVD., Pasadena.

BEAUTIFUL half-acre near the intersection of three major highways, water, gas, electricity, paved street; restricted. A snap. Will sell 1-4 down, balance 2 years. No monthly payments. Address this Address M. box 85, Times Office.

SUBURBAN HOMESITES with b.g. income in most fascinating district can buy five acres here for what one acre costs in Hollywood district. For details information address R. box 597 TIMES BRANCH.

NINE-ACRE avocado grove in attractive suburban district close to city. Paved roads. Heavy crop winter fruit now on trees. Here's a very good buy. Act quick. Address R. box 595, TIMES BRANCH.

½ ACRE ideal homesite on Arcadia's beautiful scenic drive, new 5-rm. Spanish stucco, large living room, massive fireplace, etc. Sacrifice, terms. Owner, 2309 DOUBLE DR., Arcadia.

FOR SALE—6-room home with hardwood floors, built ins, cellar, ½ acre, garage, chicken equipment, 2 block from L. A. car line. 1437 ELM AVE., in Sunny Slope tract. E. San Gabriel. 94759. Terms. See Owner.

SUBURBAN PROPERTY— For Sale —68

AVOCADO ACRES, Vista Irr. Dist. San Diego Co. with water, $ & 10 A. $250 per A. and up. Will accept clear exchange. E. V. FRANKE, 123 N. Broadway. TU. 7114.

SACRIFICE, frostless avocado land on main highway to San Diego, only $350 A. Some parcels at less price. 3010 MOLINO ST., Pasadena or COLORADO 6904.

LOT at Walnut Acres on Fallbrook ave., for sale by owner. Lot carries membership in golf club and has 5 walnut trees. $1300 Call Fair Oaks 8325, Pasadena, before 9 a.m.

SACRIFICE ½ price, $9 choice alfalfa land. Water. Partly improved. 10 A. grove. Chicken ranch. Will divide. Forced sale, $601 De Longpre ave. Owner, GL. 4278.

BY owner. One acre on Ventura Blvd., improved with new 7-room stucco Spanish bungalow; choice location; $18,500. No trade considered. No. 17520 Ventura Blvd.

DIAMONDS down payments of lots, bal. $10 per mo. ½ mile west of El Monte. Address S. box 173, Times Office.

HOUSE & furn., 2 lots, walnuts & pine for rabbits, etc. Near oil fields. Val. $2500. Take clear lots or acreage known here. Price for quick sale, to suit. Box 384, La Habra, Cal.

5 & 10 ACRE tracts $100 to $250 per acre, one hour transportation to purchasers. See L. L. Tucker, 321 No. 1 Ave., Arcadia. Ph. 241-J.

BARGAIN LOTS near El Monte fronting on boulevard. Terms. Here's a real buy. Address T. box 583. Times Branch.

$2500—$1000 cash, buys a splendid acre with water in town of Lomita. Cal. Owner needs cash to pay taxes. TUcker 2261.

CORNER, Page st., Union ave., Elsinore. 2 lots N.E. Bargains if you want or imp. 1-100 A., nr. car line, bet. Lawndale & Redondo. Ph. 241-J.

LOT 65x220, 12 IT TREES. 102 E. DUARTE RD., ARCADIA.

UNUSUAL opportunity, major blvd. corner. See Business Exchanges.

FOR SALE—Clear residence lot in Inglewood, small payment down or bargain for cash. $300 Pine st., Inglewood.

MAKE offer, 1-R. stucco, gar., 1-1 A., Arcadia; cost $3000; terms. Owner, Address S. box 24, Times Office.

NEAR Lancaster, 2 acres, good land, good well, only $1000 for acre. TU. 6843.

ALHAMBRA, San Gabriel, artistic bungalow, sale or lease, ½ acre improved. Owner, OL. 5554.

SNAP, vacant lot in Wilmar ave., E. station. No reas. offer. $10 mo. Address R. box 87, Times Office.

Altadena

NOTHING DOWN, small mo. payts. 6 NEW STUCCO HOMES. HE. 6763.

Arcadia

BIG BARGAIN
4 acres, modern house, Arcadia near Temple. Part of estate. $9000. $4000 down. J. P. HAMLON, 104 So. Olive.

Baldwin Park

2 ACRES, corner two paved streets, Baldwin Park, orchard, berries, water, gas, etc., fine double garage. $7000. Terms. Owner, W. A. HYON, 710 Sun Finance Bldg.

Brentwood

FOR SALE—Brentwood Park, 4-acre landscaped estate, overlooking botanical garden, priced right; also 1¼ acre estate covered with trees, wonderful buy; phone E. Mascher, ME. 0558 or call at Brentwood Park office

FOR SALE—4 acres, ½ blk. north San Vicente Blvd.; income $600 yr. Price right. Address 446 SO. SALTAIR AVE., Brentwood Heights.

El Monte

FOR SALE—Ten acres, part walnuts, fine deep soil, 6-room house. Price $6500.

Chicken ranch, one acre, 4-room modern house, 500 cap. hen house. Price $2300. $500 cash.

½-acre berry farm, 2-room house, gas & elec. Price $2700. $500 cash.

2½-acre country home, fully set to bearing walnuts and mixed fruit. 6-rm. house, large barn, fine well. Make fine dairy or chicken ranch. Price $10,500.

10-acre walnut grove, 6-rm. house, all kinds of deciduous fruit. Price $22,500.

T. B. Green, Pioneer Realtor
310 W. Main ave. El Monte.
Phone 80.

Palos Verdes

BUSINESS lot, fine filling station, lunch room, $4500. Ocean view lot, $2400. Other bargains. CLIFTON-A. Tait Bldg., Hollywood.

LOT 60x124, wonderful view, owner must sell; $2250. Carries golf membership worth $1000. A real bargain. Ph. GL. 6317.

WANTED—Palos Verdes, trade good lot L. A. Address S. box 163, Times Office.

CLEAR lot for equity larger lot with ocean view. Address R. box 6, Times Office.

Burbank

ABSOLUTE VALUE

7 ROOMS, DOUBLE GARAGE
SPRUCE-LER SYSTEM, LAWN
Completely modern in every way. Honestly built and specially priced for quick sale. Lot we may build more houses and develop the tract. $7450. $750 cash.

$25 SPARKS ST., just off Alameda st. at Clifford Square.

STOP PAYING RENT

$250 down, balance to suit, charming 5 room English stucco, cathedral ceiling, large studio window, tile bath & sink, oak floors, gum trim. Sturdy construction. Bldg. sacrifice, $5400. 211 W. Broadway, Glendale. Open evenings. Sunday, Glendale 1134-W.

WANTED—The best lot on Olive or Victory from owner to that intersection. I lot on each st. Have 2 buyers. Courtesy to agents. 1451 Glendale Blvd. DU. 1841.

FOR sale, quick action, house, acre lot, Magnolia Blvd. Lots nearby at bargain. Acres for subdividing. Address S. box 46, Times Office.

Culver City—Palms

BARGAIN, 5 acres, Owner must sell. L. W. DELPY, Trinity 9634.

Hawthorne

SOME REAL BARGAINS
½ acre, 4-rm. mod., gar., fine soil, one block to car line. Price $2150 terms; 1-acre chicken ranch, 5-rm., garage, fruit trees, good chicken equipment. $4250; terms. ½ acre, 3-room, garage, chicken equip. $2250 terms; ½ acre, cor. on blvd., snap, $1750; 2 lots, close to blvd., $475 ea. EZ terms.
HAWTHORNE LAND CO.
End of yellow car, Hawthorne.

CHICKEN ranch, 5 acres completely equipped for chickens, pigeons and rabbits. Modern 5-rm. house. Fine yellow car, stores, etc. $4500. $1500 dn., bal. $25 month. See JONES or Marleau. 312 N. Hawthorne Blvd. Hawthorne, Calif.

Lankershim

COMPLETE CHICKEN RANCH
All new buildings, 5-rm. house, 12x12 chicken house, 14x30 rabbit house, lot 100x300. This is a good buy at $6000. Terms.

100x270, facing on 3 streets, will cut into 4 50-ft. lots, all for $3000. Terms.

LANKERSHIM BLVD. FRONTAGE. Wonderful business cor. 60x200, quick sale, $15,750. Terms.

BEAUT. 10-UNIT STUCCO COURT all separate houses, 1 6-r. & 9 4-rms., all mod. 2 big lots, lawn. Covers 100 ft. front. $6000 dwn. gets it.

THE FRANK MELINE CO.
5560 Lankershim Blvd. Lankershim. Cal.

$3200—BIG sacrifice, 1.5 acres, very close in Lankershim, for chicken ranch or subdiv.; worth double; 2 acres, main blvd., corner, $15,500. Exceptional bargain. Close in, best part Lankershim, paved blvd., water, elect., etc. Big money maker; 10 acres main blvd. $20,000. Perfect subdiv. land, close to fine school, etc. DOLTON, exclusive agent, 221-S. Vermont. WA. 1915.

1-ACRE chicken ranch, 167x300 ft. on blvd. in Lankershim, capacity 1500; 4-rm. house; brooder, dbl. gar. $7000. Terms. Pho. Taylor, 241-M, Lankershim.

CITY home & 1 1-4 a. 103x503, 5-rm. new mod. stucco, $8500. 7 A. 6-RM. frame, pvd. blvd. Equipd. 1500. $10,500; $2000 cash. KADOW, 4740 Lankershim Blvd.

2 ½ ACRES, house, close in town and blvd. A sacrifice for $9000. Terms. MRS. N. E. McCANN, 5328 Lankershim Blvd.

Montebello

MUST go. Fine 5-rm. home, clear, 300 ft. S. of Whittier Blvd. Make offer. Small cash dn. no trades. 61 WAVERLY, Warren Place, Pico.

Pomona

GOOD 57 ft. corner lot Holt Ave., Pomona. CHAS. GARDNER, 849 So. White Ave., Pomona.

Rosemead

NEW 5-rm. stucco bungalow near Valley Blvd. Large lot. Fine for chicken or rabbits. 901 HUBERNIAN BLDG. TU. 2796 or 596-164.

SUBURBAN PROPERTY— For Sale —68

Santa Ana

CLOSE-IN Santa Ana acreage, best adapted for avocados, pecans or Valencias, proven ground. J. B. STURTEVANT, 728 Central Bldg.

Van Nuys

LET YOUR INCOME MAKE YOUR PAYMENTS. Com. ac. 5-rm. new stucco, gar.; chicken equipment. Price $7000; easy terms.

4-rm. new stucco, gar., chicken equipment, price $6700, your terms. Both above close to Van Nuys, near blvd. and school. Alfalfa planted and growing.

4-rm. Cal. house, 600 hens, tools; intersect. 2 blvds. $6300.

5-rm. frame house, gar., trees, bearing vines, chicken equipment; price $6000, both above in Van Nuys.

New ac. tract, ready for selection, $2250 up.

LET US find small acreage.
VALLEY BLDRS. & INV. CO.
6261 Van Nuys Blvd. Ph. 224
Van Nuys. Br. office Ventura and Van Nuys Blvd. Open Sunday.

ATTRACTIVE SUBURBAN HOME ½ acre, new modern 4-rm. stucco home, ½ blk. to car line, small chicken equipt. Flowers, shrubs, etc. Fine soil. Price $5500, $1500 dn. Bal. easy terms. See this. FRED A. KELLOGG. 6172 Van Nuys Blvd. Van Nuys. Phone 141.

1-1 ACRE bearing walnuts interset with peaches; spring water, plenty house, shade trees & flowers. Right at Van Nuys. Price for quick sale $7350, terms. Lemay & Bevis. 6320 Van Nuys Blvd.

MOD. chicken ranch, 2 A., cor. paved st., 7-rm. house, gas, elec., 1700 hens. Chicken ranch for ex. for sm. house in N.E. Bargains if you want or imp. 1-100 A., nr. car line, bet. Lawndale & Redondo. Ph. 241-J.

Walnut Park

6-R., d. gar. 50 ft. lot, $5950. $300 dn. CHINN Barg. Specialist. 1505 State, Huntington Park.

Tujunga

5-RM. cottage on lot 32x90, price $1100 easy terms. Also 2-room cottage on lot 30x125, price $1000, with small down payments. Thomas C. Munson, 455 S. Michigan ave. Phone Sun-land 781.

WONDERFUL view, 2 houses, 3 rms. and sl. porch, over an acre, will divide. Priced right. A. M. BIXBY, Olive View, Cal.

Westwood

OWNER, Westwood Spanish stucco, $7250 $1000 dn., 5 rms. & bkfst. rm., tile roof, hand dec., liv. & din. rm., Reed mahog. finish, fruit, tile bath & sink, Dbl. gar. Half way bet. Pico & Santa Monica. 2107 MID-VALE.

BUY with rent money, nice 6-room English in Westwood, equity in lot or will accept car and move in. Phone OWNER, OX. 1679.

WESTWOOD income corner, lot 55x135, Owner, owes, ME. 6144, any terms. Will consider trade.

RESIDENTIAL corner between Santa Monica & Wilshire Blvd., near Beverly Hills. Owner, ST. 3705.

SEE owner for fine lot in Westwood Hills. WA. 3262.

BEACH PROPERTY— For Sale —69

PACIFIC BEACH
BRENTWOOD P

COUNTRY PROPERTY— For Sale —61

AN easy way to insert a want ad in The Times is by phone. No credit arrangement is necessary. Collection is made after your ad has appeared. Courteous ad-takers will assist you with your copy if you desire. Phone MEtropolitan 0700.

"SOUTH COAST PARK"

"Now Building"

"Thirty-one parcels of land were sold at SOUTH COAST PARK during the month of October, or an average of one parcel per day."

"November sales are continuing every day. Houses and stores are being erected. Avocados, bulbs, flowers and out-of-season vegetables are being planted. In other words we are developing rapidly."

"It will prove highly profitable to you to secure some of our business or residence lots. It is 5-acre tracts, with water from Lake Hodges and all terms of 10% cash and 10% yearly."

For full information drive direct to SOUTH COAST PARK and see our Mr. R. R. Zachary or call up or write

South Coast Land Co.

E. M. Clausen, Sales Manager.
912 Garland Bldg., 740 S. Broadway
Trinity 8161. Los Angeles, Calif.

$10 per acre, cheap, gravity wa-

HERBERT HOOVER

SAYS:

"If we were to scan the whole nation for the greatest opportunity of future development, we would find that it lies right here in the Great Central Valley of California."

OPPORTUNITY!!!

A pleasant independent and profitable living is enjoyed by farmers and chicken raisers in this favored section. A liberal financing plan helps you get started right. Bearing orchards; irrigated alfalfa and general farming land and fully equipped chicken ranches for sale on small cash payments and long time on the balance. Snap out of the RUT and get in for yourself. Full details and literature at

FARM LAND INVESTMENT CO.
Shop 22, Arcade Bldg., 541 S. Spring st., Los Angeles.

THERE'S BIG MONEY IN HOGS

Where you can raise all your alfalfa and fattening feeds combined with cheap land and abundance of water. Hogs have always been money makers where conditions are right. Have you ever figured what a breed sow and litter will make each year properly cared for, if you raise all your feed? We will make you a special proposition if you are interested in this profitable branch of farming. We can finance your So. Cal. property. See us now.

CHOWCHILLA COLONIZATION CO.
724 Title Ins. Bldg., 5th & Spring.

3709 ACRES, MONTEREY CO. RANCH AND ONLY $40 AN ACRE

This is the wonderful Stock and Grain property and to close an estate I can deliver this very choice well-improved ranch at the very low price of $40 an acre. NO TRADE. For terms, see

W. T. BROWNRIDGE,
TU. 2302. Investments. TU. 2302

"THE MAN WHO SELLS EXCLUSIVE PROPERTIES"

SPECIAL RANCH BARGAIN

20 Acres, good road, Rte. 2, Santa Cruz, R. D., elec. & ph., school 1 blk., creek, city water, bearing family orchard; some apricots, truck land, pasture & wood; big shade trees; 7-R. hse. with plumb., fireplaces, etc., garage, barn, chicken house. Price $5000, $1250 down, balance to suit. No. 20-C. SEND FOR FREE LIST OF RANCH & HOME BARGAINS & LITERATURE. WILSON BROS., Santa Cruz, Calif.

4000 Acres For Sale

4000 acres of first-class land all under cultivation, located in Fresno county adjoining good town. Abundance of water can be developed from shallow wells. Water lift, 20 feet. PRICE $125 per acre. Easy terms.

Henry V. Wall,
2236 Pacific-Southwest Bldg. LONG BEACH

Farms — 5 To 640 Acres

Raise practically anything. Few hours from L.A. Pioneer town, rapidly developing. Fertile soil. Extremely easy terms.

Full Price $75.00 per Acre.

It won't last long. Investigate. 619 GRANT BLDG., 4th & Broadway.

BARGAIN

19.23 acres of figs, grapes and 4 acres of alfalfa; plenty water for irrigation. On highway, close to town and all schools. Electricity, phones and rural mail. Good barn and well. Ranch now on a paying basis. $1400 per acre. LOUIS L. BAWYER, Oakdale, California.

HERE IS YOUR CHANCE
A 1000 DOLLAR ACRE
FOR ONLY $1400
Good irrigation water, electricity improved street. Will make easy terms.
WILLIAM M. McCOY,
426 MERCHANTS NAT BK. BLDG.
4TH & SPRING LOS ANGELES

81 ACRES irrigated land in Northern San Diego county at bargain for quick action; choice soil; 60 acres profitable avocados; some for celery which returns high profit per acre. Excellent for chickens; close to good school. Less than $200 acre. One-fifth cash, bal 7 years. Here's chance to make money. Address Owner, A box 844, TIMES BRANCH.

DON'T you until you see this. 14 acres, 5 miles city limits, 4-R. house on Park Hill. One of the choice locations of the State. Wonderful mountain and ocean view. Full of cactus and literature at

FARM LAND INVESTMENT CO.
Shop 22, Arcade Bldg., 541 S. Spring st., Los Angeles.

FOR SALE—160 ACRES, $15 PER ACRE. FINE FOR ALFALFA, FRUIT, TURKEYS, ETC. IDEAL PLACE FOR GASOLINE STATION AND LUNCH STAND. ON MAIN ROAD NEAR HINKLEY. WESTERN PACIFIC LAND DEPARTMENT 336 PACIFIC ELECTRIC BUILDING.

BANK SALE

480 A. fine level land. Good soil, near U. S. Gov't Irrigation Project. Only $45 A. Abundant water. Price $55 per acre. THE ERICKSON CO., Orland, Calif.

9-A. Rich irrig. land on highway, 4 mi. Delhi, 3 rm. hse. $1250 or $150 cash. $15 per mo.

40 A. ranch, bot. land; live creek, bldgs., fine soil. Only $5500 or $1500 cash. Bal. to suit.

Land $3.50 per A. and up. Send for large list.

G. E. OAKS, Redding, Cal.

FIVE ACRES proved avocado land in wonderful district; fine, unrestricted view of mountains and ocean; 4 sets. Ample water; fine soil. You can't go wrong on this tract. Improvements all around. Write for information. Address R. box 516. TIMES BRANCH.

160 ACRES; sixty miles from Los Angeles, all in alfalfa, flowers, bulbs and vegetables, $40 an acre; terms; and 25 acres of walnuts on main highway, 2 blocks from center of town, $6000. Will give bargain. Would consider selling ½ interest to right party. Owner, 3751 WILSHIRE Blvd. Exs. DR. 4821 res. WA. 6821

BEAUTIFUL 63 A. ranch, frostless, paved blvd. to L. A. Springs, well, reservoir, house, bearing citrus, live oaks, suit 2 families. Only $12,500; does. $16,000. Consider part trade. Owner, 2039 N. GRIFFIN, L. A. CA. 2000.

ALFALFA LANDS

ter. Produces 8 to 10 tons per acre, deep rich soil, 10 years to pay, 6% int. Improved lands $125. Send for folder. F. C. ENSIGN CO. 1st. R. W. Hellman Bldg. BRdwy. 2733.

HAVE half section San Diego county valley land, good water conditions. $20 per acre. Adjoins new town of $40 and up. One third down, balance four years. OWNER. Address W. box 875, Times Branch.

IDEAL acre chicken ranch, in budded walnut grove, 28 trees to acre. 13 miles from L. A. on 100 boulevard. Owner, address R. box 18, Times Office.

FOR sale—10 acres, country estate, good buildings, 21 oak trees, beautiful view, near school. Ready for subdivision. BOX 267, Newhall.

5 ACRES TO SWAP

Best soil, electric line, blvd., all home improvements, $4000. Easy terms, Q.A. 6423, more 5 acres.

40 ACRES on blvd., under Vista irrigation dist., 10 miles Riverside. Fine soil. Owner, BOX 91, Corona, Cal.

COUNTRY PROPERTY— For Sale —61

SAN DIEGO FOR L. A. & VICINITY
"LITTLE FARMS THAT PAY"

We have dairies, poultry, fruit & garden ranches for Lakeside, where soil is very productive, water is cheap and plentiful, climate mild & healthful, where crops include grapes, figs, oranges, grapefruit, lemons, walnuts, avocados grow to perfection.

We have vacant land in small acreage as low as $160 acre, with water and electricity, near highway and schools, frostless avocado land at $300 per acre, alfalfa land with abundant water. These lands are for sale or trade. If you mean business, come directly to our office and we will show you around and get you a satisfactory deal.

HARRY McKEE,
La Mesa, Calif.
La Mesa 268-J

A SACRIFICE AT FALLBROOK

FRONTAGE FALLBROOK is without a peer in the fertility of its soil, its frost-free tinters, its seabreeze summers, its healthful ultra-violet rays of the sun. Its wholesome all-American citizens, its many new and unsold adobe ranch homes and its abundance of low-cost irrigation water guaranteed with all property we offer. Just why many delightful people are investing and values are steadily advancing, yet today, because of another's misfortune, we can offer 400 acres at less than $100 an acre. Magnificent as a gentleman's country estate with desirable environments, or extremely attractive as a speculation or for subdivision. Fallbrook Development Co., Fallbrook, Calif.

700 ACRES

$210,000.00

The lowest priced property in Los Angeles county, 25 miles from downtown, paved boulevards all the way.

If you are an investor; if you are a subdivider; if you are a business man; you will discover this bargain at a glance and act at once.

Address S, box 168, Times Office.

3 ACRE AVOCADO

Farm for sale in Vista irrigation district near town of Vista, about 1000 feet from paved boulevard and under high pressure water. Being prepared now for planting. Best buy in district. Act quick.

See or write MURRAY,
345 S. Hill, L. A.

THE SO. PACIFIC RAILROAD HAS THOUSANDS OF ACRES OF GOOD AGRICULTURAL LAND FOR SALE IN SOUTHERN CALIFORNIA. WOULD YOU LIKE TO GROW ALFALFA, GRAPES, DATES, FRUIT, CANTALOUPES, COTTON, TRUCK, VEGETABLES? POULTRY RAISING IS PROFITABLE OCCUPATION. PLEASE CALL AT OUR OFFICE FOR MAPS, PRICES AND INFORMATION. SOUTHERN PACIFIC LAND DEPARTMENT, 336 PACIFIC ELECTRIC BUILDING.

FOR SALE—65 acres of fine level land, about 2 miles from town of Whittier, adjoining Citrus Experiment Grounds. This land has ample supply of water, wonderful location for raising fruit or nuts, especially conditions unexcelled; splendid for subdividing; price $400 per acre; terms if desired. This property must be seen to be appreciated. See Mr. Metcalf.

METCALF & RYAN,
311 Bank Bldg., Whittier. TR. 6111.

BIG MONEY IN CELERY! Should make from $700 to $1000 net on each of the 10 acres of this 118-acre ranch, which is offered at sacrifice. Located in the fertile Northern San Diego county. Plan: avocados on another 10 acres and remainder for oranges, lemons and walnuts. This is a SNAP. Act quick! Easy to handle! Address Owner, R. box 582, Times Branch.

AUCTION SALE, 20 acres, 3½ mi. from Hamilton City, all bids in our office by Sat., Nov. 27, 1926, 13 mi. to Orland on 2 good roads, all clear and level, sealed bids, ample water, near Sacramento River, no bldgs. Money to be made here; make us an offer (Send for car list on real estate bargains.) WESTERN LOAN AGENCY CO., 383 Pittock Blk., Portland, Or.

69 ACRES in beautiful valley near Paso Robles over cement highway, bordering on river, fine grazing land around, excellent buildings. Part checked for alfalfa. Good gulley, poultry and fruit ranch. Spring water, electricity, $150 per acre, 1-4 down, balance 10 years, 6%. Courtesy to brokers. OWNER, 402 Spring Arcade Bldg., FAber 1937.

45 ACRES near Madera, $5600. Hanford fine sandy loam. Partial gravity irrigation. Shallow wells, 14 ft. Splendid soil for garden crops, alfalfa, fruit, vines, all kinds. Larger areas available. Easy terms. Owner's sale.

MILLER & LUX INCORPORATED.
543 Subway Terminal Bldg.
Los Angeles. MU. 6511.

FOR sale or exchange for income, 10 A. alfalfa, Chino district. Fully equipped house, barns, pumping plant, tools and machinery. Owner too old to operate and will consider any reasonable offer. See COL. H. J. CALDWELL, 208 N. Euclid Ave., Ontario, Calif.

DAIRY & HOG RANCH

MADERA COUNTY

60 acres, all improved and equipped for dairying. Splendid water conditions. Price right and easy time, to responsible party. Address S, box 20, Times Office.

20-ACRE FARM HOME

All in crop, good buildings, family orchard, electric pump, outfit for hogs & chickens, is a moneymaker. It's clear. Want $o. Calif. improved.

W. DEAN, 734 Title Ins. Bldg.

OWNER'S SACRIFICE—20 acres planted to alfalfa. Well improved and fully equipped. It's a going ranch. Everything to begin with. Look after it. I don't need the money as a small payment will get it. Address Owner, R. box 1, Times Branch.

40 OR 10 A. choice alfalfa seed land, new 40-inch fence, 40 A. ready for seeding, 10 A. Commons, will pay $50 to $100 per A. Land greatly underpriced for quick sale. Fear 6% Grimmon. Owner, 1124 S. Vendome, L. A.

40 ACRES, 12x47; full price, $12,000 cash, $10,000 equal 2 years; fine fertile soil, near good town, railroad, highway. Write or phone Forrest Baker, 806 N. Western ave., Glad-stone 6490.

AVOCADO acres, Vista Irr. Dist., San Diego Co., with water. Will syndicate. 24 acres or sell small tracts to suit. Owner, 133 N. Broadway, TU. 7114.

BIGGEST BARGAIN IN LAND $178 buys 5 acres part 100 acres for $220. For cash 10% discount, or 25 down, balance to suit. Owner, 1720 AV. 41ST. Ins. Phone TU. 6418.

240 A., near Lake Elsinore, beautiful view of lake, water conditions good. Sacrifice for $40 per A., worth $100. OL. 6204, RO. 8248.

HAVE bargains in lands, San Diego way, 1300 acres, 1700 acres, 10 acre ocean frontage, some home sites, $425 acre. C. PARK SMITH, 701 Security Bldg.

AVOCADO LAND, planted orchards, 3 years care & water, $2900, $35 cash, $35 mo. Free book. Calmir Acres Orchards, Fallbrook, San Diego county, Cal., or 5123 AVALON BLVD., Los Angeles, CA. 2423.

3 ACRES; mod. 6-rm. house, gar., walnut trees, some fruit, electric water, good soil for gardening, fine for chickens. WOHLTMAN, Central ave., Highland, Calif.

MENDOCINO COUNTY LANDS

For information regarding Mendocino county lands, fruit, poultry, cattle, sheep. Address J. A. WALDTEUFEL, box 227, UKIAH, CAL.

CALIFORNIA and ARIZONA RANCHES. ALSO GENTLEMAN'S ESTATES NEAR LOS ANGELES. C. H. HARRIS, UNION STOCK YDS., L. A. PHONE DE. 8228.

STATE LANDS, small irrigated farms in fine basin settlement. Fruit, vines, alfalfa, poultry, 20 years at 6%. Write H. M. WOOSTER, State Land Settlement, DELHI, CAL.

SOUTHERN PACIFIC RAILROAD LANDS. ANTELOPE AND VICTOR VALLEYS. J. RUTLEDGE & SONS, LOCAL SALES AGENTS, LANCASTER, CAL.

27 ACRES level land Riverside, 15-inch well, $150 per A. BLAKEMORE CO., 220 Van Nuys Bldg.

FIVE acres, 4-room house, four years old, $2500 per acre, $2500 cash. Address box 884, Times Branch.

$75 A Colorado River bottom land, near Needles, Cal., at mile below Boulder dam site, $15 per A. Owner, 1124 Avalon Blvd., Los Angeles.

FORTY acres, San Diego county, valley land, $500 total price. Address W, box 822, Times Branch.

Carlsbad

20 LOTS offered for immediate sale for $2500 cash, barrain. See STRONG & NEWCOMB, Carlsbad, Cal. Phone Ocean Side 82-R-4.

Coachella

600 ACRES, or part, $40, 1-3 cash, home in Indio, highway and R.R. Some water conditions. Practically level. TITLE INS. & TRUST CO., 433 S. SPRING ST. Los Angeles. TR. 6111. Ext. 319

20 ACRE level $20 cash, $20 mo. 5% int. 5 yrs. Owner, 1000 DOUGLAS BLDG.

COUNTRY PROPERTY— For Sale —61

Antelope Valley

100 ACRES extra fine soil, good water conditions, near Llano, worth $30 per acre, for quick sale will take $10 per acre, cash (paid $20 per acre 30 years ago). Phone owner Main 8181, Los Angeles.

FOR sale or trade—good paying 40 acres, alfalfa, fully equipped, plenty water, electricity, blvd. frontage, 80 acres, 20 alfalfa, water for 80. 1117 10TH ST., Santa Monica.

ACRES, 10, L. A. Co. on blvd. Level, rich, cheap water available. Ideal poultry, alfalfa, fruit. $1250. Cash $250. Bal. $10 mo. 7%. 6% $1250.

160 A. alfalfa ranch, 100 acres in. Will cut 600 ton next season. Inquire 445 E. 3rd st., TU. 6144.

40 ACRES fine level land near Rosamond, house and well, $2000, easy terms. 532 STACK BLDG.

70 ACRES, partly improved, plenty of water, $2500. Owner, owner, box 532, Lancaster, Cal.

Arizona

FOR SALE, 107 square miles of level land, no rock or sand, heavy vegetation, Boulder dam will increase it's value 1000%; 25 per acre if sold before end of year. Address H. box 268, Times Office.

FOR SALE—Arizona ranch, 160 A., highly improved, Gila bottom land, abundant water, between Phoenix & Tucson on S.P. Rich income. Estate must sell. Price $125 acre. Address S, box 169, Times Office.

BUY, sell or exchange, Casa Grande Inv. Co., 113 So. Orange, Glendale, Cal.

Beaumont

10 A. improved, cherries, pears, apples, prunes. Best of soil, water & bldgs. Owner, 854¾ S. Albany, Hunty. Pk.

Fresno

MUST sell my 20 acres Calimyrna figs, near Fresno, 3 years old, self-cultivating, unusually choice location. Will consider clear Los Angeles lot and some cash for equity. Long time on balance. Address R, box 9, TIMES OFFICE.

Corona

FOR sale, 6-rm. house in Corona, $3,500. Terms. Cheaper for cash. Mrs. Randall, 586 Carmelle st., Pasadena.

Imperial Valley

SACRIFICE IMPERIAL VALLEY 160 A. choicest soft soil in frostless belt, planted to peas, cantaloupes, vegetables, leased 3 yrs. at $30 per acre per yr., $24,000. A splendid income property for a non-resident. Bears full inspection. S. G. AUER, California. Cal.

$52,000. CLEAR 520 acres near Blythe. All first class land. Will exchange for business or income property in or near Los Angeles. E. E. DARLING, 830 Pac. S. W. Bank Bldg., Pasadena. Terrace 2009

160 A., S.E. Brawley land, grows lettuce, grapefruit, alfalfa, melons. Val. $24,000. Sacrifice $140 La Roda

Paso Robles

365 A. subdivision, 1½ miles city Paso Robles, one mile blvd., frontage, beautiful land, with water, ready for sale, will sell in acreage. Trade or reliable co. handle. Owner, Wm. A. Ryon, 710 Sun Pla. Bldg.

San Fernando Valley

SAN FERNANDO VALLEY
ONE ACRE
HOMESITES
Planted to choice bearing Valencia, grapefruit and walnuts, quality KNOLLS facing VENTURA STATE HIGHWAY at 1000 ft. elev. 20 miles out. $2500—only one-fifth down, bal. 4 yrs. Ranch consists of 10 A. of choice estate-income land —real value—high ground—best location for your money cannot be duplicated. Let's show you. HOME REALTY CO. Vermont-Beverly at 4th.

20 ACRES at $1000 PER ACRE, today's biggest bargain, near Reseda, all land level and will $2000 an acre, $5000 will handle, and it's a corner, too. You should double your money in a short time here. See O. A. NICKERSON, 615 Sun Pla. Bldg.

OUR BEST BUY, 10 acres 12-year-old walnuts, located on 16-ft. st., offered below value for a quick sale. We also have other pieces of 10 to 40 to 100 acres. Let us have your Courtesy to agents

JAS. F. GOLDSMITH, Phones 172 & 249, Van Nuys, Cal.

FULL acre (150x220 ft. net) in Owensmouth townsite with double street frontage, 4-room house, 1 block to good chicken ranch. $2500, $500 cash, balance 2 years. 6%. W. W. TODD, 6566 Van Nuys Blvd., Van Nuys.

1¼ ACRES, cor. Fulton & Burbank Blvd., 4-rm. hse., shrubbery, trees, city gas, elect., one block to red cars, $5000 per acre, 1-3 cash, tms. Inquire 1124 Fulton Way, cor. Ethel st., VAN NUYS.

BEST BUY in San Fernando Valley, owner needs $735 cash, will sell 9¼ A. for $1470 per A., 2 blks. Van Nuys car, at $1075 per acre. Actually worth $2000 an acre. Dble. your money in 1 to 2 years. OR. 8764.

12-ACRE foreclosure bargain, cor. Osborne and Mansfield oranges and lemons worth $2000 acre, must sell this week or days, $1400 acre, all cash 10% com. dealers call owner. TU. 5454 or HO. 6466. F. P. Gray.

5 ACRES in suburban Van Nuys, 2 blks. at Encino. Beautiful place to live, fine chicken ranch, only $2450; easy terms. THOMAS & THOMAS, 7940 SUNSET BLVD., HO. 5184.

FOR SALE—By owner, 1 full acre, paved street, water, gas and elect. Price, $1500. Terms, $400 down, or will home site near Van Nuys. $1250 FULTON AVE.

14 ACRES walnuts, 6 yrs. old, located ½ mile Van Nuys, paved st., gas, water, elec., $2200 per acre. Terms. Owner, 7056 mile W. W. TODD, 6566 Van Nuys Blvd.

25 A. best land in San Fernando Valley, $300 ft. on blvd. $10500 A. 1-4 cash. ROBERTSON REALTY CO., 4226 Washington, WR. 1440.

A GOOD BUY, acre young walnuts, $425 per acre. $1000. Easy terms. Ph. OL. 3504.

San Joaquin Valley

80 ACRES going ranch. Run as dairy and chicken proposition, near Tulare. 25 acres good stand alfalfa. Six-room house and new barns. With stock and equipment $12,000. Want Los Angeles property. Write 406 E. DARLING, 830 Pac. S. W. Bank Bldg., Pasadena. Terrace 2009.

CLEAR 40 acres near Tulare FOR HOME PASADENA OR L.A. E. E. DARLING, 830 Pac. S. W. Bank Bldg., Pasadena.

San Jacinto Valley

ALFALFA RANCH, on paved blvd., close in, new stand of alfalfa, water, underground pipe line, price $250; $650 cash, balance 5 years' time. BEN H. CROW, San Jacinto, Cal.

Tehachapi

20 ACRES bearing pears & apples, half mile from Tehachapi on blvd. Abundance cheap water. Price $600 per acre. OWNER, F. H. ROWLEY 346 So. Vermont St. DR. 6628.

Ventura County

BEST buy in Ventura Blvd. district, one-third acre, well water, electricity. Only $1600, $400 cash, balance low monthly payments. Bus. stops, & schools. Owner 5255 Avenida Oriente turn south at 18600 Ventura Blvd.

NEW 5-room stucco house, wonderful view, close to country club, 2-car garage, open for inspection, 5255 Avenida Oriente, turn south at 18600 Ventura Blvd.

Vista Irrigation District

45¼ ACRES, all level, choice land, frostless, 3 acres in best wine grapes, big bargain, owner going away. Easy terms. Closest to Vista. J. MARTY LEE, 438 Douglas Bldg.

16 ACRES with full water rights, fine soil and best location, $2400, easy terms. Owner, BOX 91, Vista, Cal.

MOUNTAIN, RESORT, LAKE Property—Sale, Exch., Etc. —62

JUST THINK!

Mountain Homesites

90 MINUTES FROM BROADWAY

$45 Total Price

$5 Down, $5 Month

SURROUNDING LOTS SOLD FROM $250 to $600

CLEAR TITLE. ALL READY TO BUILD

Leave your home or office at 8 and enjoy your mountain dinner at 6. For further information phone MISS RONEY, Fy. 2421 or call at 359 S. Figueroa, Cor. 4th st.

I HAVE 149 acres in Lobo Canyon, Santa Monica Mts. for sale, only 28 miles from L. A. Fine mountain view from Malibou Lake and Seminole H. Springs. Half mile of big Sycamores & live oak trees, two good springs, cabin 14x20, fine road to and through this land. Will sell 71 acres in one tract and 78 in the other if more convenient to purchaser. The land lies so it can be divided into lots, deeds of fine cabin sites that are selling at $200 to $600 on adjoining land. Fine country estate or would make good golf course. Price $450 per acre. Ph. RO. 5742.

OIL PROPERTY— Miscellaneous —67

FORCED to sell or lease 10-acre irrigated fruit & diversified ranch, 1-4 mile from town; fine climate, oil possibilities. Herman Nelson, Hesperia, Cal.

FOR SALE—Three acres in Co. price $6000, lot Bar Oil General Petroleum Sunset Beach well. See RICKEY, 13 Locust ave., Long Beach.

Owner sea land will sell 10 to 40 acres, 5-yr. lease, pay you to investigate. VIC, 2517 Cedar.

OIL LEASE

¼ of this 1000 acres yours if you will drill a test well. See J. H. GARLICK, Lankershim Hotel.

HAVE real opportunity to make big money in oil. $25 to $2000. Full information free. No obligation. Address L, box 19, Times Office.

ROTARY, Standard tools, also No. 23 "STAR," 100c on derrick, 2 50-H.P. S.B. boilers, $600 each. 1015 Stanley Dr. WH. 6445.

IF you are planning to organize an oil co., or sell stock, see HITCHCOCK & asso., (estab. over 6 yrs.) 713 Tra. Exch. Bldg. 8th & Olive.

BIG oil Co. wants services 1 good man. We are starting 3 wells. Require $2000 security or investment. 321 Rives-Strong Bldg.

IF you have good oil lease or production for sale see me. M. E. SMITH, 1086 Spring Arcade, Los Angeles.

NEED $2500 develop well. 500 B. proven acreage, Reserve Co. Will offer 25% deal. Mr. Morris, VA. 5181.

40 ACRES, see Wakilla, Delano fields $25 per acre, cash. S. W. KINT, corner, 140 Locust ave., Long Beach.

40 50-FT. lots scattered. Redondo; in tract B, $400 up. Owner, box 501, REDONDO.

OIL PROPERTY— Miscellaneous —67

I OWN 640 acres land in Victor Valley, located 12 miles west of Victorville, San Bernardino county, on Palmdale road; land owners on adjoining section are boring for oil, another well is going down at Hesperia, $200 feet, requires 2 miles for oil reported good. I will exchange 160 acres for Los Angeles property, put my land in 3 tracts, price of $50 per acre. If interested address J. H. Ritt, Drawer 69, Van Nuys.

FOR sale, 10,000 acres State land, McKinley & Valencia Co., 20 miles. Geologized by well-known geologist. Well down 300 feet. Price and terms right. Address R. box 318, Times Office.

5 ACRES of oil land adjoining Pan-American Securities property land now being drilled in Arco-Bandini estate Industrial Tract. Phone D. R. MILLER, AN. 9991.

FOR lease, several tracts of proven & semi-proven oil lands. Some with some owner. Proveable firms. See Mr. GRIMES, Hotel Trinity, early AM.

SEE E. L. BOSSE & CO. for oil leases, 10 years to the Athens district. 711 6016 S. Hill st.

$5000, 3 A. land near Tropical Dome, 10 producing in oil field. 232 Bryson Bldg. Michael 4818.

6⅝ pr. of 15½-inch casing. 1015 Stanley Drive.

FOR sale—Gasoline factory for sale or rent. 1455 Long Beach Ave.

ACRES from owners, near L.A. We drill now. 221 Rives-Strong Bldg.

ORANGE, LEMON, WALNUT Groves—Vineyards —63

For Sale

CITRUS
Oranges or Lemons
For Sale or Exchange

Twelve orchards of wonderful citrus, comprising 215 acres. I have selected these twelve orchards as the best I can find in the valley, priced reasonable, and at fair very low prices. Can give you a selection of an orchard of five acres & up to 60. Some have fine buildings, while some have as modern homes that can be built, with every convenience of the city. On boulevards or side streets. You may make a choice. Have mixed orchards of exclusive lemon or orange orchards. Some are clear, while some are heavily mortgaged.

If you are interested in citrus, it will be worth while for you to see me. Phone for appointment to see this worth while list of citrus orchards and get full particulars. I am exclusive agent for these twelve orchards.

J. K. HUSTON
J. H. WOODWORTH & SON.
Realtors.
300 E. Colorado. GArfield 1227
Pasadena. Pasadena ph. Ter. 6131.

10¾ ACRES valencias, 13 yrs. old, large bearing trees, fine condition. Part of Glendora on knoll overlooking valley. Must be sold at once. $15,000, reasonable terms.

60 ACRES gentleman's estate, 27 acres oranges, few lemons, balance rolling land covered with oaks. Ideally located for Avocados. Also offers opportunity for breeding and training horses. Plenty of room for trial track. Only 3 miles from Covina. $60,000.

HAROLD C. PEGLER, Agricultural Specialist, 431 Citizens' Bank Bldg., Pasadena.

ACRE orange grove to trade for residence in L.A. Angeles, Glendale or Eagle Rock, of about equal value. Price $15,000, with mortgage $4500. In bearing, located in real good 7-year old trees. Lots of free water, good soil. No frost. Call Doheny, with Brandt & Todd, 508 Wilcox Mauson ave., Huntington Park. DE. 3776.

6-ACRE walnut grove within 12 miles Los Angeles, ripe for subdivision. Trees 23 yrs. old. Net income last year $18,000. Price $145,000. Subject to $60,000. If you will take clear eastern. TROWBRIDGE, 606 Detwiler Bldg. TR. 7814.

24½ ACRES, GLENDORA Valencias and Eureka lemons. Modern improvements. Will accept clear property up to $45,000. Price $60,000. H. G. HAGERTY, VAndike 1332 608 Journal of Insu. Bldg.

RANGE Grove, 100 ac., within 50 miles of city, full bearing, navels & Valencias, house, barns, fine soil, good condition, splendid crop soon ready to pick. $250 per ACRE. LUNDEEN CO., TUcker 7076. Suite 1102, 210 W. 7th St.

WILL exchange $18,000 equity in $30,000 beautiful Glendale home for walnut grove, Orange county. MARSHALL, Rm. 711, 606 S. Hill st.

10-AC. orange grove for sale or exch. Nr. Colton. Incl. 20 shares water stock. Price $4000, nearly ready for market. Ft. 2839.

76-ACRE vineyard property, Tulare county clear, want clear income. Address W, box 851, Times Branch.

17 ACRES in oranges, Riverside, clear. Crop on. Want good flat or income. Call eve. and Sun. DR. 2240.

Wanted —68-B

6 SUBSTANTIAL clients want paying walnut or citrus groves with good improvements in exch. for desirable Los Angeles homes. Give complete description, best price and net returns in your first letter. MARSHALL, Rm. 711, 606 S. Hill st.

WANT 10-acre orange grove for equity 7-rm. home, Beverly. Box 821, Beverly Hills.

WANTED—Oranges or walnut groves for equities in apt.-houses. 10 acres & up. 1639 W. 7TH ST. Ft. 3246.

STOCK, DAIRY RANCHES— For Sale and Exchange —69½

DAIRY ranch, 60 acres, mostly in alfalfa, modern improvements, equipment for 250 head. House, bunkhouse, barns, main boulevard and town, railroad and creamery. Deep river bottom loam. Gravity irrigation. A good buy at $400. Easy terms. Address 801 W. 7th st., Los Angeles.

MILLER & LUX, INC.
543 Subway Terminal Bldg.
MU. 6511

$750 ACRE stock ranch near Salinas, Calif. 80 acres in cultivation. Price $75,000. Will trade this property clear and pay cash difference for business property in Los Angeles.

HARRY GROSSMAN
204 Haas Bldg. 7-Bdwy. TU. 2471.

DAIRYMAN will sell any part 60-ac. alfalfa ranch, 100-in. elect. pumping plant, good soil, heart Chino Valley, dairy dist. Terms. Address Box 1031 R. A. Chino, Calif.

WANTED—Dairy. Will lease or buy. Address W. box 483, Times Branch.

REAL ESTATE— For Sale—Miscellaneous —70

HUNDREDS OF BIG REDWOODS On heavily timbered tracts of 2½ acres & up, in Sequoia Santa Cruz mountains. On State Highway one day's auto trip from L. A. Mile Big Basin. Streams, springs, game, fishing. Ideal summer playground. Build your subdivision at ordinary low prices to December 1st. NORTHROP, 104 So. Carondelet. Fitzroy 719.

SALE OR LONG LEASE. Val. site blk. Wilshire & Western. Zone B. 70x140. Commercial property priced low. TWEEDALE & FRANKLIN AT WESTERN HO. 10125.

WILL SACRIFICE 2 houses, just completed, 4815 HARTWICK, Eagle Rock. Make offer. Open for inspection premises Sunday from 1-5. DR. 0953

5-ACRE sac. improv. ac. 6 blocks to town 5058 W Cherry Lomita Cal.

ACREAGE, SUBDIVISION— Miscellaneous —70½

AN easy way to insert a want ad in The Times is by phone. No credit arrangement is necessary. Collection is made after your ad has appeared. Courteous ad-takers will assist you with your copy if you desire. Phone MEtropolitan 0700.

Miscellaneous —71-X

IF forced to sacrifice your property, remember we pay cash for land, lots or improved property anywhere in Southern California.

J. M. FRENCH CO.
Wardman Park Hotel
915 So. Hill Street.

WANTED—Business property to $50,000. Pay $34,000 cash and $16,000 clear. HARRY BERNARD VOLLMER, 215 West 6th st. (Member of the Exchange Bureau.)

CLEAR property for $20,000 secured installment note. For exceptional bargain might assume. Give full particulars in weekly checking. Address W. box 525, Times Branch.

LIST your high-class homes from $30,000 and over. Money to loan on homes up to $150,000. No bonus.

C. C. C. TATUM, REALTOR
1004 Mer. Nat. Bk. Bldg. MU. 3128.

WANTED—Business property or 5-ac. tract for cash and clear income in San Joaquin land. BERNARD VOLLMER, 215 West 6th st. (Member of the Exchange Bureau.)

WANT 5 to 7 rms. or lot Glendale or Burbank for cash & T.D. or Pomona suburban bungalow, rabbits, walnuts, bees. 823, POMONA.

DO YOU WANT TO SELL NOW? WE WILL ABSOLUTELY SELL YOUR REAL ESTATE. 1700 7TH ST. STOCO EXCH. BLDG. VA. 4541.

WANT BARGAINS ONLY, in west side. If you must sell soon see us at once. L. H. MITCHELL & SONS, 800 Stock Exchange Bldg. MA. 3141.

WANTED—Business property to $35,000 as payment for new 2-story 6-flat, 6th west of Vermont. BERNARD VOLLMER, 215 West 6th st. (Member of the Exchange Bureau.)

FOR EXCHANGE—Clear high class Wilshire apartment lease 4 furnaces, $10,000 fine income. No vacancies. VA. 4700.

Owners List Quick

Apts., business, grocery, etc. 2242 REITZ, 129 Stock Exchange Bldg.

I CAN sell your property in 10 days by my proven successful plan. CARL BRIGHT, Ins. 2718.

HOME wanted. East side or Watts, no junk; might consider lot unrestricted. 2218 E. 127th.

COUNTRY, $75,000, for Hollywood Blvd. stores and apts. $30 Stock Ex. Bldg.

For Cash. Not Classified —71

SACRIFICERS WANTED
We've always got buyers for sacrifice deals.

VACANT WANTED
Vacant clear or slightly incumbered in exchange for improved business income, grocer or farms.
EDWIN M. LE BARON, INC.,
(Realtors),
718 S. Broadway, TR. 6751.
Ask Mr. Greenbach.

BUILDER wants bus. or income lots from owner in Hollywood or Hollywood dist. Will pay cash. Give details showing size, loc. & incumbrance. If interested write R. box 255, Times Office.

PLENTY of cash for bargains. See us. We mean business.
PHIL ROLLENBECK CO.
740 So. Spring St.

WANT cheap land with trees and streams. Must be cheap. 211 So. Alamansor st., Alhambra, Cal.

BARGAIN wanted. Invest. property. Give full particulars. Address R. box 249, Times Office.

WANTED—From owner, good subdivision acreage close in. Any size. Address L. box 421, Times Branch.

L. A. PROP. $5000 to $50,000 for cash. $1,000 to $5,000 clear income. Thomas Co., 709 S. Bonnie Brae.

WANT WESTWOOD LOT—
BUYERS WAITING. OX. 1508.

Houses —71-A

WANTED TO BUY
5 or 6 ROOM MODERN MEDIUM PRICE MUST HAVE LARGE BEDROOMS LOCATED NORTH OF PICO, ROA- EAST OF VERMONT; SOUTH OF SANTA BARBARA AND NORTH OF PLAZA. SEE MR. GRIEVES.
The Frank Meline Co.
706 S. HILL. TR. 6451

FROM OWNERS

Home in Beverly Hills
Have 10-room dwelling will pay up to $75,000. Must have 3 or 4 master bedrms. and 3 baths. Large grounds with hills. Phone Mrs. Kirgan.
TOM HUMES, Realtor
7101 Sunset Blvd. GL. 1146.

WILL pay all cash for home on La-fayette Park Place or Occidental Blvd., between 2nd and 6th sts.
HARRY GROSSMAN
204 Haas Bldg. 7-Bdwy. TU. 2471.

WANT two-story house or income. Have $8300 equity in 7-room house in Los Feliz district. Mortg. $3700. Will assume.
CHAS. UMBSTEAD
404 Johnson Bldg. VA. 8542.

WANTED—House near Wilshire Country Club. Pay $25,000 cash and $25,000 Hollywood home. BERNARD VOLLMER, 215 West 6th st. (Member of the Exchange Bureau.)

WANTED— Real Estate —71-A

Houses

WANTED—Modern 4 or 5-rm. house, deep lot or ¼ acre. About $2000. $1000 down, balance monthly. 16 or 20 miles from L.A. P.O. Box 34, Huntington

WANTED— Real Estate Business Property —73

WANT FLAT

For apartment house or bungalow court; must be priced right. Will pay $1000 cash. Balance terms. Address P. O. Box 24.

Want From Owner 4 Flat Bldg. Have clear 7-room home. Price $14,500. Will

CHAS. UMBSTEAD

404 Johnson Bldg. TR. 6451

WANT 4-flat bldg. in VA. Will exchange for 6 to 16-unit apartment, ranch near Pasadena or 40-acre tract. Owner, 1000 W. Adams. VA. 2756.

WANTED—APARTMENTS for sale for cash or exchange. Have buyers for all sizes. Will handle for reasonable commission. Call JOSEPH SCHILLER

REAL ESTATE—
For Exchange

Country Property —72-K

15½ ACRES Orange Heights, Riverside county, near Corona, 7-rm. ho., & other buildings, fully orchard, underground irrigation system. Can be divided into 3 lots, 5 acres each. Price $11,500, subject to 1st mortgage, $7000. Want 2 or 3-acre chicken ranch. Close in to H. A. store or double bungalow in L. A. PHILIPS. Corona, Cal. Route 1.

WANT CITY LAND OR SUBURBAN We have several hundred acres of land in grapes, alfalfa & grain and vacant in Imperial Valley; also near Hilwanda & Lancaster, clear, which owner will exchange for city vacant or city limits acreage. $30,000 to $100,000 and assume. MR. McFARREN, Phone 3261. F. W. CROAKE, 2715 W. 7th st.

MERCED CO. RANCH

10 A. bearing trees and vines. 30 more alfalfa, cotton, beans, etc. House and buildings, tractor, team and farming implements. Water for irrigation in abundance. Ranch will stand any kind of investigation. Will consider Southern Calif. Address R. R. 19, Times Office.

124 ACRES

5 miles from Ontario on blvd. 80 acres in peaches, 20 acres in grapes. No encumbrance. Value $30,000. Want city lots or small inc. property. See Mr. Smith.

JOHN L. PLUMMER & CO. 528 So. Western ave. WA. 5268.

EXCHANGE for Los Angeles or vicinity, 40 acres almond land, Paso Robles dist. $6000, mtg. $1500. Also 160 acres S. Dakota farm, clear. 1 or both 4 & 6% mtges. Davis, 1905 LANE MTG. BLDG. VA. 1315.

1000 ACRES highly improved alfalfa ranch, with plenty gravity water, west of Phoenix, Ariz., price $175,000, clear. Want L. A. Will assume up to $50,000.

L. H. MITCHELL & SONS, owners. 328 Rock Exch. Bldg. MAin 2141.

$40,000 clear 1000 acre stock & alfalfa ranch, bldgs., horses & implements. Good oil prospects. Want income & assume. Call ROBINSON, VA. 2261.

J. M. French Co., Suite 404, 215 S. Hill st.

640 A. Clear IMPERIAL VAL., soil vegetable land only. $250/ACRE-LAND for CHICAGO or vicinity inc. property, or G. AUER, CALIPATRIA, CALIF.

$40,000 HIGH GRADE RANCH, BEING N. ½ SEC. 12 T. 12 SOUTH, RANGE 13 EAST, IMPERIAL VALLEY, SUMMIT OFFER. C. F. INGRAM, 626 CHAPMAN BLDG. VA. 7945.

$80 ACRES Cleniperosal land, Imperial Valley, price $8000, clear, want L.A. Will assume L. H. MITCHELL & SONS, owners, 328 Rock Ex. Bldg. MAin 2141.

$30,000, clear, 160 acres, ranch leased by fine oil-field grower. East of California. Will assume or city. Commission to agts. CHAS. O. GOODWIN, 1000 Washington Bldg.

$30 AC. level land, about 3 miles so. of Palm Springs Station. Water connection. $300 per acre. Terms. J. H. AYE, 328 Pacific Mutual Bldg. MAin 0111.

$150 level land about 3 miles No. of Palm Springs station. Water connection good. $30,000 for income. J. H. AYE, 328 Pacific Mutual Bldg. MAin 0111.

RANCH, 80 A. IMPR. STOCK & FARMING TOOLS, ABUNDANCE OF WATER, UNDERPRICED, WILL TAKE $7000 MODERN HOME AS PAYMENT. TEL. Capitol 5139.

160 to 640 A. high class level land. Fresno-Kern. Improved, $15 to $75 acre. Clear. Want L. A. or nearby. F. P. GRAY, 930 Van Nuys Bldg. TU. 8546.

FOR EXCHANGE—160-acre well improved Calipatria ranch. What offered for it? $16,000. Equity $6000. MR. FARMER, 605 Pershing Sq. Bldg. VA. 9741.

$4500, 10-acre alfalfa ranch near Niland. House, barn, etc. Want vacant city property. Would assume. Telephone OX. 3521.

5 CLEAR ranches, Imperial Valley, pr. $1170.000. Want L. A. inc. Will assume. Mr. Howeth, 418 W. 9. VA. 0193.

120 ACRES imperial Valley, clear, $10,000, for home or income. Phone Burbank 783. Address S. box 278.

IMPERIAL Valley ranch, 126 acres, clear, $24,000. Wants res. or income. CHAS. TAYLOR, Gladstone 1902. 4521 Hollywood Blvd.

$40,000 CLEAR A-1 Arlington grove. Want lot or clear acreage. Owner, JAMES PARIZEK, 635 Mer. Nat. Bank Bldg. MAin 8111.

WANT orange grove for dbl. in L.A. and 8-rm. 1st ft. frontage, Arcadia, clear. VA. 1741.

180 ACRES, clear, Palo Verde Valley. Want eastern. TAYLOR, Gladstone 1902. 4521 Hollywood Blvd.

160 A. alfalfa, Brawley, 132,000 mtg. $8000. Want city. 121 S. FULLER. OR. 5656.

15 AC. near Ontario, clear. Will trade for vacant or home. Owner, 4419 S. Main.

2300 LEVEL acres Utah. Clear. For what? Good oil possibilities. Will assume. VA. 2261.

GOOD forty, Ramona Valley, OWNER. 356 E. 1st. 223-402, Long Beach.

FINANCIAL

TO LOAN—
Money

AN easy way to insert a want ad in The Times is by phone. No credit arrangement is necessary. Collection is made after your ad has appeared. Courteous ad-takers will gladly help you when you call. Phone MAin 8700, or Metropolitan 0700.

Real Estate Improvements —75

REAL ESTATE LOANS

STRAIGHT THREE YEAR MORT. ALSO
5½, 6 AND 7% YEARS ON monthly payment plan.
Completed or building loans.
PACIFIC COAST MORTGAGE COMPANY
1242 South Broadway.
(Where it's easy to park.)
Phone WEstmore 7201.

First Mortgage Loans

We can give you prompt service on first mortgage loans on your real estate.

ROTHSCHILD MTG. & FINANCE CO
507 Heilman Bldg. 650 S. Spring

Money Obtained at Once

for good building loan, $1000 up. 11 Years To Pay

Payments on each $1000 as low as $12 per month, interest included. YOU'LL LIKE OUR PLAN.
CALIFORNIA MTG. LOAN ASSN.
1016 Pershing Sq. Bldg.

7% MONEY to loan on improved real estate. Must be conservative first lien. No bonus or commission charged. Give full information first letter. Address V. box 387, Times Branch.

7% MONEY TO LOAN 7%
City and country, building loans, refinancing. See me first and save time. T. J. ATCHLEY, 4501 S. Hoover. VE. 9505.

$100,000 To Loan

ON 2ND TRUST DEEDS.
F. E. CONWAY MTG. CO.
2916 W. PICO.

EASTERN MONEY to loan at 6% on residence property. Better refinance that mortgage.
WILLIAM F. YOUNG,
1124 Pacific Mutual Bldg.

ANY amount $5000 to million on imp. properties now for sale, purposes
W. W. MINES CO.
A. J. BEAL, Mgr. Loan Dept.,
1061 Stock Ex. Bldg. TU. 8242.

MONEY ON HAND FOR MORTGS. AND BUILDING LOANS
REASONABLE RATES
PREMIER MTGE. & SECURITIES CO., 452 S. Spring st. BR. 1725.

EASY MONTHLY PAYMENTS
Also 10-yr. plan and 7% money.
GLENDENNEN BROS.
300 Central Bldg. TUcker 3954.

1ST mtgs. & building loans at 7% & 8%. Hollywood or northwest L.A. Trust deeds bought & sold.
STEGMULLER & CO.,
5648 Hollywood Blvd., GL. 5114.

$500,000 FOR ranch loans any district in California, 6-7%. 5725 Hartold Way. Phone HEmpstead 6324.

5% MONEY TO LOAN 5%
Loans on improved property.
We will finance your building.
R. F. McLOUTH COMPANY,
755 S. Spring st. Rm. 401. TR. 6405

$5 LOAN, private money, $2500, $3000, $4000, $7500 and $10,000 at 7% on Hollywood property. Commission. Mr. Reynolds, CHAS. NORTON CO., 6506 Hollywood Blvd. GL. 1611.

LOAN CORRESPONDENTS WANTED City & country, money loans. Established Brokers answer. SECURITY, 1520 W. 47th St., L.A.

WILL LOAN UP TO 75% HOME VALUES—COMBINE ALL DEBT & PAY. SECURITY, 1520 W. 47th St.

PLENTY of 7% 1st mtg. money on income or residence. Owners only. Quick action, free appraisals. 810 Grosse Bldg.

TO LOAN—
Money

Real Estate Improvements —75

5½% MONEY

INSURANCE FUNDS AVAILABLE
LOANS 5 TO 14 YEARS
Liberal prepayment privileges.

7% Construction Money

Refinance our own construction loans on low rate without expense to borrower.

6% Installment Loan

Liquidate the indebtedness on your home by paying a small amt. each month at the low rate of 6% interest.

Thomas Mortgage Co. TR. 2946.
12th flr. Natl. City Bank Bldg.
Financial correspondent Prudential Insurance Company.

The Penn Mutual Life Ins. Co. of Philadelphia

Is in the market for loans on improved business, apartment and residence properties in selected districts at
5½% — & — 6%
All applications acted upon promptly and confidentially. Applications should be made through the undersigned, local Loan Correspondent for the company.
HAVELOCK C. BOYLE
1012 Pacific Southwest Bank Bldg.
Phone TUcker 1368.

7%

FIRST. MTGE. 5 YEARS

1½% BRK.

(Covers everything except escrow.)
Desire conservative loans direct from owners on flats, apts., or business properties to any amount. Call Loan Dept.
FORD & BECKER
607 S. Western ave. DU. 1060.

5% MONEY

Unlimited funds for loans on select properties, at 5% interest. We also make loans at 6, 7 and 8%.
Bond issues negotiated.
Trust deeds bought and sold.
Fair appraisals—Best of action.

Mortgage-Loan Dept.
The Frank Meline Co.
706 S. Hill. TR. 6451.

5½ and 6% Money

For first mortgage loans on desirable residence and business properties in Los Angeles, Pasadena, Glendale, Hollywood, Beverly Hills, Santa Monica and Long Beach. Prompt action. No appraisal fee. Inquiries invited.
Winter Investment Co.
1109-10 Van Nuys Bldg. TR. 3071.
New York Life Insurance Co.

BUILDING LOANS
OUR OWN FUNDS
6% and 7%. 3% Commission

Improved Property Loans
5% and 6%

WALTER C. HARTMAN & CO.
420 Van Nuys Bldg. TR. 9159

First Mortgage Loans
7%—NO BONUS

No commission or appraisal fee.
DAVIS MORTGAGE CO.
302 Chapman Bldg. Trinity 8249.

FIRST LIEN LOANS
AT REASONABLE RATES
FOR IMPROVED PROPERTY
AND BUILDING LOANS.

TRUST DEEDS
WRITTEN OR DISCOUNTED
TO NET 13% INTEREST

CITY MORTGAGE CO. INC.
Edwards & Wilder Bldg.
6th & Grand. Trinity 0426.

SEE US FOR REAL ESTATE LOANS before borrowing elsewhere. Recall $10 per $1000 per mo. including int. or faster if desired. Can combine mortgages and trust deed. No 3-yr. renewals; no appraisal fees; no bonus for paying off loans.
THE WILLIAM H. HARWOOD CO.
610 Sun Finance Bldg. VA 4229.
6th & Olive st. Office 2nd floor.

REFINANCE

Under our new plan, no bonus. Pay out in monthly installments, less than rent or small semiannual payments. We also make 3-year straight loans at 6%. Bldg. loans solicited.
UNITED STATES FINANCE CO.
604 Title Ins. Bldg. TU. 6378.

QUICK
7% MONEY 7%
$5000 to $50,000 for STRAIGHT 5 YR. "BUILDING LOANS." Liberal appraisements. Want WEST and N.W. No Binding Applications. THE CALIFORNIA MORTGAGE CO. 624 Title Insurance Bldg. TR. 6511.

MONEY TO LOAN.
Easy monthly payments. Safe, sure, convenient, private. Prompt service, millions of dollars loaned for building and on improved residence properties only. Write or call for loan folder.
ATLANTIC MUTUAL BLDG. & LOAN ASSN., 725 S. Spring st.

6% — FIRST loans homes, duplex & (or bldg. Bring in plans. $50,000 to put out this week. priv. & comp. money. 6% to 7%. city, ranch and bldg. & close in vac. lots. 2nd loans, T.D.'s, large & small bond issues, apts., hotels, factories, L. A. Co. Est. 25 yrs. Goodall & Co., Merchants' Nat'l Bank Bldg. VAndike 7734. Brokers protected.

$100,000.00

I have this amount on hand to loan on first mortgage on property. Low rate interest, liberal appraisal. Will divide to suit, escrow at once. An interest for your loan.
HERBERT M. OTT, 726 Story Bldg.

MONEY TO LOAN—
$1000 TO $10,000
WE MAKE CONSTRUCTION LOANS LOS ANGELES CITY CONWAY & GLEASNER,
1032 CITIZENS NAT. BK. BLDG
BRANCH OFFICE 567 N. Western.
VA. 8781 or RE. 1868.

BUILDERS OF HOMES
Our own funds made available on construction programs. We co-operate with builders.
METROPOLITAN MORTGAGE CO.
Heilman Bank Building.
7th & Spring. TR. 2211.

MONEY IN ONE DAY
TAXES NOW DUE

$100 to $500—5 to 7% int. on real estate or vacant lot equities, bring papers. 340 So. Hill.

MORTGAGE LOANS—
Improved or vacant; monthly payments straight; 1st T. D. loans made or purchased; collateral loans on your T.D.'s; industrial loans.
METROPOLITAN SECURITIES CO.
403 S. Hill. TU. 8413.

2ND MORTGAGES

NO DISCOUNT
3 YEAR LOANS ON
Residences, Business property.
CARSY & CO. FAber 0478
Room 1209 726 SO. SPRING ST

5% INTEREST

Average on refinance or construction loans, 2 to 10 years, or $12 per mo. our plan. Free appraisal. No red tape. CHAS. B. THROOP Suite 209, 315 S. Spring st. TR. 1691.

PLENTY OF MONEY FOR RESIDENCE, APTS. FLATS
In sums of $2500 and up.
OUR BUILDING LOAN PLAN
CONSOLIDATED MORTGAGE CO
324 Washington Bldg. MA. 3338

MONEY TO LOAN

We have the money and are in the market for first mortgage loans. Prompt action. UNION MORTGAGE CO. 740 So. Broadway. TR. 8716.

THE MOST CONVENIENT WAY to finance your bldg. or refinance your present loan
STATE CREDIT WAY
810 FLOWER BLDG. SUITE 1016

PRIVATE MONEY

I have clients with $15,000 $2500 & $3000 to loan, improved or vacant.
WM. J. WOLPERT,
1017 Hibernian Bldg. TR. 2169

TO LOAN—$10,000 to $10,000 money ready. Ph. for spot. GR. 4355.

PRIVATE MONEY TO LOAN
4416 Budlong ave. Phone VE. 7236

MONEY TO LOAN
For buildings and on improved property at current rates.
ASSOCIATED MORTGAGE CO.,
612-613 Bank of Italy Bldg.
Trinity 0554.

TO LOAN—
Money

Real Estate Improvements —75

NEW LOAN PLAN
FOR 5 YEAR LOANS

We finance homes on a 10-year monthly payment plan as low as $9.94 per month per $1000.

LIBERAL APPRAISALS

COURTESY TO BROKERS
BUILDING LOANS

Guaranty Mortgage Co.
711 Heilman Bank Bldg.
Seventh and Spring streets.
METropolitan 2148.

MONEY TO LOAN
Money to loan on residence property, located in the cities within Los Angeles, Orange, Riverside and San Bernardino counties.
SECURITY INVESTMENT CO.,
Assets over $4,500,000.
Riverside, California.

Real Estate Loans

WE LOAN OUR OWN MONEY WITHOUT COMMISSION. COMPLETED PROPERTIES OR BUILDING LOANS.
WE ARE ALSO LOAN CORRESPONDENTS FOR THE PROVIDENT MUTUAL LIFE INSURANCE CO. 5% AND 6% MONEY WITH A REASONABLE COMMISSION.

The John M. C. Marble Co.
639 South Spring st.

NEW LOAN PLAN

The absence of red tape, quick & fair appraisals make our loans popular. Our complete plan loans are made for 3 yrs. straight or on small yearly or monthly payment basis for 10 or 15 yrs., with interest at 5%, 6% or 7%. Learn about this new Real Estate Loan.

Fred W. Money, Mgr. Loan Dept.
R. F. NEWCOMB CO. TR. 6051.
304 Central Bldg., 103 W. 6th st.

MONEY TO LOAN

BUILDING LOANS, MORTGAGES TRUST DEEDS
We have a large amount of our own money on hand and are looking for desirable loans on properties in L. A. and vicinity.
Torrance Finance Co.
1008 PERSHING SQUARE BLDG.
MUtual 7271. 6378

OUR OWN MONEY

For homes and duplexes, other funds for larger loans. Building or refinancing L.A. and outside. Low rates, quick action. We investigate without cost.

LITTLE-NAFTZGER-MARR
412 Sun Finance Bldg. TR. 6704.

OUR OWN MONEY TO LOAN
6% Private Funds 7%
Prompt action. No appraisal fees. City or improved ranches.
Also large amounts ready to place.
R. H. GARNETT & CO.
Hugh K. Walker, Vice Pres. Earnest, 219 Detwiler Bldg. TR. 9075.

WE LOAN
PROMPT ACTION. NO DELAY. HOMES, DUPLEXES, FLATS. ON REASONABLE TERMS.

SAM GUMBINER & SON.
235 W. 7th st. DU. 1191.
VA. 7566. Call 7 to 9 A.M.

WE make loans anywhere in L. A. county from $1000 to $100,000 to buy, to build, or to improve property, or to pay off an old mortgage. $11.90 pays off $1000 in 124 months. Bring plans or ideas for immediate action. L. A. MUTUAL BLDG. & LOAN ASSN., 740 S. Spring st.

BUILDING loan money, current rates, on residences, flats and stores.
$1500 $2000 $2500 $ 3,000
$4000 $5000 $6000 $ 7,000
$7500 $8000 $9000 $10,000
F. H. EVARTS
VA. 2258. 606 Van Nuys Bldg.

LOAN $15,000, 3 yrs., at 7% on residence, Wilshire or Beverly or improved city income.
LOAN $6000 on residence north or northwest.
ROY E. KING, 318 Merchants Nat. Bank Bldg. MA. 1846.

5½% or 6%

Loans to suit individual requirements for construction or refinancing. Free examination. MARGRET GRAHAM 1647 Ocean ave., Santa Monica. Phone 45054.

We Finance, Build & Sell

Business and industrial buildings. YOU PAY LIKE RENT.
ANGELES MESA LAND CO.
704 Pacific Finance Bldg. TR. 6121.

REAL ESTATE LOANS
FIRST TRUST DEEDS
BOUGHT. QUICK ACTION.
CHAS. C. HURD & SON,
1397 HAAS BLDG.

No Bonus; Quick Action

Bring in your plans.
Liberal loans up to $25,000.
Pacific Southwest Mtge. Co.
421 Title Insurance Bldg.
VAndike 9379.

We Finance 100%

To build or finish present bldg., giving owner benefit of cash discount. If unable to pay $2500, come to
HOME BUILDERS' FINANCE CO.,
1247 Merchants Nat. Bk. Bldg. VA. 2953

CONSTRUCTION LOANS
Completed Loans Trust Deeds
Quick action. Prompt action.
FISCHER MORTGAGE CO.
1014 Pac. S.W. Bank Bldg. TU. 6339

MONEY TO LOAN ON IMPROVED Real Estate. $2000 up. No delay. ROBERT MARSH & CO., INC., 200 Marsh-Strong Bldg. Loan Dept.

Building & Imp. Loans

EUREKA MORTGAGE CO.
312 Spring Arcade Bldg. VA. 8744.

WE make and buy first mtgs. & T.D.'s Get our figures before closing.
WESTERN STATES REALTY CO.,
2468 W. 6th st. DU. 4515.

ABUNDANCE of money to loan on CITY HOMES. $1000 and any amount to $20,000. Will divide to suit you. F. L. Alderman, 216 Grant Bldg.

MONEY TO LOAN QUICK SERVICE
LA RONTE & RANSOM CO.
1304 S. Arcadia. GR. 2161.

$5000 PRIVATE MONEY for mtgs. & trust deeds, building loans. Address R. box 159, Times Office.

MONEY FOR L. A. CITY LOANS
Also mtgs. & building loans.
JOE S. COHN 412 W. 7th. TR. 0606.

100% BUILDING LOANS quick action money for mortgages and trust deeds. A. V. CURRY 345 S. Hope st. TU. 8435.

$2000 to $25,000 for city imp Money for seconds; buy T.D.'s. VA. 9259. F. H. EVARTS. 606 Van Nuys Bldg.

WE make loans on vacant & improved, also bldg. loans. E. D.'s. 402 LANS WOOD BLDG. TU. 8284.

HAVE MONEY ON HAND TO LOAN on 1st put & mtg. & T.D.'s at 6% % 139 N. Larchmont Blvd. GR. 0852.

2-YR. loans, improved or for building. FARNSWORTH BROS.
1017 Van Nuys Bldg. TUcker 1209.

$2500 FIRST.
Call Hilmbolt 4524.

I WILL MAKE YOU A LOAN ON YOUR HOME OR INCOME PROPERTY. PRIVATE PARTY. 63502.

$2000 TO $5000 to loan on improved or 1st mtgs. 2417 W. 8TH ST. WA. 2793.

$17,500—1ST mortgage on city improved property. Attorney Davis, 516 California Bldg. TR. 8749.

PRIVATE LADY WILL LOAN TO $15,000 1ST OR TO $3000 2ND. 12% HO. 4435. Rpt. 2258.

$2000 TO $20,000 on imp city prop. Private money. Sentous Realty Co., 319 Nat. City Bk. Bldg. TR. 9024

FIRST MTGES & FIRST T.D.'s at 6% on conservative loans. See M. N. SCHETTLER, 1004 Lincoln Bldg.

TO LOAN, $4000 and $4100 at 7% & 8% on improved property. Well located. Call between 9 A.M. & 1 P.M. GR. 1203

$750 TO $500,000 on city improved. R. W. KINSEY, 705 Nat. City Bk. Bldg. cor. 5th & Spring. VA. 0467.

PLENTY of money, quick action See MR. PAVLOVSKI 405 So. Grand.

TO loan, $7000 first mortgage, 5% 3 years. Ph. MR. REYNOLDS. GR. 2455.

PRIV. money for loans on T.D.'s, 1st & 2nd mtgs. Harter. GR. 6451.

$500 TO $5000 to buy mtgs., T.D.'s or make loans. AT. 0204.

TO LOAN—
Money

Real Estate Improvements —75

We Are Prepared to Make Several Loans of From $15,000 to $35,000 With Interest at 7% Per Annum

PREFER IMPROVED LOS ANGELES CITY PROPERTY

R. A. Rowan & Co.
PHONE TRinity 6121.
308 TITLE INSURANCE BLDG.
REAL ESTATE, RENTALS, INSURANCE.

WANTED

Applications on completed properties in Beverly Hills & Wilshire district. Have a large sum of private money to be placed at once in amounts of $5000 and up. All applications acted on immediately. Also can handle a few good loans on vacant business properties in Beverly Hills.

MR. KING
OXford 4914.

MTG., T.D. or bldg. loan money for straight or amortized loans. 5% up. No appr. fee. Quick reports. See Mr. Howard, with S. P. LEE, Rm. 806, 123 W. 6th st. TR. 4506.

5% FIRST MORTGAGE MONEY 5%
BUILDING LOANS TRUST DEEDS
McBurney & Holdrege
516 Pershing Sq. Bldg. VA. 2091.

BRING IN YOUR PLANS—
Secure loans immediately and commence building at once. No delay.
KITTS, 1120 Story Bldg.

$1500 $1800 3 YRS
or will buy a mortgage.
GILCHRIST COMPANY
729 Black Bldg. ME. 2324

VACANT LOT LOANS

On lots north of Pico, and west of Vermont. Rates reasonable. Loan Dept., BURTON & CO., RE. 9121.

MONEY for refinancing or for building. Prompt service. Come in and see owner. MR. HOLLAND. GEORGE SUNDAY INC., 400 Lane Bldg. Bldg., 5th & Spring. TR. 8861.

MONEY SAME DAY

Lowest rates on T.D.'s & mtgs. For bld. call HE. 2420.

TIRED of trying direct with owners of East Side properties. 7% on improved or 8% on high-class vacant. Phone or call. Mr. MOFFETT, 411 Title Ins. Bldg. MA. 1911.

PRIVATE MONEY

Trust Deeds, Hollywood, Wilshire. Immediate action. HE. 5424

5% MONEY FOR MORTGAGES
on city property. 7% on improved property with interest at 8%. Loans without commission. Call
KUSEL LOAN CO.
206-7 Silson Bldg., 3rd & Spring.

PROVIDENT LOAN ASSOCIATION
Money to loan, diamonds and jewelry; lowest rates of interest, bank references; loans made STRICTLY CONFIDENTIAL.
PROVIDENT LOAN ASSOCIATION
Suite 645 BROADWAY
NEW ORPHEUM BLDG.

MONEY TO LOAN

On DIAMONDS JEWELRY
LOWEST RATES. CONFIDENTIAL
Diamonds kept in bank vault.
GOULDEN & CO.
311 LOEW'S STATE BLDG.
2D FLOOR 7TH AND BROADWAY

CALIFORNIA GENERAL LOAN ASSOCIATION
Will loan you more money on your diamonds, jewelry, etc., than you could get at the lowest rate of interest. Special department for ladies. Room 1203 JEWELERS BLDG. 747 S. Hill st. Phone TU 2797

MONEY TO LOAN on diamonds, jewelry and other valuables. Low rates. References, leading banks & jwlrs. Courteous, private, confidential. Lowest rates. Since 1905.
LADIES' DEPT.
MARKWELL & CO.,
902 CITIZENS' NAT. BK. BLDG

AUTO LOANS—
and Financing —75-C

DONALDSON'S
AUTO LOANS
BANK LIKE SERVICE
Dealers and brokers CONTRACTS PURCHASED
Home Office
1144 S. Olive. Loans. WE. 9128.
Pico-Hill Branch
200 W. Pico cor. Hill. Open evenings. WE. 6205.
Hollywood Branch
6013 Hollywood Blvd. HE. 7769.
Long Beach Branch
320 American avenue.

6½% INTEREST

We do not make any other charge. Get our actual figures before you decide. Ask any of our thousands of satisfied customers.
Strictly Confidential
Drive 10 minutes and save plenty
Automobile Loan Corp.
1901 Sunset Blvd.
Open evenings by appointment. DRexel 1901.

IN JUSTICE TO YOURSELF
See Vernor Casey
before you borrow on your automobile or truck.
6, 10, 12 MONTHS CONTRACT
I protect you with one year's insurance or accept yours. Loans made in five minutes. Contracts refinanced and payments reduced.
2413 S. Grand. WE. 3889
(Next to Motor Vehicle Dept.)

AUTO LOANS

WE ACCEPT YOUR INSURANCE
BRACE FINANCE CO.
2209 S. FIGUEROA.
PH. WE. 5016 OPEN EVENINGS

NO car too OLD, no car too NEW, no loan too large, no loan too small, you drive auto, pay small mo. pmts.
Calif. Auto Finance Co.
(HARRISON FINANCE CO.)
2820 S. FIGUEROA. WE. 4184

LOANS MADE IN 5 MINUTES
WE accept your insurance.
NO CAR TOO OLD.
L. L. MIDDLECOFF WE. 3594.
2211 S. OLIVE ST.

AUTO LOANS—
and Financing —75-C

NO car too OLD, no car too NEW, no loan too large, no loan too small, you drive auto, pay small mo. pmts.
Calif. Auto Finance Co.
(HARRISON FINANCE CO.)
2820 S. FIGUEROA. WE. 4184
AUTO LOANS AND REFINANCING. OUR LOANS COST YOU LESS.
342 WEST PICO. COR. GRAND.

MONEY WANTED—
Real Estate, Collaterals —76

AMERICAN MORTGAGE CO.
"Los Angeles' Most Successful Mortgage Company."
1049 S. Hill St. WEstmore 9121.

$40000—4½. Maturity March 14, 1928. New 6 rm. bung., 320 S. Hamilton Dr., nr. 1st. shire. Lot 40x130. Val. $9000

$5000—7½. 5 unit, 15 rm. bung. court, 440-2 Annandale Blvd. Lot 41x125. Val. $15,000.

$5500—8½. Four 4-rm. stucco apts. 1701 S. Towne ave. cor. 21st st. Lot 50x130. Val. $16,000.

$8000—8½. First Trust Deed. New 2 yr. stucco 16 rm. 4 flat bldg. 1636-8 Rosecrans Pl., nr. Venice Blvd., Culver City. Lot 50x154. Val. $17,000.

$12,000—8½. New 2 sty. stucco, 20 rm. apt. bldg. and 4 rm. stucco cab. bung. 423-4 Fern ave., nr. Vermont. Lot 40x125. Val. $20,000.

$65,000—4½. First Trust Deed. New 2 sty. brick, 98 rm. apt. bldg. $352.43 Bonnie Brae, nr. Melrose ave. Lot 140x192. Val. $140,000.

Additional List on Request.
REAL MORTGAGE CO.
1049 S. Hill St. WEstmore 9121.

10% on First Trust Deeds
(Short Term)

We have for sale a few first trust deeds (first liens) on residences in good locations. Our own loans.

WALTER C. HARTMAN & CO.,
Building Loan Specialists.
439 Van Nuys Bldg. TR. 9159.

$15,000—KINGSLEY WILT, MAN. $12,000—LOMA DR., 6&12½. $10,000—7TH BUS. BLOCK COR. $12,000—GR. MAN'S VILLA. 20x2 300.
$5000—VAN NESS COR. HOME. $4000—NEW DOHENY W. ADAMS. SELECTED 1ST LOANS. MSTAB. 1887. EARNEST. FAIR. 264 BLACK. 6812.

FOR SALE—1st mortgage, $17,500, 3 years, 7%. Secured by one acre and modern 10-room residence, Santa Madra. As indication of value, property is advertised for sale, today's Times, $29,500. Will give 60% discount. 412 Pacific Mutual Bldg. VAndike 9311.

WANTED—$12,000, 3 yrs., 7% first mortgage on ten-acre improved corner Sherman Way near Van Nuys. Value $25,000. R. W. MOYER, 411 Title Insurance Bldg. MAin 1511.

$12,500 PRIVATE funds for residence loans, 7 & 8%, 3 years, small bonus. 1920 W. 47TH ST. VE. 9178.

$120,000 PRIVATE funds for residence loans, 7 & 8%, 3 years, small bonus. 1920 W. 47TH ST. VE. 9178.

SHORT and long-term loans 6% and 6½% improved property & bldg. operations. MORTGAGE GUARANTEE TITLE & TRUST CO.

$50,000 TO loan on Los Angeles real estate, at 7%. Principals only. Address Y. box 387, Times Office.

$1000, $1500 at 8, for 50% loans. $2500 to $5000 at 7 for 40% loans. Wells, 325 Bartlett Bldg. MA. 1171.

$15,000 AND $20,000. 7% CLOSE IN. $30,000. 6½%. HO. 4435. Rpt. 2258.

$11,000 FOR good seconds. 1034 CENTRAL BLDG. VA 4852.

PRIVATE money, large or small amts. Hartley, 453 Douglas Bd. VA. 1846.

$5500 TO LOAN
Vandike 4316
PRIVATE, 7%, money for good homes & income. VA. 8652.

PRIVATE funds ready for 1st mtges. Fergusson. 5560 St. GA 0930.

1ST mtg. loans, 2nd T.D.'s. Forbes Realty, 6th and Olive. TU. 8154.

Furniture, Salaries —75-A

MONEY to loan on furniture, pianos; easy payments, no red tape or indorsements. Confidential Loan Co., 940 Merchants Nat. Bank Bldg.

QUICK money in small amts to people steadily employed, no indorsers necessary. 402 Haas Bldg. 4 & Main.

LOANS ON FURNITURE IN HOME. Easy terms. 324 BARLETT BLDG.

Diamonds, Jewelry —75-B

MONEY TO LOAN
Diamonds & Jewelry
LOWEST RATES OF INTEREST
BUSINESS STRICTLY CONFIDENTIAL
66 YEARS
IN LOS ANGELES
A. B. COHN & BRO.
3RD FLOOR PANTAGES BLDG.
7TH AND HILL STS.
LADIES' DEPT.

REDEEM ANY TIME.
DIAMONDS, JEWELRY
LIBERAL LOANS
OLDEST, SAFEST, QUICKEST
LOW INTEREST
19 YEARS IN SAME BUILDING.
Diamonds kept in safe deposit vault. Refs.: any bank or jewelry firm.
KUSEL LOAN CO.
206-7 Silson Bldg., 3rd & Spring.

PROVIDENT LOAN ASSOCIATION
Money to loan, diamonds and jewelry; lowest rates of interest, bank references; loans made STRICTLY CONFIDENTIAL.
PROVIDENT LOAN ASSOCIATION
Suite 645 BROADWAY
NEW ORPHEUM BLDG.

MONEY TO LOAN

On DIAMONDS JEWELRY
LOWEST RATES. CONFIDENTIAL
Diamonds kept in bank vault.
GOULDEN & CO.
311 LOEW'S STATE BLDG.
2D FLOOR 7TH AND BROADWAY

CALIFORNIA GENERAL LOAN ASSOCIATION
Will loan you more money on your diamonds, jewelry, etc., than you could get at the lowest rate of interest. Special department for ladies. Room 1203 JEWELERS BLDG. 747 S. Hill st. Phone TU 2797

MONEY TO LOAN on diamonds, jewelry and other valuables. Low rates. References, leading banks & jwlrs. Courteous, private, confidential. Lowest rates. Since 1905.
LADIES' DEPT.
MARKWELL & CO.,
902 CITIZENS' NAT. BK. BLDG

AUTO LOANS
Real Financing —75-C

NO car too OLD, no car too NEW, no loan too large, no loan too small, you drive auto, pay small mo. pmts.
Calif. Auto Finance Co.
(HARRISON FINANCE CO.)
2820 S. FIGUEROA. WE. 4184

MONEY WANTED—
Real Estate, Collaterals —76

AMERICAN MORTGAGE CO.
"Los Angeles' Most Successful Mortgage Company."
1049 S. Hill St. WEstmore 9121.

$4000—4½. Maturity March 14, 1928. New 6 rm. bung., 320 S. Hamilton Dr., nr. 1st. shire. Lot 40x130. Val. $9000

$5000—7½. 5 unit, 15 rm. bung. court, 440-2 Annandale Blvd. Lot 41x125. Val. $15,000.

$5500—8½. Four 4-rm. stucco apts. 1701 S. Towne ave. cor. 21st st. Lot 50x130. Val. $16,000.

$8000—8½. First Trust Deed. New 2 yr. stucco 16 rm. 4 flat bldg. 1636-8 Rosecrans Pl., nr. Venice Blvd., Culver City. Lot 50x154. Val. $17,000.

$12,000—8½. New 2 sty. stucco, 20 rm. apt. bldg. and 4 rm. stucco cab. bung. 423-4 Fern ave., nr. Vermont. Lot 40x125. Val. $20,000.

$65,000—4½. First Trust Deed. New 2 sty. brick, 98 rm. apt. bldg. $352.43 Bonnie Brae, nr. Melrose ave. Lot 140x192. Val. $140,000.

Additional List on Request.
REAL MORTGAGE CO.
1049 S. Hill St. WEstmore 9121.

10% on First Trust Deeds
(Short Term)

We have for sale a few first trust deeds (first liens) on residences in good locations. Our own loans.

WALTER C. HARTMAN & CO.,
Building Loan Specialists.
439 Van Nuys Bldg. TR. 9159.

$15,000—KINGSLEY WILT, MAN. $12,000—LOMA DR., 6&12½. $10,000—7TH BUS. BLOCK COR. $12,000—GR. MAN'S VILLA. 20x2 300.
$5000—VAN NESS COR. HOME. $4000—NEW DOHENY W. ADAMS. SELECTED 1ST LOANS. MSTAB. 1887. EARNEST. FAIR. 264 BLACK. 6812.

FOR SALE—1st mortgage, $17,500, 3 years, 7%. Secured by one acre and modern 10-room residence, Santa Madra. As indication of value, property is advertised for sale, today's Times, $29,500. Will give 60% discount. 412 Pacific Mutual Bldg. VAndike 9311.

WANTED—$12,000, 3 yrs., 7% first mortgage on ten-acre improved corner Sherman Way near Van Nuys. Value $25,000. R. W. MOYER, 411 Title Insurance Bldg. MAin 1511.

$13,000 WANTED on 2nd T.D. at 12% Secured by valuable property in Beverly Hills, $30,000. First loan of $15,000 held by eastern corporation. Will pay 6%. Principals only. Address R. box 147, Times Office.

WANTED, $600, 3 yrs., 8%. Bonus 1%. In Altadena, new 7-rm. Spanish stucco, 1-car gar. Owner's equity. Value $12,500. Call 316 PERSHING SQ. BLDG. Van. 2601.

$5000 1ST MTG. finance short term economic double property. Safe investment, yielding better than 20%. Best references. Address W. box 585, Times Branch.

WANTED, $7500, 3 yrs., 8%. Bonus 1%. Of W. Adams on Rimpau Blvd. Income, $90 mo. gar., value $4500. Call 316 PERSHING SQ. BLDG. Van.

WANT loan, $14,500 on good productive ranch with new buildings. Cost $18000. Property well worth $25,000. Owner, address T. box 8291, Times Branch.

WANTED, private party loan of $10,000 at 8% 1st mortgage on a 120-acre budded walnut grove, 24 miles from L. A. Box 818, COVINA, CALIF.

WANT $14500 1st, 8% for 3 yrs. on $25,000. Burbank corner. Intersection of two blvds. 5% discount. Owner, 553.

$6000 MTG. Will pay 8% int., no

MONTGAGES

For Sale 1st Mortgage

STOCKS AND BONDS

BUSINESSES

HOTELS, ROOMS HOUSES

47-Room Apts.

APARTMENT HOUSES

BUSINESS INVESTMENTS

BUSINESS OPPORTUNITIES

REAL ESTATE

Income Opportunity

$500 will return $15.00 monthly.
$1000 will return $30.00 monthly.
For period 10 years.

Secured by L. A. real estate. Address manager, P.O. Box 429, Sta. C.

FOR SALE—All or part of $8000 original interest in land subdivision trust that promises to return more than $6000 net for every thousand dollars invested. Title in hands of bank property already selling by live sales organization. Extremely attractive deal. Call or write for details. P. BOYER & CO., 1206 Lane Mortgage Bldg.

ENGINEER IS NOW READY TO RELEASE DESIGN OF SPECIALIZED MACHINE, PRODUCT; MARKET SIMPLIFIED AND CAN BE MADE $1000 MONTHLY EXCELLENCY BUSINESS. WANT SYNDICATE ORGANIZER OR PARTNERS TO PROVIDE FOR PRODUCTION. ADDRESS W. BOX 476, TIMES BRANCH.

$10,000 SECURES half interest in a commercial motion picture project backed by experience and capability. Idea indorsed by the Merchants and Retail Credit Assns. Absolutely a SURE WINNER. No limit to earnings. You handle your money. Investigate this. Address S, box 53, Times Office.

AN income of at least $150 per month on an investment of $500. Cigarette vending machines are sweeping the country. Let us put you in business for yourself. You own the machines and handle all your own money. Some territory still open. See MR. ROBERTS, 202 Pickwick Stage Bldg., 6th & Los Angeles.

WANTED, some one with about $10,000 to $15,000 to back a good hotel man in establishing a new hotel on a good Coast highway in one of the best towns between San Diego & San Francisco. Will return indebtment 12 to 19 months. Address box 214, Times Branch.

SUBDIVISION syndicate being formed, want reliable parties to join us. Any amounts. Property close in in active district. Your opportunity to make real profits by becoming associated with divided paying men. STANDARD CREDIT CORP., 807 Natl. City Bank Bldg. TU. 8818.

$2500 FOR $1000

That is what we can guarantee you plus 4% interest. Real estate security. P. O. box 417, Sta. C, Los Angeles.

IF YOU have $1500 or more to INVEST and you DEMAND SAFETY, LIQUIDABILITY, SATISFACTORY YIELD—LOOK into this. Not promotion, stocks, trust deeds or insurance.

BONA FIDE OPPORTUNITY
Address V, box 567, Times Branch.

WANT man to become equal partner in proposition paying large return. No risk as no money to invest. Must be California real estate. You'll like the connection. Part of business has been running 39 years. Address R, box 193 Times Office.

20,000 ACRES, San Diego county valley land, artesian belt. $25 per acre, one-fourth down, balance easy. Will consider one-fourth down, good exchange for $200,000 bal. easy. Owner, Address W, box 548, Times Branch.

WANTED—$10000 to $50000, forming new royalty company, chance to become associated with good company with prospects of big future & large returns. Address T, box 413, Times Branch.

MORTGAGE discount, 50 Pref. & 25 com. at $2000. Box K, Los Alamos, Calif.

AN easy way to insert a want ad in The Times is by phone. No credit arrangement is necessary. Collection is made after your ad has appeared. Courteous ad-takers will assist you with your copy if you desire. Phone MEtropolitan 0700.

If It Is $1000 or $100,000

you have to invest, two things are essential: safety of investment, and a satisfactory income return. We believe we can satisfy you on both requirements, and solve your future investment worries.

Incomes are paid twice a month on investments recommended by us. 50% or more a year is not unusual and incomes on most investments are paid by the major oil companies of the U. S. Come in and talk this over NOW.

KNAPP & MILLIGAN,
1002 Broadway Arcade Bldg.

ASSOCIATE WITH $1500 to $20,000 to invest in building business. We guarantee absolute safety and protections at all times, backed by over $200,000,000 investment with profits approximately 20% per annum in cash. Speculation will absolutely be drawn any time on approximately 10 days' notice. This proposition bears most rigid and thorough examination.

THE MARION CO., INC.,
5813 HOLLYWOOD BLVD.

CAPITAL WANTED

TO FINANCE CONSERVATIVE CONSTRUCTION LOANS
AMPLE SECURITY
BEST OF REFERENCES
IF YOU ARE INTERESTED
IN 10%
WITHOUT SPECULATION
ADDRESS W, BOX 472, TIMES BRANCH

IF YOU have $10,000 to invest in San Diego county land in irrigation district near the ocean, I will put in equal amount and show you to your entire satisfaction that you can double your money. Can be leased; about $6000 required for purchase of machinery. Investigated thoroughly we are satisfied. If had sufficient funds to handle this alone, you would not get this opportunity. Address M, box 105, Times Office.

A PAY-BY-THE-MILE Auto Rental business NOW in operation seeks several capable men to act as Managers for new branches. Desirable men with from five to five thousand dollars will find this proposition attractive. We put you in hands of experts in this line and after the training job pays $250 per month salary. Further letter. Address R, box 274, Times Office.

AN established mfg. plant selling direct to the consumer through its own chain stores, netting over 20% and expanding rapidly is seeking a financial and sales executive. Only those who will invest $20,000 to be secured by first mortgage on plant and equipment, and who

BUSINESS OPPORTUNITIES
Of Many Kinds
In Alphabetical Order —85-A

LUNCH room, manager, option to buy downtown location, money maker, $7500 required. Address V, box 650, Times Branch.

LUNCH room & malted milk shop in Pasadena. Busiest corner. 4 yr. lse. Net $375 mo. $1375 handles. 1211 W. 6th St.

LUNCH room and restaurant, 5-year lease, good business and location, reasonable. 6923 S. BROADWAY.

LUNCH & sandwich shop. Big cor. Wash. Blvd. Doing big bus. Sell or sublease. 13023 Washington Blvd.

LUNCH room, clearing $275 month. Rent $30, $500 down. COWPER, 915 National City Bk. Bldg. 8th-Spring.

LUNCH ROOM for sale. THRIVING OWNER SICK. $350 HANDLES. 3534 SUNSET BLVD. PH. OL. 2762.

LUNCH, confectionery & fountain. $150 will handle. 915 W. 66TH ST.

LUNCH rm., fixtures 24 stools, comp. Like new. Bargain. Call 558376.

LUNCH and confectionery for sale or building for rent. 1814 E. 4TH ST.

LUNCH, soft drinks, dandy bus., liv. room. $250 handles. 666 S. Vermont.

Manufacturing Partner

Equal ¼ interest $3000; mfg. staple products; well known estab. firm; want business man to look after bus. end, while I handle production. 1030 S. BROADWAY.

MEAT MARKET FIXTURES, REFRIGERATORS CONTINUOUS MEAT CASES, BARGAINS IN REBUILT USED BOXES & CASES. CITY REFRIGERATOR CO., 2778 E. ALAMEDA. HU. 5480.

MEAT market for sale at a sacrifice on So. Broadway chain grocery store. Complete in every detail. Small down payment. See owner, 6201 CENTRAL AVE.

MEAT market, the most complete in the city, catering to high-class trade. Get the very best prices. Doing $7000 per month now, can be increased to $10,000. Call HO. 2121.

MEAT market & lease for sale. Good fixtures. Going good. Immediate possession. Get in for holiday trade. 10-12 Sun. or week days. 5964 Pasadena ave., L.A.

MEAT market & grocery, oldest established market in Los Angeles for inventory of stock and less than half the value of fixtures. CHASE'S Market, 112 W. 7th St.

MEAT MARKET for sale in Harbor district. Located in chain store. Good location, doing good business. Selling to settle estate. Call at 224 West Anaheim st., Wilmington.

MEAT market, high-class fixtures; Wilshire district; no competition. Make 2 placer and must sell one. 3960 West 6th street.

MEAT market for sale in busy public market, some terms, leav. for Can. at once. 2271 WEST 48TH ST.

MEAT MARKET, present owner 8 years, also space for grocery. 2603-4 Central ave.

MEAT market, established in busy grocery. Will sell or rent reasonable. Ph. morning or evening AT. 6671.

MEAT mkt. in Safeway Store. Real rent. Money maker. Will give trial. Must sell. FETTERMAN, OL. 1201.

MEAT market-space in market. Grocery doing $1100 day, should double with good butcher. 5929 Sunset Blv.

MEAT mkt., mod. fx., ideal loc., good bus., easy terms. 8727 E. Hooper.

MEAT market for sale. C. & M. 1644 Porter ave., San Fernando, Calif.

MEAT market, fine equipt., priced low. $522 Monte Vista st. GA. 3782.

MILLINERY, excellent location in heart of Wilshire dist. Established 3 years. Artistically decorated, exclusive clientele. Store alone. 1913 S. Hobart blvd.

MILLINERY. PRICED TO SELL QUICK. Best S. West loc. New, clean stock. Fine clientele. 3-yr. lse. VIC. 4818. WESTERN GATE.

MILLINERY & dress shop, stk., fixt. Full pr. $275. Rt. $30. 1316 W. 39 st.

MOTION PICTURE

OPPORTUNITY for sale business dealings with motion picture stars and producing studios, showing 100% profit on investment. Owner forced to sell due to condition with large studio. Address Y, box 353, Times Branch.

MOTORCYCLE AGENCY—The only one in the country with exclusive agencies for the best makes 21 is clearing $6000 a year and can be bought at invoice, about $7500. W. S. RATTRAY & CO. 400 Title Ins. Bldg. 5th & Spring.

NEWSPAPER, established, in leading industrial center near L.A. for sale, $6000 cash handles. Address S, box 349, Times Office.

NEWSPAPER, best-paying semi-weekly in Southern Calif., large plant, fast-growing city. Also weeklies. McCLELLAN, 115 N. Broadway.

OIL station for owner. Steel bldg. Just completed. Fully equip. 2 B. D. visible pumps. Ready to operate Loc. on one of heavy traffic blds. L. A. Will lease or sell at a sacrifice. EZE terms. Owner at station, 4239 ANGELUS MESA DR., near Vernon.

Ornamental Iron Shop

Established 3 years, full equipment, good location. $2500 gives you possession, balance can be arranged. Shop 40x80. Lot 42x142. Lot alone worth $6000. Complete office equipment, tracings. See it at 1120 EAST 42ND ST., near Central ave.

PAINT shop, estab. 2 yrs., equipped, sale or lease, really cheap, on installment payments. 1309 N. VERMONT. TU. 3795. Also on premises.

PARTNER

Have the organization.
Have the best material.
Have the market demand.
Have the machinery.
Need a partner.
Need more money.
Have positive protection for it.
Act at once.
Address Y, box 343 Times Branch.

PARTNER—
EXECUTIVE OFFICE MAN
Good salary. Substantial interest in est. business needing expansion. Financial, construction or salesmanship experience prefer. $5000 investment required. References. Write E. W. LAMBERT, 212 Chamber of Commerce Bldg.

PARTNER needed. Too much business. Want wide awake man with $2000. Can put unusual half interest in Real Estate, Insurance, Mining and Dry cleaning business. Will give half of salary from mining company. 1138 MISSION ST., So. Pasadena. EL. 2252.

Partner Manufacturing

Ladies dresses, suits & sport wear, sales firm now expanding, sell to large department stores, want man for either office or factory. $2500 inv. req. fully secured. 60-day trial. 1030 S. BROADWAY.

PARTNER wanted, builder, competent sales charge of constructing with building and investment co., Arizona. At least $500 and good car required for working interest. Call after 10 a.m. Monday or Tuesday at HOTEL HAYWARD, Mr. Garl.

PARTNER wanted, has struck black grade gold ore, Mariposa county, partner to help prospect and work for pockets. B. B. BUCK, 503 So. West Bldg.

PARTNER with small capital for half interest in wholesale & retail dry cleaning business, wonderful opportunity for right party, man or woman with or without experience, out of city. Apply ROOM 112, FAIR HOTEL, 525½ So. Main st.

PARTNER, old-established newspaper in city of 20,000, near L.A. Wants partner. Too big to handle alone. Partner for business side preferred. $4000 investment required. Address S, box 347, Times Office.

PARTNER WANTED—Com'l printing business, fine office, estab. bus. Central loc. Low rent. $2000. Knowledge of bus. and good character, will get you in. Might sell outright. Address Y, box 344 Times Branch.

PARTNER wanted. I have been estab. in the manufacture of automobile parts & accessories in L. A. for past 5 yrs. Have substantial business. Need partner to take some of the load. 1030 S. BROADWAY.

PARTNER—Doctor & chemist mfg. a complete line of high grade cosmetics. Estab. 3 yrs. Doing $1800 bus. a mo. $900 profit. Rel. man can have ½ or 1-3 int. for small inv. See MR. DAVY, 1200 So. Hill st.

PARTNER with $20,000 for a fiber board mill. I have all the machinery, will clear $5000 a month above all expenses. F. PUTTAERT, Hotel Rosslyn.

PARTNER for new idea fireplace-furnace. Last word in heating and ventilating. Large market and good profit. Address S, box 155, Times Office.

PARTNER wanted. I have a well known and estab. service bureau & am doing business with many responsible L. A. firms. Good income assured. Price $2000. 1030 S. Bdwy.

PARTNER, Big Hollywood auto repair shop. No exp. nec. if wkr. Net $10 day each. Small inv. 6847 Sunset Blvd.

PARTNER satisfied with $60 wk. Help manage wash & grease bus. If steady, exp. not nec. Small inv. req. Owner, 5925 Santa Monica Blvd.

PARTNER wanted, manufacturing refrigerators & general cabinet work; want partner to relieve me of either office or shop. 1030 S. BRDWY.

PARTNER—One-half int. food products, business established, need $1000 and good man quick. $300 dn. Salary. 408 S. Spring, Rm. 600.

PARTNER to help me in my busy GAS & oil sta. No exp. req. Can make good sal. & big profit. Only small inv. required. 574 W. Washington.

PARTNER—Licht mfg. bus. Want man to handle inside details. Exp. not nec. If trustworthy. Good salary & ½ profits. Small inv. 1200 S. Hill

BUSINESS OPPORTUNITIES
Of Many Kinds
In Alphabetical Order —85-A

PARTNER big Holly gas sta. No exp. nec. if wkr. $50 wk. each. Big future. Small inv. fully secured. Terms. Owner at sta. 5847 SUNSET.

PARTNER, $550 and services, good for $500 per mo. Can't depend on help. R. 233 35 NO. RAYMOND, Pasadena, mornings.

PARTNER, light mfg. business, have staple article, need man for office & inside work. See owner. 1232½ SUNSET BLVD.

PARTNER, auto serv. sta., want stdy. man to work 50-50 with me, exp. not req., will teach, about $10 day each. $200 reqd. 112 W. 9 st. R.520

PARTNER with $3000 to mfg. a patented life saving bathing cap RICHARDS, 119½ N. Beaudry.

PARTNER wanted with car by producer of girl shows; travel. Address W, box 596, Times Branch.

PARTNER for going manufacturing business, good opportunity for salesman, 408 S. SPRING, Rm. 300.

PARTNER, pleasant Holly. bus., net $100 wk. ea. No exp. nec. if willing to work. 6002 Hollywood Blvd.

PARTNER, ½ interest in going laundry, Burbank. Long lease, low rent. Partner died. GL. 9104.

PARTNER wanted for wholesale business. Big money-maker. 8a/s investment. TURNER, 855 So. La. st.

PARTNER, cabinet shop, small investment. Must be hustler. Sunday, 1523 W. 63RD ST.

PARTNER wanted, see my ad. R. box 191, under Business Investments.

PHOTO STUDIO for sale or trade; nicely furnished, best location, $1000, terms or trial. 607 3rd st., San Bernardino.

PHYSICIAN wanted, dentist, location 2 railroad appts. Moderate salary. Middle-aged man preferred. Apply to DR. MILLER, 3074 W. Pico. Monday a.m., for details.

POOLROOM auction, Mon., Nov. 15, 1 p.m., 2806 W. Slauson ave. 7 tables, 1 snooker, cigars and drinks. Good equipment. Good business. Will be sold to highest approved bidder for cash. O. W. Pence, Auct., BE. 2391.

POOL HALL. Splendid equipment of 20 tables. Most excellent loc. in adjacent city, established business. Acct. of illness will sell or exch. Unusual business opportunity. Owner, SH. 1267.

POOL room, 8 tables, 1 billiard, 1 snooker, downtown, 5-year lease. Rent $100. Biggest snap in L. A. $2000. Terms. COWPER, 915 National City Bk. Bldg., 8th-Spring.

POOL HALL, restaurant adjoining rooms with lunch counter in pool hall. Fresno Co. WEIK, 300 H. W. Hellman Bldg.

POOL room & cigar, a steal. Let your money talk to me. Owner, 4401 SUNSET BLVD.

POOL room, cigars, clears $250 monthly. Price $2350, easy terms; cheap rent, 426 S. SPRING. Room 208.

POOL ROOM, 10 tables, also lunch combined. Bars, Jenkins, HE. 9209.

POOL hall cheap for cash, will make terms. 844 W. 16TH ST.

Plumbing Business

Located in fastest growing community on east side. Living quarters in shop, low rent, 2-yr. lease. 5575 WHITTIER BLVD.

PRINTING and embossing outfit for stationery specialty shop. Sacrifice. 2336 SAN MARINO ST.

PRINTING, Two-press plant, fine location, good business. McCLELLAN, 115 N. Broadway.

PRINTING, 2 presses, ½ cash, ½ in trade. Address 953 CROFT AVE. GL. 2076.

SERVICE station, garage, lunch room, on Ridge Route. Will take car in trade. Address 953 CROFT AVE. GL. 2076.

SERVICE Sta., grease & wash rack for sale. 4-yr. lease, total amt. $1600. 6th & Main sts. Alhambra.

SHEET metal works, doing $60,000 yr. Est. 5 yrs. Owner wants to retire. Will sell at inventory. Approx. $6500. 408 S. SPRING, Rm. 300.

SHOE store, long established, good lease, about $1000 will handle. Clean stock. Write or see W. B., 5 W. Main, Alhambra.

SHOE repairing location, no competition; sleeping room; rent $30. 11902½ SANTA MONICA BLVD., Sawtelle. Tel. S.M. Ex. 21250.

SHOE Repair Shop and 3 furn. liv. rooms. Rent $50. Some owner 4½ yr. Pr. $2200 inc. big stk. 1311 W. 6

SHOE repairing loc. No competition. Rent $50. 2132 Hillhurst. OL. 1613.

SHOE shop for sale. 3520½ West 3rd st. Good location. Cheap rent. Lease.

SUPER-SERVICE station for sale, 14 yrs. close in, good reason. Call week days before 12 o'clock. DU. 4115.

SWEET shop & cafe. $4200 & invoice. Doing $60 day business. Address M, box 76, Times Office.

STATIONERY, office supplies, toys, etc. (Fountain.) Estab. 18 yrs. Lease rent $45 mo. Clean stock. Clears fine income. $3250. Call 426 SPRING Rm. 301.

STUDIO—Fine portrait and kodak finishing. Large beach city near Los Angeles. Good steady business, well established, fine location. Christmas business more than repay investment. Selling account ill health. Worth $2000. Take $850, terms. Consider car as small payment. Address T, box 152, Times Office.

TAILORING, men's or ladies, furrier, uptown shop rooms for wholesale sample house. Large spacious rms. 7th and Hill st. district. Beautifully fitted. Mahogany fixtures. Very cheap lease. Ph. VA. 5792.

TEA ROOM & rooming-house for sale; New furn. & fixt.; 8 rms., lge. sip. porch, in excel. position Hollywood. For terms write to advertiser, P.O. box 156, Santa Monica, Cal.

TEA shop, Wilshire. Price low. Terms. 2213 W. 8TH ST.

TEA room, fully equipped doing good business. 647 S. Mariposa.

THEATERS, LIVE BARGAINS
500 seats, good lease, cheap. Rent organ. Real bargain. $3750.
700 seats, $700 mo. profit. Good? Yes. Bargain? I'll say. $18,000, terms.
750 seats, country, val. lease. Sure sale this wk. $14,000, $6000 cash.
REED & WATKINS
304 Majestic Theater Bldg. TU. 5610

BUSINESS OPPORTUNITIES
Of Many Kinds
In Alphabetical Order —85-A

THEATERS GOING THEATERS $3500 hdls. lge. sub. town hse., beaut. dec., new eqpt., incl. hi-priced organ, 10-yr. lse. Very reas. rt. Comp. negative, you will like it.
$5000 hdls. industrial town hse., 5 yr. lse. rt. right. Seats 400. Good for about $500 month.
$2000 hdls. 600-seat hse., 10-yr. lse. New eqpt., lge. organ, no comp. Rt. $150; will give you a no. to pick from.
Cloyd or Cummings, 815 Hill. R. 208

THEATER, clearing $800 month, guaranteed. Price $24,000, $15,000 handles, Suburban house, good lease in good town. Address G, box 229, Times Office.

TIRES & accessories. A real business, whlse. & retailers, new tires & retread, retreading & repairing equipment. Cause for selling 2 partners. No men on shoestring need apply. 5102 Santa Monica Blvd., Hollywd.

Tire, Wheel & Rim Bus.

A REAL MONEY MAKER
COMPLETE STOCK. GOOD EQUIP.
SEE OWNER at 1542-46 W. PICO.

TIRE & vulcanizing shop, established business, needs small capital to make "good paying business, in best of locations. $1600 buys. See owner, 1231 W. 2ND ST.

TIRE & vulcanizing shop. Fine Hollyw. location. 3-yr. lease, low rent. Now doing $2500 a mo. Have other bus. Must sac. for ⅓ value. MR. WELTON, 1200 S. Hill st.

TIRE shop, established, for sale. See Owner, 1231 W. 2nd st.

VARIETY & LT. HDW., MUST SELL FOR CASH. HAVE 2 OTHER BUSINESS. 502 E. COLORADO, GLENDALE.

BUSINESS OPPORTUNITIES
Wanted —87

YOUNG man, 29, desires position with a reliable concern. Would start with new business that offers permanency & advancement, in return for earnest application. Have had considerable experience in managerial & executive positions. Investigation as to character & efficiency welcome. Fitted for position where owner desires to turn over active management and be assured of sincerity, honesty. Preferably where it is possible to buy an interest in concern looking for opening to lay foundation for future. Address S, box 346, Times Office.

THE MERCHANTS INVESTMENT CO. can sell your business for CASH or get a partner for you without publicity. Our OUT-OF-TOWN service is a SPECIAL SERVICE. EXPERIENCED SALESMEN ONLY. Our plan will convince you that our selling organization is based upon sound business principles.
Write or phone TUcker 1802 and we will call.

MERCHANTS INVESTMENT CO.
408 S. Spring St. Room 300.

WE can sell your business if you are located within 300 miles of Los Angeles, day and night service, Expert salesmen with cars at your instant disposal. Write or call
UNITED SALES CO.
1000 Rives-Strong Bldg.
VA. 9922. 9th & Spring at Main.

CASH FOR YOUR BUSINESS
SPECIAL OUT OF TOWN SERVICE
Nothing too large or too small.
Selling them every few days.
CALL PHONE WRITE
Pacific Business Exchange
324 W. 4th st. Suite 453. TU. 5778.

REST home opportunity. Want someone with means to lease large brick mansion. Furnished. Resident physician, understanding Battle Creek method. Will manage same. Big money if properly backed. See me at 238 S. KINGSLEY DR.

Will Inv. $1000 to $5000

In stock of toys, merchandise or will furnish money to manufacture of Christmas novelty for holidays. Local or out-of-town business. GOLDSTEIN, 345 S. Hill.

ATTENTION, owner factory, whol. or off. bus. experienced, level headed man will inv. few thous. actively. No schemes. Give phone. Address Y, box 595, Times Branch.

YOUNG lady, stenographer and bkpr., with executive and managing ability, would like interest in business, small investment, no agents or brokers. GR. 3402.

RESTAURANT, PARTNERSHIP OR MANAGEMENT. Exp woman from Chicago wants cafe, or mgmt. of ed. rest. or hotel din.-rm. Salary or percentage. 1409 N. Alexandria. 192868

HAVE $50,000 to be interested in good money-making project or proposition. MR. HEDKE, 319 Van Nuys Bldg.

WANTED, to buy the best grocery or fruit business that $1000 cash will handle. Must stand rigid investigation. Apt. 204, 341 S. Alvarado.

OFFICE executive (mfg. or trucks) will invest up to $10,000 with services in going concern. Address T, box 148, Times Office.

HAVE up to $10,000 to invest with serv. new or grow. bus. showing large assets and future; give details. Address T, box 599, Times Branch.

WANT San Diego representative. Write partition for M. B., 502 Spreckels Bldg., San Diego.

MANUFACTURERS' agt., has office, warehouse & trucks. What have you? 311 Grosse Bldg. 6th-Spring

ANY est. business, $3000 or over. Cash clients waiting. Harting & Cramer, 1610 W. 7th st.

WANT stock mdse. to $30,000 for city income and buyer. Address W, box 592, Times Branch.

PARTNERSHIP HEADQUARTERS
No sale, no interview. Strictly State Inv. Co., 1030 S. Bdwy., WE. 8577.

WANTED—Auto park or gas station. Address R, box 75, Times Office.

WANTED—Paying radio business. Address R, box 7, Times Office.

WILL buy your toll station if you have lease. RICHE, 318 Lincoln Bldg.

WANT article to sell by mail, bank 111 Eagle Rock.

WANTED—A business. Will invest. Address R, box 25, Times Office.

LEGALS

LEGAL NOTICES—Bids. Proposals —88

TO WHOM IT MAY CONCERN:
Notice is hereby given that I will no longer, after this date, be responsible for any debts, contracted by my wife, Hazel C. Dix.
DR. A. J. DIX.

WILL not be responsible for debts contracted by my wife, Alice Chmielewski, after this day, Nov. 11, 1926. Signed, Bruno Chmielewski.

I WILL not be responsible for any debts contracted by my wife, Emily Brown, after Nov. 14. CHAS. F. BROWN.

AFTER Nov. 7 I will not be responsible for any debts contracted by my wife, Mildred Love. (Signed) EDWARD LOVE.

The Untamable "Rock Crusher"

An authority on the subject says that at the present time there is only one gorilla in captivity. All efforts to acclimatize these animals seem to meet with failure. Hunting them is accompanied by unusual dangers on account of their strength and ferocity but many become tractable after capture. In captivity they sometimes seem to thrive, but they never run out their usual span of life under the changed conditions.

The largest young gorilla ever captured was one known as Bula Matada, the rock crusher, captured by the fierce battle ax of Kurella Waleo, and then Albert King of England, who invented the pressing of the trouser crease, will have lived in vain.

HOLLYWOOD APARTMENT

A $200,000 apartment building will be built at 5200 Hollywood Boulevard for the Guardian Holding Company. The apartment will be built in two units each rising four stories on a site 50 x 210 feet and contain fifty-nine apartments. Brick and steel construction will be used. It has been declared, and the exterior will be faced with pressed brick.

SAN MARINO RESIDENCE

A Spanish-type residence to cost $12,500 will be built on Oak Grove avenue, San Marino, for H. W. Thorne by Houghton and Anderson, general contractors, members of the local chapter of the Associated General Contractors. It will be a two-story dwelling of wood frame and stucco construction and will contain eight rooms and two bathrooms.

HOTEL FOR CALEXICO

A $200,000 hotel building will be built on Third street, Calexico, for G. A. Eastman. It will rise three stories on a site 140 x 350 feet and will contain 108 guest rooms in addition to a large dining room and lobby. Wood frame and stucco construction will be employed, the plans reveal, and Spanish architecture will be followed throughout.

FLAT FEET FEAR OF NEW DANCES

Ballroom Pumps Made in Germany Heelless

France and Spain Protest Such Atrocities

International Problem Arises at Shoe Exhibit

PARIS, Nov. 13. (Exclusive)—Is the young generation getting flat-footed? A general alarm has been sent out in France and Spain. It is said that the late Cornuche, creator of Deauville, predicted it when he saw the fashionable money-spenders of the world careering over his dancing floors.

"They are getting hotel waiters' feet," he said, "the feet of men who go about all day in slippers without heels."

He was talking about Swedish and German dancing shoes for men. They were just coming in and, under pretext of the gliding and swimming motion of the feet in the new dances, they have the lowest heels possible without doing away with heels altogether.

And young women are taking up nowadays all the airs and fashions of their young men. So a few fashion shoemakers of Paris are trying to introduce flat-foot dancing shoes for flappers and for the older women who follow after.

FRENCH HEEL HIGH

All this burst on the world last week at the yearly shoe trade exhibition, amid the glories of snakeskin shoes decorated up with gold edges to high art and high cost.

Now the French have for centuries held that the beauty of their women's feet is in the high-arched instep with toes pointing straight ahead. That is the meaning of the "talon rouge" or red heel Louis Quinze shoe, which keeps up its claim to aristocracy long after Revolution swept away the royal court.

"One might as well go round in galoshes like English housemaids or slippery-slop like the Dutch," is the first cry of high-heeled fashionable ladies at sight of these new dance shoes.

The Spanish are still more indignant and alarmed.

"Why, our bullfighters might as well have feet like Highlanders or Hamburgers, if we are all to wear shoes like that."

Everyone knows that Spanish dancers are as proud of their cambering feet as they are of their natural Grecian bend. Men of science have verified that both go with the primitive Spanish race. In a little French port on the English Channel, where Spanish fishers settled centuries ago, the women still have all the curves of Carmencita.

QUESTION INTERNATIONAL

Thus a serious international question has arisen—all about feet and shoes. It may not have to go before the League of Nations, but it will have to be decided by a greater authority than that—Paris fashion for women. This decided only lately on bobs for women's heads. Old-fashioned shoemakers—and others—are now watching fearfully to see what is going to happen to the feet.

One conclusion has already been drawn. "We must get rid of the new dances."

The best of them, it is said, even the tango, are nerve-degenerating in their effect, and they make sliding slovens of the high-spirited races of women trained in the civilization of kings and queens. If these dances are to change the anatomy of civilized feet—get rid of them.

In fact, all observers know, this will end in the survival of the fittest, which, in the long run, always means the fittest to survive.

"Oh, what happiness!" said a French fashionable lady as she stared at the new dance shoes with only their suspicion of a heels. "I have no comfort of my life as it is until I get into sandals."

If many feel like this, high-heeled shoes will go for women. Men long ago decided to run the risk of becoming flat footed and refused high heels, except for a few, unsavory esthetes.

THREE THINGS NEEDED

But Fashion is always willing to be cruel. One of this year's directors of shoe fashions insists that three things are absolutely essential:

The outlines or contour of the shoe's shape—and this is brought out this present year by replacing open work with heavy decoration, usually gold, along the lines of the snake or other exotic skins that are being used.

The slant of the heel (there you are)—and this means that heels, while long, are no longer so tall or high, since they are made to slant underneath the foot just as the sharp hoof of the thoroughbred race horse has a line entirely different from the plashing hoof of the draft horse.

The "cambrure" or architectural arch of the sole and whole shoe—and it is this which secures the aristocratic instep.

"We are artists in the geometry of space," says this maker.

So the conflict between the decorative art of shoe building and slip sliding slovenly dancing is open. Who shall win?

But we have in this year's example of shoe art which is inartistic—and it concerns men. It is a round heel with no seam down the back. And that was the very seam which prolonged the pressed crease of the trousers. If this comes in, then Albert King of Kurella battle, and Wales of England, who invented the pressing of the trouser crease, will have lived in vain.

MEXICANS FLOW ACROSS BORDER

Immigration Guards Report Tide at Flood

Government Fees Advanced by American Employers

Influx Needed to Replace Europeans Leaving

LAREDO (Tex.) Nov. 13. (Exclusive)—Notwithstanding the head tax of $8 and other restrictions which are imposed against Mexican laborers entering this country, they are crossing the Rio Grande at Laredo at the rate of about 125 a day, according to J. E. Trout, inspector in charge of the United States Immigration Service here. While many of these laborers seek employment in the cotton fields, others are finding their way into Northern and Western States, where they are for the most part employed as section hands by railroads.

"There appears to be a constant demand at this time for Mexican laborers to replace the Europeans who are going out of this country in much larger numbers than they are coming in," Mr. Trout said. "The Mexican laborers entering the United States are complying with the immigration regulations to the letter, paying a head tax of $8 for all laborers over the age of 16 years, while all laborers, even the smallest children, must pay a consular fee of $10 each. If the laborers return to Mexico within six months, the head tax is refunded, but in no case is the consular fee refunded.

"These requirements of head tax and consular fee have had the effect of holding back many worthy Mexican laborers who were badly needed in this country, especially during the early part of the cotton picking season.

"The fact that so many Mexican laborers are coming to this country and going straight to work awaiting them is due to the fact that those giving them the work are advancing the fees necessary to meet the requirements of the head tax and consular fee. Many of these laborers are going as far northwest as Seattle, Wash. As far northeast as Portland, Me., and others to Michigan, Minnesota, Wisconsin and other Northern States. Some few go only as far as Missouri, Kansas, Oklahoma and other near-by States.

"The agitation that has been for some time past to have the immigration requirement of a head tax and the consular fee rescinded and Mexican laborers admitted to this country on the payment of a smaller fee, this to be returned to them when they return to their native land. This would tend to relieve the dearth of laborers needed in this country at this time."

San Fernando Names Group to Aid Bonds

SAN FERNANDO, Nov. 13.—As a special finance and publicity committee representing the San Fernando Valley Chamber of Commerce on the matter of the flood control bond issue, President Charles L. Wood has named the following: John Kirkman, Zelzah; Hugo Carlson, Owensmouth; B. B. Holloway, Leo B. Lesperance and Frank Slattery of Van Nuys; Alex Jeffrey and Henry Harwood, Reseda, Guy Weddington and Forest Hicks, Lankershim; A. Z. Taft, Jr., and A. M. Reed, Mission Acres; Joe Tanner and H. H. Bright, Tujunga; Charles L. Wood, Pacoima.

At the suggestion of Chief Flood Control Engineer J. W. Reagan, the services of Jack Jarmuth, secretary of the Glendora Chamber of Commerce, have been secured as publicity director. Mr. Jarmuth handled the publicity for San Gabriel Valley when the $35,000,000 bond issue was passed, the engineer declared.

San Fernando Flood Waters Are Diverted

SAN FERNANDO, Nov. 13.—Through a compromise reached between the Southern Pacific and the city of San Fernando, construction of a channel to divert flood waters into a natural course is now under way by Street Superintendent F. N. Hubbard.

Beginning at a point near Alexander and First streets, a deep ditch fifteen feet in width is being constructed in a southerly direction to the channel along the railroad track near the roundhouse. Waters that collect near First and Alexander after coming down Harding avenue will be permitted to run in the new ditch and from there be carried into the Pacoima Wash east of town.

Church School at Redlands to be Ready Soon

REDLANDS, Nov. 13.—Interior finishing of the new $100,000 Bible School building of the First Baptist Church here is now under way and it is expected that the building will be ready early in December. S. H. Woodhull has been construction foreman in charge and the structure built under the direction of the building committee of the church.

The chapel, which is to seat 300, is finished with overhead timbers that were all hand hewn by an expert, according to Mr. Woodhull.

Valley Site Purchased as Subdivision

CAHUENGA PARK, Nov. 13.—The Home Investment Company of Los Angeles has acquired fifty-one acres of land bounded by Kester avenue, Ventura Boulevard and the Los Angeles River channel in San Fernando Valley, from the firm of Sundy & Albright, for about $100,000, it was announced today.

A subdivision office is being erected on the tract and the acreage is being staked out into lots 100x300 feet, the report indicated. Plans for a bridge across the Los Angeles River on Kester avenue are being worked out by the City Engineer's office.

ANTS DO USE THEIR NOODLES

ORONO (Me.) Nov. 13. (Exclusive)—"Do ants reason?" "Yes," replies Dr. H. B. Pierson, State entomologist, who has been making an intensive study of the insect world and who reports that a colony of ants climbed a large tree and stripped an entire branch of its leaves in order that the sun might shine on their mound. Here is Dr. Pierson's story, as told by himself. "One of their huge mounds, containing thousands of nests and millions of ants, was observed in a fairly open space, evidently having been built there to avoid the shade of near-by trees. The eggs of an ant require warmth for incubation, and the sun's rays, shining down onto the sand, of which the mounds are constructed, soon heat the mounds well into the inside area. We found that one big tree branch which grew out of this mound, and which, when covered with leaves, casts a shadow over a portion of the mound, had been entirely denuded of its leaves by the workers of the ant colony with the evident purpose in view of allowing the sun's rays again to reach the mound." Many other instances of the sagacity of ants are given by Dr. Pierson, who has delved deeply into the subject of ant habits and characteristics as evidenced in Maine.

Fontana Has Increase in Construction

Indicating the rapid growth of Fontana during the past few months, building permits for October totaled $200,000, with principal construction centering in the new Community Church and another unit of bungalows for the Farms Inn.

The hotel for this community east of Los Angeles was planned in 1925 as a single structure with ten rooms for guests of the Fontana Farms Company. It became apparent that the accommodations were very inadequate and a group of bungalows was built in the orange and lemon grove surrounding the main building, providing thirty rooms.

Now the new unit to give six more rooms and baths and plans call for continued building operations until the Inn's capacity is increased to fifty rooms, it is declared.

Palos Verdes Boulevard Is Being Surfaced

Work of surfacing the Palos Verdes coast highway with bituminous macadam is now under way, Jay Lawyer, general manager of the project, announced yesterday.

The road was built during the first months of 1926, and was thrown open to the public on July 4. Since that time it has been one of the popular highways of Southern California, with motorists, thousands of cars passing over it every week.

"Now that the eight inches of crushed rock comprising the roadbed have been thoroughly packed, the surfacing is being applied. This work has already been finished from the north end of Palos Verdes Estates to Portuguese Bend, and will be continued until the stretch to Miraleste is done," Mr. Lawyer concluded.

Work to Start on Crown City Office Building

PASADENA, Nov. 13.—Construction of a new seven-story $275,000 office building at the southwest corner of Oakland avenue and Green street, to be known as the Medico-Dental Building, will start within the next week or two, according to an announcement made by Ralph S. Loring, supervising the project.

The Coast Holding Company, which is erecting the building, has awarded the general contract to S. M. Benet & Co., of this city, and reports that about half of the structure is already leased. With a frontage of eighty-five feet on each street, the building will contain approximately seventy offices, to be used exclusively by dentists and doctors. The structure is expected to be completed early next summer.

Valley Paving Work to Afford New Boulevard

VAN NUYS, Nov. 13.—Pouring concrete has started at Chandler Boulevard on the Woodman avenue-Osborne avenue improvement project by Contractors Spencer & Holt. There are 6.3 miles in the undertaking, and the job will cost about $221,000.

The paving of the long stretch of road north from this section of the San Fernando Valley to Mullholland street in the north part of the valley, will afford a new highway, and will accommodate traffic from the Ventura Boulevard section to San Fernando and points north, in an almost direct line, it is pointed out.

Tulare Oil Company in Merger Move

TULARE, Nov. 13. (Exclusive)—The Superior Oil Company of Tulare has been absorbed by the Sierra Oil Company, owned by two Fresno men, G. A Olsen and A. W. Gearhart have announced immediate arrangement of the two firms into one and broadening of their facilities to serve the central part of the State.

The Tulare concern was formerly owned by J. S. Cornell and W. M. Sawyer and will continue under their management under the new merger. The Sierra firm deals in gasoline, kerosene, tractor fuel, stove distillate, lubricating oils and greases and a general line of petroleum products, it is reported.

Elks Dedicate Renewed Lodge Hall in Ontario

ONTARIO, Nov. 13.—The Ontario Lodge, No. 1419, B.P.O. Elks, has just completed remodeling its recently acquired home at the corner of Euclid avenue and A street, which was formerly known as the Ferdinand Building, and the new quarters were recently dedicated with appropriate ceremonies.

The second floor of the structure was completely changed to suit the needs of the lodge, officials said. The outside of the building has also been refinished.

Importance of Fast Color in Facing is Cited

The importance of using only face brick which possesses permanent color was pointed out by A. R. Wintergill, sales manager of Pacific Clay Products, yesterday to home builders and builders of business buildings.

"To obtain the strength, plastic bond, color and working properties in brick required in modern buildings," said Mr. Wintergill, "it is necessary to use clays from many different localities. To avoid using artificial coloring matter it is sometimes necessary to use clays because those natural colors never fade. They are burned ineffacably into the brick, and they merely mellow and become more beautiful with age. We operate five mines in Riverside and San Diego counties alone."

Large Deals in Santa Barbara Are Announced

SANTA BARBARA, Nov. 13.—King C. Gillette has sold his 3224-acre rancho near Gaviota Pass in Santa Barbara county to E. M. Nutting of Pasadena, and a large Los Angeles syndicate, the name of which has not been announced, has taken over the 4324-acre ranch owned by the Del Norte Land Company near by, according to reports in realty circles here.

The Del Norte deal is reported to be for $300,000 cash. The land has been owned by the Logamarsino family of Ventura. The consideration of the Gillette deal is approximately $200,000. All the land is at present devoted to cattle raising.

Redlands to Enjoy Large Dining Hall

REDLANDS, Nov. 13.—One of the largest dining-rooms in the city of Redlands will be in the basement of the new Sunday-school building of the First Baptist Church. It is just being completed and is large enough to provide seats at tables for about 700 persons.

In connection with the dining-room are kitchens that are up to date in every respect, the report declared. There are large ovens and also gas plates for top cooking and a full equipment of utensils and dining-room ware, linens, silver and dishes.

The basement has no pillars in it, the second floor being supported by great steel beams set in concrete.

Addition for Redlands High School Planned

REDLANDS, Nov. 13.—Edwin Bergstrom, architect of Los Angeles, is preparing the plans for the new high school auditorium and improvement to the high school and junior high school buildings planned under the $375,000 bond issue recently voted by the people.

The auditorium will cost more than $200,000 and will seat 1500, and in addition will contain a number of classrooms and other features needed in the plant.

About twenty classrooms are to be added to the Junior High School Building, it is said. When the improvements are completed it will give Redlands a $1,000,000 high school and junior high plant, officials declared.

ALEXANDRIA TAILORS NEGOTIATE LEASE

Over $34,000 was involved in the lease of the ground floor store at 530 South Spring street secured by Alexandria Tailors because of lack of room in which to expand in its former quarters in the lobby of the Alexandria Hotel, according to A. Weitz, owner. This location, secured through the W. Ross Campbell Company, business and industrial property brokers, by Sedgwick Crowe of the sales and leasing division, was selected, according to Mr. Weitz, because of his belief in that section of the city, substantiated by many years of business experience in his former store for this vicinity.

PLASTERING STARTED ON NEW APARTMENT

More than 225,000 square feet of plaster lath will be used to back interior plastering in the new $516,000 Weston Apartments now being erected at Hollywood Boulevard and Garfield Place, William Van Tress, plastering contractor, revealed yesterday. The material, to be furnished by the Schumacher Wall Board Corporation, will be delivered to the scene of the job starting this week. Hollywood Income Properties, Inc., is the owner of the structure, which is being built by Arthur Bard & Co., general contractors. The Los Angeles Pressed Brick Company supplied approximately 135,000 gray face brick, laying of which already has been completed.

SCHOOL BRICK ORDERED

Receipt of a contract to furnish 8000 tan ruffle brick for an addition to Bakersfield High School, matching the brick in the present structures, was announced yesterday by officials of the Los Angeles Pressed Brick Company. The brick will be used in the erection of a one-story addition to the school gymnasium.

CANADA LABOR FOE OF SENATE

Plans House of Commons Attack This Winter

Trio Hope to Have Upper Chamber Abolished

Strong Support for Move Expected From West

OTTAWA (Ont.) Nov. 13. (Exclusive)—Although the three labor members in the Canadian House of Commons represent only an infinitesimal portion of the Federal electoral body the workingman's trio will lead an assault on the Senate this winter with the hope of abolishing the Upper House.

In assuming the offensive on such a strongly entrenched body as the Canadian Red Chamber the Laborites are fondly hoping their action will focus public attention on a problem which has long been a thorn in the side of the populace.

The Canadian Senate occupies a position toward the Canadian electorate identical to the English House of Lords—it is accountable to no one for its actions. The only difference between the two bodies is that an English lord takes his seat in the House upon coming of age, while the Senate nominee receives his as a reward for party fealty or as balm for wounded feelings upon losing an election. Both are subject to removal only by death.

The only difference between the Canadian and United States Senates is that the Canadian body enacts no legislation of its own; it simply passes on bills sent up from the House of Commons.

Any method of abolishing the Senate will meet with strong support from the entire West, because the Red Chamber, formed largely of moneyed interests, time and again has vetoed extension plans for the Canadian National Railways after the bills have been passed by the Lower House. Supporters of the bill to provide moneys for completion of the Hudson's Bay Railway felt convinced that the Senate would throw out the measure, for the Upper House numbers among its members many directors of both the Canadian Pacific and Canadian National Railways, lids whose large profits this completed road would cut.

Other measures introduced into the House last winter, which failed to become law through early adjournment of the House are certain of a storm passage if they can get by the venerable solons. Some of them have a distinct Liberal flavor and may not be able to make the grade against the present Senate which has a decided Conservative completion.

Labor will look for its chief counsel from Peter Heenan, Minister of Labor in the Mackenzie King Cabinet. Heenan will have able allies in J. S. Woodsworth and A. A. Heaps, Winnipeg Labor members, and Rev. Salem Bland, former principal of Wesley College, Winnipeg, who was dismissed from his post owing to his extreme Radical views.

Paving Project in San Fernando Now Under Way

SAN FRANCISCO, Nov. 13. — Ground is being broken by Gibbons & Reed, Los Angeles contractors, to grade Harding avenue from First to Fifth streets preparatory to putting in an inverted, concave paving of concrete, according to specifications drawn up by City Engineer E. Brooks Currey.

Harding avenue will have an eight-inch curb to keep the waters in the street instead of being allowed to spread over adjacent properties which has been the case in times of winter rains the past few years. Work will be rushed so as to get the job completed before heavy rains set in, declared Engineer Currey.

RENTAL RECORD ON APARTMENTS CITED

Setting what is said to be a record in rentals, Mrs. M. Mighton, manager of the Shelbourne Apartments, reports that twenty-five suites were rented in one week. "This apartment project has just been completed," she said. "We were pleased with the rental record we set." The multiple dwelling involved approximately $250,000, Mrs. Mighton declared. It is owned by Ben Kagan and A. L. Zacks, the builders.

ENSENADA CLUB WILL BUY MATERIALS HERE

With the plans for the clubhouse of the Club Internationale approaching the finishing stages, the announcement is made by officials that practically all the building materials will be purchased in Los Angeles and shipped to Ensenada where they will be admitted duty free under the terms of the contract which the club has with the Mexican Central government.

WATER PROJECT

MERCED, Nov. 13.—Improvements contemplated by the Merced Irrigation District for the coming year include the drilling and casing of ten drainage wells in the Atwater district, the installation of four drainage pumps, and the excavation of eleven miles of Owens Creek south of Merced.

APARTMENT BUILDING STARTED

Construction has been started on a $60,000 apartment building at 631 South Loma Drive for Fred McDermand. The structure will rise four stories on a site 60 x 115 feet and will contain 103 rooms, divided into forty apartments. Brick and steel construction will be employed, the plans reveal, and the exterior will be faced with plaster and trimmed in cast stone.

SCHOOL FOR MONROVIA

Bids are being received by the Monrovia School District to build a $100,000 grammar school building at the Myrtle school site at Monrovia. It will be a two-story structure of reinforced concrete construction with plaster exterior and tile roofing. The unit will contain eight classrooms, auditorium, administrative offices and a kindergarten.

NINE HOUR SHIFTS

WOODLAKE, Nov. 13.—To meet the increasing demand for commercial lime, the Kaweah quarries, on the Kaweah River six miles east of here, has put on two nine-hour shifts. A crew of twenty-eight men is required on the two shifts. The plant is now producing 120 tons of product a day, according to A. C. Root, general manager.

PROGRESS

Real Estate, Industry and Development

Los Angeles Sunday Times

PART V: 10 Pages

Vol. XLV. SUNDAY MORNING, NOVEMBER 14, 1926.

CITY TOPS LIST WITH UNMORTGAGED HOMES

SOUND PROSPERITY HERE EMPHASIZED IN SURVEY

Six Largest Towns of Country Led by Los Angeles With 52 Per Cent of Residences Unincumbered

Los Angeles leads all other large cities of the country in the percentage of homes owned without mortgages. As a natural corollary, this city has the lowest percentage of incumbered homes. Its percentage of homes owned free of mortgages is 52, while the mortgage home percentage is 47.3, according to a survey just completed by Eberle & Riggleman Economic Service. The six largest cities of the country, including Los Angeles, were taken into consideration in these comparisons.

The data reveal that Los Angeles is far ahead of its five rival cities in homes fully owned; for its 52 per cent is 13.8 higher than Detroit, in second place, with 38.9 per cent.

TABLE EVIDENCE

Following is a table of the six leading cities of the United States with regard to the ownership of homes without mortgages:

City	Percentage
LOS ANGELES	52.7
Detroit	38.9
Cleveland	36.8
Boston	35.7
Philadelphia	29.8
New York	21.4

Leadership of Los Angeles in its appropriate freedom from incumbered homes is shown in the following table, giving the percentages of mortgaged homes for the six largest cities of the United States:

City	Percentage
LOS ANGELES	47.3
Detroit	61.1
Cleveland	63.7
Boston	64.3
Philadelphia	70.2
New York	78.6

Regarding the mortgaging of homes, Eberle & Riggleman comment as follows:

IS HEALTHY SIGN

"The idea is often held, when home or farms are incumbered to a large proportion, that this is an indication of poverty, but it has been shown by surveys that the mortgaging of homes, if done judiciously, is a sign of progress. It also has been shown that in those States where there is a smaller percentage of unincumbered homes it is usually found that they are backward, due to the fact that they do not use their assets to obtain credit and increase their earning power.

"There is, of course, an extreme to which mortgaging can go, but we do not believe that, with half the homes in the city free and unincumbered, that extreme has been reached by any means. Therefore, a mortgaging as shown in Los Angeles—with only 47.3 per cent, or less than half—is merely a sign of healthy progress and a utilization of assets to obtain credit."

The survey goes on to show, however, that in the proportion of rented and owned homes Los Angeles occupies a middle ground compared with the five other leading cities. In the following table are shown the percentages of homes occupied by the owners in the six leading cities:

City	Percentage
Philadelphia	29.6
Detroit	38.4
LOS ANGELES	54.6
Cleveland	57.5
New York	18.5
Boston	12.7

In the relative standing in percentage of rented homes, Los Angeles ranks fourth, as the following table shows:

City	Percentage
New York	87.3
Boston	81.7
LOS ANGELES	73.0
Cleveland	65.4
Detroit	61.6
Philadelphia	60.4

FACT AND COMMENT

This interview appeared in the Detroit News accredited to John H. Castle, partner in the real-estate business with the brother of Henry Ford:

". . . the Western States will become foremost among our domestic markets," declares Mr. Castle. And again "New hydroelectric and irrigation projects throughout the West will provide facilities for accommodating much larger and more prosperous population in and beyond the Rocky Mountains, and there will be no great difficulty in obtaining this population."

The gentleman's prophecy is an apt but tardy one. Others, sensing the possibilities of a virgin country, have not waited for prophets but have packed valises and headed West. They are here now building homes and factories.

That is why one subdivider last week reported 400 new deals and added, as a matter of fact, that eighty-six homes costing in excess of $1,000,000, were under construction on his property. Another, building a city in the hills of Hollywood, says, "We have thirty-seven residences costing $1,000,000 on the verge of completion and within a short time we will begin work on forty more." His word is good; he builds homes to meet demands.

Still another spends ten years in the East developing a new industrial miracle. The miracle born and perfected, he goes West, selects Southern California for its "constant climate and wealth of natural resources," and with $500,000 builds industrial plants. Now he takes high-test gasoline out of gas from California oil wells and with the western market absorbing all his product and demanding more, sits in his office planning new industrial plants.

These are the things that happen here while prophets shout in the East.

Why Persian Gardens?

A senior in the school of architecture at the University of Southern California designs a "Persian Garden" and wins a book and a medal for his efforts. "Mont St. Michel and Chartes" is the book.

The dean of his school hands him the book and the medal and flatters his artistic achievement.

The senior wins and loses. He spends four years in Southern California, studies California history with Southern California people, tours Southern California beauty spots and then designs a "Persian Garden."

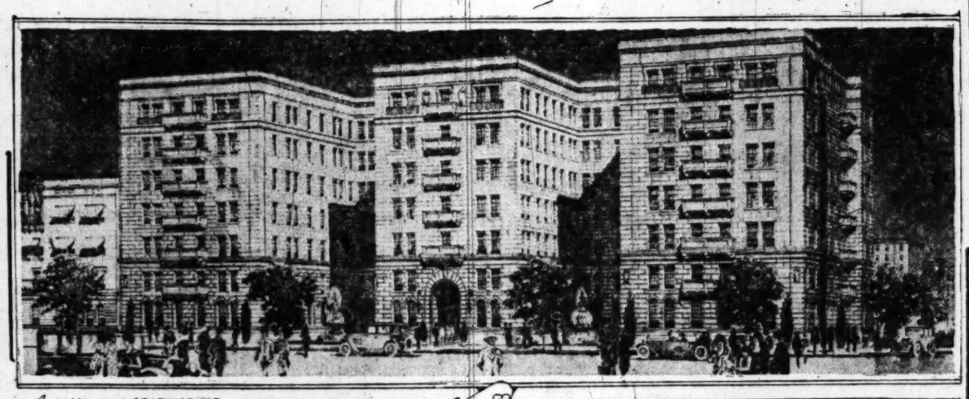
The senior is entitled to the medal and welcome to the book; but he should return the dean's kindness. A Christmas suggestion would be a volume of "The History of California" and a photograph of himself standing beside some of our Southland structures.

Youth Is Served

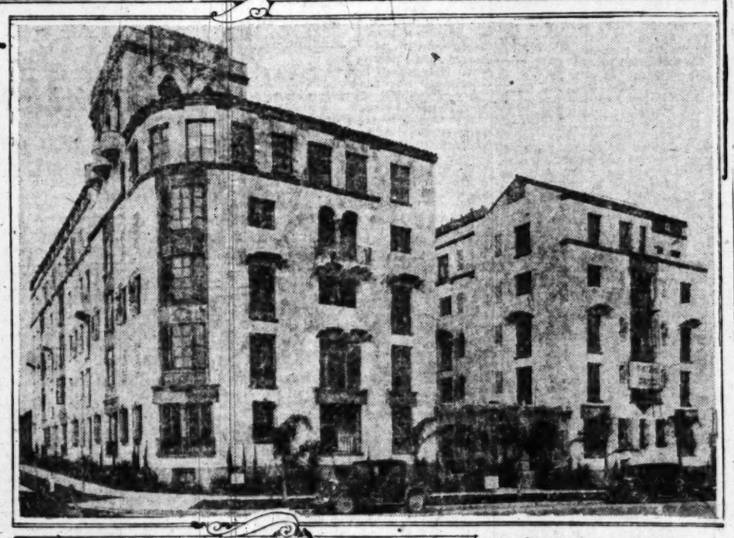
The Los Angeles Realty Board de-

(Continued on Page 2, Column 5)

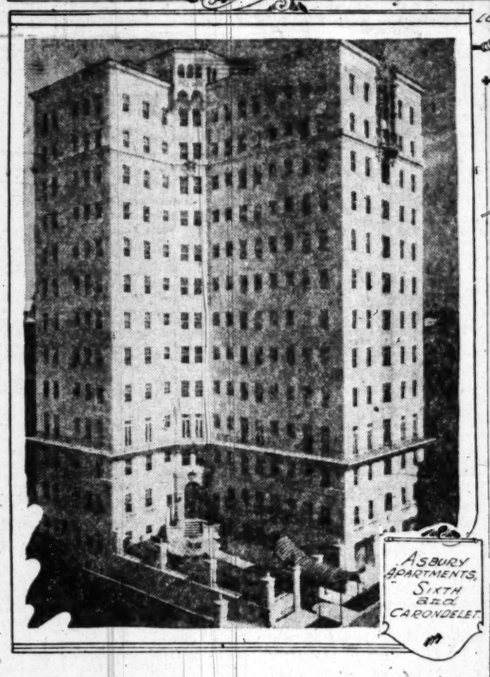
Three Types of Elegance in Local Apartment Structures



A. W. MENKIN APARTMENTS ON SOUTH NORMANDIE AVENUE.



LOS ALTOS APARTMENTS, — WILSHIRE AND BRONSON.



ASBURY APARTMENTS, SIXTH AND CARONDELET

STORE UNIT ON FLOWER IS RUSHED

Building Opening is Set for January as Work on Job is Pushed

Construction activities are being expedited to have the new $250,000 store building at 729 South Flower street completed and ready for occupancy early in January. The structure is being built by the Scofield Engineering-Construction Company.

Plastering has just been completed and installing store fixtures and lighting equipment will be started at once.

Rising three stories, the building has a frontage of thirty feet with a depth of 150 feet. The building, together with the mezzanine floor contains a total floor space of 20,000 square feet. Reinforced concrete construction was employed and the front of the building is faced with Indiana limestone. Plans for the structure were prepared by Architect Myron T. Hunt.

Doheny Estate Improvements Are Scheduled

A contract providing for an additional expenditure of more than $120,000 to improve the estate of E. L. Doheny, Jr., at Beverely Hills, has been awarded to the H. W. Baum Company. Work involved in the contract is to build a two-story service and garage building, a one-and-one-half-story bathing pavilion, and two tennis courts.

The service and garage building will contain quarters on the second floor for the servants, and the ground floor will be devoted to storage space for automobiles. The bathing pavilion will extend around three sides of the swimming pool and will contain lockers and dressing rooms.

Brick construction will be employed, the plans reveal, and the exterior of the buildings will be faced with Boise sandstone and the roofing will be shakes. The architectural effect follows the old Spanish motif, according to Architect Gordon B. Kauffman, who designed the buildings.

EASTERNERS SEEK TO GO WESTWARD

Detroit Realty Man Points to Pacific Coast as Land of Promise

That progressive men of the East are turning their attention more and more to the West is evidenced in an interview with John H. Castle, Detroit realty man and partner in business with John Ford, brother of Henry Ford, which appeared in a recent issue of the Detroit News.

"America's foreign trade will be beyond the Pacific Coast while the western States will become foremost among our domestic markets," prophesies Mr. Castle. The Times reprints herewith a portion of the interview.

"The recovery of European countries from the depressions they suffered following the World War cannot be doubted, slow though it may be in many instances. But, during the last fe wyears, it has become constantly more and more evident that the future of America's foreign trade will be beyond the Pacific Coast, while the western States will probably become foremost among our domestic markets.

"The Pacific Coast and mountain States have gradually increased their demands for eastern-made products and a large portion of Detroit's business has been with consumers in these sections. Completion of the Moffat Tunnell project in Colorado will give impetus to commerce between East and West, especially California and the Mississippi Valley and Great Lakes districts.

"New hydroelectric and irrigation projects throughout the West will provide facilities for accommodating much larger and more prosperous populations in and beyond the Rocky Mountains, nor will there be any great difficulty in obtaining this population."

LUNCHEON FOR BOARD TOMORROW

Three Speakers to Talk to Realty Men at Noon Meet

Three realty men representing the realty boards of three near-by cities will address the regular semimonthly luncheon meeting of the Los Angeles Realty Board in the Music Room of the Biltmore Hotel Monday noon.

These men are Leonard G. Nattkemper, Long Beach; I. N. Gilbert, San Bernardino, and Joe Skidmore, Laguna. Nattkemper won first place in the home-town talk contest held in connection with the recent Del Monte convention of the California Real Estate Association. Gilbert was second, while Skidmore tied with Oscar Wyatt for third honors. The speakers will deliver their Del Monte addresses painting a word picture of the community in which each resides.

MILLIONS SPENT IN DEALS

Week's Major Transactions in Los Angeles Area Reach $10,981,000 Consideration

Indicative of the rising real estate activity in and about Los Angeles, major transactions totaling $10,981,000 were announced during the past few days. This sum does not include the $500,000 Biltmore Hotel project in Santa Barbara, where work is scheduled to start tomorrow.

Involving an aggregate rental of $4,698,000, A. J. Shragge of San Francisco has taken a ninety-nine-year lease on the southeast corner of Broadway and Ninth street from I. Eisner of the Sun Realty Company. The corner is 70x85, the latter frontage on Ninth.

VIRGINIA ANNEX

The Seaside Investment Company, owner of Hotel Virginia, Long Beach, announced a 600-room $1,800,000 addition to the hostelry. The wing will extend south from the east end of the present structure, occupying part of the space now taken up with tennis courts. It will rise eight stories. John C. Austin is the architect. A like addition is planned for the west side of the hotel at a future date.

Plans for a twelve-story Class A $1,200,000 apartment have been prepared by Architects Walker & Eisen for the Arcady Hotel Company. The project is scheduled for the northeast corner of Wilshire and Rampart Boulevards. The financing of the project

(Continued on Page 2, Column 4)

MONTH'S PERMITS TOTAL $4,451,007

Building permits numbering 676 and representing a building cost of $1,628,957 were issued by the city building department between the 6th and 12th inst., bringing the total for the month to 1335 permits having a valuation of $4,451,007.

According to the local chapter of the Associated General Contractors the permits issued this month to date surpass the business recorded during a similar interval last month when 1278 permits valued at $2,950,256 were authorized, and it also surpasses the corresponding period in November, last year, when 1341 permits aggregating $3,276,903 were issued.

HIGHER QUALITY IN FLATS SHOWN

More Money Spent on Each Apartment This Year

Speculation Gives 'Way to Investment Buying

Fewer Houses Fostered as Standard Has Risen

Speculative construction of apartment buildings in Los Angeles has passed to be replaced with high-quality construction designed for the definite purposes of immediate use and occupancy. This statement is based on a statistical report received from the Southern California, Chapter, Associated General Contractors, showing the average cost of apartment buildings erected this year is about 36 per cent higher than the relative cost last year, and about 72 per cent higher than the average cost in 1924.

Based on figures compiled by the city building department, the A. G. C. report shows that this year to date a total of 408 building permits were issued for the construction of apartments costing $15,634,251, which shows an average cost of $38,319 for each structure. During the corresponding interval last year the construction of 492 apartments costing $13,863,491 was authorized and during a similar period in 1924 the permits issued for apartment-house construction numbered 776 and represented a building cost of $17,448,981. Average cost of the apartments built during the first ten months of 1925 is $28,178 and during the corresponding period of the previous year the average cost was $22,486.

FINE UNITS CITED

Exemplifying the tone of higher quality in apartment-house construction in Los Angeles are the three buildings illustrated in this department of The Times today. The A. W. Menkin apartment-house, now under construction at 726 South Normandie avenue, will be completed within the next ninety days as one of the finest apartment houses in Southern California.

Taking into consideration the cost of the 220 x 125 foot site on which it is rising and its $400,000 worth of furnishings, it is going to represent development of $2,420,000. Evidence of its luxurious appointment lies in the fact that when completed it will have on its roof a plunge, 60 x 20 feet, an extensive roof garden and a large ballroom. It will contain 183 apartments and 500 hotel rooms. Lee Callahan & Sons, contracting firm, are building it.

The Los Altos apartment building on Wilshire Boulevard, corner of Bronson, has established a new standard of beauty and dignity in Los Angeles apartment-house construction. The building is of steel frame construction, five stories in height and finished in Spanish and Italian style of architecture, with a beautiful art stone and stucco exterior and red-tile roofing around the top of the building.

WILSHIRE STRUCTURE

The Los Altos, fronts 144 feet on Wilshire Boulevard and 150 feet on Bronson. It involved an expenditure of approximately $1,000,000, and contains 212 rooms divided into seventy-five apartments of two, three and four rooms and six maisonette duplex

(Continued on Page 2, Column 3)

POINTS AND POINTERS—

HILL-STREET CORNER
NOT SOUTH OF PICO
NO LEASES—Ready for improvement. A substantial home corner for some corporation, 132x117. For less money than any corner between Main and Figueroa.

SANTA MONICA BOULEVARD
LARGE CORNER—150 feet frontage. Two-story brick. Short leases. Price $200,000.00. Easy terms.

GLENDALE IMPROVED
3-STORY STORE and apartment building, fully rented, $225,000. Mortgage $60,000. Can use good improved cattle or alfalfa ranch, San Joaquin, to $100,000. See Glenn N. Drexel.

HEART OF SAWTELLE
ON SANTA MONICA BLVD., close to principal intersection, 40-foot lot improved with one-story brick. With the development of Westwood and the new University, this property is just coming into its own. See E. A. Kegley.

BUSINESS PROPERTY
NORTH ALVARADO STREET, off Sunset Boulevard, 120x150. Price $50,000.00. Will take $10,000.00 in trade.

48 ACRES—Ready for subdivision. South of Riverside. Redondo Boulevard, west of Cypress. Price $100,000. See Thomas S. Baker.

Charles G. Andrews Co
REALTORS
714-18 PACIFIC MUTUAL BUILDING.
MAin 8040.

SOME OUTSTANDING REAL ESTATE VALUES IN TODAY'S MARKET

FLOWER STREET—
THE NEW MARVEL RETAIL STREET. BOUND TO INCREASE RAPIDLY IN VALUE. WILL ALWAYS PRODUCE TOP-NOTCH RETAIL RENTALS. FOR A SHORT TIME WE CAN DELIVER A CHOICE PIECE ON FLOWER STREET FOR ABOUT $1200 PER FOOT.

FIGUEROA STREET—
ONE OF THE BIG BROAD RETAIL ARTERIES EXTENDING TO THE HARBOR. WE HAVE GENUINE BARGAIN AT $2750 PER FOOT. SURROUNDING PROPERTY HELD AT $3500 A FOOT.

SPRING STREET—
NEAR THE NEW TITLE INSURANCE BUILDING TO BE ERECTED. SOUND SMALL PIECE. FULLY IMPROVED WELL LEASED, SHOWING ABOUT 8 PER CENT NET ON TOTAL PURCHASE PRICE. ABOUT $65,000 INVESTMENT REQUIRED.

SHOWN TO SUIT YOUR CONVENIENCE.

WE WRITE EVERY KIND OF INSURANCE.

R. A. ROWAN & CO.
PHONE Trinity 0131.
800 TITLE INSURANCE BLDG.
REAL ESTATE—RENTALS—INSURANCE.

POPULATION 1930 — LOS ANGELES 1,500,000

SUBWAY TERMINAL STATION

SECURE A STOREROOM IN THE SUBWAY ARCADE AT ONCE

RENTS ARE LOW

TRAFFIC INCREASING

20,000,000 PEOPLE WILL, ANNUALLY, PASS YOUR DOOR.

W. M. GARLAND & CO.
NINTH AND SPRING STREETS.

A RARE BUY
30 Lots and 8 Houses
THIS WELL LOCATED TRACT, having frontage on Paved Boulevard, only 20 MINUTES FROM 7TH & BROADWAY, is offered for immediate sale on favorable terms.
PARTIALLY IMPROVED WITH EIGHT MODERN STUCCO BUNGALOWS AND TEN GARAGES. THE BOULEVARD FRONTAGE IS VACANT AND SHOULD READILY SELL AT GOOD PROFIT. The houses are so situated that they can be sold individually at prices running from $5,000 to $7,500 each and have remaining more than one-half the residential lots for direct sale or for building purposes.
Property fully occupied by a desirable class of "home people" and, at reduced rentals, pays about $3,750.00 annually. Owner will consider smaller property as part payment.
SEE MR. HAHN OR MR. McCARTHY.

A GLENDALE CORNER
Size 259x185
Located at An Intersection of Five Streets, Which is the Logical Trading Center for This Thickly-Settled Community.
The Property is clear of debt and Owner will exchange same for modern home in the Wilshire or Hollywood district.
SEE MR. McCARTHY OR MR. HAHN.

BEAUTIFUL APARTMENT COURT
North of Hollywood Boulevard
Income $6180.00
Price $37,500.00
THIS EXCEPTIONAL AND STRICTLY MODERN PROPERTY of 10 Apartments, containing 30 ROOMS, SPLENDIDLY FURNISHED, is located between HOLLYWOOD BOULEVARD AND FRANKLIN, CLOSE TO WESTERN AVENUE.
Built by day labor and of finest Stucco construction, it contains all latest features and is complete in every detail.
This Property is 100% occupied, showing $515.00 per month income, which is better than 17% on the total price of $37,500, or 22% NET ON THE CASH INVESTMENT OF $18,500.
SEE MR. GREINER.

DON'T FAIL TO INVESTIGATE THIS EXTRAORDINARY BUY
Apartment House Now Paying 28% Net on Money Required
2-Story Stucco and frame Apartment-House of 31 rooms, completely furnished, excellent location, on a 50x150 ft. lot. The incumbrance is $16,833, due in 5 years, and for quick action, $15,000 cash will buy the equity.
SEE GILLIES OR GANSNEDER.

ROBERT MARSH & CO., INC.
REALTORS
TRinity 1131 — 200 Marsh-Strong Bldg. — TRinity 1131

WILSHIRE BOULEVARD
Business property at $700 per front foot. Well located, and unrestricted. We believe this is the lowest priced lot on this great thoroughfare. Only $15,000 cash required.

CORNER
Venice Boulevard and Union Avenue. 106 feet of business frontage at $200 per foot. This price for short time only. Good revenue from present improvements.

EAST SEVENTH ST.
70 foot corner improved with three story brick building. Income $10,300 per year. Bank loan, $60,000. Owner desires quick sale. Let us give you the facts.

INCOME EXCHANGE
Hollywood corner improved with six unit court showing good income. Our client will accept vacant business lot to $25,000.

FOR LEASE
West side of Broadway near Seventh. Ground floor, 30 feet in modern building. 15 year lease. Priced to move immediately.

W. I. Hollingsworth & Co.
Trinity 9651 — Realtors
Hollingsworth Bldg. — 6th & Hill

For Sale or Exchange



One of the Finest Improved Corners in the Wilshire District

Close to Ambassador Hotel

A new five-story brick building, consisting of five stores and 32 large, elegantly furnished apartments, on 125-foot corner lot.

Yearly Net Income, $34,680

Price $325,000

Owners will consider exchange to $140,000; balance cash and mortgage. Call Mr. Simpson or Mr. Gowen.

EDWARDS & WILDEY CO.
1304 Edwards & Wildey Bldg.
TR. 4926
Members of Exchange Bureau.

FOR OVER 21 YEARS

"NOTHING BUT BUSINESS PROPERTIES"

W. ROSS CAMPBELL

LET'S DISCUSS IT—

INVEST
in properties of established value.

Make your savings pay you a net profit—not a gross regret.

WE HAVE THE "FACTS"

Sales
Leases
Loans
Exchanges



Bonds
Insurance
Property
Management

W. ROSS CAMPBELL CO.
712-14 S. Spring St. TRinity 9911
OUR HOME
In the Heart of the Financial District

HIGH QUALITY IN FLATS SHOWN

(Continued from First Page)

apartments of from four to seven rooms each.

The owners and builders of the Los Altos are Luther T. Mayo and Preston S. Wright of the Mayo-Wright Properties, Inc. The building was designed by Architect E. B. Rust.

The Asbury Apartments, located on Sixth and Carondelet streets at a cost of $1,250,000 this year, again emphasizes the high quality of work that is going into local apartment house projects. This structure occupies a pretentious site that overlooks Westlake Park and from the point of inside furnishings and appointments ranks with the ultra-exclusive. It contains eighty-five apartment homes and was constructed by the Winter Construction Company.

OTHERS STARTED

Apartment buildings, costing between $75,000 and $350,000 now under construction in Los Angeles, number 193 and are costing $6,700,600. This does not include any structure costing in excess of $350,000, of which there are many. Several worthy of mentioning are: A four-story structure at 1746 North Cherokee avenue for Marion P. Raab, to cost $400,000, a $500,000 apartment on Hollywood Boulevard at Garfield avenue for George Marcell; Lee Callahan & Sons are building two apartments on Normandie avenue between Seventh and Eighth streets, one for themselves costing $500,000 and one for A. W. Menkins costing $1,500,000; and, although not in the city but worth mentioning, is the eight-story apartment building being built on Wilshire Boulevard between Speedway and Rodeo drives, Beverly Hills, by the William Simpson Construction Company, members of the Associated General Contractors, at a cost of $1,500,000, for Walter G. McCarty.

Proposed apartment buildings, recently announced by architects and owners, to be started before the spring months number thirty-three and are estimated to cost about $10,025,000. Included in this group of proposed structures, are six limit-height buildings and the remaining buildings varying in height from three to ten stories and costing between $85,000 and $300,000. The limit-height buildings are estimated to cost between $750,000 and $1,300,000 each.

Apartment buildings, for which the permits have been authorized this year, will contain 6208 apartments, and the proposed structures will provide quarters for 2169 families.

Concluding paragraph of the report states that all amounts quoted as the cost of any of the projects mentioned is for construction only, and does not include the property valuation and the expenditures for equipment and furnishings.

FLAGSTAFF TO BE SITE OF HOSPITAL

Tubercular Children Will Have Medical Attention in Arizona City

FLAGSTAFF (Ariz.) Nov. 13. (Exclusive)—Flagstaff is to be the location of a $5,000,000 sanatorium for tubercular children, according to announcement made by Mrs. May Benjamin Moran of Pittsburgh, executive secretary of the National Sanatorium for Tubercular Children.

The contest for the location had narrowed down to this city and Colorado Springs. Three large tracts of timbered lands have been offered for the site, which is to be determined by a committee of physicians.

The new institution will have a force of about twenty-five physicians and 100 nurses and is expected to accommodate at least 1200 patients.

CATTLE SHIPMENTS

BAKERSFIELD, Nov. 13.—Members of the Kern County Cattleman's Association shipped thirty-two carloads of steers, cows, heifers and calves during August, the peak month of the cattle season.

TRIANGLE DRAMA ENDS IN DEAL

Citizen Mead Seeks Garden Plot But Actress Wants to Serve Tea That is Hot; Saleswoman Hubbard Comes Along and All Three Join in Realty Song

This is a story of the eternal triangle again: two women and a man. It is a very good story because both the women and the man live on to a very happy ending, which is, you will admit, unusual.

Mr. Giles W. Mead, wealthy resident of Beverly Hills, has for two years wanted a certain strip of land that adjoins his estate. He needed this land to complete a landscaping program he cherished.



RUTH A. HUBBARD

The land, however, was not to be had. Mr. Mead resorted to all the wiles of the male repertoire to no avail. Mr. Mead sought aid . . .

Came then the dawn in the form of Miss Ruth Hubbard of the Beverly Hills Realty Company—the first woman in the drama. "Ah . . . ha!" observed Miss Hubbard, "the villain! . . . the villain!" The first woman in the drama sought out the second woman in the drama, none other than the Marquise de la Falise and de la Coudray or to be honest about the thing in plain English, Gloria Swanson.



Gloria Swanson

The Marquise De La Falaise owned the strip of land that Mr. Mead wanted and would not part with it because her tea houses occupied it. Now there was a problem for you, thought the first woman in the drama!

But Miss Hubbard pointed out the impressiveness of American dollars to the Marquise de la Falaise, and the second woman in the drama responded to that; that is, after a time. There was something in that, after all, she reasoned.

Anyway the Marquise collected about $25,000, Miss Hubbard collected a substantial commission and Mr. Mead added another property deed to his collection, as well as a narrow strip of property adjoining his estate. And each of the three is living happily at present.

Incidentally, Miss Ruth A. Hubbard, employed by Mr. Leland P. Reeder, is the leading realty saleswoman of Beverly Hills. So far this year she has sold more than $1,000,00 worth of property in that district. Only recently she sold $172,000 worth of property in one week.

In addition she is said to head the list in the sales of insurance on the Pacific Coast. Three years ago she topped the list and won a trip to Canada as a reward for her activity.

LARGE SUM IS SPENT IN DEALS

(Continued from First Page)

is to be underwritten by the S. W. Straus Company.

A thirteen-story $750,000 store and loft building is scheduled for the Northeast corner of Washington and Hill streets. The site, 120x150, has been purchased by Insurance Exchange Building Company, according to Meyer & Holler, designing the structure. Construction work will begin in the near future, it is said.

Kenneth McDonald has been commissioned to prepare plans for a thirteen-story 250-room hotel to cost $[illegible],000. The site is 122x108, on the northwest corner of Sixth and Virgil streets. Leon Kaufman is financing the project. He purchased the ground some time ago through Metcalf & Ryan.

Involving $575,000, a nine-story hotel is planned for La Jolla. The site is 105x204, opposite the present Casa De Manana. Architect Norman Alpaugh is designing the hostelry for the La Jolla-Del Mar Hotel Company. He declared that the property has been purchased and the entire deal financed.

The second set of drawings for the $300,000 home of Harold Lloyd in Beverly Hills is under way, according to Webber, Staunton & Spaulding, designing the home.

For $175,000 the Investment Properties Corporation of San Francisco has purchased the Union Lithograph Building at 2030 East Seventh street. The deal was reported by Coldwell, Cornwall & Banker. After the transaction the buyers leased the structure to H. S. Crocker & Co. for twenty years for a reported consideration of $300,000.

The northwest corner of San Fernando Road and Olive street, in Burbank, has been leased by the United Stores Realty Company, according to D. J. Hanna and B. A. Mason, the owners. The deal extends over a ninety-nine-year period and involves about $293,000. The corner is 75x125.

The southwest corner of West Boulevard and Hyde Park has been purchased for $40,000 by Los Angeles Income Properties. The deal was announced by Coldwell, Cornwall & Banker. The site is 90x125. A two-story brick structure is projected for the corner, the report indicated.

ELECTION IS SCHEDULED THIS WEEK

Realty Board Governors Will be Chosen Next Wednesday

Annual election of members of the board of governors of the Los Angeles Realty Board will be conducted at the offices of the organization, Wednesday, it was announced yesterday by President George H. Coffin, Jr.

The nominating committee of the realty organization has nominated twenty-two board members, eleven of whom will be elected. Realty board governors are elected for a period of two years, the terms of eleven expiring one year and those of ten the next. Added to these twenty-one members are five branch representatives, elected by the branches themselves at special elections.

The new governing body will hold its initial meeting early in January at which time officers will be elected who will be inducted into office at an annual banquet which probably will be held about two weeks later.

CLASS HAS LARGE BODY OF BROKERS

Nearly Two-thirds of 110 Realty Boards in State in Branch Sessions

A registration to date of over 1000 brokers, salesmen, bankers, escrow clerks, title men and property owners in the joint real-estate course of the California Real Estate Association and the University of Southern California indicates the interest in the educational program of the State association. These classes have been conducted by nearly two-thirds of the 110 realty boards forming the State association, with a constantly increasing number of students per class.

Included in the cities holding classes this year are Alhambra, Bakersfield, Beverly Hills, Fresno, Fullerton, Glendale, Huntington Park, Inglewood, Long Beach, Hanford, Monrovia, Napa, Oakland, Ontario, Palo Alto, Pasadena, Petaluma, Riverside, Sacramento, San Diego, San Fernando, Santa Ana, San Jose, Santa Monica, Santa Rosa, South Pasadena, Los Angeles-Southwest Branch, Van Nuys and West Hollywood.

Harrison Lewis, chairman of the State Educational Council, and Frank Colridge, field representative for the university, organized classes this week at Burbank, Compton and Tulare.

FACT AND COMMENT

(Continued from First Page)

parts from the usual procedure of its educational division and conducts, in lieu of lecture classes, open forums where timely real-estate problems may be discussed pertinently.

Critics assert that young men, unversed in the rudiments of the real-estate business, will not benefit from the mature dissertations of the older, experienced brokers.

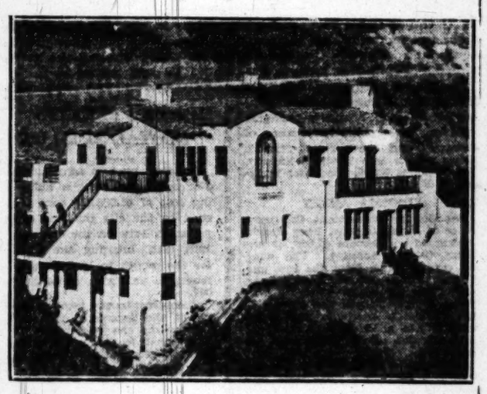
No attempt is made to minimize the importance of education in the more elementary phases of real estate, but in an open forum where constructive thought is exchanged freely, the older heads can add much that a young man needs.

The theoretical knowledge mapped out for the young broker in reading courses is good and is available away from regular class; but there is no better way for the ambitious salesman to gain the practical, worthwhile knowledge essential for success than to take advantage of the privilege to sit in and listen to the discussion of members of the profession whose very success is evidence of the intimate knowledge they possess of the business in which they are engaged.

EXPANSION PROGRAM

Because of a business increase of more than 500 per cent in the last four months, the I-ON-A Company, a new manufacturing concern, has leased an additional one-story building at 1573-75 West Jefferson street, to be used for manufacturing purposes in order to cope with the increased business demands. According to F. M. Brown, purchasing and production manager, this is the second addition to the factory in the last six weeks. "When the company started business, less than a year ago," said Mr. Brown, "it had less than 1000 square feet of factory space; it now has over 10,000 feet." The W. Ross Campbell Company handled the deal.

Favored Type of Hillside Home



Ponet Terrace Residence

This building typifies a popular architectural design in the Ponet Terrace Tract, a hillside tract in the northwest section of Los Angeles. Construction activity in residential projects is showing an upward trend in this locality, according to the subdividers.

Santa Fe Valley Farms



San Diego County ---

One of the best agricultural opportunities ever offered in income producing farms in the finest fruit and vegetable district in *Southern California*, located 5 miles inland from Solana Beach or Del Mar.

Over 1000 acres of *level, deep, silt loam soil in the valley* and 400 acres of *gently sloping hill land* is being subdivided into 2½ to 20 acre tracts to meet the requirements of those seeking a homeplace where the climate is ideal.

This land is specially adapted to the raising of fruits and vegetables of all varieties—persimmons, apricots, pears, etc., in the valley, while on the upper levels adjoining the valley, oranges, lemons and avocados will have full sway.

Nowhere in Southern California will you find a spot better suited, *climatically or geographically, for a poultry ranch.* A thousand hens will give you practically "payment insurance" while your trees are coming into bearing. Vegetables between the tree rows should take care of your living expenses and leave a handsome profit. Never again in this location will you be able to purchase this quality of land with ample water supply delivered through concrete pipe lines at present prices.

And the Price—at Present—$500 Per Acre

Remember—you only pay 25 per cent cash while the balance runs through a period of ten equal annual payments.

THE FRANK MELINE CO.
Farm Land Department, RICK BURROWS, Manager
3rd Floor Sun Bldg.—706 So. Hill St.—Los Angeles, Calif.—TRinity 6451

To reach Santa Fe Valley Farms by auto, drive south on the coast route until you reach our office at Solana Beach, 15 miles below Oceanside. Our tract manager will be glad to take you over the property at any time.

Clip Coupon and Mail Today
MR. RICK BURROWS,
THE FRANK MELINE CO. T-11-14
706 So. Hill St., Los Angeles, Calif.
Please send me, without obligation, complete information regarding Santa Fe Valley Farms.
Name .....
Address .....

DESIGNING ~ BUILDING ~ FINANCING

MAYO BUILT

How a Building "Specialist" Effects a *Permanent* Saving For You

MAYO looks ahead! He always plans for future contingencies as well as for your present building requirements.

This careful planning for the years to come, effects a definite, *permanent* saving that is well worth your consideration.

Take advantage of the accumulated experience and the continuous study of modern requirements and methods which the Mayo organization makes in the designing and constructing of profit-paying Apartments, Hotels and Business Buildings. Come in today and discuss your building plans and problems with us.



Investigation will convince you that Mayo Service invariably insures satisfactory business relations.

Luther T. Mayo, Inc.
Designing-Financing-Building
829 BLACK Bldg.—TRinity 1521
References to Banks and Clients Gladly Furnished.

APARTMENTS ~ HOTELS ~ BUSINESS BUILDINGS

30 minutes to business

Compare!

Flintridge

World-famous for beauty

. . . Fine Schools
public and private

. . . P. E. Bus Service
convenient schedules

. . . Fire Protection
and police protection

. . . Unequalled View
of Sierra Madre Mountains

. . . Bridle Paths
20 miles of them

. . . Close to Business
a half hour's drive

. . . A Social Community
cultured and exclusive

. . . Fine Homes
all around you

. . . Property Restricted
for your protection

. . . and yet

Prices are very moderate

$2750. *and larger*

FLINTRIDGE COMPANY
Flintridge Office
BERKSHIRE & COMMONWEALTH AVENUES
Telephone TErrace 0212-W
R. F. D. 4, Box 711 Pasadena, California
Los Angeles Office
747 Title Insurance Bldg. Telephone TRinity 3114

FORCED
21% ON MONE
Hollywood Court. 10 furnished
year. Lot 75x164. 8 garages.
adjoining. Incumbrance $21,50
$16,500 cash. Consider equity in
prompt action. Call Mr. Crosby

WELLINGTO
BARG
$10,
2 Story. 8 rooms—tiled bath
ago. Lot 55x155. Located on fi
that sell from $18,000 to $20,000.

WONDERFU
$10,
961 S. Plymouth Blvd. Corner
bath. Complete laundry in gar
trict. 1 blk. to 5c car line. See

BURTO
REAL
Western Ave. at 10th St.

IMMEDIATE M
for those who has to invest in W

$133,7
HOLLYWOOD APARTMENT H
corner of Yucca and Ivar. Inco
Will move buildings and furnitur
the location. Here's a real buy.

$42,0
IMPROVED BUSINESS CORN
fronting 125 feet on Sunset Biv
lows. Income about $200 per mo
per front foot. There is no Sun
market—VACANT—that we kno
Underpriced fully $8000. $15,000

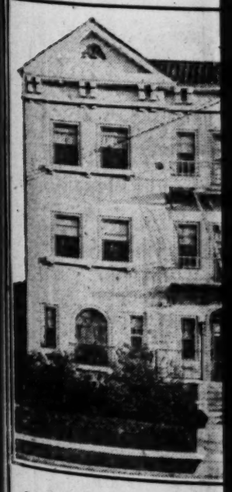
$28,0
UNIMPROVED BUSINESS COR
Monica Blvd., by 125 feet deep t
and Fairfax. Only $700 a front

$21,0
$3500 CASH will handle this hom
9 rooms—4 bedrooms, 3 baths, 2-c
refrig., sprinkler system. Groun
dire neighborhood, 3 balconies
city to ocean. Cannot be duplic
city—says sell.

$500
OWNER NEEDS MONEY—Must
view lots in the West Hollywood
exclusive location—surrounded
ing view that can never be obs
Build your $30,000 home here a
afterward. A rare buy.

John A. Evan
5433 Sunset Blvd.
5651 Sunset Blvd.

ON RAMPART
21 SINGLE APARTMENTS



OWNER'S ESTATE BEING L
ATE SALE THIS HIGH C

THIS APARTMENT CATERS
ANY OF WHOM ARE PERM
STEADY, DEPE

OWNER'S AGENT ON PROP
FOR QU

COURTESY

434 So. Rampart.

5% FIRST MORTGAGE LO
DOWNTOWN BUSINES
DAVIS
Agents for U
New Location, 303 Chap

— FINANCING

ng "Specialist"
manent
ou



Investigation will convince you that Mayo Service invariably insures satisfactory business relations.

yo, Inc.
lding
ity 1821
Gladly Furnished.

NESS BUILDINGS

are!

dge

World-famous for beauty

ls
e
ervice
ules
tion
tion
View
Mountains
s
siness
e
mmunity
usive
stricted
n
oderate
r
ANY
VENUES
California
dsley 3114

OPEN YOUR HEART
GIVE MORE

FORCED TO SELL
21% ON MONEY INVESTED

Hollywood Court. 10 furnished units. Income $510 mo. $6120 cost. Lot 75x164. 8 garages. $12,000 less than exact duplicate building. Incumbrance $21,500. Price $38,000. Balance of $16,500 cash. Consider equity in bungalow up to $4500. Advise prompt action. Call Mr. Crosby.

WELLINGTON SQUARE BARGAIN
$10,500

1 Story. 8 rooms—tiled bath and shower. Built four years ago. Lot 55x155. Located on fine street surrounded by homes that sell from $18,000 to $20,000. See Mr. Wilkinson.

WONDERFUL VALUE
$10,500

931 S. Plymouth Blvd. Corner bungalow. 6 large rooms and bath. Complete laundry in garage. Located in exclusive district. 1 blk. to 5c car line. See Mr. Wilkinson.

BURTON & CO.
REALTORS

Western Ave. at 10th St. EM. 9171

IMMEDIATE MONEY MAKERS
for those who hasten their decision to invest in West Hollywood

$133,750.00

HOLLYWOOD APARTMENT HOUSE SITE—Lot 181½x75 feet, corner of Yucca and Ivar. Income now about $1100 per month. Will move buildings and furniture and sell lot for $118,750. Note the location. Here's a real buy.

$42,000.00

IMPROVED BUSINESS CORNER—West Hollywood district, fronting 125 feet on Sunset Blvd., with market and two bungalows. Income about $290 per month. This is at the rate of $336 per front foot. There is no Sunset corner frontage now on the market—VACANT—that we know of, under $384 per front foot. Underpriced fully $8000. $15,000 will handle.

$28,000.00

UNIMPROVED BUSINESS CORNER—Fronting 40 feet on Santa Monica Blvd., by 125 feet deep to 12-foot alley, between La Brea and Fairfax. Only $700 a front foot. It's worth it.

$21,000.00

$5000 CASH will handle this home. 2-story brown Spanish stucco. 7 rooms—4 bedrooms, 3 baths, 2-car garage, 2-unit furnace, electric wiring, sprinkler system. Grounds beautifully landscaped, exclusive neighborhood, 3 balconies command extraordinary view of city to ocean. Cannot be duplicated for $25,000. Owner leaving city—says sell.

$5000.00

OWNER NEEDS MONEY—Must sell. One of those picturesque view lots in the West Hollywood foothills. It's worth $7000. Very exclusive location—surrounded by beautiful residences, enchanting view that can never be obstructed. Fronts on two streets. Sold, your $30,000 home here and live healthy, and happy ever afterward. A rare buy.

John A. Evans, Corporation
1933 Sunset Blvd. HEmpstead 2101
1931 Sunset Blvd. HEmpstead 2103

ON RAMPART NEAR SIXTH
31 SINGLE APARTMENTS ALL COMPLETELY FURNISHED



OWNER'S ESTATE BEING LIQUIDATED FORCES IMMEDIATE SALE THIS HIGH CLASS INCOME PROPERTY.

THIS APARTMENT CATERS TO DESIRABLE TENANTS, MANY OF WHOM ARE PERMANENT, THEREBY INSURING STEADY, DEPENDABLE INCOME.

OWNER'S AGENT ON PROPERTY HAS ORDERS TO PRICE FOR QUICK SALE

COURTESY TO BROKERS

434 So. Rampart. Phone DUnkirk 5145

5% FIRST MORTGAGE LOANS ON HIGH-CLASS BUILDINGS IN DOWNTOWN BUSINESS DISTRICT—ALL OTHER LOANS 6%
DAVIS MORTGAGE CO.
Agents for U. S. Mortgage & Trust Co., N. Y.
New Location, 202 Chapman Bldg. TRinity 0249

October Record Sets Construction Pace

COAST BUILDING IN ACTIVE TREND

October Total 11 Per Cent Ahead of September

Los Angeles Area Records Influential Gains

San Diego Permit Returns Evidence Good Tone

Led by Los Angeles with its total of $9,950,229, a grand total of 14,879 building permits calling for construction costs aggregating $39,948,721, were issued during October in ninety-two cities of the Pacific Coast area, which figure reflects an increase of 11 per cent over the September total of this year, according to the official report of S. W. Straus & Co. covering the Pacific Coast section.

California's October total for fifty-seven cities shows a 24 per cent gain over the September figures.

The Los Angeles October total of 3482 building permits issued, involving $9,950,229 in construction costs, is 21 per cent above this year's September total.

MUNICIPALITIES GAIN

In the Los Angeles metropolitan area fifteen municipalities issued $15,742,993 in building permits during October, 3 per cent below last October's record, but 91 per cent above that of September of this year.

San Francisco reports an increase of 41 per cent over the September total and an increase of 29 per cent over that of last October, with 849 October building permits calling for $5,649,690 in construction costs.

SAN DIEGO UP

San Diego issued 862 building permits involving $1,637,331 in construction costs during October. This reflects a 15 per cent increase over September and a 33 per cent increase over the last October total.

Hollywood's October record of 158 permits for $1,858,160 of new buildings is 63 per cent above the September figures and 38 per cent in excess of the total for last October.

Pasadena gained 27 per cent over September and 10 per cent over last year's comparable figures with an October record of 309 permits for $858,430 in new buildings.

GLENDALE STRONG

Glendale gained 7 per cent over last October's figures and 63 per cent over the September total of this year, with an October record of 222 permits issued for buildings to cost $1,114,405.

Santa Monica, issuing 177 building permits involving $1,956,930 in construction costs, registered its highest monthly building program since that of December, 1924.

New high records for monthly volume in building permits were registered during October in Coronado, Redlands and South Gate; substantial increases were made over last year's October figures in fifty of the ninety-two cities comprised in the S. W. Straus & Co. survey, the more notable being Bakersfield, Huntington Park, Orange, Palos Verdes, San Bernardino, San Mateo and Santa Ana in California; Tucson, Ariz.; Nampa, Idaho; Klamath Falls, La Grande, Medford and Salem in Oregon; Logan, Utah; Vancouver and Yakima in Washington.

OAKLAND OFF

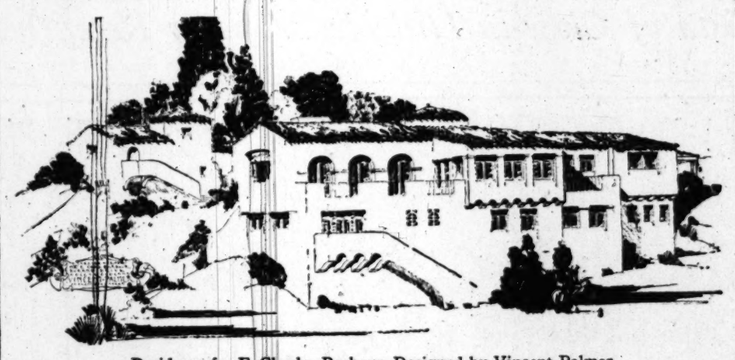
Oakland, reporting 970 October building permits totaling $1,777,083 in construction costs, shows a 16 per cent reduction from September's program and a 46 per cent reduction from the total for last October.

Sacramento issued 249 building permits involving $615,418 in construction costs during October, 10 per cent less than last year's October total, but reflecting a 48 per cent increase over September of this year.

Portland, issuing 1229 building permits during October, totaling $2,624,320 in construction costs, shows a slight gain over the September figures and a 10 per cent gain over the record of last October.

Seattle's October total of 923 permits for buildings to cost $1,457,965, reflects a reduction of 49 per cent from the September building program and a reduction of 28 per cent from that of October, 1925.

TRACT GAINS FAME FOR ARCHITECTURE
Beautiful Hollywoodland Homes Attract Wide Attention



Residence for E. Charles Barbour, Designed by Vincent Palmer

THE distinctive architecture going into Hollywoodland homes is attracting national attention and is becoming the criterion for hillside home construction throughout the world, according to George R. Hannan, sales manager of the home tract.

"This interest, of course," Mr. Hannan declared, "we attribute almost directly to our newspaper advertising which has been published telling the world of our fine residence district.

"Daily we receive many requests for pictures of our homes here and information about Southern California community development. These requests, contained in letters, come from all parts of the world."

At present there are thirty-seven beautiful homes under way in Hollywoodland, representing residential development of $1,000,000, Mr. Hannan said. About fifty more are in various stages of their projection.

The character of the homes which are now being built in Hollywoodland ranges from modest-priced six and seven-room homes to palatial residences. This wdie range of building is possible because of the architectural restrictions of Hollywoodland, restrictions founded upon the merit and beauty of the structure rather than its cost or monetary consideration.

THEATER PARTY

At the recent meeting of the Southwest Branch, Los Angeles Realty Board, plans were bared for a theater party at the New Madrid Theater at Eighty-second and Vermont avenue on the 17th inst. There will be no extra charge for tickets, it is said.

NEW SERVICE STATION

A $10,000 service station of brick construction now is being built at the southwest corner of Franklin and Highland avenues and work on the structure is expected to be completed within a month. Mrs. Clarice MacQuarrie is the owner and Conrad M. Ellingson is the builder.

EBERLE ADDRESSES FORUM
Business Analyst Speaks at Session of Realty Board Lecture Course

George J. Eberle of the firm of Eberle & Riggleman, business statisticians, addressed an audience of 150 real estate brokers and salesmen Tuesday evening at the third session of the open forum of the Los Angeles Realty Board, held in the board auditorium on Flower street.

Denying the assertion sometimes made that a period of prosperity or depression in business occurs every seven or eleven years, or at any stated periods, Mr. Eberle by the aid of large charts traced the cycles of business acceleration and retardation both in Los Angeles and in the nation over a period of the last twenty years.

OFTEN VARY

Times at which local business conditions were totally at variance with national affairs in the business world were pointed out by the speaker, and the relation which the money market bears both to regular and speculative business were analyzed for the benefit of the realty men.

Announcement of a special feature to be provided for the session on next Tuesday evening was made by Bernard Rosenthal, chairman of the open-forum committee. Robert Baker, treasurer of the realty board, and well-known leasing specialist, together with R. C. Willis, manager of the business-leasing department of the firm of Metcalf & Ryan, will demonstrate the actual making of a ninety-nine-year lease.

INTEREST KEEN

Increased interest in the open-forum sessions is reported by Mr. Rosenthal, and it is expected that a large number of the broker members of the board and their employees will be present to take advantage of the demonstration to be staged at the next meeting.

Optical Firm Coast Branch Opened Here

Los Angeles has been selected as the Pacific Coast distributing point for the products of the Ilex Optical Company of Rochester, N. Y., it was announced yesterday by the Chamber of Commerce.

This city was selected after a careful investigation on the part of officials of the Ilex company as to the best city suited to its needs. J. W. Peterson, who has become known to the photographic profession through his ownership of the California Camera Hospital, will be the company's Pacific Coast representative.

The local branch will handle a full line of the Ilex shutters, lenses, motion picture studio and theater equipment and will be capable of supplying any Pacific Coast city with Ilex products on a twenty-four-hour schedule, it is said.

LOCAL FIRM MAKES LOW BID ON DAM
Arizona Project Brings Out Nine Estimates as Concern Here Leads

Bids have been received by the United States Indian Irrigation Service to build the Coolidge Dam near San Carlos, Ariz. Low bid to erect the structure was submitted by the Atkinson & Spicer Company of Los Angeles at $2,268,525.50. Nine bids were submitted to construct the dam.

The site for the Coolidge Dam is located at the entrance to Box Canyon on the Gila River, nine miles south of San Carlos. It will impound approximately 1,200,000 acre feet of water to be used to irrigate about 100,000 acres of land. The land to be irrigated lies in the vicinity of Florence and Casa Grande and is owned partly by the Pima Indians on the Gila River Indian Reservation.

Rising 250 feet in height the dam will have a width of 300 feet at the base and 600 feet at the crest, and will be 110 feet thick at the base. Constructing the dam will necessitate the removal of approximately 209,000 cubic yards of material and the structure will involve 190,930 cubic yards of reinforced concrete which will require the use of 223,300 barrels of cement and 2250 tons of reinforcing steel.

Contract to build the dam, which will be a new type known as the multiple dome dam, will be awarded within thirty days and the contract to execute the work provides for completion of the dam before June 1, 1929.

FOOTHILL SURVEY IS UNDER WAY
Glendale Association Makes Investigation of Activity in High Area

The Glendale Foothills Association started a general survey of all the foothills residential developments last week, according to A. T. Cowan, secretary.

"The purpose of the survey," declared Mr Cowan, "is to gather accurate data on the extension of major and minor highways, public-utility construction activities and street-widening projects. We will make public the result of the survey as soon as it is completed. We are sure it will show a surprising volume of home building activities in this selected elevated area caused, no doubt, by the fact that this wonderful elevated region is one of the closest residential districts near the center of the metropolitan area.

"We are quite sure that the result of this survey will stimulate public interest in the many residential possibilities of the Glendale foothills."

DIRECTORS TO MEET AT CULVER CITY

An official call for a State board of directors' meeting to be held at Culver City on the 27th inst., has been issued by President Harry H. Culver. The meeting will be one of the most important of the year. Invitation has been extended to the incoming board of directors, the members of the legislative council and the legislative chairman of each local board to be in attendance. The directors will adjourn for luncheon at 1 p.m. and at 2:30 p.m. the business session will be concluded, and a visit made to the Culver City motion-picture studios.

'Times' Takes Town's Fame to Budapest

INGLEWOOD, Nov. 13. (Exclusive) Echoes of last year's great annual edition of The Times Midwinter Number came rolling into the office of the local Chamber of Commerce last week.

A letter received by Secretary LeRoy Dixon contained a coupon clipped from The Times Midwinter Number of last year which said:

"Please send me information about Inglewood."

It was from Bela Gati, who gave her—if the writer is a her—address as Budapest, Hungary.

INGLEWOOD BLOCK IS FILLING FAST

INGLEWOOD, Nov. 13.—Another new business building for Inglewood just completed is the Hocking Building No. 5, at the southwest corner of Market and Hardy streets. This is a two-story reddish brown brick of Spanish type architecture with tile and concrete trim, and steel-trussed floors and roof. W. T. Crampton has opened a drug store in the corner store room and the other store rooms are nearly all leased. On the upper floor is a dance hall, 65 by 50 feet in dimensions, not including dressing and check rooms, which has been leased by Mark L. De Spain.

WE WERE PRIVILEGED

to see a personal letter addressed to a prominent financial investment man of Los Angeles, written by the man who is probably recognized as the peer of all writers on Finance and Big Business—and who was a recent visitor in Los Angeles.

He said:
(in substance)

Los Angeles is now due for an upward swing in Real Estate Activity—so be prepared to take advantage of it.

What does this mean to you?

Are you alert to conditions?

Do you know that NOW is the time to buy?

Do you know of our Specialized type of Service—and how we "Analyze" and "Verify?" That in itself safeguards your Real Estate Investments.

BERNARD ROSENTHAL
AND ASSOCIATES
304 Union Oil Building
Phone VAndike 2511
REAL ESTATE INSURANCE



"THE OLD WORLD STREET"

FIFTEEN BEAUTIFUL HOMES
Spanish - English - Italian Types

Each home contains 3 master bedchambers, 2 baths and maid's room and bath.

Up-to-the-minute in construction and equipment.

PRICES—$23,000 TO $27,000

400 BLOCK NORTH MILTON AVENUE
(1 block N. of Beverly Blvd., 2 blocks W. of Highland Ave.)
Open daily 9 to 5.

THE FRANK MELINE CO
Exclusive Agents
6777 Hollywood Blvd. at Highland Ave.
Phone HOlly. 0781

YOUR MISFORTUNE
If You Don't Visualize the Future
COMING EVENTS CAST THEIR SHADOWS BEFORE

The approaching year is due for large developments that will greatly enhance the value of Real Estate.

NOW IS THE TIME TO INVEST FOR FUTURE PROFIT

Wilshire Blvd., the Outstanding Investment—

$21,000—Choice apartment site 87x180. Best small buy on the boulevard.
$50,000—90x238. Exceptional corner. A real bargain.
$75,000—60x150 adjoining Western Ave. This is a buy.
$200,000—150x150. De Luxe hotel site, right at Western.

Eighth Street, Near Ambassador—

$55,000—270-ft. frontage on this major traffic car-line artery. Double corner. The lowest priced frontage on this street.

Adjoining Vermont, Double Carline Junction—

175x100 Corner. Open on 2 sides. "C" Zone, unrestricted. Ripe for 2 to 4-story building, stores and apartments. At $400 per foot this is 'way under value for such class of property that will show real income to the builder.

Choice Wilshire Apartment, $80,000—

New 40-room brick apartment, one block from Western, absolutely new, the last word in modern arrangement and construction. The furniture is of the best quality. There are many unusual arrangements to this building and location that make it an outstanding opportunity to secure a high-class apartment and create a very fine income for the buyer who wants to manage his own investment. See MR. O'HARA.

Residence and Business Lots—

We have a very select list of the choicest buys in Hancock Park, Beverly Hills and entire Wilshire section in vacant and improved properties.

SEE US BEFORE YOU BUY

KELLS & GRANT
DUnkirk 3000 *Cor. Wilshire and Western*

Lets Talk it Over

CLINCH —AND— THURTLE
REAL ESTATE—INSURANCE
WESTERN AVE. AT FOURTH DRexel 2368

FACTS
Prove The Value of The Following Properties.

ONE OF THE BEST BUYS IN THE CITY OF LOS ANGELES

Four-story Class "A" building. Strategic location on one of the main uptown transfer corners. Income $43,242. Price $425,000. Further information gladly furnished interested parties upon personal call.

WONDERFUL HOLLYWOOD THEATRE & HOTEL SITE FOR EXCHANGE

Lot 82½x250 ft. just north of Hollywood Boulevard on main cross-town artery improved with 16-unit bungalow court, 16 garages. Income $400 month. Price $85,000. Mortgage $19,000. Will clear, add cash or assume on improved business property.

WESTERN AVENUE STEAL

$300 ft. underpriced. 100x135 ft. South of Beverly Blvd. Immediate sale imperative. Personal interview only.

SUPERB APARTMENT SITE

Finest location in the Wilshire District. Greatly underpriced. Adjoining properties held at over twice what this exceptional property can be purchased for. Lot 133x135 ft., now improved with fine 12-room home. If you want a wonderful apartment house location, ripe for immediate improvement, or a fine home which will surely enhance greatly in value, you should investigate this.

IMPROVED BUSINESS PROPERTY. INCOME 14%

Wilshire district. Four-story building. Excellent transportation. First mortgage only. This fine property can be bought for around $400,000 and owner will take one or two well located smaller pieces in part trade. Let us show you.

FOR EXCHANGE. HIGH CLASS HANCOCK PARK DUPLEX

For a few days only we can exchange and give someone the best deal ever had on this class of property. Will consider small residence or lot in part payment. Price $32,000 free and clear. Income $325 per month.

HANCOCK PARK HOME

Beautiful English brick and plaster home. Nine rooms, 2 baths. Price $35,000 including draperies and hangings. Free and clear. This property must be sold or exchanged as owner's business requires that he leave the city. What have you to offer for this exceptional home?

We Control
(exclusively) over 1000 feet of frontage north of Pico street on

WESTERN AVENUE

We know values and are in a position to give you a very unusual service if you are interested in business property anywhere in the WILSHIRE DISTRICT.

The following are a few of our real good buys. The more closely you investigate the better you will like them.

$55,000—Two-Story Bank Building Corner
In one of hte livest centers of activity on Western avenue. Long-term ground lease, with potion to purchase. Shows fine net profit now and sure of *great enhancement* in near future.

$65,000—Western Avenue Near Sixth Street
Sixty-foot frontage with nominal improvments producing fair ne tincome and will carry itself nicely for a long time. Ripe right now for high class up-to-date improvement. $20,000 cash will handle.

$75,000—Melrose Ave. Corner Brick Stores
Almost new and unusually attractive. 120-foot frontage, all leaser. In fast growing apartment house section with large buying power. Now *nets* over 7% on whole price. About $25,000 cash required. Would consider some good local trade on this!

Buy now or pay more!

See Mr. Thomas or Mr. Cole.

THE HENRY de ROULET CO
REALTOR
South East Corner
WILSHIRE AND WESTERN
DUnkirk 4400

Subdivision or Investment

All or any part of 143 acres advantageously located.
Los Angeles City water, electricity and gas.
6885 feet of Boulevard Frontage.
Improved and paying interest on present valuation
It Will Double in Value

NAT E. HEACOCK
Owensmouth, California

COMMUNITY DEVELOPMENT

HILLSIDE TRACT DEMAND GROWS

Mission Terrace Project is Homebuilding Center

Two Old Southland Ranches Being Subdivided

Continued Rise in Eastern Travel Here Cited

BY AN OBSERVER

Mission Terrace, a residential subdivision, has recently been opened between the metropolitan district of Los Angeles and Pasadena. The property is comprised of the old Storrs & Jerne ranches. On one side of the property lies Lincoln High School and on the other a modern elementary school plant. According to the subdividers, Mission Terrace is but twelve minutes from First and Broadway.

The project is being handled for the owner, Charles F. Hathaway, by Robertson & Bird. The brokers declared that it has a wide appeal to lovers of hillside and highland vistas.

Some portions of the land still show the old seedling orange trees of past years. Attempts to raise avocados in the early days are still in evidence, it is declared. Many pine trees are growing along the slopes. These trees were set out years ago as part of a park project.

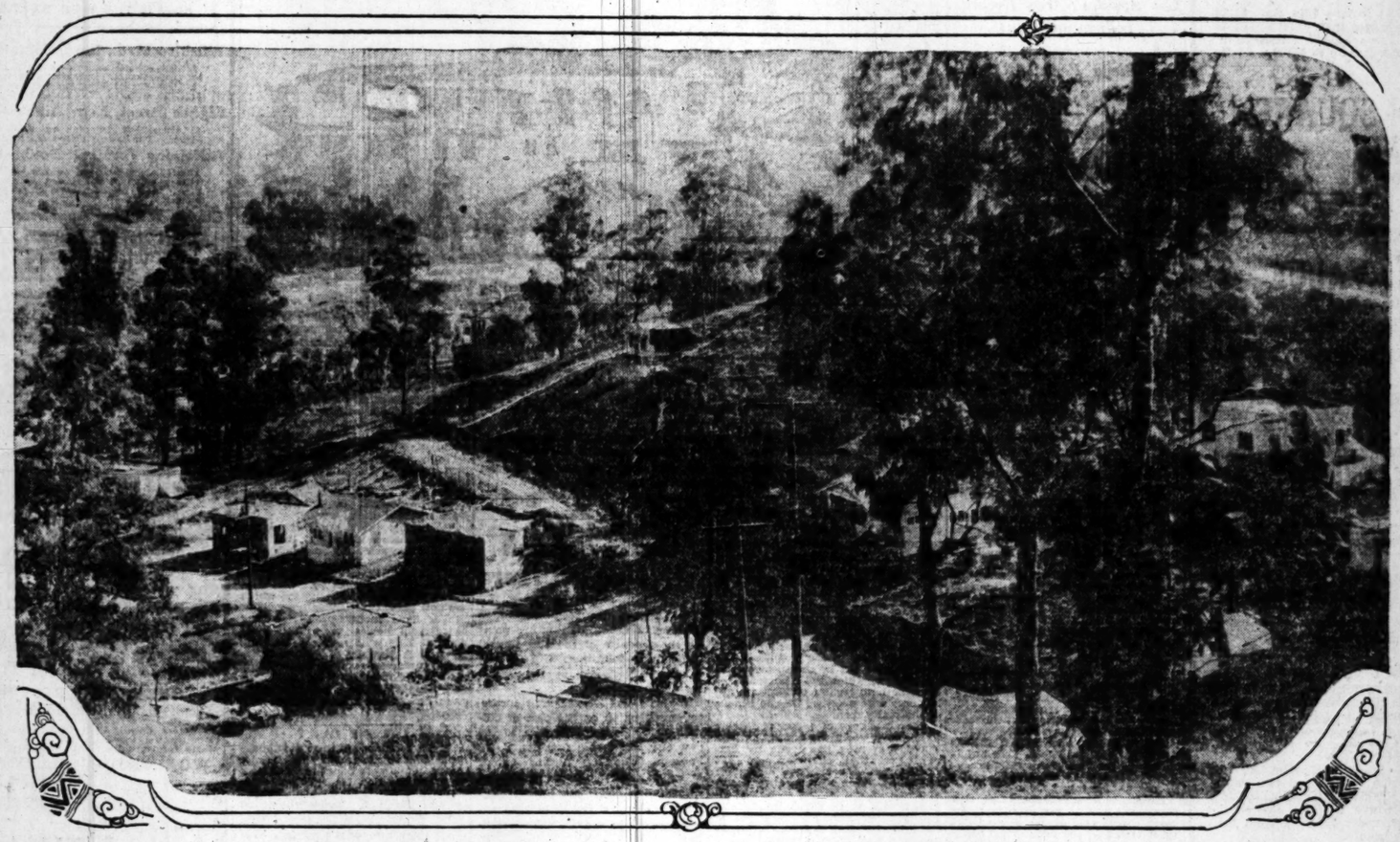
According to Robertson & Bird, many fine homes are being built in the tract. It is pointed out that hillside construction gives opportunity for varied types of architectural treatment. The dwellings are being erected at different prices. The subdividers declared that the tract is being sought by many persons in moderate circumstance, but desiring the enjoyment of hillside advantages.

Good thoroughfares and street car service are available, it is said. Sales activity in the tract is reflecting the rise in demand for Southland home sites. It is expected that the continued flow of residents from the East to Southern California will gain in volume, and that this tract, with other hillside projects, will prove a popular section for many new dwellings during the coming year.

SUBURBAN DEAL

HUNTINGTON PARK, Nov. 13. (Exclusive)—Another large realty deal has been closed in this city by Brownell & Todd, in which a lot on North Pacific Boulevard has been sold for Ernest Bill of this city to Los Angeles buyers, the amount involved being $22,000. The lot has a frontage on the boulevard of fifty feet and has a depth of 150 feet.

Panoramic Vista of Close-in Hillside Property Recently Given Over for Homesites



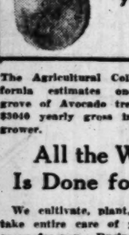
Mission Terrace Subdivision Between Metropolitan Los Angeles and Pasadena

Above is depicted a typical view of the Mission Terrace Subdivision. This hillside and highland land has recently been opened to home builders. The picture shows some of the trees and scenic beauty that is attracting buyers to this area. The subdividers report a continued upward swing in demand for lots in this section.

One acre of

Avocado Land

Will produce a $3040 yearly income *for LIFE*



The Agricultural College of California estimates one full-grown grove of Avocado trees will bring $3040 yearly gross income to the grower.



Cluster of Avocados

Securely protected from heat and frost. Pure water is available at all times in unlimited quantities from the great Henshaw Dam.

All the Work Is Done for You

We cultivate, plant, irrigate and take entire care of your Avocado grove for you. During the 3 years required to bring your Avocado trees into bearing, winter vegetables can be grown to produce a good income. You can move right on to the land and have a substantial income the first year. Only a small down payment is required. Balance in the easiest of payments.

VISTA ACRES
Ideal Avocado Land

According to Avocado experts, VISTA ACRES is perfect Avocado land. Rich, deep, fertile soil. High rolling ground (with wonderful panoramic views for building sites).

Demonstration Acreage Here

Your property will be under the personal supervision of A. B. Ormsby, internationally famous horticulturist. He is now developing a 15-acre demonstration orchard at Vista Acres, containing many varieties of Avocados and sub-tropical fruits.

FOTHERINGHAM & ORMSBY
810 S. Spring St. Phone TUcker 7917

Name .....

Address .....

FOR SALE OR EXCHANGE

MODERN SPANISH HOME

STEAM HEATED

Architectural gem. Located on the edge of Santa Monica Canyon, and includes the entire slope of the canyon to its base.

It overlooks and adjoins the golf course and polo field grounds of the L. A. Athletic Club's beautiful Country Club.

ONE BLOCK FROM STREET CAR LINE

Fourteen wonderful rooms, beautifully arranged. Twelve-inch partitions downstairs. Carried on steel frame. Floors in reception hall, sun room, dining room and breakfast room tiled with wood blocks laid on end, three inches thick. Random width oak boards in living room.

Will take half trade, balance mortgage, or will accept small payment down on cash deal.

The price is one-half what you will be willing to pay for this property three years hence.

Location: 2311 La Mesa Drive, Santa Monica. One block north of 23rd St. and San Vicente Blvd.

Phone Owner for appointment. Office, DRexel 3727, or residence, Santa Monica 21335.

SAN DIEGO TRACT IS SOLD

Jamul Ranch of 93,000 Acres to be Subdivided Into Small Fruit and Berry Units

SAN DIEGO, Nov. 13.—Negotiations have been completed for the sale of the Jamul Ranch which includes 93,000 acres, by Malcolm & Co., owners, to Robert C. Teviotdale and associates. The consideration is reported at more than $500,000.

The new owners, first attracted to San Diego by the Chamber of Commerce, purchased the Jamul ranch because of its adaptability to grow fine fruits and berries to be preserved at a large plant to be constructed on the property. A market for the products has already been established, it is said.

At first only 1000 acres will be sold and developed. This will be divided into ten-acre tracts to be sold on a wholesale basis at a moderate price Purchasers will be advised by a soil and fruit expert on what to grow and how to grow it, officials declared. The crops will be contracted for in advance by Mr. Teviotdale's company, the announcement indicated.

"The advantage of this plan," said Mr. Malcolm today, "is that it means an assured market for the products of the growers. Another interesting feature will be the employment of families of the growers in the preserving plant. This preserving plant will be on an extensive scale and will incorporate the latest ideas.

"A town will be built on the ranch. The fact that the Jamul ranch is only twenty miles from the center of San Diego promises to make this community to contribute largely to the business of San Diego itself."

Many Attend Lectures on Concrete Mix

Many new conceptions of mixing concrete were brought out during the sessions of a two-weeks'-short course just completed which was conducted by the Portland Cement Association at the University of Southern California for engineers and building men of Los Angeles and vicinity.

A record attendance averaging over 700 shows that building men in this locality are thoroughly interested in making the best concrete possible and in learning the most recent developments of extensive research work that has been carried on in this material, in the opinion of J. W. Kelly, Chicago laboratory engineer, who taught the classes and conducted the demonstrations.

"From before our time," Mr. Kelly said, "many builders have applied the 'guesswork' principle in making concrete. They have had the idea that concrete can be made in almost any proportions with any sort of materials. However, for uniformly good results more careful measurement and test of the materials must be made and the application of the Abrams or water-cement ratio method of proportioning will assure just the strength and resistance to exposure that is desired."

WATER MAINS SHOW STRATHMORE GROWTH

STRATHMORE, Nov. 13.—Twenty-five new service connections have been cut in on the water mains of the Strathmore utility district, laying of which was recently completed by Earl Bowen, contractor. Connections on the entire new system now number well over 100.

HOLLYWOOD SEEKS FINER RESIDENCES

Demand for Better Homes Reflected in Inquiries at Material Exhibit

Judging by the increasing number of inquiries by visitors at the Hollywood Building Material Exhibit, prospective home owners in Hollywood are showing keener interest than ever in the construction of the better classes of residences.

Since this exhibit opened last April as a permanent institution, builders' information bureau has proved of immense assistance in furthering the interests of home owners and contractors, it is said.

"This phase of our work," explained B. M. Hinckley, manager of the exhibit, "enables us to keep check on the progress made in the building of residences in Hollywood. Every month we notice more and more inquiries as to the higher grades of residential buildings, showing that Hollywood is attracting investors and home owners who are looking for permanency, not merely speculation."

Boulevard Men Stage Meet at Culver Block

Members of the board of directors of the Greater Washington Boulevard Association staged what they termed a "get-together" meeting in the Culver Building Friday evening, Harry H. Culver, president, presiding. Those present were:

R. Z. Adams, C. L. Bankson, J. C. Furness, Thornton Kinney, J. B. Miller, Barney A. Roselle, W. Elmo Reavis, Guy M. Rush, W. R. Smith, Clarence Urban, B. L. Vickery and Bill Froelich.

John E. Elliott, assistant director of public relations, reported that since the Venice Chamber of Commerce had indorsed the association's drive to advertise the entire length of Washington Boulevard from Whittier to Venice, several other civic organizations, business groups and clubs had volunteered to assist in raising the fund of $150,000 to be disbursed in an intensive publicity campaign in the Los Angeles press.

Every member of the board present volunteered to lend his personal effort to help to speed up the movement, Mr. Elliott declared. Solicitors working for the organization reported an increased number of contributions the last week, Mr. Elliott announced. The campaign to merchandise the entire thoroughfare will be inaugurated within thirty days, he said.

SALES INCREASE

Indications of increased building activity throughout the Pacific Coast region are seen in the upward trend of orders for Monolith Portland cement, according to C. A. Low, director of sales for the Monolith Portland Cement Company.

COMPANY CHANGES NAME

HUNTINGTON PARK, Nov. 13. (Exclusive)—The largest furniture factory in Huntington Park, for several years known as the Roberts-Cohen Company, has changed its name and is now known as the Los Angeles Furniture Company. The plant is located on Alameda and Irvington streets, and has been operating here for more than four years.

TWENTY-EIGHT SALES MADE

The closing-out sale in Beverly Hills Heights, the subdivision in Beverly Hills controlled by the Frank Meline Company, resulted in the sale of twenty-eight residential sites during the past week, according to the announcement of I. D. Budd, an executive in the subdivision department of the Meline organization.

In the endeavor to sell all the remaining lots in this residential tract the Meline company has placed the property on sale at the best possible figure and the most liberal terms, some of the remaining choice residential sites being reduced more than 15 per cent, Mr. Budd declared.

WOOLWORTH STORE

MIAMI (Ariz.) Nov. 13.—Their twenty-year lease Marshall Mercantile has started building a structure on Sullivan street, to be a branch of the F. W. Woolworth Company.

FLINTRIDGE ENJOYS NEW SALES RISE

Salesmanager Optimistic as Activity in Subdivision Increasing

Recent sales in Flintridge Palisades, new subdivision at Pasadena, Estates, indicate rising interest in the type of residential property, according to Edwin F. Walker, president and manager of the tract.

Mr. Walker declared that demand for sites in the subdivision has exceeded all expectations. He pointed to the sales interest in the Arroyo Seco vista that features the property.

"Flintridge Highlands have an unrestricted view of the Glendale Mountains," Mr. Walker pointed out. "The Linda Vista unit of Flintridge Highlands is in the city limits of Pasadena.

"Dr. Harvey Smith of Los Angeles has purchased a homesite on Linda Vista Drive and will build there. Walter Switzer of Switzer, Inc., has leased a Flintridge home pending the completion of the one he is building on Blythe street near the Flintridge Country Club. Frank I. Hamilton, interior decorator, now with Barker Brothers, will shortly build on Arroyo Seco Drive in Flintridge," Mr. Walker declared.

TRACT SALE SHOWS RISE IN DEMAND

Two Hundred Lots Bought in Franklin Park Subdivision in Past Month

With sales in Franklin Park, a subdivision controlled by the Frank Meline Company, reaching a total of $350,000 during the past month, approximately 200 lots being sold, the outlook is highly optimistic for continued activity in this district according to P. F. Covell, tract manager.

Terrace Fifty Boulevard has been completed, he said. Work is now under way to start soon on Division one, bounding the other side of the tract.

"During the past two months new homes have been completed and more are being started," Mr. Covell continued. He emphasized that Franklin Park every possible effort has been put forth by the Meline organization to make it possible for the man of average salary to purchase a lot and build an attractive home with a small outlay of cash.



Los Feliz HILLS

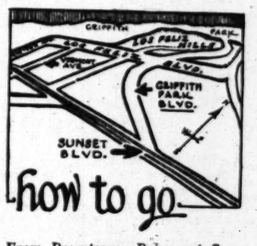
Special Opportunities

Beautiful scenic lot in center of building activity, 50x132 feet. Located in an exclusive wooded glen. Fronts on Amesbury road.

Price, $5200

Natural building site in a wonderful scenic setting. A real bargain for a homebuilder. 60x158 feet. Located on Prestwick drive.

Price, $4700



how to go

From Downtown—Drive out Sunset to Griffith Park Blvd., turn right direct to Tract Office, 3839 Los Feliz Blvd., OR drive to Vermont Ave., north on Vermont to Los Feliz Blvd., east on Los Feliz to Tract, approximately 7 blocks east of Vermont Ave.

WITH home building progressing rapidly and improvement work being rushed to completion, the beauties of this close-in foothill residential district are daily becoming more pronounced. The exclusiveness of the locality is reflected in the types of homes that are being built. Here, in a setting of scenic beauty, NORTH of Los Feliz boulevard and ADJOINING Griffith Park, a community of "dream homes" is springing up almost like magic—a credit to a great metropolis and the pride of all who are privileged to dwell in its enchanted environment. YOU may be MISSING the opportunity of a life-time if you do not select YOUR homesite at Los Feliz Hills NOW, while prices are still at the low opening levels. We urge you to SEE Los Feliz Hills before it is TOO LATE. Some fine homesites left.

Only 15 Minutes by Auto From Downtown
Close to Schools—Bus Service in All Directions

All city conveniences—concrete streets, sidewalks, sewers, water, gas underground electricity and telephone conduits—Going in NOW.

No Advance in Prices *Liberal Terms*

Edwards & Wildey Co.~Laack & Williams

Owners and Subdividers

Sales Office 3839 Los Feliz Blvd.

Corner Los Feliz and Griffith Park Blvds.

Phones—OLympia 2222 & OLympia 6304

Buy for PROFIT at Del Mar

Read this list of "Specials" carefully! Then see our Agents and arrange for an inspection of the property.

No. 224
An attractive beach lot 50x100 feet on 21st Street only 200 feet from the beach and only 100 feet from nice homes. "Special" $800. Pay only $160 cash, the balance $15 per month.

No. 242
Beautiful residence lot on high ground facing South on 13th Street. Size 50x140, has several nice shade trees. "Special" $1500. Pay only $300 cash, balance $30 per month.

No. 239
Facing West on State Highway and having wonderful view of the ocean. Size 60x140 to 20 foot alley. "Special" $2000. Pay only $400 cash, the balance $35 per month.

No. 25
An unrestricted business lot on the State Highway within a short distance of the Hotel Del Mar. Size 50x100 feet. "Special" $1500. Pay only $300 cash, balance $25 per month.

No. 25-A
A Highway business corner, 12th Street and State Highway. Size 50x100 feet. "Special" $2000. Pay only $400 cash, the balance $35 per month.

No. 12-C
Located among beautiful homes at a high elevation, having splendid view of the sea. Size 91x127 feet. "Special" $1500. Pay only $300 cash, the balance $25 per month.

No. 12-B
This fine homesite is located across the street from a $150,000.00 home just being completed. Size 171x172 feet. "Special" $1900. Pay only $700 cash, the balance $40 per month.

No. 6-B
Situated on the Ridge nearly 300 feet above the level of the sea and adjoins many fine homes. Street frontage is 196 feet, depth of lot 187 feet, width 130 feet. "Special" $3500. Pay only $700 cash, the balance $40 per month.

No. 220
This is one of the most beautiful estates in Del Mar. Located on Crest Road nearly 400 feet above the level of the sea. The view from this property extends not only over the sea but to the mountains in the East as well. Size 150x385 feet. A truly magnificent estate. "Special" $4750. Pay only $950 cash, the balance $100 per month.

No. 221
On Crest Road at the highest point of the Del Mar Ridge, a marvelous situation. Size 200 foot frontage by 140 foot depth with view both West and East. "Special" $5000. Pay only $1000 cash, the balance only $100 per month.

We have a most complete assortment of real estate at DEL MAR. The specials listed above are only a few of our very choice selections.

Remember there are OPENING PRICES and remember that with all the improvements going into Del Mar at this time, prices will surely *double and treble* in the very near future. Do not hesitate to make your selection at an early date. You cannot help but profit.

For illustrated DEL MAR booklet, or a visit to DEL MAR, call on

SOUTH COAST LAND COMPANY

E. M. CLAUSSEN, *Sales Manager*
321 Garland Bldg. 740 So. Broadway — Los Angeles, Calif. TRinity 3161

Drive direct to Del Mar—101 miles South of Los Angeles, on Coast Highway—and see our Mr. L. T. Kibler

BOULEVARD FRONTAGE

Tract of 25 Acres

Snap - $1600 - per acre

Anyone Knowing Values in This Section Will

GRAB THIS BARGAIN,

Why? Because we know of no frontage in this section offered for less than $2250 to $3000.

CLOSING AN ESTATE

ONLY 6 ACRES AT THIS PRICE

First Come, First Served
Banks, Schools, P. E. Cars

SAN FERNANDO VALLEY

COME TODAY—follow Ventura Blvd. to Reseda Ave., then N. 1½ miles to paved Van Owen, then W. 4 streets to Van Aldin.

T. E. MITCHELL ORGANIZATION
9466 Santa Monica Blvd. (Near Western.)

Do You Want to Buy A Home?

...day's home listings are good examples of the bargains ...ered every day in

TIMES WANT ADS

MATERIALS AT LOW COST EBB

Builders Urged Not to Delay Construction Activity

Prices Likely to Take Jump at Any Time Soon

Data Compared With Those of Several Years Ago

Cost of building materials is lower now than it has been since 1919 and 1920, according to a survey just completed and released by Alfred T. Pelton, treasurer of the Interstate Mortgage and Investment Company of Hollywood.

Mr. Pelton advises builders who have been waiting for a low level of construction material costs, to take advantage of the situation, and points out that little appreciable drop in the present price condition is anticipated.

There has been a drop of more than 32 per cent from the prices of 1923 in the Douglas fir market, if the approximate discount of some 15 per cent given the average buyer, is taken into consideration, the survey shows. Douglas fir list prices are generally under the 1919 price level, floor of Douglas fir has decreased nearly 17 per cent since 1923, interior finish has dropped 17.5 per cent and the price of lath is now about 20 per cent below that of 1923, according to the figures.

Roof tile, hollow tile and common brick prices, which climbed high in 1921 and 1922, are reported as low. Present prices for brick are slightly under the 1921 and 1922 figures, although the cost has had few fluctuations in the past eight years, Mr. Pelton pointed out. A sheer drop of 27 per cent from the high figure days has been taken by roof-tile prices, and hollow-tile prices are 16 per cent under their peak figures.

Lime, the survey shows, is 26 per cent under the 1923 prices and 14 per cent under the 1919 figures, while cement prices, at high tide in 1923, have decreased 41 per cent and are now lower than at any time since war days. Mr. Pelton's figures show further that plaster has coasted down the price scale 33 to 54 per cent since its bonanza days of 1920, 1921 and 1922, and that prices on sand and crushed rock have declined in the past two years, after a comparatively stationary level from 1919 to 1924.

"Take advantage of the low figures, if possible," advises the Hollywood executive, "for while prices might decline still further, it is not safe to wait longer for substantial price cuts. It is very doubtful if any material decreases will occur."

HOSTELRY IN GLENDORA IS PROJECTED

Chamber of Commerce Gives Out Report of Hotel for City

GLENDORA, Nov. 13. — Announcement is made by the Glendora Chamber of Commerce, that a high-class modern hotel is to be erected in Glendora in the immediate future. It will be located on Foothill Boulevard in the heart of the city and, according to the report, work will be started within a few weeks, all of the preliminary arrangements having been perfected.

The new hotel will have about forty rooms and will be constructed in accordance with the most approved practices, and will be attractively landscaped, officials of the commerce body continued. It will primarily cater to transient trade, but will also have a number of apartments for persons who desire accommodations of that type. The hotel will help meet the constantly growing needs of the city, which is developing rapidly. J. C. McCurdy will have charge of the construction of the building, it is said.

COFFIN AIDS TAX FIGHT IN CHICAGO

Realty Board Head Treks East for National Meet of Brokers

President George H. Coffin, Jr., of the Los Angeles Realty Board will return Tuesday from Chicago, where he, in company with George M. Thompson, tax consultant, have been in conference with officials of the National Association of Real Estate Boards and representatives of other realty organizations relative to the campaign being waged by the national association for revision of the 1926 Federal income-tax law.

The drive to obtain changes in the measure was begun by the Los Angeles board, which interested the national body in the movement.

Specific objection by realty men is made to the provision of the law which regards as completed any sale of property in which 25 per cent of the total purchase price has been paid in and makes the tax on the total amount involved due for the year in which the sale is made.

Retroactive to 1926, enormous payments would have to be made to the government by subdivision syndicate trusts, realty men declare, Los Angeles subdividers being particularly hard hit because of the extensive subdivision development this district has enjoyed during the last few years.

OIL WORKERS HIGHEST PAID COMMON LABOR

Wage rates for common labor in the principal industries of the United States range, on the average, from 33.6 cents an hour up to 47.9 cents, according to figures just received by the Interstate Mortgage and Investment Company of Hollywood. The highest-paid unskilled workers are in the petroleum refining plants, while the lowest are in lumber mills. The construction industry, using the greatest number of common laborers of any industry, at least during the building season every year, is the second highest in its wage scale, with 47.1 cents an hour. The automobile industry is third, with 46.1 cents, which is 3.4 cents higher than the iron and steel industry. The latter heretofore had been regarded as the leader in fixing wages for common labor.

BROKERS' WIVES CREATE GROUP

Santa Monica Realty Men to Be Aided by Woman's Auxiliary

Believed to be the first in the State, the Santa Monica Bay District Realty Board at its monthy banquet meeting at the Miramar Hotel organized a woman's auxiliary to further the fame of that city for hospitality.

Mrs. John M. Cannon was elected president; Mrs. George T. Forbes, vice-president; Mrs. Will N. Helen, second vice-president; Mrs. Ernest Blenkhorn, secretary; Mrs. Ira L. Miller, treasurer, and Mrs. T. J. McNamara, auditor.

Mrs. Cannon said that the purpose of the organization was "to make the sojourn of all visitors to Santa Monica as pleasant as possible by providing entertainment and means of social contact."

The officers of the auxiliary will meet at the regular monthly banquets of the realty board. More than 125 members of the board and their wives were present at the banquet when the organization was formed.

BOULEVARD ASSOCIATION ORGANIZED

Culver Thoroughfare Body Elects Officers to Head Group

The Culver Boulevard Association has been organized by property owners and those interested in the communities through which the thoroughfare passes. The purpose of the association is to carry the one name, Culver Boulevard, the entire length of the road, which at present is Robertson avenue in one section and Fryman Road in Beverly Hills.



FRANK J. BUCKLEY

The officers of the organization are as follows: President, Frank J. Buckley, broker; first vice-president, Henry A. Stern, banker, who is also president of the Culver City Chamber of Commerce; second vice-president, Harry A. Morisen, president of the Beverly Hills Realty Board and director of the Beverly Hills Chamber of Commerce; third vice-president, B. F. Shrimpton, who is president of the West Hollywood Chamber of Commerce and secretary of the West Hollywood Realty Board; secretary, B. A. Roselle, secretary of Culver City Chamber of Commerce; treasurer, Frank H. Strong, capitalist. The directors are made up of the above named officers and Frank Meline, broker; B. T. Tart, realty man; Wilford P. Smith, editor; John J. Dillon, attorney; Gilmore Gilbert, editor; L. T. Swall, capitalist; O. M. Griffith, broker; J. E. Hitchen, merchant; C. C. Delmage, and George W. Conner, real-estate operators.

The first action taken by the association was that of assisting in passing of the final reading of the ordinance in Culver City which adopted the name of Culver Boulevard on the southerly part of this artery, President Buckley declared. The County Supervisors had adopted the name of Culver Boulevard on the northerly section last June and the association is showing a united front in maintaining the name Culver Boulevard.

Part of the program of the association is to take the necessary steps to widen any narrow parts and to later procure appropriate ornamental lights for this main highway, which leads to and through Culver City, the president declared.

HOME SETS RECORD FOR USE OF TILE

Beverly Hills Dwelling Has Entrance of Hand-Made Building Product

So far as is known, the entrance to the newly completed residence of J. E. Stanton in Beverly Hills has a more complete treatment of hand-made decorative tile than any similar doorway in this country.

Architects in all parts of the land are evincing considerable interest in the entrance, which is executed in the highest type of oriental ceramic design, chiefly influenced by Persian motifs from the sixteenth century, according to officials of Gladding, McBean & Co. All tile used in the entrance was produced at the Glendale plant of the company.

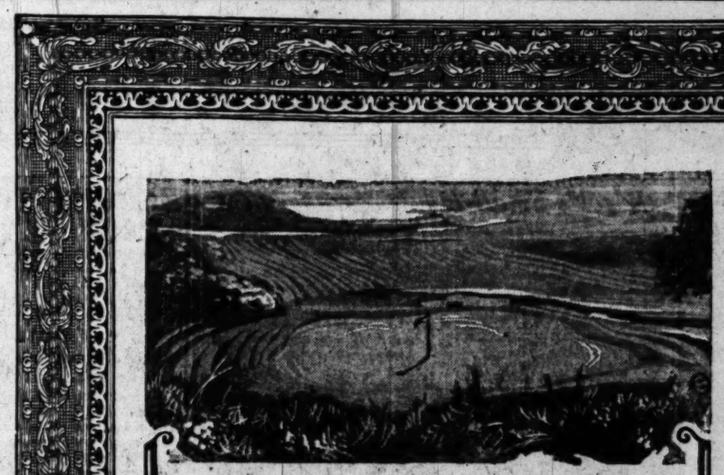
"The unique entrance is made up of an architrave with a deep soffit and reveals of sixteenth-century Persian design," the officials explained. "White, turquoise, gold, blue-black and dull red colors intermingle to form one of the most pleasing effects ever executed in decorative tile. The door, itself, is of dark rose color, paneled with tile inserts of intricate design in blue-black and gold."

POSTOFFICE ADDITION

HUNTINGTON PARK, Nov. 13. (Exclusive)—Due to the fact that this city's postal business has increased 25 to 50 per cent each month over the same period last year, an addition of 1100 square feet has been granted the local postoffice by the Postal Department at Washington, according to announcement given out today.

LUMBER YARD SOLD

BELL, Nov. 13. (Exclusive)—Another large business deal has been closed here in which F. A. Osgood has sold to A. Fickling of Los Angeles the Osgood Lumber Company's branch yard at Lynwood. It is given out that a consideration of $65,000 was involved, in which some Los Angeles property figured in the deal.



The Splendid and Sporty new Golf Course is one of the Many Attractive Features in...

Bel-Air

California's Finest Residential Park Estates 10,000 up

THE FRANK MELINE CO.

Office at Gate Entrance

Motor out Sunset to Beverly Boulevard just beyond the Beverly Hills Hotel, thence to Bel-Air

MISSION TERRACE

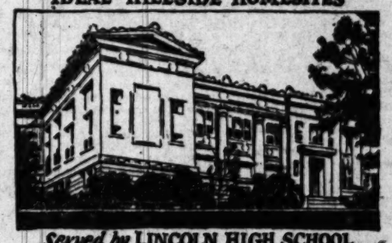
Just around the Corner from North Broadway

On the Beautiful Hills facing Mission Road... *wonderful view lots overlooking the heart of our city*

hillside homesites for $700



IDEAL HILLSIDE HOMESITES



Served by LINCOLN HIGH SCHOOL



EASTLAKE PARK - *just south.....*

Wonderful Terms

This Is the Real Chance for the Man of Moderate Means

To own or invest in a wonderful home in the hills of Los Angeles.

It's more fun, it's far more healthful and it's a better place to plant your dollars in the hills these days

Mission Terrace has a wonderful climate, it's free from fog and sheltered from wind, yet offers a wonderful panorama of city, mountains and in the distance the sea.

If we could pick up our Mission Terrace hills and move them to Hollywood or Beverly, we could get from $7,500 to $15,000 for our lots. But then there must be beauty spots for the man of moderate purse. We can't all ride in Packards and Lincolns, thousands on thousands must ride in Fords and Dodges, so thousands on tens of thousands of people coming to Los Angeles must live in modest homes. But here we are offering not only wonderful homesites but a good investment. This property lies at the meeting point of THREE big, fine cities, they are Los Angeles, Pasadena and Alhambra. The schools are the best, a splendid park and zoo lie at the front door while rapid transportation is close at hand. A tremendous motor highway offers speedy access to the center of the city. In short it's the real and ideal buy for the man who is looking not only for a home but for a home that will INCREASE IN VALUE.

Mission Terrace is not very large, it couldn't be and lie where it does, so the best advice in the world is to

SEE MISSION TERRACE TODAY

Phone for an appointment, we will send a motor car for you.

Mail this Coupon for Literature!

ROBERTSON & BIRD, Times 11-14-26
4079 MISSION ROAD,
LOS ANGELES.

Please send me information concerning Mission

Terrace for Home Site .....
or Investment .....
Name .....
Street .....
City ..... Phone.....

Robertson and Bird
GENERAL AGENTS for
Chas. F. Hathaway, OWNER
4079 Mission Road Ta. CApitol 1518



FLINTRIDGE ENJOYS NEW SALES RISE

Salesmanager Optimistic as Activity in Subdivision is Increasing

Recent sales in Flintridge Highlands, new subdivision at Flintridge Estates, indicate rising interest in this type of residential property, according to Edwin F. Walker, resident sales manager of the tract.

Mr. Walker declared that demand for sites in the subdivision has exceeded all expectations. He credits the sales interest to the Arroyo Seco vista that features the property.

"Flintridge Highlands have an unrestricted view of the Sierra Madre Mountains," Mr. Walker pointed out. "The Linda Vista unit of Flintridge Highlands is in the city limits of Pasadena.

"Dr. Harvey Smith of Los Angeles has purchased a homesite on Alta Vista Drive and will build shortly. Walter Switzer of Switzers, Inc., has leased a Flintridge home pending the completion of the one he is building on Blythe street near the Flintridge Country Club. Frank E. Blauvelt, interior decorator, now with Barker Brothers, will shortly build on Inverness Drive in Flintridge," Mr. Walker declared.

TRACT SALE SHOWS RISE IN DEMAND

Two Hundred Lots Bought in Franklin Park Subdivision in Past Month

With sales in Franklin Park, a subdivision controlled by the Frost Meline Company, reaching in excess of $350,000 during the past month, approximately 200 lots being sold, the outlook is highly optimistic for continued activity in this district, according to P. F. Covell, tract manager.

Terrace Fifty Boulevard has been completed, he said. Work is schedule to start soon on Division street, bounding the other side of the tract.

"During the past two months fifteen homes have been completed and more are being started," Mr. Covell continued. He emphasized that in Franklin Park every possible endeavor has been put forth by the Meline organization to make it possible for the man of average salary to purchase a lot and build an attractive home with a small outlay of cash.

WOOLWORTH STORE

MIAMI (Ariz.) Nov. 13.—Under a twenty-year lease Marshall Montgomery has started building a $40,000 choice structure on Sullivan street, to house ed more a branch of the F. W. Woolworth declared. Company.



...dly and improvement ...e beauties of this close- ... becoming more pro- ...ty is reflected in the ..., in a setting of scenic ...nd ADJOINING Grif- ... is springing up almost ...s and the pride of all ...d environment. YOU ...ife-time if you do not ...NOW, while prices are ... you to SEE Los Feliz ... homesites left.

...m Downtown ...All Directions

...alks, sewers, water, gas ...duits—Going in NOW.

Liberal Terms

...ack & Williams

...iz Blvd. ... Blvds. ...mpia 6304

Buy for PROFIT at Del Mar

Read this list of "Specials" carefully! Then see our Agents and arrange for an inspection of the property.

No. 124

An attractive beach lot 50x100 feet on 21st Street only 200 feet from the beach and only 100 feet from nice homes. "Special" $800. Pay only $160 cash, the balance $15 per month.

No. 648

Beautiful residence lot on high ground facing South on 13th Street. Size 50x140, has several nice shade trees. "Special" $1500. Pay only $300 cash, balance $30 per month.

No. 839

Facing West on State Highway and having wonderful view of the ocean. Size 60x140 to 20 foot alley. "Special" $2000. Pay only $400 cash, the balance $35 per month.

No. 25

An unrestricted business lot on the State Highway within a short distance of the Hotel Del Mar. Size 50x100 feet. "Special" $1500. Pay only $300 cash, balance $25 per month.

No. 25-A

A Highway business corner, 12th Street and State Highway. Size 50x100 feet. "Special" $2000. Pay only $400 cash, the balance $35 per month.

No. 12-Q

Located among beautiful homes at a high elevation, having splendid view of the sea. Size 91x127 feet. "Special" $1500. Pay only $300 cash, the balance $25 per month.

No. 11-B

This fine homesite is located across the street from a $150,000.00 home just being completed. Size 171x173 feet. "Special" $3500. Pay only $700 cash, the balance $60 per month.

No. 6-B

Situated on the Ridge nearly 300 feet above the level of the sea and adjoins many fine homes. Street frontage is 196 feet, depth of lot 187 feet, width 130 feet. "Special" $3500. Pay only $700 cash, the balance $60 per month.

No. 520

This is one of the most beautiful estates in Del Mar. Located on Crest Road nearly 400 feet above the level of the sea. The view from this property extends not only over the sea but to the mountains in the distance as well. Size 150x385 feet. A truly magnificent estate. "Special" $4750. Pay only $950 cash, the balance $100 per month.

No. 681

On Crest Road at the highest point of the Del Mar Ridge, a marvelous situation. Size 300 foot frontage by 140 foot depth with view both West and East. "Special" $5000. Pay only $1000 cash, the balance only $100 per month.

We have a most complete assortment of real estate at DEL MAR. The specials listed above are only a few of our very choice selections.

Remember these are OPENING PRICES *and remember further that with all the improvements going into Del Mar at this time, prices will surely double and treble in the very near future. Do not hesitate to make your selection at an early date. You cannot help but profit.*

For illustrated DEL MAR booklet, or a visit to DEL MAR, call on

SOUTH COAST LAND COMPANY

R. M. CLAUSSEN, *Sales Manager*

322 Garland Bldg. Los Angeles, Calif.
740 So. Broadway TRinity 3161

or drive direct to Del Mar—101 miles South of Los Angeles, on Coast Highway—and see our Mr. L. T. Kibler

BOULEVARD FRONTAGE

Tract of 25 Acres

Snap - $1600 - per acre

Anyone Knowing Values in This Section Will

GRAB THIS BARGAIN,

Why? Because we know of no frontage in this section offered for less than $2250 to $3000.

CLOSING AN ESTATE

ONLY 6 ACRES AT THIS PRICE

First Come, First Served
Banks, Schools, P. E. Cars

SAN FERNANDO VALLEY

COME TODAY—follow Ventura Blvd. to Reseda Blvd., then N. 1½ miles to paved Van Owen, then W. 4 streets to Van Aldin.

T. E. MITCHELL ORGANIZATION
5402 Santa Monica Blvd. (Near Western.)

Do You Want to Buy A Home?

Today's home listings are good examples of the bargains found every day in

TIMES WANT ADS

MATERIALS AT LOW COST EBB

Builders Urged Not to Delay Construction Activity

Prices Likely to Take Jump at Any Time Soon

Data Compared With Those of Several Years Ago

Cost of building materials is lower now than it has been since 1919 and 1920, according to a survey just completed and released by Alfred T. Pelton, treasurer of the Interstate Mortgage and Investment Company of Hollywood.

Mr. Pelton advises builders who have been waiting for a low level of construction material costs, to take advantage of the situation, and points out that little appreciable drop in the present price condition is anticipated.

There has been a drop of more than 32 per cent from the prices of 1923 in the Douglas fir market, if the approximate discount of some 15 per cent given the average buyer, is taken into consideration, the survey shows. Douglas fir list prices are generally under the 1919 price level, floor of Douglas fir has decreased nearly 17 per cent since 1923, interior finish has dropped 17.5 per cent and the price of lath is now about 20 per cent below that of 1923, according to the figures.

Roof tile, hollow tile and common brick prices, which climbed high in 1921 and 1922, are reported as low. Present prices for brick are slightly under the 1921 and 1922 figures, although the cost has had few fluctuations in the past eight years, Mr. Pelton pointed out. A sheer drop of 27 per cent from the high figure days has been taken by roof-tile prices, and hollow-tile prices are 16 per cent under their peak figures.

Lime, the survey shows, is 28 per cent under the 1923 prices and 14 per cent under the 1919 figures, while cement prices, at high tide in 1923, have decreased 41 per cent and are now lower than at any time since war days. Mr. Pelton's figures show further that plaster has coasted down the price scale 53 to 54 per cent since its bonanza days of 1920, 1921 and 1922, and that prices on sand and crushed rock have declined in the past two years, after a comparatively stationary level from 1919 to 1924.

"Take advantage of the low figures, if possible," advises the Hollywood executive, "for while prices might decline still further, it is not safe to wait longer for substantial price cuts. It is very doubtful if any material decreases will occur."

HOSTELRY IN GLENDORA IS PROJECTED

Chamber of Commerce Gives Out Report of Hotel for City

GLENDORA, Nov. 13. — Announcement is made by the Glendora Chamber of Commerce, that a high-class modern hotel is to be erected in Glendora in the immediate future. It will be located on Foothill Boulevard in the heart of the city and, according to the report, work will be started within a few weeks, all of the preliminary arrangements having been perfected.

The new hotel will have about forty rooms and will be constructed in accordance with the most approved practices, and will be attractively landscaped, officials of the commerce body continued. It will primarily cater to transient trade, but will also have a number of apartments for persons who desire accommodations of that type. The hotel will help meet the constantly growing needs of the city, which is developing rapidly, J. C. McCurdy will have charge of the construction of the building, it is said.

COFFIN AIDS TAX FIGHT IN CHICAGO

Realty Board Head Treks East for National Meet of Brokers

President George H. Coffin, Jr., of the Los Angeles Realty Board will return Tuesday from Chicago, where he, in company with George M. Thompson, tax consultant, have been in conference with officials of the National Association of Real Estate Boards and representatives of other realty organizations relative to the campaign being waged by the national association for revision of the 1926 Federal income-tax law.

The drive to obtain changes in the measure was begun by the Los Angeles board, which interested the national body in the movement.

Specific objection by realty men is made to the provision of the law which regards as completed any sale of property in which 25 per cent of the total purchase price has been paid in and makes the tax on the total amount involved due for the year in which the sale is made.

Retroactive to 1926, enormous payments would have to be made to the government by subdivision syndicate trusts, realty men declare. Los Angeles subdividers being particularly hard hit because of the extensive subdivision development this district has enjoyed during the last few years.

OIL WORKERS HIGHEST PAID COMMON LABOR

Wage rates for common labor in the principal industries of the United States range, on the average, from 33.6 cents an hour up to 47.9 cents, according to figures just received by the Interstate Mortgage and Investment Company of Hollywood. The highest-paid unskilled workers are in the petroleum refining plants, while the lowest are in lumber mills. The construction industry, using the greatest number of common laborers of any industry, at least during the building season every year, is the second highest in its wage scale, with 47.1 cents an hour. The automobile industry is third, with 46.1 cents, which is 3.4 cents higher than the iron and steel industry. The latter heretofore had been regarded as the leader in fixing wages for common labor.

BROKERS' WIVES CREATE GROUP

Santa Monica Realty Men to Be Aided by Woman's Auxiliary

Believed to be the first in the State, the Santa Monica Bay District Realty Board at its monthly banquet meeting at the Miramar Hotel organized a woman's auxiliary to further the fame of that city for hospitality.

Mrs. John M. Cannon was elected president; Mrs. George T. Forbes, vice-president; Mrs. Will N. Helen, second vice-president; Mrs. Ernest Blenkhorn, secretary; Mrs. Ira L. Miller, treasurer, and Mrs. T. J. McNamara, auditor.

Mrs. Cannon said that the purpose of the organization was "to make the sojourn of all visitors to Santa Monica as pleasant as possible by providing entertainment and means of social contact."

The officers of the auxiliary will meet at the regular monthly banquets of the realty board. More than 125 members of the board and their wives were present at the banquet when the organization was formed.

BOULEVARD ASSOCIATION ORGANIZED

Culver Thoroughfare Body Elects Officers to Head Group

The Culver Boulevard Association has been organized by property owners and those interested in the communities through which the thoroughfare passes. The purpose of the association is to carry the one name, Culver Boulevard, the entire length of the road, which at present is Robertson avenue in one section and Preuss Road in Beverly Hills.



FRANK J. BUCKLEY

The officers of the organization are as follows: President, Frank J. Buckley, broker; first vice-president, Henry A. Stern, banker, who is also president of the Culver City Chamber of Commerce; second vice-president, Harry A. Mortsen, president of the Beverly Hills Realty Board and director of the Beverly Hills Chamber of Commerce; third vice-president, B. F. Shrimpton, who is president of the West Hollywood Chamber of Commerce and secretary of the West Hollywood Realty Board; secretary, B. A. Roselle, secretary of Culver City Chamber of Commerce; treasurer, Frank H. Strong, capitalist. The directors are made up of the above named officers and Frank Meline, broker; B. Y. Taft, realty man; Williford P. Smith, editor; John J. Dillon, attorney; Gilmore Gilbert, editor; L. T. Swall, capitalist; G. M. Griffith, broker; J. E. Hitchen, merchant; C. C. Delmage, and George W. Conner, real-estate operators.

The first action taken by the association was that of assisting in passing of the final reading of the ordinance in Culver City which adopted the name of Culver Boulevard on the southerly part of this artery, President Buckley declared. The County Supervisors had adopted the name of Culver Boulevard on the northerly section last June and the association is showing a united front in maintaining the name Culver Boulevard.

Part of the program of the association is to take the necessary steps to widen any narrow parts and to later procure appropriate ornamental lights for this main highway, which leads to and through Culver City, the president declared.

HOME SETS RECORD FOR USE OF TILE

Beverly Hills Dwelling Has Entrance of Hand-Made Building Product

So far as is known, the entrance to the newly completed residence of J. E. Stanton in Beverly Hills has a more complete treatment of hand-made decorative tile than any similar doorway in this country.

Architects in all parts of the land are evincing considerable interest in the entrance, which is executed in the highest type of oriental ceramic design, chiefly influenced by Persian motifs from the sixteenth century, according to officials of Gladding, McBean & Co. All tile used in the entrance was produced at the Glendale plant of the company.

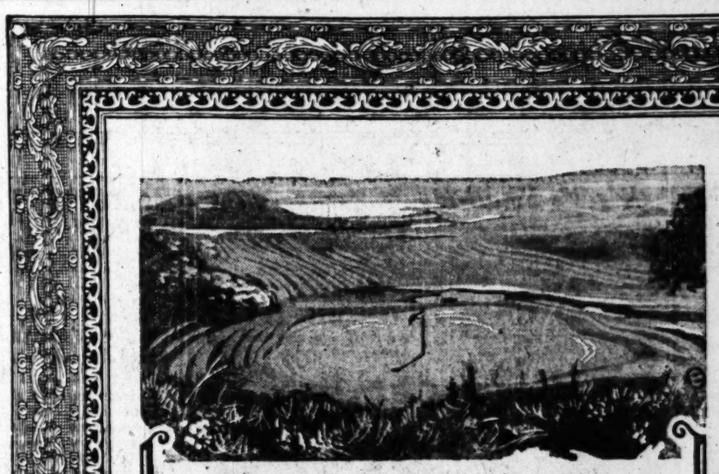
"The unique entrance is made up of an architrave with a deep soffit and reveals of sixteenth-century Persian design," the officials explained. "White, turquoise, gold, blue-black and dull red colors intermingle to form one of the most pleasing effects ever executed in decorative tile. The door itself, is of dark rose color, paneled with tile inserts of intricate design in blue-black and gold."

POSTOFFICE ADDITION

HUNTINGTON PARK, Nov. 13. (Exclusive)—Due to the fact that this city's postal business has increased 25 to 50 per cent each month over the same period last year, an addition of 1100 square feet has been granted the local postoffice by the Postal Department at Washington, according to announcement given out today.

LUMBER YARD SOLD

BELL, Nov. 13. (Exclusive)—Another large business deal has been closed here in which F. A. Osgood has sold to A. Fickling of Los Angeles the Osgood Lumber Company's branch yard at Lynwood. It is given out that a consideration of $65,000 was involved, in which some Los Angeles property figured in the deal.



The Splendid and Sporty new Golf Course is one of the Many Attractive Features in...

Bel-Air

California's Finest Residential Park Estates 10,000 up

THE FRANK MELINE CO.

Office at Gate Entrance

Motor out Sunset to Beverly Boulevard just beyond the Beverly Hills Hotel, thence to Bel-Air

MISSION TERRACE

Just around the Corner from North Broadway

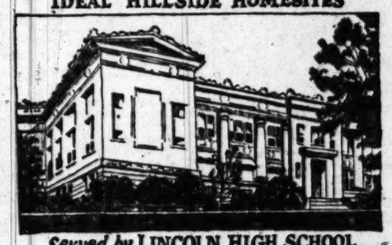
On the Beautiful Hills facing Mission Road.. *wonderful view lots overlooking the heart of our city*

hillside homesites for $700

Wonderful Terms



IDEAL HILLSIDE HOMESITES



Served by LINCOLN HIGH SCHOOL



EASTLAKE PARK - *just south.....*

This Is the Real Chance for the Man of Moderate Means

To own or invest in a wonderful home in the hills of Los Angeles.

It's more fun, it's far more healthful and it's a better place to plant your dollars in the hills these days

Mission Terrace has a wonderful climate, it's free from fog and sheltered from wind, yet offers a wonderful panorama of city, mountains and in the distance the sea.

If we could pick up our Mission Terrace hills and move them to Hollywood or Beverly, we could get from $7,500 to $15,000 for our lots. But then there must be beauty spots for the man of moderate purse. We can't all ride in Packards and Lincolns, thousands on thousands must ride in Fords and Dodges, so thousands on tens of thousands of people coming to Los Angeles must live in modest homes. But here we are offering not only wonderful homesites but a good investment. This property lies at the meeting point of THREE big, fine cities, they are Los Angeles, Pasadena and Alhambra. The schools are the best, a splendid park and zoo lie at the front door while rapid transportation is close at hand. A tremendous motor highway offers speedy access to the center of the city. In short it's the real and ideal buy for the man who is looking not only for a home but for a home that will INCREASE IN VALUE.

Mission Terrace is not very large, it couldn't be and lie where it does, so the best advice in the world is to

SEE MISSION TERRACE TODAY

Phone for an appointment, we will send a motor car for you.

Mail this Coupon for Literature!

ROBERTSON & BIRD, Times 11-14-26
4079 MISSION ROAD,
LOS ANGELES.

Please send me information concerning Mission Terrace for Home Site .....
or Investment .....
Name .....
Street .....
City ..... Phone.....

Robertson and Bird
GENERAL AGENTS for
Chas. F. Hathaway, OWNER
4079 Mission Road Tel. CApitol 1518



A Page for Home Builders



BRICK DWELLING PLAN ADVANCED

Construction Materials Are Compared

Permanency and Added Value Are Cited

Home Outline Calls Outlay of $6000

BY HAROLD O. SEXSMITH

An architect is always pleased when a client informs him that he desires to build a house of brick. Brick is one of the best building materials and complies remarkably with all the fundamental requirements of good construction. So it is when a client announces brick as his first choice the architect immediately classifies him among those who desire permanence and comfort along with beauty, rather than the most for the least money.

A house of brick has many advantages which are often lost when a choice of materials is being made. The first of these is durability. No other material in the house will outlive brick. Next should be mentioned its insulating value against heat and cold. Its depreciation is less than that of any other material; even less than some varieties of stone. The cost of painting a brick house is, of course, much less.

VALUE HIGH

If the house is built with the idea of selling it later the resale value will be much greater than the added cost of brick over wood or stucco. Nothing has been said of the great beauty of the material when properly used, but it should be taken into account on an equal basis with the other items mentioned when one is investing several thousand dollars in a home.

All of these important elements have been carefully considered in today's plan, which was the first-prize winner in a recent competition among local architects, and it is designed to meet admirably all the requirements of a family where two bedrooms are necessary.

All small houses should be designed with great simplicity. It requires much larger wall spaces than are available in the average small-house facade to "hold down" more than one or two decorative ideas, such as door or window details, or any of the multitude of projecting features common to domestic architecture.

The designer of this house, Harrison Clarke, has recognized that fact and has achieved a beautiful result with very simple materials. There is a restful dignity and refinement about the ensemble which only comes from the sympathetic hand of a skillful artist. The drawing gives only a meager suggestion of the interesting wall texture and colors possible with the use of tapestry brick and colored mortar joints.

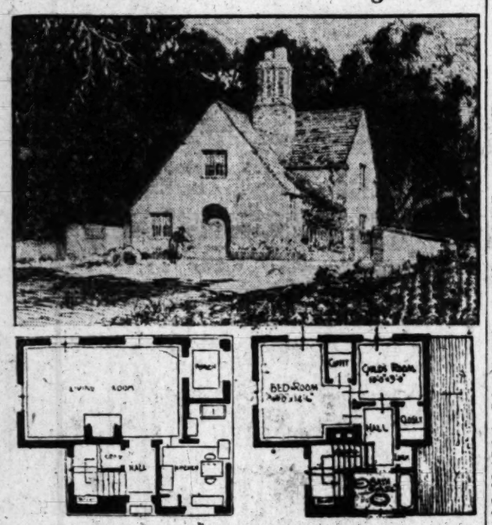
The plan, though compact, is "architectural" in its effect, developing vistas into the garden which are often only possible in much larger schemes. Standing in the entrance hall one could look through French doors in the garden side of the living-room and out along a flower-bordered lawn and pool to a sheltered pergola seat at the end of the garden. The small sheltered porch on the driveway gives easy and sheltered access to the family car in rainy weather. The kitchen and service are well secluded and make possible the proper development of the garden side of the house for use as an outdoor living-room. The man who builds a house in California without taking this last feature into account misses one of the most enjoyable elements of Southern California life.

There are about 1350 square feet of floor space in the house, which can be built on a fifty-foot lot and will range in cost between $5500 and $6000, depending upon attendant conditions.

BOARD ENJOYS MEET

A program of unusual entertainment was enjoyed by a large gathering of members and guests of the Southwest Branch, Los Angeles Realty Board, at its last regular meeting. Talent was furnished by the Metropolitan School, under the direction of W. E. Reilly, its director, and was composed entirely of juvenile entertainers.

Week's Small-House Arrangement



Sketch Available

The plan above was designed by the Los Angeles Architectural Club for the Small House Plan Service located in the Building Materials Exhibit on the sixth floor of the Metropolitan Building. This and other outlines may be seen and studied there.

TIMELY HINTS ON HOME FINANCE

Authority Gives Specific Information in Regard to Land Values for Dwellings

(This is the twenty-sixth of a series of articles by Mr. Dewey. His next article will appear in next Sunday's issue.—Ed.)

The last few articles have emphasized the difference between price and value. It now seems wise to give specific informaton in regard to land values and building costs. This article will deal with land values and next Sunday's article, with cost of construction.

Loan companies concern themselves with value rather than with price; the prospective home owner would do well to follow their example. One important local loan company values full-sized lots as follows:

A value of $10 a front foot is given to lots in new and undeveloped districts where streets are cut through, but where street improvements have not yet been installed and to similar lots in districts just off the main boulevards within a short distance of the city limits.

A value of $20 a front foot is given to outlying districts where curbs and sidewalks are in, but where the paving has not yet been laid, provided the district is largely built up with fou rand five-room modern, well-constructed houses.

Thirty dollars a front foot is given to the kind of land just mentioned where the paving is also in.

Even though paving, curb and sidewalks are in and the district built of only $10 a front foot if the houses are "shacks."

Forty dollars a front foot is the value to solidly built-up districts with good five and six-room or larger houses, where all street improvements are in and where the district is well established as good residence property.

Fifty dollars a front foot is the highest value ever granted by this company to ordinary residence property.

This company feels that, except for millionaire residence districts, any dwelling land that sells for over $50 a front foot is either inflated, or has such a price by reason of speculative value due to the possibility of change in the nature of the improvements of the district.

One hundred dollars a front foot is the limit that this company gives to any residence property whatsoever, feeling that any price in excess of this amount at which such land sells is a result of the personal whim of the buyer or seller and cannot be considered in determining the commercial value of the property.

On the other hand, one of the largest mortgage companies in the Southwest admits in theory, although not often in practice, that under some circumstances residential land in highly restricted millionaire districts can be valued as high as $200 a front foot.

The above figures will give some idea of what those who are in position to really know figure the true worth of residence lots in and around Los Angeles. They assign these values over all the surrounding territory out of the wealth of their knowledge and experience and remain unshaken in their opinions, notwithstanding the possibility that the lot they are appraising may have just sold for five times the amount of the appraisal. The fact that a lot, a street, or even an entire suburb has inflated prices does not influence them, because they know values.

Plant Output Increased by Lath Machine

Installation of a new plaster lath manufacturing machine which will increase the output of the local plant at least 15 per cent, was announced yesterday by Earl Schmidt, sales manager for the Schumacher Wall Board Corporation. Wall board and plaster lath produced by the corporation is gypsum-centered with a strong binder which, it is pointed out, makes the material impervious to heat, cold and moisture. It is used extensively on the Pacific Coast and in foreign countries.

The machine just installed makes the mechanical key for the plaster lath and has an automatic cutter which saves a double process in manufacturing, Mr. Schmidt added. The automatic cutter gives the lath a cleaner edge, also, he said, with the result that it can be better fitted on the wall.

EFFORT TO ELIMINATE NOISE MADE

Materials Firm in Tests to Free Apartments from Sound Annoyance

In an effort to create a greater degree of comfort for dwellers in apartment-houses and homes through the elimination of unnecessary noise, an interesting series of experiments was begun yesterday by engineers of the Plastoid Products Company, manufacturers of gypsum building materials.

Conducted as a part of the company's campaign to improve building standards, the initial tests revolved about a new plaster recently developed in the East which, it is claimed by its inventor, soaks up sound as a sponge does water.

Carpets, drapes and similar decorations in a room have a tendency to deaden sound, according to the research experts, but even a carpet, it was declared, will absorb but 25 per cent of sound energy, reflecting back 75 per cent of the volume. In all, the engineers pointed out, there are some 450 reflections of a sound of ordinary intensity in a room, lasting over a period of 4.8 seconds.

WALL BOARD MEETS TEST IN HOLLAND

Los Angeles Product May be Distributed in Dutch East Indian Territory

Inquiry was received last week from Amsterdam, Holland, which may result in the distribution of Los Angeles-made products throughout the Dutch East Indian territory, according to announcement yesterday by Earl Schmidt, sales manager for the Schumacher Wall Board Corporation.

The inquiry was sent to the local concern by Lindeteves, Inc., said to be one of the largest distributors of building materials in Europe and which has representatives in eighteen cities in the Dutch East Indian territory alone, Mr. Schmidt pointed out. The letter revealed that the Lindeteves chemists had made rigid waterproofing, heat, cold and shock tests with the Los Angeles product and found it superior in every way to any other material of its kind inspected. According to Mr. Schmidt, the tests were made unbeknown to the Schumacher corporation officials, the Holland concern apparently getting the product from some foreign dealer.

"I believe we can meet all the requirements of Lindeteves, Inc., and am confident that the time is not far distant when we will be making regular shipments to Holland," Mr. Schmidt added.

BEACH CITY MAKES NEW ADVANCES

Venice Improvement Plan to Include More Streets and Parking Space

Venice, since its annexation to the city of Los Angeles, is the center of improvement projects which, when carried to completion, are expected to make the new Los Angeles beach a Mecca for pleasure seekers of the west coast.

A petition to fill the old Venice canal system is awaiting the decision of the courts. If the action is favorable, the present canals will afford a number of greatly needed traffic highways.

In addition to these, however, petitions are practically completed to widen Trolleyway to 100 feet from the Santa Monica line to Playa del Rey and to open Second avenue and Riviera to a width of eighty feet.

A recent traffic survey made by the Venice branch of the Los Angeles Chamber of Comuerce indicates that it is now possible to park less than 5000 cars on streets, in allays, in auto parks and public garages in the entire Venice area between Washington Boulevard and the ocean front.

If the plans of the Chamber of Commerce for widening and opening new streets are carried out, this parking area will be increased to accommodate over 15,000 automobiles in the same district, it is said.

COMPANY ADDS NEW LUMBER WAREHOUSE

Necessitated by the rapid expansion of the western section of Hollywood, the Kerckhoff-Cuzner Mill and Lumber Company is erecting an additional warehouse at its branch yard at the northeast corner of Milton and Romaine streets, officials of the concern said yesterday. The yard is in the film capital's commercial distributing district, centered at Highland avenue and Santa Monica Boulevard, which location is adjacent to the west side residential and business areas where building is unusually active at present.

COMPARATIVE GAIN CITED

WASHINGTON (D. C.) Nov. 13.—The rate of profit is low in the construction industry in comparison with some other principal lines of endeavor, it is indicated in an analysis of income-tax returns just completed by the United States Treasury Department.

Net profits in the construction industry is $4.43 on each $100 of gross receipts, the analysis shows. In manufacturing the profit, on the same basis, amounts to $5.70. In banking it is $12.40, and in the public-utility field $14.11.

These data represent the average for each line. They are confined to the reports of corporations and do not include returns made by individual contractors. The term "net profit," as used in the official analysis represents the difference between gross and includes the Federal income tax.

QUERIES FROM HOME BUILDERS



(This department, conducted by the Southern California Chapter of the Associated General Contractors of America, is open to Southland home-builders. Queries will be answered as soon after receipts as is possible with the space available. All questions should be addressed to the above organization at its offices in the Pershing Square Building at Fifth and Hill streets and not to The Times.—Editor's note.)

Question: What methods should be followed to make watertight concrete?

Answer: Concrete made from properly selected aggregates, combined with cement in suitable portions, when thoroughly mixed to the right consistency, carefully placed, and adequately protected during the early hardening, will be watertight under all ordinary conditions. Watertight concrete means good concrete

Q.: There are several dwellings in the neighborhood where I intend to build that were constructed of brick with plaster exterior facing, and the plaster has an unsightly appearance. The outlines of the brick are showing through, the plaster is cracking, and the color effect is not uniform. Kindly tell me what causes this condition.

A.: There are four features, any one of which, if disregarded, will cause an unsightly appearance in the finish plaster job over masonry construction. These features are (1.) Failure to sprinkle the walls just prior to application of plaster. Oversprinkling is as much to be condemned as no sprinkling at all, but it is not so common; (2) The application of the first coat with a trowel. All plastering should be at least two-coat work and the first coat should be a dash coat; (3) Skimping on the thickness of plaster. The final thickness of the two coats should not be less than three-fourths of an inch; and (4) The practice of "doubling-up," or applying the second coat the same day as the first coat. This practice should never be allowed for any reason. At least three days should elapse between the application of the two coats, and if a color coat is to be applied, at least ten days should elapse between the application of the second and third coats.

Q.: I purchased a piece of property for $4500, paying $700 down, and the balance to be paid $40 per month, including interest at 7 per cent. How long will it take to pay the balance and how much interest will be paid?

A.: The time required is eleven years and seven months, and you will have paid $760 in interest.

Q.: What method would you suggest to be followed when making payments to the contractor, who is building my home?

A: The progress payments should be arranged before work is started, but nevertheless a good method is as follows: Twenty per cent of the contract price when the first floor joists are in place and rough lumber is on the job; 20 per cent when the roof is on; 20 per cent when the building is plastered; 20 per cent when the building is completed, and the last 20 per cent when the time limit has elapsed for filing mechanic's liens, which is usually thirty-five days after the notice of completion is recorded in the County Recorder's office. See to it that the contractor furnishes you with receipted bills from every material dealer and subcontractor who had anything to do with the project.

Q.: Is my lien right forfeited if I accept an order on escrow when my lien rights expire before the escrow comes out?

A.: Yes, it is gone forever. You must act quickly under the statute, and it is advisable that if you have any doubt as to the ultimate outcome, file your lien for protection, then put your release into escrow.

Realty Concern Buys Interests in San Fernando

SAN FERNANDO, Nov. 13.—The Fitz Investment Company of Hollywood has purchased the interests of the Poppleman-Hendershot Organization, 804 Porter avenue, and will establish an office there, it is announced by H. J. Poppleman, vice-president. F. J. Hendershot will continue in the real estate business with headquarters at the Fitz Investment Company office.

The company has several subdivisions in and around San Fernando, one of which is the Poppleman Tract near the O'Melveney school at Fox and O'Melveney streets.

Improvement in Alhambra is Authorized

ALHAMBRA, Nov. 13.—One of the most important street improvements in recent months was started here when the City Engineer was authorized to begin plans to widen and pave west Main from Fremont avenue to the Los Angeles city limits.

The street will be widened ten feet, west of Balintine Drive, making the thoroughfare of a uniform width of sixty feet on the south side of the Pacific Electric right of way. The improvement will be carried out under the terms of the Matoon Act, it is said.

Real Estate and Building Law

[This department, which is conducted through the courtesy of the Legal Department of the W. Ross Campbell Company, is at the service of Times readers. Questions, however, should be addressed to the Publicity Department of the above mentioned firm at its offices at 715 South Spring street and not to The Times.—Editor's note.]

Question: "A" sells house only to "B," with conditions to remose within certain time. "B" fails to do this. Does house revert to "A?"

Answer: No. It is possible, however, to draw a contract which would provide for such result.

Q.: "A" secures building loan of $3000 at 7 per cent from "B," who later demands $400, as handling charge. Does this charge constitute usury?

A.: Such a charge would be usurious. The usury law may not be avoided by calling the sum deducted for use of money by a term other than as interest.

Q.: Can a lessee remove fixtures from wall if permission is given in lease, even though it conflicts with California Code?

A.: Assuming that there is a code provision regulating, still, parties may, by agreement, provide for removal of any fixtures. As a general rule code provisions may be modified by contract between parties.

Q.: If a trust company goes out of business, who assumes the responsibilities of the trusts they may be carrying?

A.: What is meant by question is not clear. If company were dissolved, it would be required to make provision for substitution of trustee.

Q.: Contractor is not building home according to specifications. We called his attention to it, nothing has been done. What legal trouble can contractor cause us if we refuse to pay final 20 per cent? Could Building and Loan Association pay out money without our order?

A.: The contractor may file suit on contract or file lien and suit to foreclose. In either case your defense would be the failure on his part to so comply. However, if contractor shows substantial compliance, he can recover. Payments by association depend upon agreement entered into, which governs.

[Copyright, 1926, by W. Ross Campbell Co.]

ROOF STYLE PACE SET HERE

Use of Glazed Tile Reported by Ceramic Engineer to Be Gaining Popularity in East

Following in the footsteps of Southern California, where the use of glazed roofing tile for residences and other buildings first was extensively adopted less than a year ago, other parts of the United States are emulating the local style, according to reports just received by Ross D. Plank, ceramic engineer with the Los Angeles Pressed Brick Company. The New England territory, the Southern States and the Middle West are said to be showing a marked trend toward these roofs of color.

Glazed roofing tile is weather-proof, the engineer explained, and in addition to its many-hued splendor lends glistening beauty to the structure which it tops. As a result, homes and other buildings with such roofs are given an added architectural distinction.

"Few persons realize the labor and skill required to produce the delicate-hued tile," said Mr. Plank. "Trained workmen are needed to properly burn the mineral oxides, silicates or similar ingredients into the tile so as to give the delicate shades of blue green and gray now proving popular, as well as many other color combinations. The careful home builder, for instance, wants to match the exterior of his residence with a properly tinted roof, and the skilled glazed-tile man knows just how to blend his glaze to give the desired effect."

Many different color tones of plain unglazed roofing tile are produced ranging through the entire color scale and including gun metal, russet, old rose, old gold, brown, green, yellow, white, slate color, and these are obtained by blending the clays. But when glazed roofing tile is prepared, a different process is necessary, according to Mr. Plank, and a much more artistic, decorative and colorful result is obtained.

"By our process, the glazing is beautifully colored and at the same time so constructed as to adhere tightly to the tile," he added, "rendering it resistant to moisture. The coloring is burned into the tile, evenly covering the surface with non-fading shades. Ordinary red tile, produced in large quantities by our concern, is used for the glazing but the new color completely covers the reddish-brown tone of the original material."

Fifty-seven Roscoe Homes Are Scheduled

SAN FERNANDO, Nov. 13.—Fifty-seven new dwellings are planned for the Roscoe Home Garden tract, located near the Roscoe School, according to announcement from the Horace V. Thompson Company, Roscoe.

The tract comprises over twenty acres subdivided into fifty-seven lots. All dwellings will be of a substantial Southern California type, some of them costing as high as $6500, it is announced.

Vernon Passes Resolution to Pave Slauson

MAYWOOD, Nov. 13.—The Trustees of the city of Vernon recently passed a resolution of intention to pave Slauson avenue west from Downey Road to Boyle avenue.

This will connect with that portion of Slauson avenue now being paved seventy feet wide through the city of Maywood.

HIGHWAY COST

BAKERSFIELD, Nov. 13.—The Maricopa-Ventura highway if constructed twenty feet in width will cost $1,200,000, according to a recent survey. A joint highway district composed of Kern, Ventura and Santa Barbara counties has been organized to carry on the road project.

BUILDING ACTIVITY SETS MARK

Nation's Construction 1926 Surpasses Peak of 1925

WASHINGTON (D. C.) Nov. More than $7,000,000,000 been spent this year for tion in the United States, ume of building operations by this enormous expenditure the first ten months of the er than the volume during ing the corresponding period year, when all previous records broken, according to statistics pilec by the Associated General tractors of America.

Despite a decrease of 11 per from the September volume last month, the total for the months of 1926 stands 11 above the corresponding period

The amount of construction handled during October was twice the figure registered monthly average in 1913.

A study of the statistics dis no decrease in the volume of struction has occurred during than one month. This fact viewed as remarkable in the high peak figure set last all records for a single month broken. Following a decline August, operations again rose volume in September.

October operations stood 200-point mark on a scale places the 1913 monthly the 100-point basis. The for 1925 was 178.

MONROVIA HAS RECORD LEASE DEAL

Largest Rental Transaction Sets High Mark in Acreage Valuation

MONROVIA, Nov. 13.—The total rental of $50,000 over a year period, what is said to largest lease deal ever made in rovia, was recorded recently J. C. Penny Company has a southwest corner of Myrtle and on avenues.

The deal involved a ten-year on the corner building, to June 1, next, and a seven-year tion on the adjoining building fective November 30, 1926, the present lease expires. John Tile, pioneer Monrovia banker owner of the property, will make tensive improvements, to cost

A rental of $473 per month feet frontage is a record in rovia realty circles, Mr. Tile

—positively and emphatically!

Your last big chance

to buy at original Pre-opening Prices in Unit No. 3 in lovely

MONTEBELLO PARK

Pronounced the finest planned property for home purposes in the entire United States.

—adjoins the thriving city of Montebello.
—No better place in all California to live.
—No better place in all California to invest.

The eyes of Southern California are on MONTEBELLO PARK today. Why?

1—Because no sounder home or business investment exists so close to downtown Los Angeles.

2—Because it's on WHITTIER BOULEVARD, chief traffic artery connecting Los Angeles with Montebello, Whittier, Fullerton, Anaheim, Santa Ana and San Diego.

3—Because it's within the radius of gigantic activity, just east of Los Angeles, which must unquestionably bring in tens of thousands of new people.

—and because it's the perfect spot, from the viewpoint of family life, schools, climate, health, occupation, profits, in which to live.

J. B. RANSOM CORPORATION

NATIONAL CITY BANK BLDG. TRinity 9391 — LOS ANGELES Salem TUcker 7131

To Montebello Park —from Los Angeles

Drive east on 9th street to Whittier Blvd., thence to tract just west of Montebello. Or call TUcker 7131 for private auto to convey you, without obligation, through great L. A. Industrial District and Montebello Park.

—One more good salesman wanted for Montebello Park. Call 614 National City Bank Building.

Montebello Park Branch Officest

LOS ANGELES	Hodges Deford,	433 Van Nuys Bldg.,	TUcker 9176
LOS ANGELES	J. C. Gannon	3-6 Broadway Arcade Bldg.	TUcker 8318
LOS ANGELES	Dunn & Berry	4600 Whittier Blvd.	ANgelus 3839
LOS ANGELES	J. W. Klippert	614 National City Bank Bldg.	VAndike 8834
LOS ANGELES	Sperklin & Walsh	614 National City Bank Bldg.	VAndike 8834
LOS ANGELES	C. E. Gillett	614 National City Bank Bldg.	VAndike 8834
LOS ANGELES	W. E. Gale	614 National City Bank Bldg.	VAndike 8834
LOS ANGELES	J. J. Nettleton	614 National City Bank Bldg.	VAndike 8834
LOS ANGELES	Peter Neste	1130 Esperanza St.	CHicago 0712
LOS ANGELES	White & White	7401 So. Figueroa St.	THornwall 4580
LOS ANGELES	O. C. Lowe	4051 W. Washington	EMpire 1201
HOLLYWOOD	T. B. Ransom Br.	1485 Vine Street	GRanite 7207

CHEAP MORTGAGE MONEY

5½% to 6%

On strictly modern dwellings, apartments and business property in selected districts. Large loans on central business property at lowest rates. Liberal pre-payment option.

HAVELOCK C. BOYLE

Loan Correspondent

PENN MUTUAL LIFE INS. CO.

1012 Pacific Southwest Bank Bldg. TUcker 1



This Interesting New Mexican Ranch House

reduced for quick Sale! $18,500.00 completely and newly furnished. Built for owner's home, one year old. Must have cash in business.

Seven rooms. Living Room 18x36, Beam ceiling, open Bookshelves. Three fireplaces, Three Bedrooms, Two baths. Finest of furnishings including large Baldwin Grand Piano. Interesting Patio with outdoor fireplace, awning, plants, etc. $10,000.00 cash.

Open for inspection from 10 to 4. 1359 Beverly Drive, Beverly Hills. North of Sunset.



Law

BUILDING ACTIVITY SETS MARK

Nation's Construction in 1926 Surpasses Peak of 1925

WASHINGTON (D. C.) More than $7,000,000,000 ... been spent this year for ... tion in the United States. The ... ume of building operations ... by this enormous expenditure ... the first ten months of 1926 ... er than the volume registered ... ing the corresponding period of ... year, when all previous records ... broken, (according to statistics ... pile) by the Associated General ... tractors of America.

Despite a decrease of 10 pe... from the September volume ... last month, the total for the first ... months of 1926 stands 11½ pe... above the corresponding 1925 ...

The amount of construction ... handled during October was ... twice the figure registered ... monthly average in 1913.

A study of the statistics shows ... no decrease in the volume of ... struction has extended through ... than one month. This fact is ... viewed as remarkable in view of ... high peak figure set last July, ... all records for a single month ... broken. Following a downfall ... August, operations again ... volume in September.

October operations stand at ... 200-point mark on a scale ... places the 1913 monthly average ... the 100-point basis. The ... for 1925 was 176.

MONROVIA HAS RECORD LEASE DEAL

Largest Rental Transaction Sets High Mark in Frontage Valuation

MONROVIA, Nov. 13.—Involving ... total rental of $50,000 over a ... year period, what is said to be ... largest lease deal ever made in ... rovia was recorded recently by ... J. C. Penny Company here for ... southwest corner of Myrtle and ... on avenues.

The deal involved a ten-year ... on the corner building, effective June 1, next, and a seven-year ... tion on the adjoining building, effective November 30, 1929, when present lease expires. John E. ... tle, pioneer Monrovia banker ... owner of the property, will make ... tensive improvements, he declared.

A rental of $475 per month ... feet frontage is a record in ... rovia realty circles, Mr. Bartle ...

P MORTGAGE MONEY

% to 6%

...ern dwellings, apartments and ...y in selected districts. Large ...usiness property at lowest rates. ...ent option.

LOCK C. BOYLE

Loan Correspondent
MUTUAL LIFE INS. CO.
...est Bank Bldg. TUcker 1368



...can Ranch House

...ly and newly furnished. Built ...ash in business.
...ing, open Bookshelves. Three ...t of furnishings including large ...th outdoor fireplace, awning.

1359 Beverly Drive, ...of Sunset.

...CE SPACE SURVEY MADE

...e Provided in 1926 ...Above 1924 Record

...ions See Continued Building Activity

...e of Structure Held Important Factor

...ar will see a larger total of ...leable area added to Los An... business buildings than ever ... with the solitary exception of ... record. By the end of 1926, ... of 1,861,948 square feet will ... been constructed, making the ... total, 8,820,607.

...proximately one-eighth of ...s available office space in Los ... has been or is being con... this year, according to fig... announced by the Eberle & ... Economic Service.

...SING LEASES

...ding factor in this al... record-breaking activity in of... building construction is the ...ber of long-time leases that ... in advance of actual build... operations. This phase is likely ... for some time, the inten... decrease in that line.

...of these leases are for nine... years and nearly all such ... call for height-limit build...

...ts point that is brought out ...Wade & Biggleman report is ... interest in speculation in ... buildings, with money com... very easy and with lease agree... that call for construction of ... high-class buildings. This ... will keep Los Angeles con... activities at a high level for ... year, it is believed.

...CATION STRESSED

...ness men and investors who ...ctly or indirectly affected by ...building profits should give ...the usual attention to see... that their interests are in build... that are well located, well ...ed of good construction, well ...ed and well financed," the ...Wade & Biggleman report continues. ...s not possible to determine the ...centages at which the pro... of agencies should stand for ...e interests of all concerned, ...quite evident that the prac... solicitation and keen compe... for new tenants indicates an ...y condition when the pro... unit reaches 10 per cent. ...On the other hand, the tenants' ...s are not well served if a ...ge vacancy of only a few per ...nt."

WESTWOOD SALES UP AS HOMES RISE

More Than 400 Deals Made in Tract During Past Few Days

More than 400 deals were reported in Westwood last week, acording to the subdividers. Eighty-six homes are now under construction in the tract, the report indicated. The completed value of these residences is estimated in excess of $1,000,000, exclusive of the new $100,000 grammar school now being completed between Wilshire and Santa Monica Boulevards.

The population of the project, which is now celebrating its fourth birthday, is placed at 3756 persons.


Harold Janss

There are more than 1000 homes in the property. In addition, thirty-two stores and markets and six gasoline stations have been completed, bringing the grand total to 1063, exclusive of Holmby Hills development.

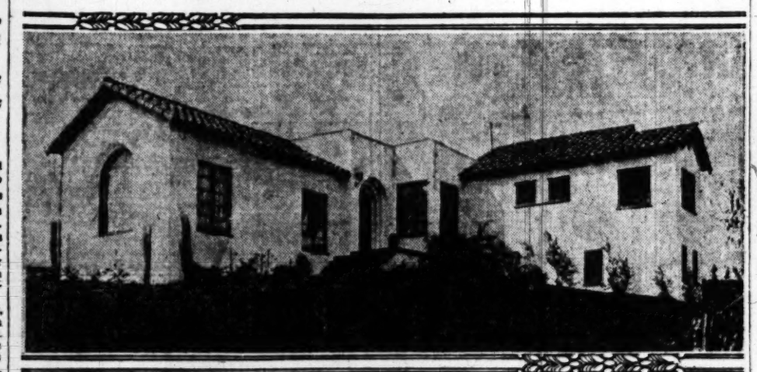
"Westwood, as a residential project," Harold Janss of the Janss Investment Company said yesterday "is attracting the attention of community developers all over the nation, not only because of number and quality of homes built, but also of the manner of improvement.

"Westwood has set a record for rapid installation of improvements. Evidence of this is brought home very forcibly to the visitor to Westwood Hills in the vicinity of the new University of California location. It was hardly a few weeks ago that this area was without improvements of any kind. Today it is interlaced with mile after mile of improved streets, with accompanying utilities. A crew of more than 200 men has been concentrated upon improvement works in this area, Mr Janss declared.

MELINE TO SELL IN HANCOCK PARK

Announcement is made by the Frank Meline Company that its Hollywood office has taken over the sale of fifteen homes in Hancock Park According to L. C. Spear, manager of the Hollywood division of the Meline organization, each of these homes is of different design and floor plan, but contains practically the same area. Each home possesses three master bedrooms, two baths and maid's quarters with bath.

Typical Dwelling Near New Campus Site



Residence in Westwood Subdivision

Above is depicted a dwelling typical of those being built in Westwood, site of the new University of California branch in the Southland. Many plans are under way for such houses as this as sales activity in the subdivision enjoys rapid increase.

Fine Home in Santa Monica Area Rising

Construction activities have been started on a $225,000 residence at Castellammare, north of Santa Monica, for Leon F. Kauffman. The contract to erect the structure is being executed by the H. W. Baum Company, general contractors, members of the local chapter of the Associated General Contractors.

Covering an area 120x69 feet and rising two stories in height on a site having a commanding view of the surrounding territory for many miles up and down the coast, this hillside residence is a direct replica of the old Italian Renaissance period, it is said. The structure will contain fourteen rooms and nine bathrooms in addition to a large living-room having a twenty-one-foot ceiling and containing 1568 square feet of floor space.

Reinforced concrete construction will be employed, the plans prepared by Architect Kenneth MacDonald, Jr., reveal, and the exterior finish will be plaster with artificial stone trimmings. The entire roof will be covered with Italian clay tile. Included in the many features embodied in this exclusive residence of unique design will be an automatic electric elevator to run between the basement and the second floor, which is a distance of about thirty-five feet, and a costly "echo" pipe organ.

All work on the residence is progressing rapidly, Mr. Baum declared, and, according to the terms of the building contract, the residence must be completed and ready for occupancy by June 15 next.

Paving Starts Soon on Tract in Hollywood

BURBANK, Nov. 13.—Building permits in Burbank continue in great demand and already this month they total more than $100,000. The largest permit of November has been issued to the First Christian Church which is to have a new building at 219 East Sixth street, which will cost $50,000. Work already has been started on this edifice.

The second largest permit has been issued to the Syndicate Holding Company, which is to construct five new dwellings of five rooms each on Naomi street, between Magnolia avenue and Clark street. These new homes are to cost $3200 each, the permit calling for a total expenditure of $16,000.

Mrs. Dawson Dudley has obtained a permit to build a studio and dwelling combined to cost $8850, which is to be built at 948 North Olive avenue. The lower floor of this building will be used as a drapery studio where Mrs. Dudley will display draperies and room furnishings.

ATASCADERO THEATER

SAN LUIS OBISPO, Nov. 13.—A $40,000 motion-picture theater was opened October 28 in Atascadero. The theater has been built with a seating capacity of 550 and is equipped with an $8000 pipe organ, the report indicated.

COLLEGE AWARDS ARE ANNOUNCED

FRANK BADEN, STUDENT OF ARCHITECTURE, WINS PRIZE MEDAL

Frank Baden, senior in the school of architecture of the University of Southern California, won the first prize medal for the senior problem "A Persian Garden," just awarded by Dean Weatherhead. In addition to receiving the medal he was also presented with a book entitled "Mont St. Michel and Charter" written by Joseph Weston, a Hollywood designer. Second medals in order were taken by Peter Mordigan, Fred Hageman, Oscar Werner and Shimpyams.


FRANK BADEN

First junior medal was taken by Leland Thorne, for "A Dormitory Group," with Paul Neady taking second place.

"Doorway to a School of Architecture," was the sophmore problem, with first prize going to Gerson Cohen, and Don Sharp awarded second place.

Visiting architects who were present at the exhibition and banquet at which the winning efforts of the architecture students were selected included Jess Stanton, Carlton M. Winslow, and Pierpont Davis. The open patio of the school of architecture building of the University of Southern California served as a setting for the exhibition, with freshman students in smocks in attendance.

Building Move in Burbank Has General Rise

With the work of laying electric-power and telephone conduits rapidly nearly completion on the 325-acre foothills tract of the Hollywood Holding and Development Corporation, announcement was made yesterday by Parker V. Foster, the manager, that paving of the many streets and winding drives would get under way about December 1. The tract, known as Hay Canyon, is two blocks north of Hollywood Boulevard and west of Cahuenga avenue. It is planned to have the subdivision on the market before the first of the year. Gas mains have been installed.

Many of the finest home sites in Southern California will be available upon completion of improvements now under way, Mr. Foster pointed out, one of the features of the tract being a picturesque highway to be known as the Outpost Drive. The property is a continuation of the Outpost—the old home of Gen. Harrison Gray Otis—and it almost completely surrounds the famous Hollywood Bowl. Every precaution has been taken, however, Mr. Foster added, to protect the beauty and setting of the Bowl in developing the tract.

Army Man Buys Residence in Laguna Beach

LAGUNA BEACH, Nov. 13.—Brig.-Gen. Charles Whipple, U.S.A., retired, first treasurer of the Philippine Islands and former paymaster-general of the United States Army, has recently purchased a beautiful home site on the scenic coast of this city and, acording to reports, plans to erect a summer home here.

Gen. Whipple has been spending some time in Laguna visiting his son, Lieut. Charles Whipple, who is head of the escrow department of the Citizens Bank here.

POTTERIES CONCERN TO BUILD ADDITION

Due to increasing business the Gladding, McBean Company declared that it will build a new steel frame clay storage building at its Tropico potteries on Los Feliz Boulevard. The contract to fabricate and erect the steel has just been awarded to the Union Iron Works of Los Angeles. With the completion of this building the company will have more than a dozen structures of steel construction, two at the Tropico plant and the remainder at the Los Angeles Pressed Brick Company division, the report declared.

REDLANDS PACKING FIRM BUYS HOUSE

REDLANDS, Nov. 13. (Exclusive) The Western Fruit Company, packers and shippers of California fruits, has purchased the packing house at Sixth street and Santa Fe tracks which was formerly owned by the Redlands Heights Company. They are spending several thousand dollars in repairs to the house, and also putting in the late type of machinery for packing oranges and will have a capacity of four cars of fruit each day, officials said. The house has recently been owned by the Sanborn Food Company.

You Can Be a Landlord

OVER **12%** Guaranteed Rental Income

It will take only $50 to start, and easy monthly payments through a Trust Company.

OVER **50%** Profit Sharing Income

With a Responsible Tenant

leasing your land under Trust Agreement, for 25 years, at an average 12% CASH rental, plus a bonus on crop production which should average over 50% yearly.

MERCADOTA FIG FARMS
INCOME PROPERTIES

open the way for small investors to realize profit and permanent income from California's most promising crop today---Kadota Figs. The salaried man who can put $15 a month aside, will be able to establish for 25 years, an average annual income which should exceed $500.

You Own the Land. It is already leased, under 25 year Trust Agreement, to Mercadota Canners' Association. They plant it, cultivate it, pay all expenses, including taxes; they pay you a bonus on your crop. They make their profit from marketing the canned Kadota Figs --- for which demand exceeds supply.

Be a Landlord at Mercadota Fig Farms

Mercadota Fig Farms
SUPERBA LAND DEVELOPMENT CO.
Sales Agents
608-609 Spreckels Building
714 South Hill Street LOS ANGELES
Branch Offices at: PASADENA 300 E. Colorado; OAKLAND 1404 Franklin Avenue; SANTA ANA 308 N. Sycamore; BAKERSFIELD El Tejon Hotel; GLENDALE 217 E. Broadway

Mercadota Fig Farms, 608-609 Spreckels Building, Los Angeles.
Please furnish me fuller information about becoming a landlord at Mercadota Fig Farms.
Name .....
Street .....
City .....

Compare! RC

GLENDALE HIGHLANDS

"The Estates Beautiful"

with any other subdivision in Southern California

You will find Glendale Highlands far and above all others in setting, environment, accessibility, future possibility. Glendale Highlands is the ONE outstanding hillside subdivision in Southern California opened for general sale within the past three years.

Compare Prices

Prices at Glendale Highlands are 50% under the market. This is made possible by our large acreage, over 600 acres, unique plan of subdividing, the Estates according to "the lay of the land" and to our policy of "giving the most for the money." Unit Two, now open, is priced from as low as $1600 and up. All Estates may be purchased on the lowest of terms.

Compare Location

Location at Glendale Highlands is supreme! An easy thirty minutes' drive from the center of Los Angeles; five minutes from the heart of Glendale's great business district; twenty minutes from Pasadena by way of Colorado Street; easily reached from Hollywood over Los Feliz Blvd. Today, accessibility is paramount with the home. A dream come true: To live in the hills yet close to activity—all this and more at Glendale Highlands.

Compare Improvements

Improvements at Glendale Highlands consist of everything modern. Nothing has been forgotten—nothing left out that will go toward making of this wonderful community opportunity a better place in which to live. Streets and boulevards in this great tract are of easy grade; Rondith Drive, the main boulevard into the Estates, is wide and concrete paved. Electricity, gas, water, sewers, installed.

Compare Planning

Planning at Glendale Highlands takes on a new significance. One of the foremost city planners of America visualized the property in the rough; the resultant plan was laid on broad lines, with every advantage taken of Nature. Today, at Glendale Highlands, "The Estates Beautiful," the property owner is assured no crowding, no views obliterated by his neighbor, no unsightly shacks contemplated. Careful planning, plus the vision of master developers.

Compare Possibilities

Possibilities at Glendale Highlands are immense. This great tract will soon become the nucleus of fine homes, beautiful parks and trees and shrubs. Along the highway exclamations of delight will be heard as the passing throng drive slowly by. To the man or woman of vision—to the man or woman building now for the future Glendale Highlands holds an especial appeal, an especial message: Come and see—listen to the story—realize this great opportunity. Like every other great real estate opportunity Glendale Highlands cannot wait—it must go on. Now you can begin with it—profitably!

75 foot Hillside Lots as low as $1600.00
Easy Terms

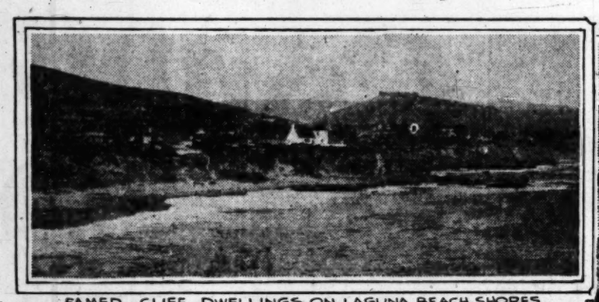
How to Reach GLENDALE HIGHLANDS
To Glendale via Glendale Blvd. or Los Feliz ~ North on Brand or Central to Kenneth Road ~ West on Kenneth to Hillcrest ~ entrance to Glendale Highlands ~

RONDITH CORPORATION
400 Lane Mortgage Bldg.
Phone TRinity 8601

Going to Move? See conveniently grouped rental columns of Times Want Ads.

Splendid USED CAR BARGAINS always to be found in TIMES WANT ADS

Shore-Line Cities of Orange County Enjoying Wave of Well-Rounded Prosperity



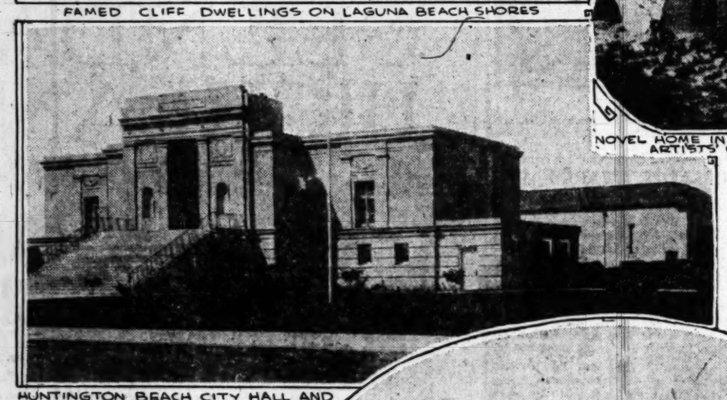
FAMED CLIFF DWELLINGS ON LAGUNA BEACH SHORES



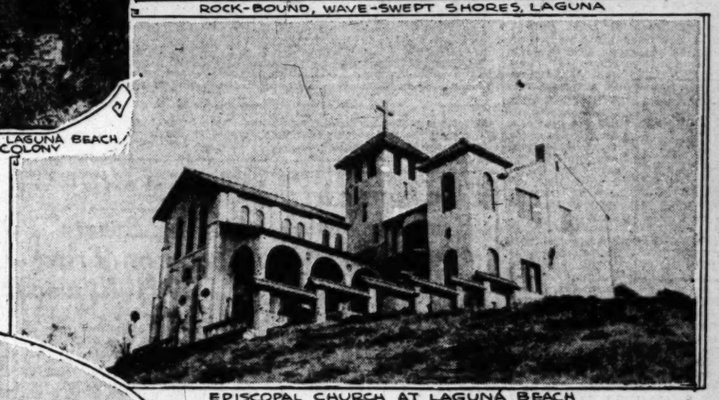
NOVEL HOME IN LAGUNA BEACH ARTISTS' COLONY



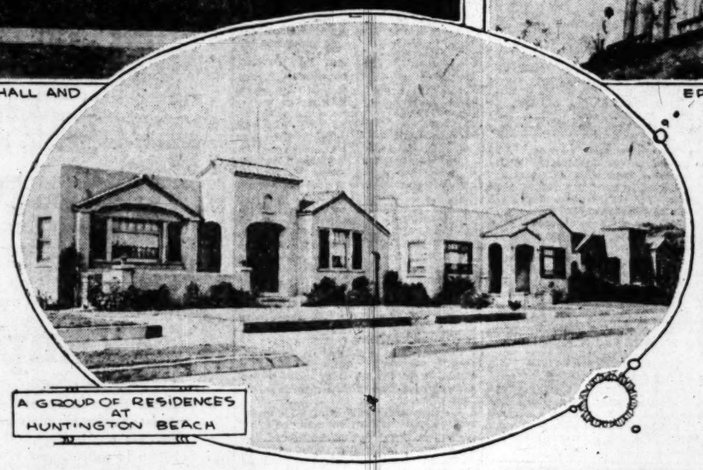
ROCK-BOUND, WAVE-SWEPT SHORES, LAGUNA



HUNTINGTON BEACH CITY HALL AND AUDITORIUM



EPISCOPAL CHURCH AT LAGUNA BEACH



A GROUP OF RESIDENCES AT HUNTINGTON BEACH

SEASIDE TOWNS MAKE PROGRESS

Huntington Beach-Laguna Development Cited

Oil Industry Has Rise at Coast Community

Building Activities in New Hgh Mark Period

BY C. F. CRAWFORD

HUNTINGTON BEACH, Nov. 14. (Exclusive)—The wave of prosperity which is sweeping over the coast towns of Southern California is not missing beach resorts along the coast of Orange county. Huntington Beach, a thriving oil town, and Laguna Beach, one of the most scenic beach communities on the Coast, are forging ahead by leaps and bounds. Already this year building permits have broken all records and construction activities in the town during the first ten months of the year total more than $2,300,000. At Laguna Beach a $600,000 water system is under construction; the town is about to be supplied with gas by mains which are being laid by the Southern Counties Gas Company, and building activities have reached a new high mark.

Few towns have undergone the transformation which has attended Huntington Beach during the past few months. Seven blocks of the residential district have been thrown open for oil drilling. More than $200,000 worth of homes have been moved out of the area and in their place approximately $1,000,000 worth of oil derricks have been erected.

SPECIAL ELECTION

So great has been the transformation and so great the excitement over the rapid development of the oil field that a special election has been called for next Tuesday to determine whether or not additional territory in the town shall be opened for oil drilling.

While the oil is taking up the residential district in the western section of Huntington Beach, an entirely new home center is springing up in the main part of town, and soon this city will be a compact, but thriving business community. Municipal improvements completed during the past few years provide an incentive to the business man or to the home seeker who is looking for an ideal location.

Work is being completed now on a $350,000 high school, said to be one of the best in the State. A new grammar school unit was finished less than a year ago at a cost of approximately $300,000. New sewer mains have been installed in the city at a cost of more than $25,000. There are more than nineteen miles of pavement in Huntington Beach, varying in width from twenty to eighty feet, and representing an expenditure of $1,097,131. The town also boasts of many fine business buildings, most of which have been constructed during the past year.

Laguna Beach, known throughout the world for its scenic beauty, is the headquarters of many of the master painters of the present day and during the past few years the majestic beauty of the rugged coast line has drawn many wealthy homeseekers to the community. So great has been the growth of the town that the old water system has been abandoned and a project costing $600,000 is being installed, gas is being piped into the town, postal receipts have jumped 21 per cent. During 1926 new buildings, a number of artistic cliff homes on the seacoast and business structures, have been erected at an estimated cost of $300,000 and plans have been laid only recently for other buildings which will cost nearly $200,000.

REALTY DEALS

W. I. Hollingsworth, Los Angeles realty broker, is the new owner of a 187-acre tract of land at Laguna Beach known as Brooks Canyon. Mr. Hollingsworth acquired the land from Skidmore brothers, owners of large holdings in the town. A consideration of approximately $75,000 was reported paid for the canyon property which will be subdivided immediately, according to the report current here. It now lies between two other subdivisions, Temple Hills, owned by Joseph Thurston, and Sunset Hills.

A $100,000 hotel building is to be started on a ninety-nine acre coast tract recently purchased by Lewis H. Lasley, Los Angeles subdivider, for a consideration reported to be $225,000. The hotel project has the backing of Hallam Cooley, Hollywood motion-picture star, according to reports.

Business advancement in Laguna Beach has been pronounced and the future expansion of the town is shown through the announcement of several prominent business men who are contemplating immediate development in the city. L. F. Lippincott of Corona recently purchased a large garage business here and says he will make extensive improvements. Work has just been started on a two-story hospital for Laguna Beach for Dr. B. E. Mason. The hospital will be finished on the Spanish style and will contain seventeen rooms. I. Jacobsen, Balboa furniture manufacturer, will soon open a $15,000 furniture and hardware store at Laguna Beach. J. K. Hermon, manager of the Santa Ana branch of the Pacific, Southwest Trust and Savings Bank, with B. D. Patterson and H. W. Pianalp, are making plans for a large new business block on property which they have recently purchased at Laguna Beach. Citizens of the town have recently inaugurated a campaign to secure a new fire hall and fire-fighting equipment, and it is expected that a movement to incorporate will be started soon.

BIG DEVELOPEMENT

VAN NUYS, Nov. 13.—One of the fastest growing areas in San Fernando Valley, is the section known as West Van Nuys, about two miles west of the Van Nuys townsite. About two years ago only one house was in the district. Now West Van Nuys is a small hamlet all by itself, with a record of one new house being started daily for the last several months, according to reports.

BEACH CLUB OPERATIONS UNDER WAY

Building Activity Begun on Main Structure at Gables Holdings

Marking the start of construction of the twenty-three story, $1,350,000 main building of the Gables Beach Club, Charles G. Willis & Son, excavating engineers, began this past week removing dirt on the club site preparatory to the erection of the building.

The Scofield Engineering Construction Company will push the erection of the structure and declare it will be completed by July 1, next year. The detailed working plans, which were prepared by Curlett & Beelman, have been finished and indicate the new club building will be at least a decade of its time.

The building will be of concrete, stone and half timber work and will be French Norman in architecture. The building will be surmounted by a great tower which will serve as a landmark for the entire Santa Monica Bay district.

CLAREMONT TRACT OPEN TO BUYERS

New Subdivision Offered for Sale as Improvements Near Completion

CLAREMONT, Nov. 13. (Exclusive) Monte Vista tract, comprising eighteen residence lots located north of Indian Hill Boulevard and east of Mills avenue in Claremont, will be opened to the public tomorrow by the Claremont Realty Corporation, representing the assets of Scripps College for Women, it was announced here today.

The tract has been developed during the last few months and it is said that gas, electricity, water, telephone and street improvements are all in and paid for. At present the corporation is busy making plantings on the parkways.

The tract has been laid out according to the suggestions of landscape engineers, it is said. All of the streets are curved and restrictions of $2500 have been placed on each building site.

Wright Trophy Again Offered to Realty Men

With the announcement by Gilbert S. Wright, past president of the Los Angeles Realty Board, that he would again present a trophy for the best five-minute address on Los Angeles to be delivered at the annual banquet of the board, officials of the organization yesterday had completed plans to place the feature on the program. All members of the realty board were advised that manuscripts of those who wish to contest must be in the hands of Secretary Tom Ingersoll by January 1. A committee will then pass upon them and will select the three it deems best in subject matter and composition. The authors of these three will address the banquet where they will be judged for delivery.

William H. Akin was awarded the trophy last year, William C. Keim being the successful speaker the year previous.



If you are seriously interested in finding the best location for a self-supporting garden home, it will pay you to investigate

The Charles Weeks Poultry Community

The most intensive poultry center in the world, where over Four Million Dollars have been invested and 500 poultry farms are now selling One Million Dollars' worth of produce per year through its own co-operative warehouse.

If you want to learn about this world-famous intensive little farms community, come to the LECTURE every Tuesday Evening, 8 p.m., in Music-Art Bldg., 232 So. Hill Street, or drive out to My One-Acre Farm in west end of San Fernando Valley and see how we keep 2500 hens on one acre and have room for vegetables. Grapes and fruits trained intensively. It will be a revelation to you. If you cannot come, write for literature. Address: Charles Weeks, Owensmouth, Cal.

INGLEWOOD DEALS CITED

INGLEWOOD, Nov. 13. (Exclusive) That the slogan adopted by Inglewood brokers, "Business is good in Inglewood," is no idle dream is the belief of one member of the board, proven by a record of transactions totaling $148,000 in the last sixty days, including sales and exchanges.

Among these is the recent transfer of more than 600 feet of frontage on Redondo Boulevard from the Howland estate to the Inglewood Investment Company, five acres on the westside from A. L. Lowrance to Clinton H. Spaulding, a business corner at Buckthorn and Market street from H. E. Bare to Homer Coppage, an exchange of a residence belonging to Dr. Louis N. Anderson for a lot on Irwin street belonging to A. W. Brown, the sale of an Aerick-street residence and a number of smaller transactions. This record, made by the firm of Magee & Son of this city, does not include $65,000 in insurance written during the sixty-day period.

Girard Area Development Pointed Out

Since the development program which was outlined for the town of Girard by Victor Girard, community builder, was first inaugurated thousands of dollars have been spent, and it is not yet carried out to completion, officials said yesterday.

One of the essential features was the planting of trees, shrubs and flowers on the streets, highways, parkways and around the homes of residents. In order that this might be carried out consistently and over a period of years, Mr. Girard employed landscape experts, gardeners, and constructed his own nursery for the propagation of his stock.

To date, more than 40,000 shade and ornamental trees have been planted along the streets and around homes. More than 5000 shrubs have added materially to the attractiveness of the community.

In addition, 54,000 trees and 9000 shrubs are being propagated for future use. Eventually every street avenue and thoroughfare in the townsite of Girard will be lined with trees planted from eighteen to twenty-five feet apart, it is said.

Fur Demand in Country Cited in Upward Move

Mass production and marketing of rabbit fur in America has become necessary to supply the growing demand for fur garments and trimmings—a demand which the eastern furriers find difficulty in meeting, according to Ralph Jamieson, general manager of the Sparrland Realty Company, developers of Sparrland.

"Before laying our plans for establishing on this 3000-acre property a community of fur rabbit ranchers, we made a thorough investigation of the furriers' needs and the possibilities of profits in raising fur-bearing rabbits," Mr. Jamieson said.

"We found that only an infinitesimal portion of the rabbit fur which is used in the making of various garments is produced in the United States. Last year 100,000,000 rabbit pelts were imported from abroad.

"We plan shipments of rabbit furs from Sparrland in carload lots to the eastern centers. We are assured that there is an almost unlimited demand for all the Chinchilla furs which we can produce."

ANNANDALE TRACT IMPROVEMENTS IN

A complete sewer system has been completed for the residential colony at Annandale, according to George Orloff, sales director of the Annandale Corporation. Gas, water and electric lines have been added.

SAN GABRIEL HAS WORK IN NEW CENTER

H. P. Buttress Now Building Second Commercial Block in Outlying Area

SAN GABRIEL, Nov. 13.—A new business center is springing up at Las Tunas and Mission drives, near the city line of Alhambra and San Gabriel. The latest development is the two-story brick business structure which is now under construction for Howard P. Buttress by the Austin Company of California.

The building will cost about $25,000 and will have a frontage on Las Tunas of 100 feet. The lower floor is to be divided into four large storerooms, while the second floor is to be used as a lodge or public hall. A trusaless arch roof makes an unobstructed floor space of 5500 square feet available, it is said.

This is the second commercial building to be erected by Mr. Buttress, another structure directly across the street having been completed about a year ago.

The new building is set back twenty-one feet to conform with the proposed widening of Las Tunas, which is slated to be improved from the Alhambra city limits to San Gabriel Boulevard. Las Tunas will be a 100-foot thoroughfare and will be one of the important links in the new Arrow Highway. The extension of Mission Drive through the Muloch Ranch to Huntington Drive will be another improvement, affording a new direct route from Valley Boulevard to Huntington Drive.

With the construction of the new Mission Playhouse now assured, extensive developments for this section are anticipated, it is reported.

New Hospital Opened Month Ahead of Time

The new eight-story Queen of the Angels Hospital at Waterloo and Bellvue streets has been completed a month ahead of schedule.

Architect A. C. Martin announced yesterday that although the structure, which cost $500,000, was to have been finished by December 1, it was completed and actually occupied in a few downstairs rooms by the 1st inst.

Gladding, McBean & Co., furnished the terra cotta for the building, which is of steel frame and reinforced concrete construction, fireproof throughout. It has provision for 110 beds in single or double rooms and is owned and operated by the Franciscan Sisters. Adjoining the present structure is sufficient property for future expansion to give double the capacity.

PORTERVILLE WILL HAVE PACKING PLANT

PORTERVILLE, Nov. 13.—A modern $30,000 packing-house, with equipment costing about $15,000, will be built by the Porterville Citrus Association to replace the frame building in use for a number of years. Plans for this improvement were voted at a recent session of the association members. However, the project will not be started until the close of the present year.

New officers chosen at this meeting were: President, W. R. Bartlett; vice-president, G. Frank Rossire; secretary-manager, J. A. Milligan; treasurer, P. W. Velte. Other directors are Stanley Baird, S. J. Sheppard, John Carter, W. L. Richardson.

SCHOOL GYMNASIUM ALMOST COMPLETED

Within a month, a new structure will be added to the rapidly growing Highland avenue section of Hollywood when the new Hollywood High School gymnasium on Hawthorne street, near Highland avenue, is completed. The building, which is 85 by 136 feet in dimension, will be finished about December 1 at a cost of $80,000, it is said. It is of brick and steel construction. Paul C. Pape is the architect who drew plans.

Rabbit Firm Takes Site in Valley Area

SAN FERNANDO, Nov. 13.—After a six month's investigation to select a site for an experiment station, laboratory, hutches, tanning and refrigeration plants, the Consolidate Rabbit Corporation has purchased nine and one-half acres on North Van Nuys Boulevard, Pacoima, and will start work at once building a plant. The plans call for immediate construction of twenty-four, five-room homes of English type, each equipped with garages and hutches.

The corporation's own unit for rabbits will have a floor space of 27,000 feet. J. E. Sterling, rabbit man, is associated in an official capacity with the corporation. An effort will be made through the laboratory to solve the breeder's problems in a scientific manner. The dressing station and refrigeration plant will have a capacity of 2500 rabbits daily, it is said.

Northern Hotel Furniture and Lease Are Sold

SAN LUIS OBISPO, Nov. 13.—Sale of furniture and lease at the Andrews Hotel was announced here today. A. J. Barnes of San Diego bought the holdings from J. D. Gilliland for $30,000, the report indicated. Mr. Barnes previously operated the Tioga Hotel in the southern city.

The Andrews contains ninety rooms and is leased for ten years for a total consideration exceeding $65,000. Mr. Barnes declared. The deal was consummated through Cason-Hardebeck & Co., of Los Angeles.

OAKLAND HOSPITAL ORDERS BRICK HERE

That considerable quantities of building materials manufactured in Los Angeles are being used by builders in the San Francisco Bay district is shown in the award of a contract yesterday to the Los Angeles Pressed Brick Company to furnish face brick for an Oakland project. Under provisions of the order, the local concern will ship 140,000 ten ruffle brick to Oakland for use in the Baby Hospital, now under construction.

MEMBERS ADMITTED

Two new members were inducted into the Southwest Branch, Los Angeles Realty Board, at their last regular meeting, and were administered the oath. Several applications were read, according to announcement made at the office of the secretary.

Everything for your Building!

Lighting Fixtures of Highest Quality

Make your selection from our splendid stock. Our display room offers a selection of some 200 different designs and styles. It is worth your while to look it over before purchasing.



Fixture, $6.50

Our No. 8005, five-light wrought iron fixture in mission rust polychrome finish, like picture.



Bracket, $2.75

To match 5-light fixture on upper right. Has switch control.



Fixture, $12.00

Five-light fixture shown. May be had in candle or drop lights. Wrought iron and decorated in rust polychrome, mural tone or other effects. Our "L" line.



$14 Fixture, $9.00

Our No. 1214, four-light fixture in gray and gold or brown-tone finish.

Plumbing Fixtures of Magnificent Quality

The fixtures quoted here are all A Grade guaranteed fixtures. We invite you to compare them with the A Grade fixtures made by any manufacturer anywhere in the world. We have no hesitancy in saying that you will be satisfied that California Pioneer fixtures are indeed of the finest quality.

These fixtures are covered by the regular A Grade guarantee used by all plumbing fixture manufacturers. Today's prices offer remarkable inducements to plumbers in securing their first quality plumbing fixtures.

Breakfast Sets, $15.50 to $35.00

A variety of breakfast sets, finished and unfinished. We will finish them in any shade or shaded two tones you desire.

5 Panel Doors, $2.25

These doors are not in any way damaged. We have them at $2.25 and $2.50 depending on size.

Medicine Cabinets, $3.65

These are unfinished. We have them finished at higher prices.

10x14 Mirrors, 90c

These are in frames. The 12x18 size also framed at $1.20.

Roll Rim Baths, $25.45 Guaranteed

First quality. A Grade roll rim baths complete with hot and cold water supplies to the rough plumbing.

Lavoratories, $11.65 First Quality

Design No. 65, complete with all necessary fittings and supplies for hot and cold water. Guaranteed A Grade.



Toilets, $18.

They are Vitreous China combinations rough plumbing, ped with Black Mahogany seats. A Grade every way.

Toilet Seats, $2.25. Your choice of Golden Oak.

Brighten Up Your Home Before the Holidays With New Wall Paper

They are priced from 5c Roll Upward

You will be surprised how little it costs to brighten up your home with new wall paper. We have patterns for bedroom at only 5c per roll with purchase of border. And a wide variety of designs in tapestries and all overs at 17½c roll.

While the soft blended tapestries and plain effects for living rooms and dining rooms in the 18 and 30-inch widths at 30c roll are exceptional.

We can furnish you a reliable and moderate-priced paper hanger on request.

Garden Hose, 9c Ft.

Only a limited quantity of ⅝-inch hose remains at this price. It is all moulded, corrugated—a high-grade hose that ordinarily sells for a great deal more. The price includes couplings and washers free.

Planning a Home?

Let our architectural service department help you. We have one of the most skilled bungalow and home designers in the Southwest on our staff and it will cost you nothing for his services if you purchase the materials from us. At least before you build come in and talk it over with him.

We Close Every Saturday Through the Year at 1 p.m.

WHITING-MEAD

General Office and Retail Store: Phone VAndike 1101
Ninth at Maple, 401-423 E. 9th St.

Yards and Factory Retail Store: Phone Widfield 3101
Vernon at Santa Fe, 2260 E. Vernon Ave.

Branch Store, 8840 West Boulevard. Phone YOrk 3513.

COUNTY HA... NEW HARB... BOND DRI...

December 14 Set as D... Vote $650,000 O... Balboa-Newport

NEWPORT BEACH, Nov. ... of Orange county is progressing over the $650,000 bond issue ... will be voted upon Decem... itial steps in the harbor ... paign were taken recently ... of twenty-five prominent ... every section of the county ... twenty-five men organized ... be known as the Harbor ... Committee.

H. H. Hale of Placentia is the ... man of the campaign, with ... Stanley Clem of Santa Ana ... secretary. The campaign ... will undertake a big educational ... gram in the near future in order ... show the voters of the county ... cessity for the harbor bonds. The ... 000 is designed to improve the ... to the harbor, where vessels ... are nearly twenty miles of ... nel. Two jetties are to be ... at the entrance, and the ... leading into the harbor is ... dredged out under the proposed ... issue. The committee will ... to show the voters the ... and pleasure advantages of the ... bor. They will also have a ... argument in making the harbor ... trance safe for swimmers and ... men as twenty-seven lives have ... lost in the entrance to the ... during the last few years.

Among the prominent men of ... county who will take an active ... in the harbor campaign are ... Sidnam, Anaheim; H. A. Cook, ... Asa Hoffman, Santa Ana; Hancock, Laguna Beach; Richard ... ory, Fullerton; C. Robinson, ... Juan Capistrano; R. M. Lacy, ... Habra; J. A. Reagan, Villa Park; ... Anderson, Bros., Dr. Richard ... Westminster, and C. P. Pelton, ... ington Beach.

Apartment to be Opened So... at Hollyw...

Construction work on a ... four-story and basement ... building at 1661 North ... nue adjacent to Hollywood ... and theatrical section is ... completed. Interior plastering ... structure having been finished ... week; H. O. Triplett, the ... nounced yesterday.

The site of the building ... is 165 by 60 feet in size, ... block south of Hollywood ... where the $2,500,000 Roosevelt ... tel is rising and the new $... Grauman's Chinese Theater is ... ing completion.

Construction is of brick and ... crete. The building, ... which was handled by the ... Harwood Company, will ... ty-nine apartments. It will be ... for occupancy within thirty days ... is said.

WOOL OUTLOOK

FRESNO, Nov. 13.—Although ... 000 pounds of wool are now in ... age in California markets, ... facilities indicate that the ... will be materially reduced by ... spring shearing, according to a ... ment issued by the San Joaquin ... ley wool Growers' Association.

NEW POWER LINE

FRESNO, Nov. 13.—Right new ... station, 180 miles of ... lines and 394 miles of ... lines have been completed ... January 1 by the San Joaquin ... and Power Corporation as the ... pany's 1926 program of $4,000,... the expansion of service ...

Southland's ... W GASOLINE PROCESS TRIED

A Test Fuel Being Taken from Natural Gas

Plant is Latest Miracle of Modern Science

Gas Economized After Ten Years of Study

...elected for its constant cli... ...e and wealth of natural re... ...rces, Southern California ... become the location for ... of the greatest economic ...elopments conceived and as ...sult, two large industrial ... are running full blast ...lling 20,000 gallons of ...test, airplane gasoline ... day from the 40,000,000 ... feet of natural gas sent ... this city from the Taft ... Ventura oil fields.

...two Southern California plants ...ated at Newhall and Riverside ...re owned and operated by the ...ard Engineering Company. The ...ny owns a third plant in Wyo... ...and the three together cost ap... ...mately $500,000.

...process being carried out in ...plants is one of the miracles ...dern science. Though the ...ct is bulky and re... ...considerable space, the deduc... ...of high-grade gasoline from the ...t is on its way to cook stoves ...Angeles is so simply done that ...one man to each eight-hour ...are required to engineer the

GAS IS DRIED

...process consists of "drying" ...ural gas that is used for do... ...purposes and which comes to ...Angeles at the rate of 40,000,000 ...feet per day from the northern ...fields. From the time that the ...is taken from the incoming ...s put through the absorbers of ...Standard Engineering Company's ...relieved of its gasoline content ...and again on its way to the ...s of this city, but thirty seconds ...

...plants consist of several ab... ...and stills. The absorbers are ...about twelve feet in diame... ...approximately thirty feet ...Inside there are series of fins ...s. In the Newhall plant, for ...the gas arrives in mains ...Taft and Ventura. It is led ...absorbers at the bottom of ...ks. At the top of the tanks ...is known as "lean" oil—which ...is that which every drop of gaso... ...has been drained—is introduced ...normal temperature. This "lean" ...absorbs the gasoline content from ...gas, is carried to the stills, ...and gives off the gasoline that ...was collected. The oil is then ...fed to the absorbers, passing ...through a cooling system. The pipes ...are arranged that the oil passing ...and from the tanks maintain a ...relatively stable temperature.

GOES ON TO USERS

...soon as the illuminating gas ...been "dried" in the absorbers, ...is turned back into the mains ...completes its trip to the users ...same pressure under which it ...left the absorbers. A dry gas is ...for the consumer as it does ...moisten the kitchen utensils as ...the laden gas does.

...The 'lean' oil that is used in the ...process is utilized again and again. ...There is practically no loss. Perhaps ...one cent of the oil per day goes ...with the gasoline. The gasoline tests ...about seventy-five to ninety gravity ...when taken from the plant in trucks ...at night. In the daytime when there is ...much less through evaporation, ...and is volatile that it can be boiled

McCLINTIC-MARSHALL Co.
STEEL BUILDINGS AND BRIDGES
MOST MODERN FABRICATING PLANT ON PACIFIC COAST
FROM ST. AND CENTRAL AVE.

JEWELYN
Structural Steel
Elevators Boilers
New Location
UNION ROCK COMPANY
Builders Exchange Bldg.

Baker Iron Works
STRUCTURAL STEEL
ELEVATORS
TANKS
960 North Broadway

The Austin Company of California
BUILDERS
Cleveland
Standard Industrial Buildings
Modern Commercial Structures
WASHINGTON ST. LOS ANGELES

"Undivided Responsibility"
John M. Cooper, Architect and General Contractor

COUNTY HAS NEW HARBOR BOND DRIVE

December 14 Set as Day to Vote $650,000 Outlay for Balboa-Newport

NEWPORT BEACH, Nov. 13.—[illegible] of Orange county is preparing to [illegible] over the $650,000 bond issue which will be voted upon December 14. Initial steps in the harbor-bond campaign were taken recently by a group of twenty-five prominent men from every section of the county. The twenty-five men organized what will be known as the Harbor Campaign Committee.

H. H. Hale of Placentia is the chairman of the campaign committee and Stanley Clem of Santa Ana is the secretary. The campaign committee will undertake a big educational program in the near future in an effort to show the voters of the county the necessity for the harbor bonds. The bond issue of $650,000 is designed to repair the entrance to the harbor, where already there are nearly twenty miles of deep channel. Two jetties are to be constructed at the entrance, and the channel leading into the harbor is to be dredged out under the proposed bond issue. The committee will endeavor to show the voters the commercial and pleasure advantages of the harbor. They will also have a strong argument in making the harbor entrance safe for swimmers and fishermen as twenty-seven lives have been lost in the entrance to the harbor during the last few years.

Among the prominent men of the county who will take an active part in the harbor campaign are J. E. Sidnam, Anaheim; H. A. Gardner and Asa Hoffman, Santa Ana; Roy Pocock, Laguna Beach; Richard Gray, Fullerton; C. Echenique, San Juan Capistrano; N. M. Launer, La Habra; A. A. Reagan, Villa Park; A. L. Anderson, Brea, Dr. Richard Post, Westminster, and C. P. Patton, Huntington Beach.

Apartment to be Opened Soon at Hollywood

Construction work on a $[illegible] four-story and basement apartment building at 1661 North Sycamore avenue adjacent to Hollywood's shopping and theatrical section is virtually completed, interior plastering of the structure having been finished last week, H. O. Triplett, the owner, announced yesterday.

The site of the building, which is 165 by 60 feet in size, is one block south of Hollywood Boulevard where the $2,500,000 Roosevelt Hotel is rising and the new $1,000,000 Grauman's Chinese Theater is nearing completion.

Construction is of brick and concrete. The building, financing of which was handled by the William R. Harwood Company, will contain thirty-nine apartments. It will be ready for occupancy within thirty days, it is said.

WOOL OUTLOOK

FRESNO, Nov. 13.—Although $[illegible] 000 pounds of wool are now in storage in California markets, shipping facilities indicate that this supply will be materially reduced before the spring shearing, according to a statement issued by the San Joaquin Valley wool Growers' Association.

NEW POWER LINES

FRESNO, Nov. 13.—Eight new substation, 169 miles of transmission lines and 594 miles of distribution lines have been constructed since January 1 by the San Joaquin Light and Power Corporation as the company's 1926 program of $4,000,000 for the expansion of service facilities.

...or your ...uilding!

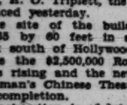
...bing Fixtures ...nificent Quality

...l here are all A Grade guaranteed ...e you to compare them with the ...made by any manufacturer any- ...d. We have no hesitancy in say- ...e satisfied that California Poppy ... of the finest quality.

...covered by the regular A Grade ... all plumbing fixture manufac- ...prices offer remarkable induce- ...s in securing their first quality

...m Baths, ...5.45 ...anteed ...y, A Grade ...this complete ...d cold water ... the rough

...atories, ...1.65 ...Quality ...65, complete ...ecessary fit- ...supplies for ... cold water. ...A Grade.



Toilets, $18.20
They are guaranteed Vitreous China Toilet combinations complete to rough plumbing, equipped with Birch Mahogany seats. A Grade in every way.

Toilet Seats, $2.25
Your choice of Birch, Mahogany or Golden Oak.

Planning a Home?
...hitectural service department help you. We ...the most skilled bungalow and home design- ...Southwest on our staff and it will cost you ...his services if you purchase the material from ...before you build come in and talk it over

...p.m.

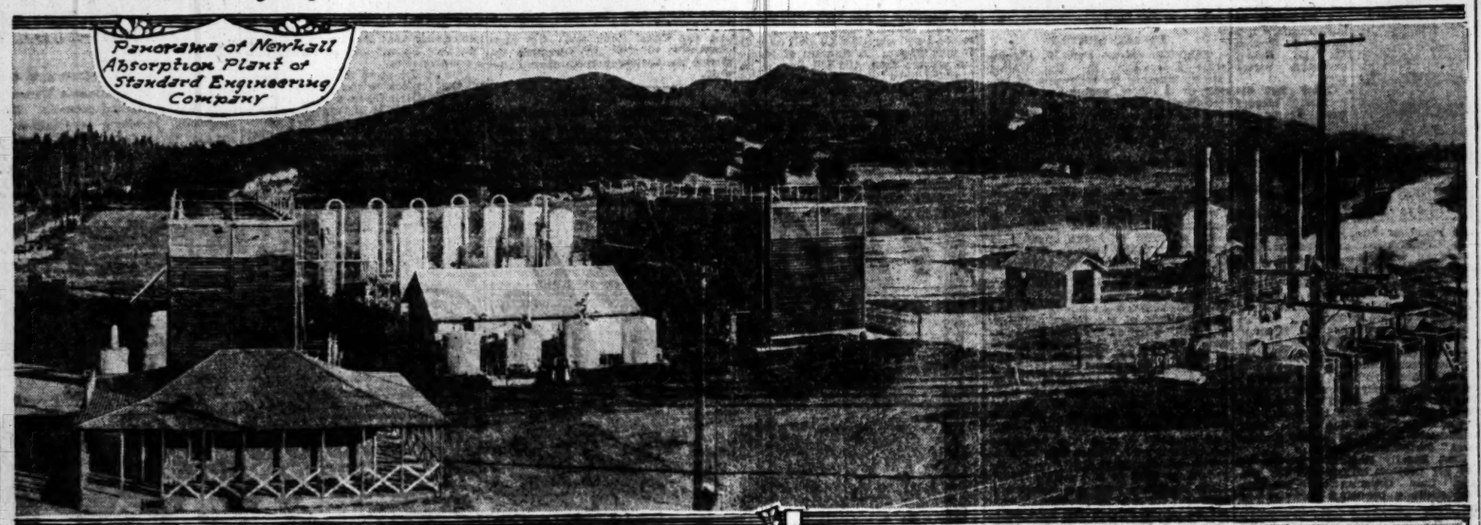
...EAD

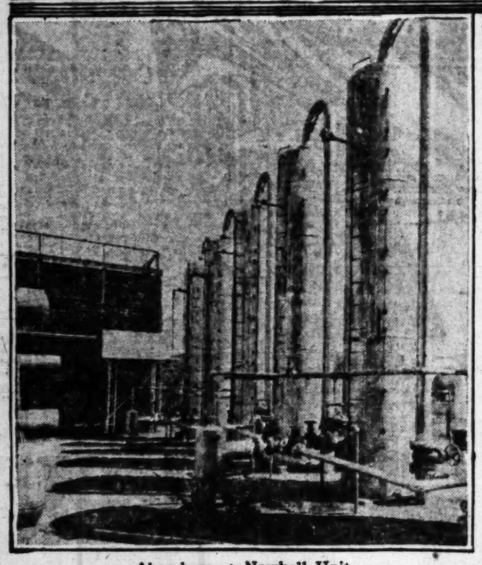
...ctory Retail Store: Phone Midland 3252 ... Fe, 2260 E. Vernon Ave. ...513.

PROGRESS in INDUSTRY

outhland's Rich Resources Win Gre:t Industrial Undertaking for Newhall and Riverside

Pictorial Survey of Plant Where Former Losses Are Now Turned to Man's Account





Absorbers at Newhall Unit

This picture presents a close-up glimpse of the giant absorbers at the Newhall plant of the Standard Engineering Company, shown comprehensively in the panorama above. These are the units through which 40,000,000 cubic feet of natural gas flow daily to be "dried" of 13,000 gallons of high-test airplane gasoline.

W GASOLINE ROCESS TRIED

...Fuel Being Taken from Natural Gas

...d Is Latest Miracle of Modern Science

...Economized After Ten Years of Study

...ted for its constant climate and wealth of natural resources, Southern California became the location for one of the greatest economic experiments conceived and as such, two large industrial plants are running full blast ...ing 20,000 gallons of ...t, airplane gasoline ...ay from the 40,000,000 ...et of natural gas sent ...his city from the Taft ...ntura oil fields.

...e Southern California plants ...ted at Newhall and Riverside ...ned and operated by the ...d Engineering Company. The ...pany a third plant in Wyo- ...ed the three together cost ap- ...$600,000.

...process being carried out in ...plant is one of the miracles ...n science. Though the ...ent in use is bulky and re- ...ensionable space, the deduc- ...high-grade gasoline from the ...ent in its way to cook stoves ...ngalow is so simply done that ...ent to each eight-hour ...re required to engineer the

...AS IS DRIED

...process consists of "drying" ...ellow gas that is used for do- ...purposes and which comes to ...plant at the rate of 40,000,000 ...et per day from the northern ...s. From the time that the ...enters from the incoming ...pe through the absorbers of ...d Engineering Company's ...ained of its gasoline content ...rned again on its way to the ...of this city, but thirty seconds

...plants consist of several ab- ...and stills. The absorbers are ...about twelve feet in diame- ...approximately thirty feet ...ere there are series of fins ...In the Newhall plant, for ...the gas arrives in mains ...and Ventura. It is fed ...absorbers at the bottom of ...At the top of the tanks ...known as "lean" oil—which ...from which every drop of gaso- ...has been drained—is introduced ...temperature. This "lean" ...the gasoline content from ...is carried to the stills, ...gives off the gasoline that ...collected. The oil is then ...to the absorbers, passing ...a cooling system. The pipes ...arranged that the oil passing ...from the tanks maintain a ...very stable temperature.

...GAS ON TO USERS

...gas as the illuminating gas ...is "fired" in the absorbers, ...passed back into the mains ...resumes its trip to the users ...same pressure under which it ...the absorbers. A dry gas is ...for the consumer as it does ...from the kitchen utensils as ...hose gas does.

..."lean" oil that is used in the ...is refined again and again, ...practically no loss. Perhaps ...of the oil per day goes ...gasoline. The gasoline tests ...ranging to ninety gravity ...from the plant in trucks ...in the daytime there is ...loss through evaporation. ...is static that it can be boiled ...in a flask simply by holding it in the hand, it is said.

The Standard Engineering Company is not at present placing its product on the retail market, its production being distributed, under contract, to large oil companies. The gasoline, because of its high gravity is used by the oil companies to raise the gravity in gasoline that would otherwise be of a low-grade quality. A large portion of it also is vended to airports for use in aeroplane motors.

SOUTHLAND IDEAL

The process by which the gasoline is taken from the natural gas channels is the result of ten years of experimentation on the part of Mr. Boyd Hammond, inventor of the process and chief executive of the Standard Engineering Company, and who selected Southern California as the site for his first plants because of its ideal and stable climate. Other absorption plants, he declared, will be constructed from time to time, not only in California, but in other States also.

The Newhall plant of the company was completed on June 6 of this year and the plant at Riverside, which is producing 7500 gallons of gasoline per day, has just recently been completed. The Newhall absorbers produce about 13,000 gallons of high-powered fuel daily, Mr. Hammond said.

Booklet Gives Method Used in Brick Making

A complete description of how face brick is made is contained in a new sixteen-page illustrated booklet recently issued by Pacific Clay Products, according to plant officials. A tour of the brick plant is described and each operation is explained, from the time the raw clay is hoisted from the railroad cars in the receiving yard until it comes out of the kilns as a finished product.

About thirty illustrations are employed, and various types of face brick are reproduced in full color. Numerous examples of face brick architecture as evidenced in various buildings up and down the Pacific Coast are reproduced.

New Projects in Redlands to be Ready Soon

REDLANDS, Nov. 13. (Exclusive)—Three new buildings in the downtown section of Redlands are scheduled for completion this month. One is the new home of the Redlands-Highlands Fruit Exchange on Vine street. Another is the new $15,000 wing to the A. K. Smiley Public Library. The last is the $100,000 building of the Baptist Church.

Work is now under way on the $160,000 chapel for the University of Redlands which will be dedicated at commencement time.

McCLINTIC-MARSHALL CO.
STEEL BUILDINGS AND BRIDGES
MOST MODERN FABRICATING PLANT ON PACIFIC COAST
...SIX AND CENTRAL AVE.

...WELLYN
Structural Steel ... Boilers

...w Location
...NION ROCK COMPANY
...ks Exchange Bldg. ...mily 0787

...er Iron Works
STRUCTURAL STEEL
ELEVATORS
YARDS
...0 North Broadway

...Austin Company of California
...60 BUILDERS
...Industrial Buildings ...Commercial Structures
...STH ST. LOS ANGELES

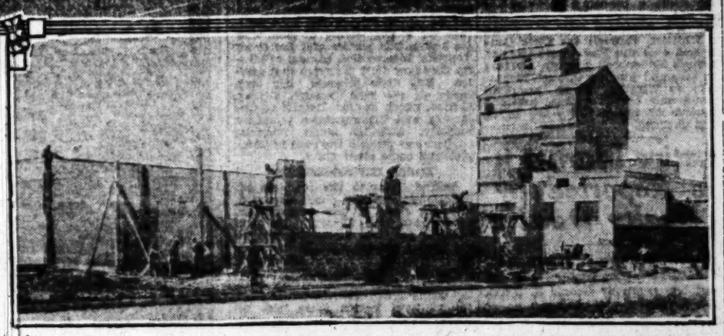
"...Responsibility"
...H. Cooper, Architect and ...General Contractor

WAREHOUSE CONTRACT IS AWARDED

Simon Levi Company Will Have Structure of Brick on Central Avenue

Contract to build a $75,000 warehouse and garage building at 5941 South Central avenue for the Simon Levi Company was awarded to the Herbert M. Baruch Corporation.

Construction activities are scheduled to start at once, according to Mr. Baruch, and all work will be expedited to have the building completed and ready for occupancy within ninety days after work is begun.



Huffine Grain Building and New Addition

Here workmen are launching construction work on the new 60x100-foot addition to the Huffine Grain Company's plant in the Central Manufacturing District. The new building marks the third necessary expansion of the company since its entrance into the district a short time ago. This unit will be used exclusively for the treating of poultry feeds.

WARD FIRM EXPANSION ANNOUNCED

Enlargement Shows Third Move for More Space This Year

Expanding for the third time within a year, the Ward Heater Company has authorized an appropriation of approximately $80,000 in the improvement of its factory and headquarters units, it was announced yesterday by Samuel Sproat, president of the corporation.

Approximately $70,000, he declared, will be expended in an extension of facilities in the Wilmington factory. Options upon a three-acre site adjoining this branch were obtained by the concern last week, and eventually a new steel and brick manufacturing building will be erected on this property, according to the executive.

Approximately $10,000 will be expended in remodeling the headquarters building occupied by the corporation at 1243 South Hope street, and in adding a third story to the structure, Mr. Sproat said. The improvement program is slated to be begun December 1.

The latter project, the official said, was made necessary by the need for increased space for the assembly department in which the gas floor furnaces made by the concern are machined, finished, and crated for shipment.

Plans also are under consideration, according to the heater company executive, for additions to the facilities of the Sproat Valve Company and the Sproat Brass Foundry, both of which are subsidiaries of the Ward Company. The two latter enterprises were moved to Los Angeles only recently by the Ward company from Wilder, Ind., in order that all its manufacturing activities might be concentrated in Southern California.

INGLEWOOD PHONE COMPANY IN MOVE

INGLEWOOD, Nov. 13. (Exclusive) Inglewood telephone central equipment will be moved into the new building on December 4, according to District Manager Fred W. Smith. Due to regrading the service here the company will be able to give two-party line service in many zones for no more than previously has been the rate for ten-party service. An indication of Inglewood growth in the last two months is shown in that 700 more books are required to meet the needs of subscribers than the issue of September, last. The new telephone book went to press last Monday.

School teachers attached to British Military Schools are not allowed to be married to "buck privates" or any noncommissioned officer wearing less than three stripes.

HIDDEN GOLD OF WASTE IS TOLD

Chemists' Mysterious Magic Works Worthwhile Wonders With Discarded Trash of Mighty Industry; Junkman's Source of Income Fades Before Modern Science

(A scientist once predicted the time when a man, finishing his morning newspaper, would pour a chemical dressing over it and eat it for breakfast. "That time has come," writes the author of the very interesting article which The Times prints herewith. It is portions of an address recently delivered before the Torrance Rotary Club by Mr. Arthur R. Maas, president of the Arthur R. Maas Chemical Laboratories. It is seldom that an address of such a breadth of appeal, and wealth of human interest, finds its way to a newspaper office. The Times presents it exclusively for its readers.—Editor's note.)

BY ARTHUR R. MAAS

"Waste takes a thousand forms in every manufacturing plant. You have waste when the product of your factory is defective; when it is imperfectly dyed: when it is too brittle; when it is too thin or too thick. You have waste when the dies with which you stamp parts wear out too quickly, when molds break under reasonable pressures and heats, when the water that goes into your boilers causes deterioration, when your raw materials contain something they should not contain, or do not contain something they should, when the fuel you use fails to make as much steam as it should, and when scraps and residues of your product, which might be turned into valuable by-products, are sold, are burned or thrown on the scrap heap.



ARTHUR R. MAAS

"Millions of dollars are going to waste every year in factories where no effort is made to prevent waste. On the other hand, there are a good many factories paying dividends today out of what was waste a few years ago.

SMELTER FUMES

"Only a few years ago, people who lived near one of our western copper smelters complained of the fumes from the roasting of ores.

"Eventually the chemist was called in to devise a way of eliminating these fumes, and research was crowned by success. Today, fumes escaping from a modern smelting plant would be regarded as so many dollars a minute going up the chimney. The fumes were made to precipitate their damaging sulphur in the form of sulphuric acid, the basic acid of all chemical industry. Thus, a nuisance was turned into a valuable by-product.

CEMENT DUST

"Another grievance of western farmers was that caused by cement plants which sent into the air great quantities of fine rock dust. There was little of it escaping at any one time, but it accumulated day by day, and covered orange and other fruit trees with a powder which was declared harmful by fruit growers. When the chemist was set to solve that problem, he devised a system of electric precipitation in the cement works chimneys. By an electrical current, acting on the gases as they pass up the chimney, every particle of solid material is caused to fall back.

"Tons of rock dust settled at the bottom of the stack in the course of the day, and this dust is a fine quality of cement. More than that, chemical analysis showed that it was rich in potash, and the potash is saved and sold to the fruit growers, among others, for fertilizing their trees. Formerly, they were getting this potash free. To be sure, there was too much cement mixed with it, yet the potash undoubtedly increased the fertility of their groves, and it was a present from the cement companies, who now save and sell it, and make it help yield profit on a staple commodity that is subject to the keenest competition.

IRISH ECONOMIST

"One of the most interesting stories of economy in industry, is that about the Irishman who lived below a copper refinery. A small brook ran past his place. It carried the waste water from the refining process. He asked permission to dam up this brook, and have a duck pond. The refinery manager granted his request. Several months later a visitor asked the refinery manager, "Who is your new competitor?" "Competitor? What do you mean?" asked the manager. "Why, somebody here in town is selling copper cheaper than you do." Investigation showed that it was the Irishman. His duck pond was a miniature copper refinery. The water from the big refinery's waste was charged with copper in solution. When water of that kind comes in contact with iron, it has a greater affinity for the iron, and proceeds to drop its copper, worth 15 cents. Our friend, and take away iron worth maybe a cent. The Irishman filled his duck pond with all sorts of scrap iron, old tin cans and junk. These were converted into copper, which he sold. The principle is used in conserving copper refinery wastes, and also the mine waters from the big copper workings, like those at Butte, Mont.

WALNUT SHELLS

"Manufacturers often get their first suspicion of profits being thrown away, when they are notified by the health authorities that the wastes from their plants are creating a nuisance. A famous case is that of the California Walnut Growers. Their marketing association found a way to crack the cull nuts sorted out of their trade-marked brand, and to grade and sell the meats in tins. The walnut shells were thrown away, or rather piled up outside the cracking plant. They accumulated in such heaps that the city authorities objected. It looked as though the Los Angeles River might be obstructed. The chemist was called in, and found that a very high grade of charcoal could be made from these shells. Where the association had been paying $2 a ton to have them hauled away, the charcoal, as an ingredient in poultry food, brought $50 a ton.

FRUIT SEEDS

"Peach and apricot pits from the canneries here in California were formerly thrown away. They are now made into charcoal, or activated carbon, which has the peculiar property of absorbing odors. This was used for gas masks during the war, but its peace-time uses since have been many. Among other things, it is used in gasoline refining to extract gasoline from natural gas.

"The pits were used, but the kernels thrown away. Peach and apricot kernels are full of oil, and a very fine edible oil, superior to olive oil for kitchen purposes. This is now being extracted. The next step, probably, will be the splitting up of such oils, and the extraction, perhaps, of valuable new constituents, which may be of great benefit in medicine, or industry. That is a job for tomorrow, a field of fresh discovery for the chemist. Oil is extracted from California grape seeds, and the residue used for stock feed. Tomato seeds from canneries and ketchup manufacture yeald 22 per cent edible oil.

CORN OIL

"Corn oil is now famous, and has been broken down into numerous constituents. Yesterday, the corn germs that floated away in the making of corn starch were a nuisance. They polluted and blocked the streams in the neighborhood of every corn-starch works, and created a mistaken popular belief that this industry has not yet wholly lived down. For corn syrup and sugar are made of starch. The chemist's term for these products is 'glucose.' The public associated the word with the bad odor arising from spoiled corn germs, and jumped to the conclusion that corn syrup was related to glue. The similarity in words is the only resemblance, for glue is an animal substance, and corn syrup and sugar are purely vegetable. But presently an inquiring chemist discovered the vast oil reserves in the corn germ, and since then it has been valuable. The corn germ is the little triangular yellow "gadget" that usually sticks to our fingers when we eat corn on the cob, and it yields an oil that is unsurpassed for cooking salads and many other uses.

"LOOK BACK!"

"If you will look back over the industry in which you are engaged, you will probably find that things thrown away ten years ago are today saved. Then years hence, there will be similar advances. We are wasting materials, power, labor, by-products, spoilage and the like, which our children will sell. Very often sell for more than the production today, as is the case in coal by-products, worth 15 cents a pound, and taken away iron worth maybe a cent. The Irishman filled his duck pond with all sorts of scrap iron, old tin cans and junk. These were converted into copper, which he sold. The principle is used in conserving copper refinery wastes, and also the mine waters from the big copper workings, like those at Butte, Mont.

STUDIO WASTES

"Waste is discovered in the most unlikely places.

"Most of our motion-picture companies have a big trash burner installed on the lot. It was formerly the practice to burn spoiled film, trimmings, old pictures and cutting-room waste in these trash furnaces, until chemists demonstrated that large quantities of good silver were being thrown away. It was also the practice for motion-picture laboratories to let their spent developing solutions run into the city sewer.

SAVING IMMENSE

"Today, silver recovery from these sources amounts to $25,000 a month in Los Angeles, and the worn-out film also yields scrap celluloid which is the basis of the new pyroxylin paints used on automobiles, and for household and other purposes. These paints make it possible to put an automobile through the paint shop in three or four days, instead of several weeks, as formerly, resulting in a vast saving of time and floor space to the auto manufacturer, and corresponding economies to the public. By their use, also, the housewife and the handy man save many an article which would otherwise have gone to the domestic scrap heap.

"Industry, you see, needs the chemist, he has brought about many of the economies of today. And he will bring about those of tomorrow."

Mrs. Annie E. Comfort of San Antonio, Tex., who served as a nurse in the Spanish-American War, is the first woman to become a member of the United Spanish War Veterans.

FEED PLANT EXPANSION UNDER WAY

Huffine Grain Company in Move to Increase Space at Mill

Work commenced yesterday on a new poultry feed plant for the Huffine Grain Company in the Central Manufacturing District. This is the third expansion since the poultry and dairy feed mill was started here in 1924 and the second addition in the present location. The new building, 60 by 100 feet in size, of brick and mill construction, will be used exclusively for the treating of poultry feeds.



J. I. HUFFINE

Interviewed relative to the company's success in this market, J. I. Huffine said: "Our start virtually dates back to July of 1885 when we established a hay and grain business in Garland, Kan. Father, brothers, and sons have been in the business ever since. Our Kansas City plant has shown a steady growth for many years. Early in 1924 we decided that the Pacific Coast and Southern California offered unusual opportunities for our products perfected over a period of forty years. Our growth here is attributable to the maintenance of high quality products, the complete facilities of our present location in the Central Manufacturing District and the general developments of the poultry industry in this State.

"Keeping pace with the growing poultry industry and constantly experimenting with methods to improve the quality and results obtained from our feeds, F. C. Beardsley our poultry feed specialist has developed a practical way to use the ultra violet ray, long recognized as the growth producing and disease killing product of sunlight. By a special process, our four poultry mashes will be irradiated with the ultra violet ray which increases and even creates the missing vitamines D and E, the feed retaining potent qualities over a period of time. These new poultry feeds promote greater egg production, greater hatchability and stronger chicks. The new treated mash has been on the market over three months. By similar processes rabbit and dairy feeds will be produced which will also have marked effects upon these industries. It is our firm belief that these irradiated feeds will meet with unprecedented success and our plans include the complete exploitation of this territory before developing a national market."

B. M. Huffine, in charge of the company's Kansas City plant for many years, is here devoting his entire time to introducing the irradiated poultry feeds. J. I. Huffine and two sons, J. Earl and Everett A., with many years' experience in this business are in complete charge of the local plant. Additional land has been purchased adjoining the company's present site in the Central Manufacturing District.

Local Iron Works Given New Contracts

Several contracts for construction and erection of structural steel have been received by the Baker Iron Works during the past week. The orders include steel for a dark stage at Feature Productions, Inc., on Santa Monica Boulevard, and switch tracks for station number two of the Los Angeles Department of Water and Power.

One hundred and seventy-five tons of structural steel will be used in the dark stage frame, including steel trusses with a clear span of 133 feet set eighty-two feet above the stage floor on eighteen-inch I-beam columns. The stage will be 64-132. Edward A. Weugh member of the local chapter of Associated General Contractors of America, will construct it.

Approximately 200 tons of structural steel will be used in the construction of the switch racks for the Department of Water and Power. According to the contracts received by the iron works, both orders must be delivered and erected within four weeks' time.

SOMOZIDED PAINTS

are a real 20th Century product. The only perfect triple purpose paints on the market. Manufactured from lead, zinc, linseed oil and mineral colors.

Beautify
Preserve the Surface
Fire Retardent

E. K. WOOD LUMBER CO.
"GOODS OF THE WOODS"
4701 Santa Fe Avenue

SAN DIEGO
CREAM OF RETAIL DISTRICT FOR WOMEN'S WEAR

3-story and basement building, 25x160 on 6th st., between Bdwy. and C sts. New 13-story Spreckels Bldg. is at corner 6th and Bdwy., and new San Diego Savings Bank Bldg. is to be built immediately directly opposite this property. Owner will lease from 10 to 25 years. Available January 1st.

R. McCONNELL, Exclusive Agt.
300 U. S. National Bank Bldg., San Diego

BOULEVARD TO BE EXTENDED

Celebration Planned for Ground Breaking

Los Angeles East Side Body Encourages Task

Road Continuation Part of Major Traffic Plan

Beverly Boulevard is the scene of great activity now, both east and west, as is pointed out by W. L. Brent, of W. L. Brent & Co., president of the East Side Organization and vice-president of the Traffic Commission.

"Few people in the downtown and West Los Angeles community realize that Beverly Boulevard's easterly terminus is in the Whittier Hills about a dozen miles east of Broadway and Seventh street," continued Mr. Brent.

The easterly extension of Beverly in the city limits is part of the major traffic plan, but it is due to the diligent efforts of the East Side Organization that the first shovelful of dirt is to be turned now at Pico, in the county, it is declared. A lively celebration is under way to mark this event next Wednesday at the intersection of Durfee Road and Beverly, near Pico, at 2 o'clock in the afternoon.

Orra E. Monnette, president of the Bank of America, and treasurer of the organization, will make a brief address, and the various city and county officials and engineers who have co-operated in the realization of this big plan will be present when the first dirt is turned. Fred T. Beaty, one of the men chiefly responsible for the enlongation of Beverly Boulevard, and now Supervisor-elect of the First District, will be present and will be one of the speakers.

About 5000 people are expected to attend, according to George W. C. Baker, executive secretary of the East Side Organization, and who was project manager of Beverly Boulevard. After brief addresses there will be entertainment and refreshments. The way to go is to travel east on Whittier Boulevard to Durfee Road, and then north on Durfee to Beverly. Signs point the way, added Mr. Baker.

Deal Made on Orchard in Terra Bella

TERRABELLA, Nov. 13.—Announcement is made of the sale of the A. S. Clover orchard south of Terra Bella to R. C. Gunnison, local orchardist. The property comprises fifteen acres in oranges and olives and has been developed by Capt. Clover into one of the show places of the district. Water is supplied from a pumping plant on the tract.

Capt. Clover has retired from ranching by reason of ill health. He has gone to Wilmington in company with his son, W. O. Clover.

BURBANK LUNCHEONS

Beginning this week the Burbank Realty Board will hold luncheon meetings every Monday at the Orange Tea Room in that city. This plan was decided upon at the last meeting of the board. The Burbank brokers went on record as favoring the railroad stop law, and have requested the City Council to enact such an ordinance.

HOSPITAL FOR CULVER CITY

Contract has been awarded to build a $50,000 hospital building on Washington Boulevard at Delmas Terrace, Culver City, for Dr. R. A. Rhodes. It will be two stories in height and will be constructed of brick with plaster exterior and tile roofing.

EAST SIDE BODY HAS NEW BOARD

Edwin Hart and Others Chosen to Serve on New Directorate

Edwin G. Hart, president of Edwin G. Hart, Inc., was elected to the board of directors of the East Side Organization at its recent meeting, according to announcement made by George W. C. Baker, executive secretary.



EDWIN G. HART

Other new directors elected were Frank L. Whitelock, president of the Bell Chamber of Commerce; Louis Griley, City Clerk of South Gate, and H. A. Lafler, who served on the first board of directors of the East Side Organization, and who is now connected with the Walter H. Leimert company.

W. L. Brent of W. L. Brent & Co., president of the East Side Organization, also appointed Edwin G. Hart on the executive committee, where Mr. Hart will represent the Whittier and North Whittier sections in the improvement development activities of the organization.

"With the turning of the first dirt on East Beverly Boulevard near Whittier, set for the 17th inst., actual construction will be started on the easterly link of one of the finest residential boulevards in the Southland," declared Mr. Hart.

East Beverly Boulevard is one of the big projects encouraged by the East Side Organization. Through Montebello a beautiful parkway is planned.

Beverly Boulevard from the ocean to Whittier, through the Civic Center and over the First street viaduct, through Hollenbeck Heights, striking the hills and winding through Montebello to Whittier, along beautiful homes and orange groves, covers a distance of about thirty-five miles, it is declared.

Active Market is Reported by Realty Dealer

Sales involving approximately $100,000 have been negotiated in the past few weeks by George E. Spain, broker, according to a report issued from his office yesterday.

"Many homes are under construction in the hillside area near metropolitan Los Angeles," Mr. Spain said. He referred to activity in Hollywoodland, the Crestmont Tract, Moreno Highlands, Sunset Knoll, Mabery Heights, and Silver Lake Tract.

LANKERSHIM HAS BUILDING RISE

LANKERSHIM, Nov. 13.—Demand for new homes here keeps up. Fred Cyriacks, Lankershim capitalist, is building eight houses on his North Hollywood School tract. S. M. Dow is building a $3200 home on Hortense street. The Lankershim building permits for October were $151,990 against $142,000 for October, 1925. The present year's building total is $1,893,430 against $1,262,764 for the same period in 1925. This is more than a gain of $500,000. With all figures in on December 31, it is probable Lankershim will be able to show the largest building record for any one year in its history.

MEXICAN ROAD WORK ADVANCES

American Interest in South Country Evident

Many Improvement Projects Now Under Way

Baseball Becoming Popular in Latin Lands

BY LEE SHIPPEY

TAMPICO (Mex.) Nov. 13. (Exclusive)—Everywhere in the United States, whether on highways, in hotels, or in offices, people are showing growing interest in Mexico. This was the observation of S. L. Baker of the Martin Construction Company of Tampico on his recent trip to the homeland.

Mr. Baker points to this interest as an incentive for the Mexico greater highway system. He said that he was actually surprised by the number of persons who had heard of Mexico's road development plan, and were awaiting only the opening of the thoroughfares through to Mexico City to start tours of this country.

AMBITIOUS SYSTEM PLANNED

The beginning of the Mexican highway system has been one of the real achievements of the present administration. Most of the road from Laredo to Monterrey has been completed, and now is in use, but the road from Monterrey on to Mexico City is still only in the blueprint stage. Around Mexico City fine roads have been built throughout the Federal district, and an auotmobile highway formally opened between the capital and Puebla. A road also has been marked out from Mexico City to Acapulco, on the West Coast, and improved so that it is passable. Many other highways have een sufficiently improved for it to be possible to supply visitors to Mexico City with routings for a long string of side trips for automobile parties and the Creed Tourists' Information Bureau of Mexica City now daily performs that service. But little progress has been made on the road through Eastern Mexico, which ex-Gov. Haskell of Oklahoma and his associates promoted recently, although much financial support was pledged the road in Tampico and some other cities.

LOCAL IMPROVEMENTS

Around Tampico the roads in all directions have been much improved, and the same is true around San Luis Potosi and Victoria. In good weather the trip from Tampico to the border can be made in fine time by automobile, and on a number of occasions automobile parties which left the border simultaneously with the trains from Nuevo Laredo or Matamoras have beaten them here by reason of the more direct route followed. Under the national program 1,000,000 pesos a month is devoted to road aid, and that was enough to make a fine start. But at present a goodly part of it is used up in administration, and plainly it will be necessary for the States and cities to cooperate with the government to the fullest extent and in the most systematic manner if Mexico's ambitious program is to be carried through quickly. It was first proposed to put practically all the automobile and gasoline taxes into the road-building fund, but the government has not been able to spare more than the 1,000,000 pesos monthly recently.

Still the increasing number of automobiles is arousing a growing demand for better roads, and the local improvements are helping greatly. The highway committees in the various cities are doing what they can, and it is inevitable that before long the local improvements will be connected into interstate roads.

BASEBALL IN MEXICO

It is probable that before long Mexico will have a national baseball league, and the time may not be far distant when a "world series" may be played which will not be a misnomer. Wherever it has been introduced, Mexican youths take naturally to baseball and play it with skill as well as enthusiasm. A number of Mexican players from the Oil League in Tampico have been "drafted" by the Texas League and there are baseball nines in Mexico City and Monterrey which should hold their own with the best "semi-pro" teams of the United States. The Monterrey team has just been here to play two leading Tampico teams and both Tampico and Monterrey will play Mexico City. Then the Mexican champions and the Havana Stars will play, and there is talk of games with teams representing the Canal Zone and the new Maracaibo oil field in Venezuela to decide the Latin-American championship.

NATION'S BUILDING RISES

WASHINGTON, (D. C.) Nov. 13.—Approximately 651,000,000 square feet of floor area in homes, apartments and commercial and industrial structures was provided in the United States as a result of the record construction activity that went forward throughout the country during the first eight months of 1926.

This year's new floor area represents an increase of 16,000,000 square feet in comparison with the area provided in the corresponding period of 1925. The total area of 1925 was 635,000,0000 square feet. New area provided in the first eight months of 1924 totaled 448,000,000 square feet, while in 1923 the total was 438,000,000 square feet, and in 1922 it was 435,000,000.

It is believed that the construction industry by the close of this year will have provided approximately 900,000,000 square feet of new floor area of all kinds.

PEACH CHECKS

FRESNO, Nov. 13.—Checks have been mailed to members of the California Canning Peach Growers' Association in final payment for the 1926 crop of cling peaches to have outside capitalization, it is declared.

Phoenix Will Plot Largest Realty Tract

PHOENIX, Nov. 13. (Exclusive)—What is said to be the largest subdivision ever known in Phoenix is to be the platting of the 360-acre J. W. Dorris tract, adjoining the municipality on the northwest. The southern quarter section has been divided into town lots, lying north of McDowell road and between Seventh and Fifteenth avenues. Villa sites also have been plotted on the northern quarter section, surrounding a golf course, with probability that the Dorris mansion, "Casa de Rosas," will be turned into a country club.

One of the most important details of the project is the erection of a large tourist hotel at a cost of about $750,000. This is to front upon Oak street, with cottages extending backward to the golf course. The project has strong local backing, but also is to have outside capitalization, it is declared.

COUNTRY'S HOMES BE

WASHINGTON (D. C.) Nov. 13. — Approximately $14,190 represents the average expenditure per building for residential construction this year. A year ago the average expenditure was $12,564, which is $1565 less than at present.

Construction costs are reported to be lower this year than a year ago.

The reduction is given as one of the ing greater building 1926 than during appear that owners putting the reduc struction in the form better dwellings.

During the first nine 1926 approximately cent into residential

Upland Lays Woman's Club Corner-stone

UPLAND, Nov. 13.—Laying of the corner-stone of the Upland Woman's Club was celebrated recently. The structure, involving approximately $25,000, is rising on the northeast corner of Second avenue and P street.

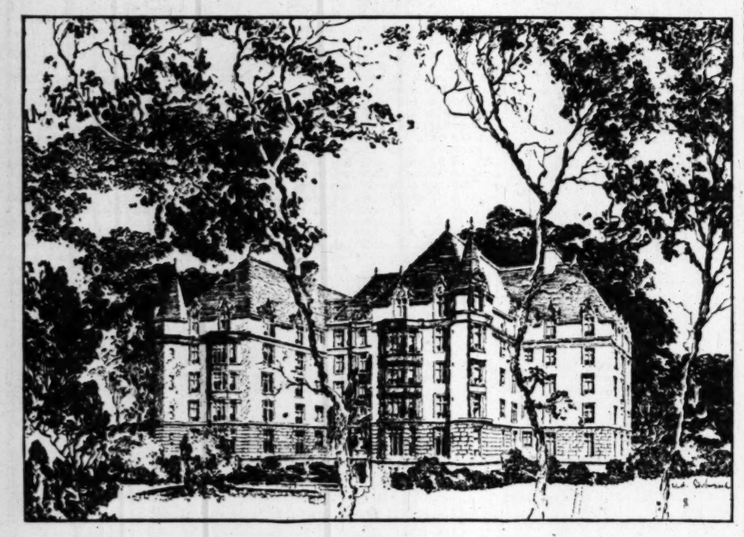
J. Stanley Wiens of signed the building struction Company is clubhouse. According the club will be ter part of November.

RUBBER TREE

TULARE, Nov. 13.—A grown on a large estate county's semiarid lands Frank H. Braun, Goshen turist, who has been conducting experiments in San Joaquin large rubber concern is plant 7000-acre tract parts of California is introduce local rubber

COUNTRY CLUB MANOR TO OPEN SOON

Apartment Project in Wilshire Area Described



Involves $1,000,000

INTRODUCING a striking type of French chateau architecture that is distinctly new in Southern California, the Country Club Manor, located across from the Wilshire Country Club, on Rossmore avenue, near Beverly Boulevard, is nearing completion as one of the finest apartment buildings in Southern California. This imposing structure, erected and owned by John S. Holmes & Co., represents, with land and buildings, an investment of more than $1,000,000, according to Leland A. Bryant, who designed it. Opening is slated for December 15.

The building is a six-story, concrete structure, stone trim, with slate roof, built in the shape of a double cross. This feature gives every room perpetual outside light and air and affords complete sound-proof separation of all apartments, Mr. Holmes, the builder said. There are no courts.

Another feature of the Country Club Manor is a subterranean garage, which accommodates fifty cars. The roof of the garage is level with the ground and is covered with tile walks, fountain, lawn tennis courts, flowers, shrubbery and settees. A stairway leads from the lobby to the garage, which is entirely separate from the apartment.

The building is equipped with a noiseless vacuum steam plant, and a water softener purifying the entire water supply for the building. An electric refrigerating system in the garage supplies refrigeration to porcelain-lined refrigerators freezing ice-cubes for the table in each apartment, it is said.

The apartments in the Country Club Manor are leased, and not sold as is the case in many of the newer structures, the builder declared.

WATCH WEST **PICO BLVD.** The Back Bone of Los Angeles.

Mr. Investor we have a few real buys on Pico Blvd., where you can double your investment in a few months, provided you take the opportunity today.

SEE JACOBSEN-ALCORN REALTY CO. 5126 W. Pico Blvd. ORegon 1191

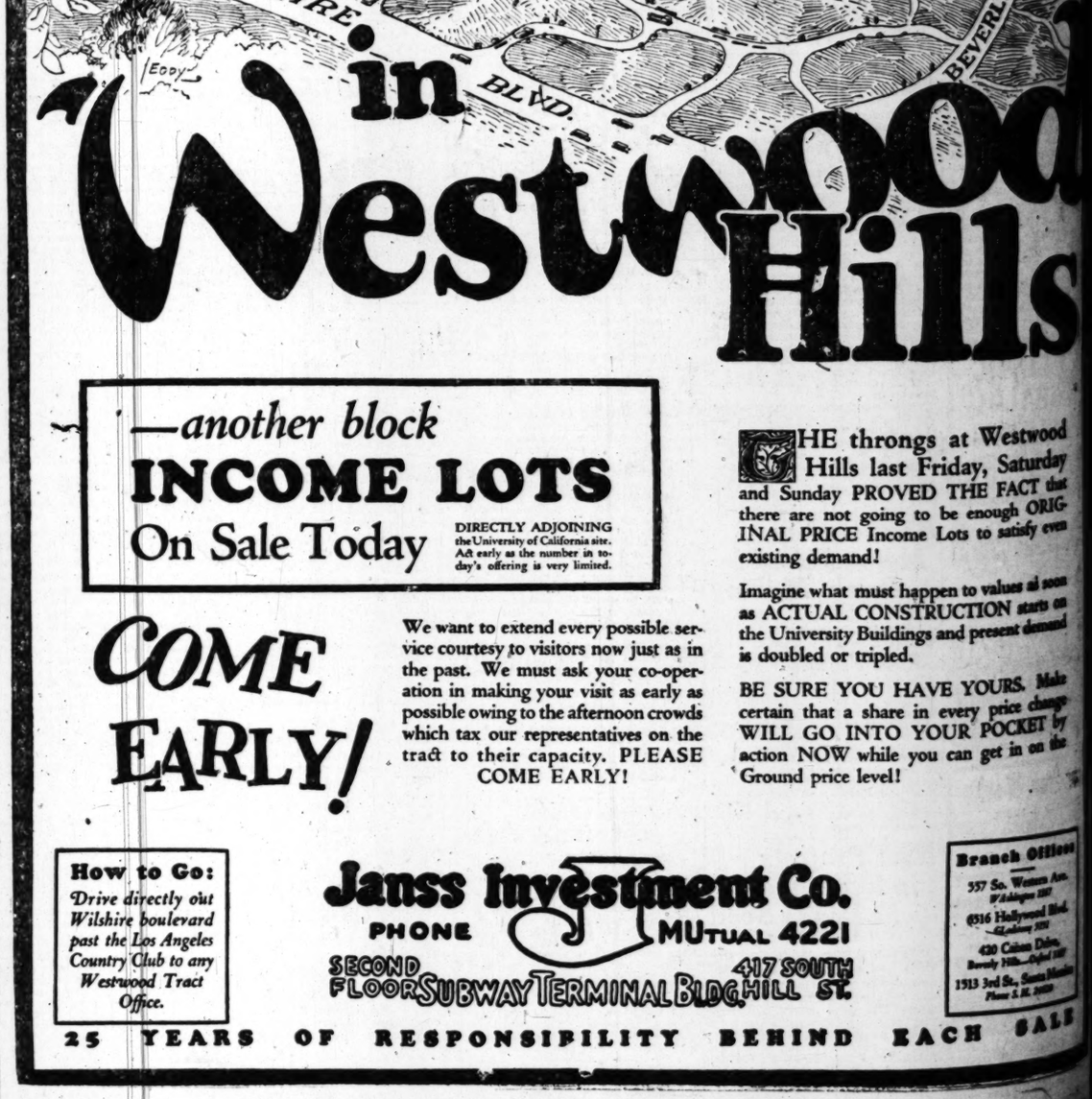
A. Blake Gibson R. M. Ayres

GIBSON & AYRES

Realtors

formerly Gibson-Heston Co.

HOlly 4675. 6330 Hollywood Blvd.



—another block
INCOME LOTS
On Sale Today

DIRECTLY ADJOINING the University of California site. Act early as the number in today's offering is very limited.

COME EARLY!

We want to extend every possible service courtesy to visitors now just as in the past. We must ask your co-operation in making your visit as early as possible owing to the afternoon crowds which tax our representatives on the tract to their capacity. PLEASE COME EARLY!

THE throngs at Westwood Hills last Friday, Saturday and Sunday PROVED THE FACT that there are not going to be enough ORIGINAL PRICE Income Lots to satisfy even existing demand!

Imagine what must happen to values as soon as ACTUAL CONSTRUCTION starts on the University Buildings and present demand is doubled or tripled.

BE SURE YOU HAVE YOURS. Make certain that a share in every price change WILL GO INTO YOUR POCKET by action NOW while you can get in on the Ground price level!

How to Go: *Drive directly out Wilshire boulevard past the Los Angeles Country Club to any Westwood Tract Office.*

Janss Investment Co.

PHONE MUtual 4221

SECOND FLOOR SUBWAY TERMINAL BLDG. 417 SOUTH HILL ST.

Branch Offices
557 So. Western Ave.
6516 Hollywood Blvd.
420 Cañon Drive, Beverly Hills
1513 3rd St., Santa Monica

25 YEARS OF RESPONSIBILITY BEHIND EACH SALE

Harbor Bridge in Use

Construction on the new flood-control bridge between Wilmington and Long Beach has been completed so that traffic may use half of it. Some work is still being done on the approaches, which necessitates caution.

AUTOMOBILE SECTION
The Los Angeles Times

Protect Laguna Road

To prevent erosion of slopes on the Corona-Del Mar-Laguna Beach section of the new coast highway, the California Highway Commission has authorized an appropriation of $35,000. The funds will be used to make gutters, improvement of drainage and placing of shoulders.

Vol. XLV. SUNDAY MORNING, NOVEMBER 14, 1926. IN THE VAN.

LOWER CALIFORNIA CO-OPERATES AGAINST SMUGGLERS OF STOLEN AUTOS

Helen Hunt Jackson Met Her "Ramona" in a Little Spanish Town Like This



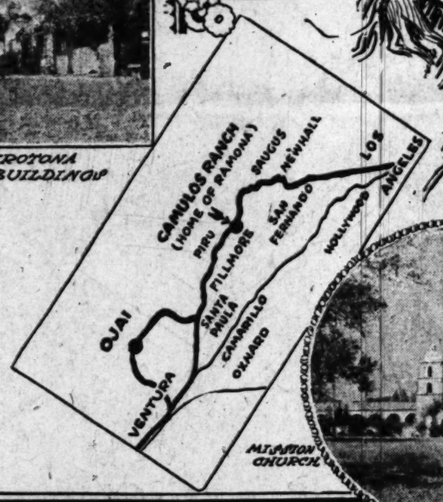
A NEW ENGLAND STREET, EXCEPT FOR THE SPANISH ARCHITECTURE

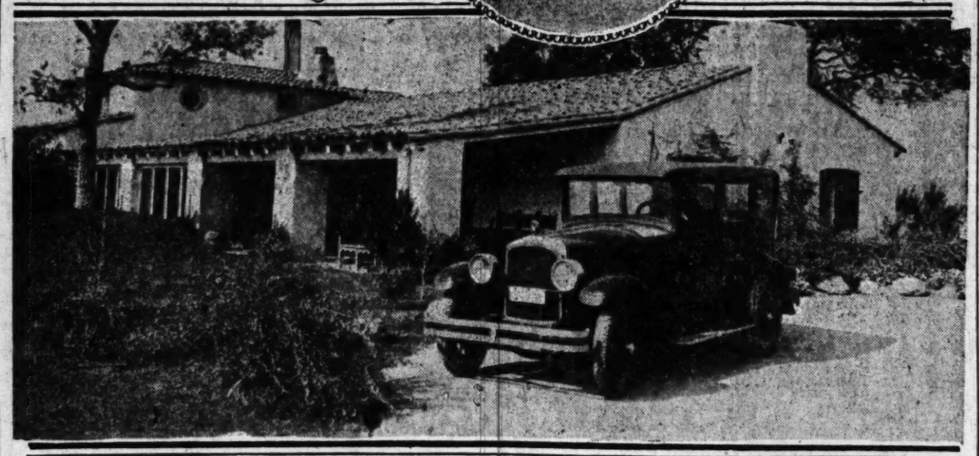


DEL VALLE HOMESTEAD. HERE HELEN HUNT JACKSON MET HER RAMONA.



ONE OF KROTONA SCHOOL BUILDINGS





OJAI COUNTRY CLUB HOUSE JORDAN SEDAN IN FOREGROUND

MEXICO GIVES AMERICAN OFFICIALS SEARCH RIGHT

Running of Cars Across Border by Thieves is Dealt Severe Blow by Governor's Edict

Automobile thieves who try to smuggle stolen cars into Lower California, Mex., are dealt a severe blow in the proclamation of Gov. Rodriquez issued this week.

The direct result of a conference [illegible] of the United States Department of Justice, the Los Angeles Police Department and the theft bu-

(Continued on Page 4, Column 1)

HUPMOBILE EIGHT



The Eight-Cylinder, Five-Passenger Sedan

THE price of this new Hupmobile Eight could well be a full thousand dollars more; the value, at the present price, could not be greater. For here is the highest expression of eight-cylinder smoothness and sweetness and silence, with instant speed and strength and power which are a fresh delight with each new day.

Hupmobile Prices Delivered Here

THE EIGHT

5-Pass. Sedan	$2605
Coupe with rumble seat	2605
Roadster with rumble seat	2285
Sport Phaeton	2285
7-Passenger Sedan	2780
Brougham	2495
5-Pass. Victoria	2605

THE SIX

5-Pass. Touring	$1505
Coupe with rumble seat	1595
5-Pass. Sedan	1595
Roadster with rumble seat	1575

GREER-ROBBINS CO.
1200 South Figueroa Street. Phone WEstmore 4481.
Vermont Avenue Salesrooms: 4039 South Vermont. Phone UNiversity 4700.

DEATH CURVES DOOMED

Two dangerous curves, at which there have been numerous accidents and a grade crossing which has taken the toll of blood which all grade crossings take sooner or later, are to be eliminated from the coast highway in Del Mar by improvements now in progress. To make these improvements it will be necessary to completely change the course of the highway through Del Mar so that it will run east of the Stratford Inn instead of west of it, and then will follow a long fill and cross the railroad by an overhead bridge. The bridge now is under construction, and the other changes will be made as soon as it is complete.

The new bridge is a nine-span steel and concrete structure, and under the terms of the contract must be completed before March. Efforts are being made to have it completed sooner, however, as several other developments cannot be undertaken until it is finished.

The change in the course of the highway will enable motorists to enjoy the scenic beauties of Del Mar, which heretofore have been missed. Previously attention has been absorbed by a dangerous crossing immediately followed by a mean grade and two sharp curves, which appear to have been specially designed for both upsets and collisions.

Acceleration—

PACKARD supremacy is nowhere more clearly marked than in instant smooth acceleration. A touch of the accelerator and the great car leaps forward like a living thing!

Excess power, lithe and fluid as steam, giving a top speed of 75 miles an hour in the largest closed models of the Packard Six and 80 miles an hour in the Eight, makes possible this unequaled acceleration and hill-climbing ability.

Brake action is still quicker and as sure. Packard mechanical four wheel brakes provide the certainty of safety in any weather and under all conditions of road and traffic.

The Packard owner enjoys the comfortable assurance that while beautiful and distinguished in appearance his car is also undisputed Boss of the Road—on crowded boulevard, open highway or steep mountain trail.

Earle C. Anthony, Inc.
Owner of Radio Central Super-Station KFI
1000 SOUTH HOPE STREET

PACKARD
Ask The Man Who Owns One

Truck Sales Records Will Fall for Year

DETROIT, Nov. 13. (Exclusive) Truck manufacturers are still operating at a fairly high level, and every indication points to the fact that 1926 will be a record year for this division of the automotive industry, the demand for six-cylinder units due to the fact that trucks and busses are now being used for long hauls and it is necessary to cut down traveling time in an effort to keep pace with the flow of traffic in an effort to eliminate road congestion. It is practically certain that truck and bus output for the year will exceed half a million units, which would set a new yearly record.

LITTLE TOWN OF OJAI IS VISITED ON MOTOR TRIP

Loop Drive Through San Fernando Valley Gives Motorist Sight of Historic Spots

For sheer enjoyment of motoring through a wide variety of Southern California's most attractive countryside, few routes offer as many attractions as the run up to Ojai. Going out via the San Fernando highway to Saugus and thence west through Fillmore and Santa Paula, returning from Oaji by way

(Continued on Page 2, Column 2)

Wyoming is Visited by Many Motors

Three and one-quarter million dollars were spent by visitors from other States that entered Wyoming in more than 40,000 cars during seventy-five days of this summer, it is estimated by the post-card check that was made by the western State.

These questionnaire cards were handed to automobile tourists as they entered Wyoming and mailed by them to the State Highway Department upon leaving the State, and the receipts now indicate that over 40,000 foreign cars came in, according to the figures reaching the Automobile Club of Southern California.

NEW PARK ROAD TO BE LAID OUT

Bay City to Start Survey of Yosemite Project Soon

San Francisco Supervisors Appropriate $6000 Fund

Highway Expected to Open Up Hetch Hetchy from East

YOSEMITE, Nov. 13. (Exclusive)—A preliminary survey of the projected road between Mather Station near Hetch Hetchy and Harden Lake on the Tioga Road will be started shortly by the Bureau of Public Roads.

This word reached here today following the action of the San Francisco Board of Supervisors in appropriating $6000 for the survey as recommended by Chief Engineer O'Shaughnessy. His decision was reached following a recent conference with Stephen T. Mather, director of the National Park Service, at which time it was announced that the city of San Francisco was obligated under the Raker Act to build a connecting highway between Mather Station and Harden Lake. This work is said to be the first of a series of improvements to be made in this region by the city.

Acting Superintendant E. P. Leavitt will confer with District Engineer C. H. Sweetzer of the Bureau of Public Roads in San Francisco this week over the proposed road-survey details.

With the new road constructed Hetch Hetchy will receive considerable travel from the East, as the Tioga route is a favorite with eastern visitors during July, August and September. Other contemplated changes in roads within Yosemite National Park at this time include plans for relocating the Big Oak Flat and Wawona routes. Engineering parties under H. S. Tolan, locating engineer for the Bureau of Public Roads, have been surveying for the last two months proposed roads with easier grades that will replace the present Big Oak Flat and Wawona routes.

Severe Test Given Car on Proving Ground

Every Wills-Sainte Clair motor car goes through a gruelling test for stamina before it is passed by the inspectors and shipped, according to a bulletin received from the factory by Lindsay Dickey head of the Wills-Sainte Claire Motor Co., distributors for the automobile in this section.

Near the factory at Marysville, Mich., there is a sand pit with a four-foot abrupt drop off from the approaching road. It is built purposely this way.

The cars, as they are passed from the production department, are driven to this point and over the jump-off. Then they are inspected for any flaws that might have developed—and if any are found, the car is rejected.

"It is this built-in quality that makes it possible to drive a Wills-Sainte Claire at break-neck speed across the country, over obstructions that normally would ruin an automobile," said Mr. Dickey.

"Just a few weeks ago this occurred when Louis B. Miller and his companion pushed their Gray Goose over road bumps and across the United States at a speed never before recorded. Almost any car can be driven a few hundred miles at the speed they attained, but it takes a car that is tested for more than ordinary use to stand up under the abuse they gave it for more than 9000 miles.

STATE AIDS COUNTY WITH HIGHWAY FUND

VALLEJO, Nov. 13. (Exclusive)—The California Highway Commission has approved an allotment from the joint county highway fund of one-half the cost of the project not to exceed $40,000 to aid the counties of Solano and Napa in the building of an approach on the Solano side, to the Carquinez Straits bridge now under construction. The two counties have formed Joint County Highway District No. 8 to finance the project. Surveys for the highway were made by the State in co-operation with the counties.

CLOSE SANTA ANA ROAD

First street in Santa Ana has been closed and will remain so for several weeks. Motorists using the Coast route to San Diego should leave Santa Ana via Fourth street while the work is in progress, advises the touring bureau of the Automobile Club of Southern California.

Why
hundreds use
12,000 mile service

Many, many hundreds of motorists and fleet owners now use our 12,000-mile service — because it is the most economical, and the most satisfactory plan of intelligent regular lubricating and tightening service ever offered.

This plan saves actual cash on labor, on oil, on grease, on tires and accessories—to say nothing of preventing repair bills and insuring a safer, smoother-running car at all times.

McBRYDE INTELLIGENT LUBRICATING
916 S. Hope St.
Phone MEtropolitan 8456
606-610 S. Wall St.
2109 W. 8th at Alvarado
1531 Cahuenga Ave.
209 N. Western at Council

Ojai Visited in Trip Through San Fernando

(Continued from First Page)

of Ventura and the Conejo Pass to Ventura Boulevard, the week-end motorist will enjoy 185 miles of as delightful scenery as can be found anywhere in the State.

Soon the highway through the Rindge Ranch will be completed and another attractive trip will be offered, for here one will travel through what, to the motorist, is practically virgin country.

As it is, the present route outlined above embraces a number of the most interesting phases of the Southland's progress and activity.

CHARMING LAND

An exploring party from the Lore Motor Car Company set forth in a Jordan line eight sedan and recorded, with a camera, some of the charm of this section of the country.

Passing over the first lap from Los Angeles to Saugus with which all motorists are familiar, the road turns west at Saugus and enters a winding valley which becomes more and more highly cultivated as one proceeds. Acres and acres of apricot trees in symmetrical rows indicate that this fertile pocket was long since discovered by enterprising ranchers. The substantial homesteads, for the most part nearly hidden by great trees and dense shrubbery, are evidence that this locality has been settled for many years.

"RAMONA'S" HOUSE

In fact, just this side of Fillmore is the old ranch homestead of the Del Valle family, and it was while visiting here that the famous authoress, Helen Hunt Jackson, first met and made friends with the half-caste Indian girl "Ramona," who is the heroine of her novel of that name.

From Santa Paula on one encounters still another variety of typical California scenery; the road winds up and up through wooded hills rich in oil. From the disintegrating strata of oil shale the "black gold" oozes in pools and trickles down to the roadside in tiny streams.

A pungent sulphur spring whose unmistakable odor pursues the motorist far along the road gives the first hint that the Ojai Valley is near, and suddenly the valley itself bursts into view through a notch in the hills; a peaceful, fertile valley basking in the noonday sun, with the houses and spires of Ojai nestling in the deep green in the distance.

JIDDU'S HOME

Ojai has recently sprung into national prominence by the return of Jiddu Krishnamurti, the cultured young Hindu who makes his home here, and who has been erroneously referred to in some newspapers as "The New Messiah." However, according to Frank Gerard, editor of the Ojai, published in that city, and a prominent member of Krishnamurti's sect, the latter emphatically makes no such claims; on the other hand, he is a modest, retiring young man whose greatest distinction is being the international head of an organization known as the Order of the Star in the East," and more familiarly known to the public as the society of Theosophists.

Ojai is also the home of the Krotona School of Theosophy, which occupies a group of new buildings on an eminence just outside the town. Through correspondence courses the school is national in its scope, with its own printing plant and a new library, said to include the largest collection of books on Theosophy, occult science and metaphysics, etc., in America.

QUAINT TOWN

To the Jordan motorists, however, Ojai's greatest attraction lay in its picturesque aspect. Were it not for the pronounced Spanish type of architecture, the main street of the town would have an appearance of a complacent New England village, with its sloping thoroughfare and great trees overhanging the stores and church.

The town originally was named Nordhoff, which name appears on many maps of this section and is therefore misleading to tourists. The new Ojai Country clubhouse, opened about three years ago, is one of the most inviting in the vicinity of Los Angeles, for its beautiful location on top of a knoll commanding a superb view of all the surrounding country, and its wide, cool verandas and picturesque Spanish-Colonial architecture make it a popular rendezvous for golf enthusiasts from all over this part of the State.

PLENTY OIL

Directly south of Ojai lies Ventura, the only point of contact with the ocean on this tour. Entering Ventura from the north and about six miles from the city is great activity in the Ventura oil fields. Here is a dense forest of oil derricks, the blackened wooden derricks of the old wells standing in sharp contrast to the great steel derricks of the new ones. Thirteen new wells were counted within a small area in the camera's focus—and these not including the old derricks. This field seems to have spread out in all directions, relentlessly crowding out all other enterprises. There on a hillside some rancher had built a beautiful white house with terraced new orange groves before it, anticipating peace and prosperity in a quiet environment, but along came the drillers and planted the heavy feet of derricks in the very midst of his groves and lawns.

BIDS FOR REPAIRS

SACRAMENTO, Nov. 13. (Exclusive)—Three companies have submitted bids to the State Highway Engineer for the repair of the Klamath River bridge on the Redwood Highway at Requa, Del Norte county. The bid of the California Air Construction Company of Santa Barbara of $37,818.15 was lowest submitted. The engineer's estimate was $48,787. The bids have been taken under consideration and a recommendation will be made to the commission in the immediate future, it is announced by R. M. Morton, State Highway Engineer. The commission has taken possession of the bridge and has opened it to traffic. The cost of the repairs will be charged against a fund being withheld from the contractor because the bridge, in the opinion of the commission, does not comply with the specifications. It has not been accepted.

USE VALVE-IN-HEAD

The Nash advanced and special-six models have valve-in-head motors of exclusive Nash design. All Nash models come with Budd-Michelin disc wheels as regular standard equipment.

A Few Meals in Their Arms



Adeline McIntyre (left) and Mrs. Cecil A James, hostesses at canned food luncheons that are featuring Canned Food Week. They drive this Willys-Knight Great Six sedan.

Use Car in Preaching for Canned Food

Canned Food Week is now being observed here and housewives throughout the city are finding more time to go shopping and automobile riding Instead of spending hours in the kitchen daily preparing meals they are following the suggestions of grocers, canners, food brokers and others who are urging all to try canned foods during the week.

Numerous affairs are being given this week at which canned goods predominate. Among those who have been hostesses at some of these events are Mrs. Cecil A. James and Adeline McIntyre. They have been spreading the gospel of canned foods and in going about they used a Willys-Knight great six five-passenger sedan, furnished by L. J. McCracken, manager of the Willys-Overland-Pacific Company.

"Canned Food Week is really an educational affair," said Mr. James. "Its purpose is to impress upon the public the freshness of these foods and the sanitary measures taken in their preparation. We have been telling other women how they can save hours and hours of time in the kitchen by using canned foods of various kinds and suggested many combinations by which very good dinners can be served entirely from canned products."

PAVEMENT FINISHED

Pavement now extends between San Luis Obispo and Cambria, advises the touring bureau of the Automobile Club of Southern California. With the opening of this road another link in the new Coast Highway is completed.



When It Rains—Be Ready!

with brand new non-skids on all wheels. Roll your smooth tires in to us. We apply Bershon super-retreads that give thousands of miles more wear and stop the skids before they start. Balloons or regular cords.

Full stock of used and new tires including

VICTOR SPRINGFIELD-OHIO

Bershon Tire Co
THE HOUSE OF QUICK SATISFACTION
2221 So. Hope St. Los Angeles Calif.

Also 8363 Sunset Blvd., Hollywood (1 blk. W. of Western)
TR. 6691 GL. 0409

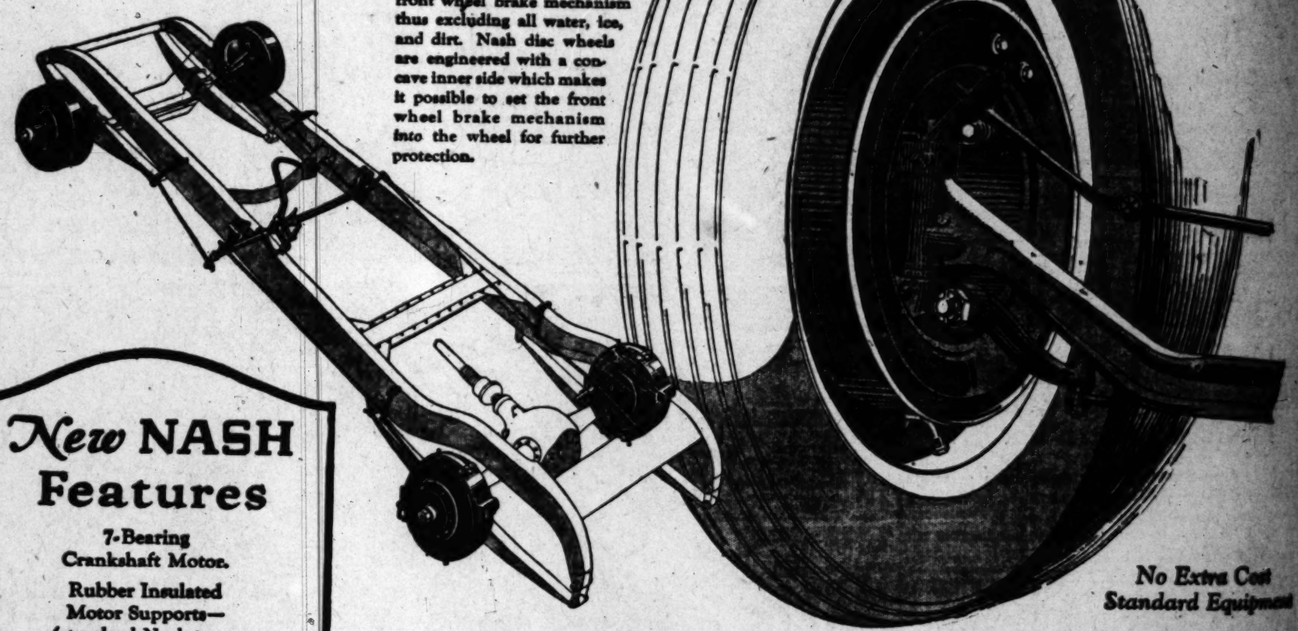
Distributors Victor Springfield and other standard tires

Greatest Time Saver in Locating Desirable Flats, Houses, Apartments — Times Want

NASH

Leads the World in Motor Car Value

The illustration at the right shows how Nash encloses the entire front wheel brake mechanism thus excluding all water, ice, and dirt. Nash disc wheels are engineered with a concave inner side which makes it possible to set the front wheel brake mechanism into the wheel for further protection.



No Extra Cost
Standard Equipment

New NASH Features

7-Bearing Crankshaft Motor.

Rubber Insulated Motor Supports—(*standard Nash practice for some time*).

New-type Crankcase "Breather" Preventing Crankcase Dilution.

Motor Heat Control by Thermostatic Water Regulator.

Double Beam Headlights with Control at Steering Wheel.

Oil Screen "Agitator" Preventing Oil Coagulation in Coldest Weather.

4-wheel Brakes.

5 Disc Wheels.

While comparing the smoothness of the Nash 7-bearing crankshaft motor against 3 and 4-bearing crankshaft motors, we suggest that brakes be compared also.

Safest - Smoothest - Simplest

4 Wheel Brakes

This brake system is exclusive to Nash and was engineered to embody the finest features developed by foreign and American 4-wheel brake authorities as well as the superiorities worked out by Nash over an extended period of 4-wheel brake experience.

Among its chief advantages is its *simplicity*. Of all mechanical 4-wheel brake types the Nash has *fewest* parts and *least* points requiring lubrication.

Another advantage is the fact that the smoothly powerful performance of these brakes is never impaired by climatic changes. And being of the *mechanical* type they operate with invariable regularity at all temperatures.

A third superiority is the great size of the braking surfaces which enables the brakes to maintain continuous operative efficiency and gives them permanency of adjustment.

A fourth factor of importance is their perfect automatic equalization, right to left, front and rear.

Thus Nash eliminates the possibility of the side-sway or skidding on wet or icy roads under rapid brake application which occurs with rear wheel brakes or partially-equalized 4-wheel brakes.

Come see the new Nash models—*all powered with 7-bearing crankshaft motors*—and examine, in particular, this Nash 4-wheel brake system.

TROY MOTOR SALES CO.

Nash Advanced and Special Six Sales—Figueroa at Eleventh
Nash Light Six Sales—Flower at Eleventh
Phone: TRinity 4821

Nash Distributors for Southern California, Arizona and Southern Nevada

HENDERSON NASH, 110 N. Western Ave.
RICKERSHAUSER & MILLER, 6465 Sunset Blvd. (Hollywood)
SCHIM NASH MOTOR CO., 6707 So. Broadway
WASHINGTON MOTOR CO., 3205 West Washington
GILHOLM NASH CO., 4024 S. Vermont Ave.
H. F. HALFHILL, 3503 Sunset Blvd.
MOORE & PEGG, 815 S. Figueroa St.
1845 Wilshire Blvd. (Beverly Hills)
GAIL VANDENBRAAK, 823 S. Flower St.
WATERS NASH, 1230 S. Flower St.
HALEY NASH COMPANY, 6170 Washington Blvd. (Culver City)
A. J. HARRIS, 6817 Pacific Ave.

"NON-SKID"
SMOOTH TIRES
FOR
WINTER
DRIVING
Rains—Be Ready!
new non-skids on all
your smooth tires in to
Gershon super-retreads
ands of miles more wear
skids before they start.
gular cards.
stock of used
r tires including
ON
on Tire Co
ST. LOS ANGELES CALIF.
nset Blvd., Hollywood
W. of Western)
GL. 6409
Victor Springfield
r standard tires

aver in Locating Desirable Room
Apartments — Times Want Ad

MULFORD HOLDS LIST OF ENVIABLE AUTO RECORDS

a famous rac-
ber connected
engineering ca-
Chandler-Cleveland
for the past five
of his waking
of a Chandler
Hine, general man-
Herbert Company,
representatives.
mileage of over
It is possible when
Mulford is in
distributors
practically every city
to make frequent
of one and 500 miles
smaller centers in
demonstrate the
interested local

In his frequent visits
ory on behalf of the
Mulford finds
performance rec-
Chandler.

City track, he drove
Chandler 1000 miles in
time of 999 minutes,
time of eleven
minutes and
the entire
Mulford's
exceed ninety-two
to maintain the av-
of forty-one and
minute. The average
he dawn-to-dusk run
and nine-tenths miles

ST. DIABLO
Mulford drove a
racing car carrying three
and shattered all previous
including the tortuous
he has yet been able to go.
won the Alexander Cup by
Mt. Diablo and also the
Tower Trophy. The latter
offered for by cars of any
of cylinders by going thir-
the farther up in high gear
than the best mark previously made by a twelve-cylinder auto.

At Priest's Pass, Helena, Mont., Mulford gave spectacular proof of Chandler performance supremacy, starting at a point of 4500 feet above sea level and ending at the top of the Continental Divide. The record-smashing Chandler set a new time of thirteen and one-half minutes.

The only other car that ever climbed this tortuous road in high gear was a specially prepared car, stripped of its top, wind shield and running boards, with its exhaust pipe shot out of the side of the hood.

17 MINUTES FLAT

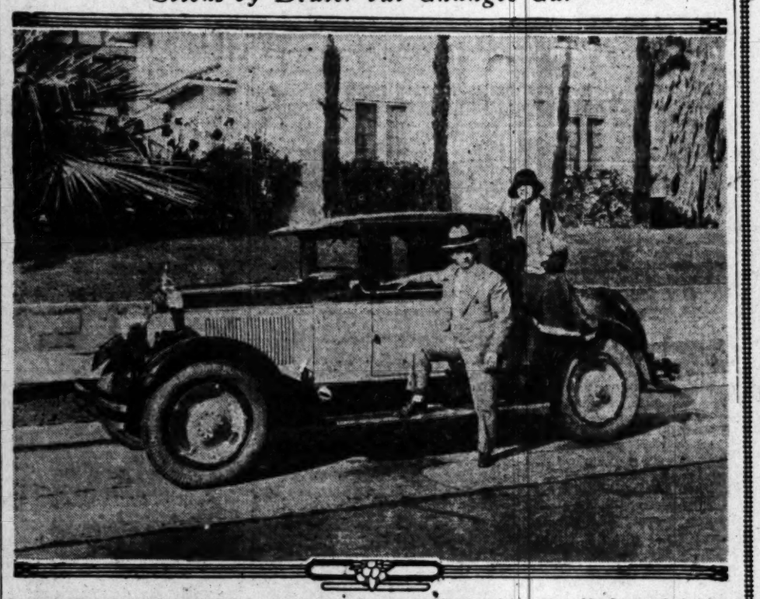
At Mt. Washington, the highest accessible peak east of the Rockies, altitude, 6392 feet, Mulford smashed another record with his Chandler touring car, the previous record for this eight-mile climb to the clouds having stood for more than eighteen years before Mulford established the new phenominal time of seventeen minutes flat.

TEN-DAY TRIAL IS GIVEN WITH OILER

The Dilks Distributing Company has authorized all its dealers in Los Angeles and throughout Southern California to install the Jay lubricator for a ten days' trial without cost on any car in order that the motorist may learn for himself the benefits of lubricating the unseen and heretofore neglected parts in internal-combustion engines.

According to L. H. Whedon of the William H. Dilks Distributing Company, distributor of the lubricator, "the reason for missing and bucking motors at low speeds, motors that drag in high or lose power on grades is often due to sticking valves. This is brought about through inefficient lubrication of the combustion-chamber valves, stems, guides, piston rings and cylinders working in temperatures ranging from 180 to 3000 deg. of heat."

Sticks by Dealer but Changes Car



Benjamin Samson and his wife left for the East recently in this Peerless 6-80 coupe. Mr. Samson had driven Oldsmobiles for a number of years and liked the dealer's service so well that when he decided on a little larger car he gravitated to Peerless quite naturally.

Safety Feature of Auto Glass Type Described

Agitation by various safety organizations and publicists for greater inbuilt safety for automobiles was the cause of the Stutz Motor Car Company equipping the new Stutz vertical eight with safety glass. Formerly this type of glass had been used only for the windshield, but soon after it appeared its success was so pronounced that factory officials employed it for windows and doors in enclosed models as well.

This statement was made by Lynn C. Buxton, Southern California distributor for Stutz, in explaining why the early cars this year had the safety glass in the windshield only.

"It is well known that ordinary plate glass under shock or impact will break and shatter," said Mr. Buxton. "These fragments are like small daggers, ready to disfigure and injure those near by.

"Safety glass is unusually tough and has fine lines of piano wire of great tensile strength moulded horizontally into it when it is cast. Of course, all glass will break under sufficient shock but the safety glass will not fly apart when cracked. Instead the cracks merely divide the glass into a 'mosaic' and the pane remains in place, holding together.

"When it first appeared in windshields some people thought that the fine wires would have an effect on the vision. But they quickly learned that the passengers looked between the wires and never noticed them unless they were looking for them."

CAR NOW RATES AS DAILY NECESSITY

Automobiles figure so largely in the everyday life of the average person that to do without one even for a couple of days is considered a hardship by many, states J. Benjamin Fahy, head of the downtown "Acre of Service," repair plant. Mr. Fahy was discussing the question of laying up a car for necessary repair work.

"Large repair plant owners have recognized this situation for some time," said Mr. Fahy "and have done what they could to speed up repair work. Their aim first is good work, and second, real speed. They have installed special machinery, tools of various kinds and equipment of all sorts that will help repairmen make short cuts in their work. The result is that when a car is taken to a large repair plant for needed work, it will be done without any delay. This not only pleases the car owner but it allows the plant to turn out more jobs daily."

TO GRADE ROAD

INDEPENDENCE, Nov. 13. (Exclusive)—The California Highway Commission has granted an additional allotment of $6000 for grading 4.17 miles of the State highway between Alabama Gate and Independence, Inyo county. The roadway will be graded thirty feet wide and surfaced with crushed rock.

Service Sells Automobile to Hotel Owner

The type of service which J. W. Leavitt & Co. gives automobile owners after they have purchased a car is responsible for the recent sale to Mr. and Mrs. Benjamin Samson, former hotel man of Los Angeles, of a new Peerless 6-80 coupe. Mr. and Mrs. Samson took delivery of their car just the other day and started immediately for the East, to be gone six months.

Prior to purchasing his Peerless, Mr. Samson owned three Oldsmobiles in succession. When he decided to get a little larger car he first looked at the Peerless, for which J. W. Leavitt & Co. also have the franchise in Southern California, and finding in the new Peerless 6-80 coupe just what he wanted, he gave Clair B. Savage sales manager, his order.

"I doubt whether I could find anything more exactly suited to my needs than this Peerless," he said, "but even if there was another car in the same price class which I considered a better bargain, I think I would have bought the Peerless anyway, because of the service I know I'll get from J. W. Leavitt & Co. on it.

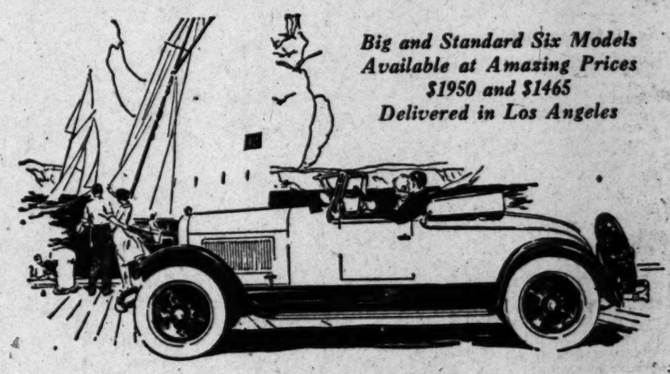
"In all the time I've had the other cars I purchased from Leavitt I've never had a complaint to make on the treatment I have received when I drove in with my car. Everyone seemed anxious to help me, and I'm sure that I got twice as much attention as I paid for."

Mrs. Samson is delighted with her new Peerless coupe, says Mr Savage. She said that it is ideal from a woman's standpoint because it drives so easily, looks so smart and is appointed so beautifully.

ACCESSORY EXHIBITS FOR SHOW ARRANGED

Products of all divisions of the automotive industry will be represented in the national automobile show at New York and Chicago next January and February. Following the recent assignment of exhibit spaces to makers of passenger cars, trucks and taxicabs by the National Automobile Chamber of Commerce, the Motor and Accessory Manufacturers' Association, which co-operates in the shows, has completed allotments to manufacturers of motors, bodies, parts, accessories and garage equipment. The M.&A.M.A. exhibits will include a wide range of articles from piston rings and other small parts weighing few ounces to motors, bodies and heavy shop equipment running into hundreds of pounds. The most representative shop equipment manufacturers in the industry will have exhibits in the special sections for these products at both shows. Displays in this line will include cranes, hoists, runways, air compressors, jacks, electric drills and other electrically propelled tools, battery charging and testing apparatus, welding equipment, towing apparatus, tire repair machinery and many other items used in the service station.

Drive a Smart, Speedy Studebaker Roadster



Big and Standard Six Models Available at Amazing Prices $1950 and $1465 Delivered in Los Angeles

STUDEBAKER has set new standards in its new sport roadsters.

Big and Standard Six alike—as alive with power as they are beautiful, now are offered at the lowest price Studebaker ever set on cars of this type.

Officially rated the most powerful cars of their size and weight, these new sport roadsters, with trim, low-swung bodies finished in colorful duo-tone will win you instantly.

See and drive these smart, speedy cars—modern and complete to the last detail. Only when you learn the complete story of Studebaker's One-Profit policy will you understand why the Big Six can be offered at only $1950, the Standard Six at $1465—delivered in Los Angeles.

They come completely equipped—nickel-plated bumpers, front and rear; automatic windshield cleaner; windshield wings; spare tire, tube and cover; gasoline gauge on dash, and the latest improvements and refinements. Drive one just once—and do it today!

Free Parking for Our Patrons at 621 West Pico.

PAUL G. HOFFMAN CO. INC.
FIGUEROA AT PICO
6116 Hollywood Blvd. 240 N. Market St., Inglewood
427 N. Camden Drive—Beverly Hills
"Convenient Neighborhood Service"

Three Recent
Noteworthy Improvements
Await Your Inspection

Improvement A

—has resulted in a smoothness of engine operation that will prove a genuine surprise as soon as you take the wheel.

Improvement B

—has given the car a quietness of operation most unusual in cars of this type and price.

Improvement C

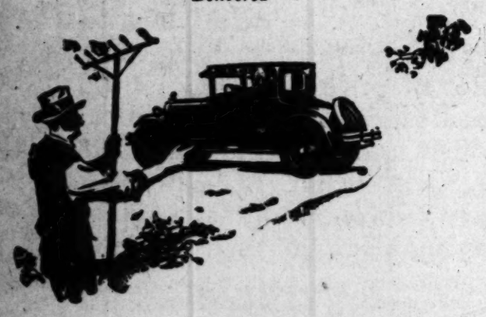
—has added to the car's durability and dependability—qualities which have always set Dodge Brothers Motor Cars apart.

The car must actually be driven to appreciate the far reaching importance of these improvements.

We urge you to make this personal test at the first opportunity.

Touring Car	$ 975
Coupe	1030
Sedan	1090
Special Sedan	1150

Delivered



ALBERTSON MOTOR COMPANY
1540 SOUTH FIGUEROA
4927 VERMONT AVE ---- 5001 PASADENA AVE
214 N. PACIFIC BLVD. HUNTINGTON PARK
We Also Sell Dependable Used Cars

DODGE BROTHERS
MOTOR CARS



LUXURY
for those who love it most

DIAMOND SAFETY STEEL BUILDINGS.
Fireproof—Portable
Standard or Special Design
Portable Steel
Wash Racks and Canopies
Tire and Battery Shops,
Rest Rooms,



No charge for Blue Prints or Plans
-:- IMMEDIATE DELIVERY -:-
Phone WEstmore 5244
SAFETY STEEL PRODUCTS CO.
AS MANUFACTURED BY
SAFETY ELECTRIC PRODUCTS CO.
1330 East 16th St., Los Angeles, Calif.

THE MASTER craftsman's work is never mistaken. Its inherent fineness, its perfection of form, its essential soundness of construction, combining rich beauty with real utility, are instantly recognizable.

In the new Stearns-Knight all of these things find greater expression . . .

Quality . . . beauty of design . . . improved chassis . . . combined with the exclusive advantages of the Knight sleeve-valve engine.

Now, it is possible to obtain freedom from carbon troubles . . . freedom from valve grinding . . . an engine that actually improves with use in any one of nine different body types that make luxury and dependability one.

Inspect the luxury of the new Stearns-Knight. Investigate its outstanding advantages. You will find the degree of fine performance you have always desired in a setting that will appeal to your sense of true luxury. And Stearns-Knight luxury at prices from $3250 to $3750 f. o. b. factory, tax extra, will prove a revelation.

Desirable Dealer Territory Available.
. . . See Us for Information . . .

COLLINS-LUSBY, INC.
Distributors
1629 So. Figueroa St.—WEstmore 2034
Open Evenings

Stearns-Knight
America's most Luxurious Motor Car

No Extra Cost
Standard Equipment

implest
kes
is the great size of the
hich enables the brakes to
s operative efficiency and
ncy of adjustment.
portance is their perfect
on, right to left, front and
es the possibility of the
g on wet or icy roads
application which occurs
kes or partially-equalized
ash models—*all powered*
nkshaft motors—and ex-
ar, this Nash 4-wheel
S CO.
enth
Nevada
OLM NASH CO.
S. Vermont Ave.
NASH COMPANY
Washington Blvd.
Culver City)
H. F. HALDEMAN
5815 Sunset Blvd.
A. J. HARTZELL
6017 Pasadena Ave.

MEXICO GIVES SEARCH RIGHT

American Officials Confer With Gov. Rodriguez

Running of Autos Over Line Dealt Severe Blow

Executive's Edict to Check Illegal Trafficking

(Continued from First Page)

reau of the Automobile Club of Southern California with the Governor, the citizens throughout the Mexican State are ordered not to buy used cars before reporting all details to the State License Bureau.

After assuring his visitors at the conference of the fullest co-operation of the Lower California government in the war on auto thieves, Gov. Rodriguez pointed out that this order will prevent thieves from selling smuggled cars to residents in the mountains, back country, or border towns of Lower California hereafter, since each report to the State License Bureau will disclose the origin and previous use of the machine in question.

GRANTED SEARCH RIGHT

The Governor also granted a permit to L. C. Wheeler, Southern California chief of Federal investigators for the Department of Justice, allowing one of his men to check in Lower California with the aid of Frank Lamadrid, operative in San Diego and Lower California territory for the automobile club theft bureau, for stolen United States automobiles that might be hidden in the back country. The Governor stated that they were welcome to investigate in Lower California at any time for purposes of identification of cars, and that whatever police assistance they might want in the work would gladly be given.

That the governments of Lower California, Mexico and the United States were on the friendliest terms in the matter of law enforcement was evident in the conference which was initiated for the first time last year by Walter Wood, theft bureau head of the Automobile Club of Southern California.

In expressing appreciation for the close co-operation of the Mexican authorities during the last year which has resulted in very few stolen cars being successfully smuggled across the border, the American representatives were in turn thanked by Gov. Rodriguez for the recent capturing of the "revolutionary army" of seventy to eighty men about three miles this side of the border shortly before the heavily armed force was to invade Mexico. The trial of the "revolutionaries" apprehended will soon be held here, with the evidence against them including airplanes, armored cars, machine guns, bombs and a large amount of other explosives and equipment. A handful of about fifteen United States officials strategically rounded up the entire rebel "army."

TRAFFIC SLOWED UP

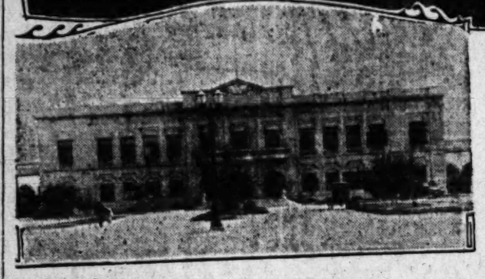
Since the first conference with the Governor of Lower California at the capital in Mexicali slightly more than a year ago, the transportation of stolen cars across the line into the foreign State has been virtually eliminated, according to the records of the Auto Club theft bureau. Previous to the working agreement arrived at this 1925 conference, many stolen cars were annually driven across the border to be sold by the thieves or their cohorts in Mexico. Last year's record was brought about largely, it is felt, by the daily bulletins which were sent by the Auto Club theft bureau to the authorities in the Lower California border cities. These daily dispatches giving the details regarding cars stolen in the preceding twenty-four hours are sent to approximately 1800 Sheriffs offices, police departments, garages and other vital points in Southern California.

With indications pointing to a large increase in the daily number of car thefts in Southern California this winter, the conference is believed to have greatly strengthened the border links in the chain of law-enforcement agencies that is built up to keep the the thieves in this section. Theft of cars in Los Angeles alone are expected to number more than 12,000 this year, according to Jess E. Erven, assistant captain of detectives of the Los Angeles Police Department, who also participated in the Mexicali conference. The thefts exceeded 10,000 last year in the city, and there were more than 900 thefts during October, 1926.

The representatives of the United States were assured at the meeting that the government of Lower California will co-operate in every possible way in the apprehension of thieves and the recovery of stolen cars. The assistance of the department of Inspector-General of Police ta, was offered in this work.

Two Principals in International Conference





Further strengthening of the border barrier to automobile thieves was achieved at the recent international conference at Mexicali, capital of Lower California, Mex. This meeting was attended by (left to right) Frank Lamadrid, Auto Club theft bureau operative in San Diego and Lower California territory; Walter E. Wood, head of Auto Club of Southern California theft bureau; J. E. Erven, Los Angeles police department; Gov. Abelardo L. Rodriguez; J. B. Rose, Auto Club theft bureau; L. C. Wheeler, United States Department of Justice chief in Southern California; A. M. Martinez, Secretary of State, Lower California. Below is the palace of the Governor at the capital, Mexicali, just across the border below the Imperial Valley, where the recent auto theft conference was held.

Car Sets New Cleveland-to-Florida Mark

Covered with the mud and dust of eight States a Peerless six-80 roadster was hailed in Jacksonville, Fla., the 2nd inst., after having set a new record from Cleveland on the Great Lakes to Florida. The trip was made in thirty hours and thirty-four minutes, which beats the best train by about an hour. The distance is 1178 miles.

The feat is acknowledged noteworthy but the drivers are deserving of extra recognition because of the enormous handicaps they overcame. More than half of the route had never been traversed by either of the two drivers. This was from Tennessee to Jacksonville.

Herbert G. Cooper, traffic officer at Bluefield, W. Va., made the drive, assisted by John W. Bear, Jr., road man for the Bluefield Garage, Peerless distributors at Bluefield. The city of Bluefield sponsored the run to bring the new short route from north to south to the attention of the public. This route goes through Marietta, O., Parkersburg and Bluefield, W. Va., Bristol, Tenn., Asheville, N. C., Greenville, S. C., and Macon and Waycross, Ga.

AUTO CLUB POSTS REDLANDS STREETS

REDLANDS, Nov. 13. (Exclusive)—The sign posting crew of the Auto Club of Southern California is here erecting about 170 signs in the downtown section of Redlands warning motorists regarding the parking rules. In Redlands motorists are permitted to park in one place in the downtown section for but two hours.

An exception is made in the early morning hours, between 2 and 6, when no parking is allowed in order that the sweepers may clean the streets.

The crew will be here later to put up a couple of hundred boulevard stop signs.

High-Price Car Sets Record in 30-Day Sales

Two million dollars' worth of new Pierce-Arrow motor cars have been sold within the last thirty days by the Pierce-Arrow Motor Car Company. This announcement made by L. E. Corcoran, general sales manager, was received here by William E. Bush, distributor of Pierce-Arrow in the Southern California territory.

Mr. Bush declares he was not surprised at this report because sales of this new model here have been unusually heavy. He stated that several sales were made before any of the cars arrived in Los Angeles, the buyers having selected their cars from the catalogues and descriptions.

"This record made by the Pierce-Arrow factory is all the more remarkable because the new car has not been in the market long enough to enable the factory to supply display cars to every city in the country," said Mr. Bush. "This model is the finest product of the Pierce-Arrow factory and is most lavish in its appointments and fittings.

"They are real quality automobiles. The series 36 bodies are custom-built. Tough northern white ash is employed for the frame and this is covered with thick aluminum plates, hand-beaten to hold their shape and contour permanently. The joints in the body frame are of the triple-strength laminated type that will not rattle, squeaks or warp."

GET ALLOTMENT

EL DORADO, Nov. 13. (Exclusive) Division X of the California Highway Commission has been allotted $4995 to establish the Mother Lode highway on a new location between Plymouth and El Dorado. The work is a part of the program for the maintenance of the Mother Lode highway.

THINKS LAW VIOLATOR IS HOPELESS CASE

REDLANDS, Nov. 13. (Exclusive)—Traffic violators will never learn, P. G. McIver thinks, who presides over the city recorder's court and all traffic violations in the city. He says that every month there are many violators and his records show that about $900 is an average month's income to the city from the violations.

People will never learn that a crowded street is not a speedway; that it is necessary to stop when there is a button in the road that says stop, that one must not turn in the middle of the block, that machines must not be left in the street with the engines running, that parking hours must be observed.

WHEN WINTER COMES



BUILD FEW CARS

Great Britain has built less than 200,000 automobiles during the last year and France built only about 9000 more than England, says a report received by Lynn C. Buxton, Stuts vertical eight distributor.

PARKING WARNING

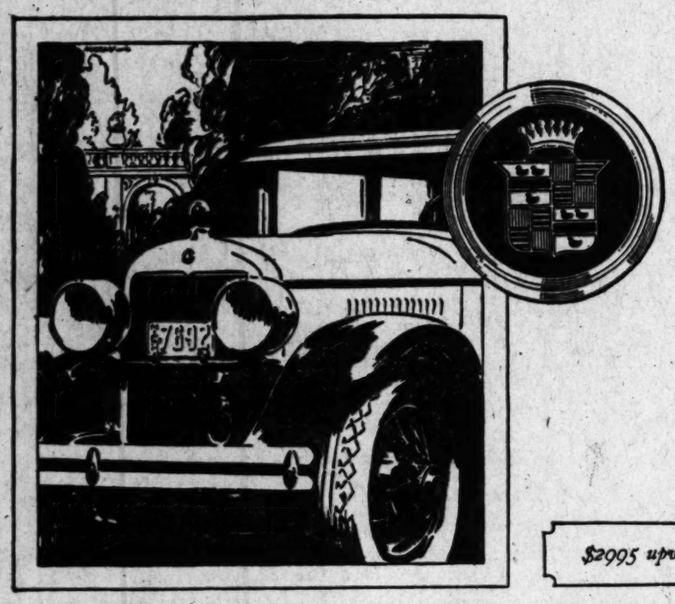
Never park on the crest of a hill, on a curve or anywhere where there is not a clear view for 500 feet, warns Lynn C. Buxton, distributor of Stuts verticle eight automobiles in Southern California.

MAHARAJAH BUYS OF AMERICAN

Word has just been received by Chandler representatives in India, that his highness, Maharapati, Maharajah of [illegible] ordered another Chandler for his personal use.

The Maharajah's [illegible] drive a Chandler [illegible] when Chandler was on a tour and was the center of a perfect storm of [illegible] Bombay to Poona [illegible] many fleet American and [illegible] cars contested for.

50 BODY STYLES AND TYPES
500 COLOR COMBINATIONS



$2995 upward, f. o. b. Detroit

WHETHER or not the Cadillac is a good investment and a splendidly satisfactory car for you to own and drive, is answered by the fact that the great new Cadillac is enjoying a bigger success than even Cadillac ever enjoyed before.

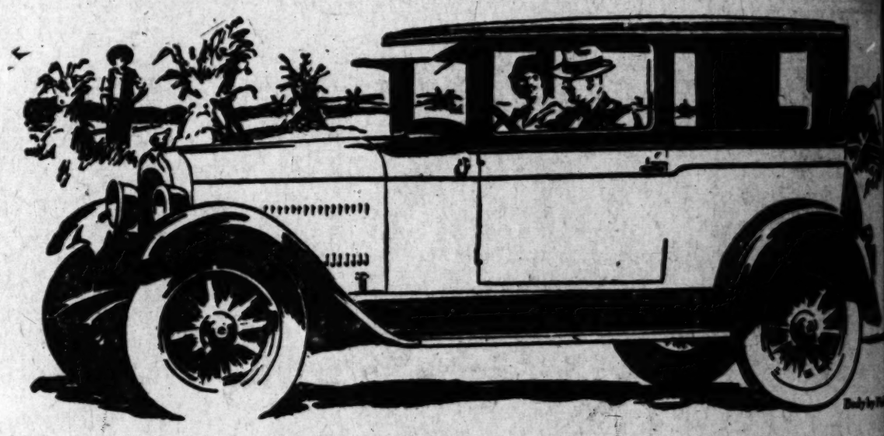
The satisfaction that these thousands of owners are getting from their Cadillacs is exactly what you want from your car. Their experience proves only a Cadillac can give it in full measure.

Southern California Dealers
EL CENTRO ..... Don Lee
GLENDALE ..... Don Lee
HOLLYWOOD ..... Hillcrest Motor Co.
LONG BEACH ..... John O. Rankin
MONROVIA ..... Cadillac Sales Service Corp.
PASADENA ..... Don Lee
POMONA ..... Cadillac Sales & Service Corp.
RIVERSIDE ..... F. M. Smale

DON LEE
Seventh at Bixel
OPEN EVENINGS
Cadillac Distributor for Over 20 Years

Southern California Dealers
SAN BERNARDINO ..... Maloof-Cadillac Co.
SAN DIEGO ..... Don Lee
SAN LUIS OBISPO ..... C. H. Kamm & Co.
SANTA ANA ..... Cadillac Garage Co.
SANTA BARBARA ..... Cadillac Motor Sales Co.
SANTA MARIA ..... J. H. Chambers
SANTA MONICA ..... Bay District Motor Co.
VENTURA ..... Neiderhauser Cadillac Sales Co.
WHITTIER ..... Cadillac Agency at Whittier

NEW 90 DEGREE
CADILLAC
DIVISION OF GENERAL MOTORS CORPORATION



The PONTIAC SIX *is* Nationally Known *for* Inexpensive Upkeep

PONTIAC SIX
$995
SEDAN OR COUPE
Delivered to you

Today, only ten months since its introduction, the Pontiac Six has twice as many owners as any other new make of car ever won during its first full year. And of those owners, a large proportion formerly drove smaller and less powerful cars.

That they are enjoying the qualities of power, stamina, acceleration and comfort which establish the Pontiac Six as such a revolutionary value, goes without saying. But in addition, they are discovering that it either costs less to operate the Pontiac Six than smaller cars of less recent design, or that the difference is so slight as to be negligible.

In view of the thrilling performance abilities with which it is combined, such inexpensive upkeep is an impressive example of the brilliant engineering which has helped to make the Pontiac Six the most popular car of its type ever introduced.

Pontiac Six Landau Sedan, $1075. Oakland Six, Companion to Pontiac Six, $1215 to $1495. All prices delivered. Easy to pay on the liberal General Motors Time Payment Plan.

Reeve Gartzmann, Inc
In Their New Home
Figueroa at 12th St.
Telephone WEstmore 2431

Menneke Bros., 1252 N. Western Ave.
Gayle R. Blakeley, 5021 Pasadena Ave.
Anthony & Tutt Co., 4517 S. Vermont Ave.
Bliss & Peden, 4324 So. Broadway
Pearson Motors, 2424 W. 7th St.
Bert S. Nagel, 4085 Whittier Blvd.
C. H. Malington, 1041 S. Western

Dinner Hour Radio Program 6:00 to 7:00 each evening over KFWB

OAKLAND-PONTIAC
PRODUCTS OF GENERAL MOTORS
Sixes

TWO-STALL GARAGE IN MAJORITY

Surprising Number of New Homes Built With Space for Extra Auto

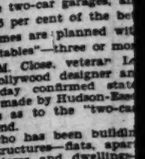
Declaring that at least 75 per cent of modern residences being built to-day incorporate two-car garages, and that possibly 25 per cent of the better class of homes are planned with [illegible] "stables"—three or more [illegible] stalls—J. M. Close, veteran Los Angeles and Hollywood designer and builder, yesterday confirmed statistics recently made by Hudson-Essex factory officials as to the "two-car [illegible] trend.

Mr. Close, who has been building all sorts of structures—flats, apartment houses, stores and dwellings—in and around Los Angeles for many years, has seen the growth of motor car popularity directly reflected in the demand for private garages.

"When I first started building over [illegible], back in the days when Hollywood was just a prairie and Sunset Boulevard a muddy road, no one ever thought of garages," said Mr. Close. "Then if they owned a horseless carriage the plans usually called for [illegible] barn with a special stall for the car.

"Then came the days, not so many years ago, when private garages were looked for. But even with apartments we never built as many garages as there were apartments—many of them would have stood empty. But today even the modest home builder wants a two-car garage and for apartment-houses we are asked to build possibly 25 per cent with garages, than there are apartments. This is due, of course, to the fact that practically every family has seen the need of two cars—one for the man to use as a business car around town, the other for the wife to use during the day time, or for family use in evenings or on holidays."

His attention called to the fact that the Hudson-Essex line, offering a complete menu for the motorist—coaches, broughams, sedans—has been given added beauty through recent



SAFE
"Yes, sir," the [illegible] shoulder-bilt [illegible] sure traction as well as creased wearability.
Drive-in Service
LEE TIRE & RUBBER COMPANY
1940 S. Figueroa St.

now
M
new
Even great
precedente
advanceme
the exclusi
ness of sty
combinatio



New prices—
$3195
and upward f. o. b. factory

MAHARAJAH BUYER OF AMERICAN C...

Word has just been received by Chandler representatives in ... India, that his highness ... rapati, Maharajah of Kolhapur, ordered another Chandler sedan for his personal use.

The Maharajah's original ... drive a Chandler coupe for ... when Chandler won the ... and was the only car to ... perfect score of 200 points ... Bombay to Poona, retaining ... many fleet American and ... cars contested for.

A LEE TIRES SMILE AT MI...

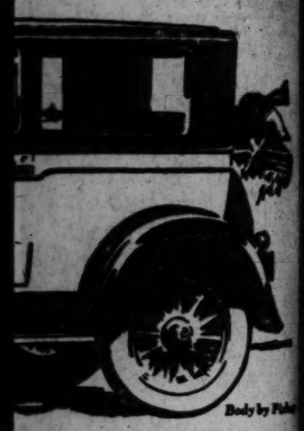
SAFETY

"Yes, sir," the wide, ... shoulder-bilt tread ... sure traction as well as ... creased wearability.

Drive-in Service

LEE TIRE & RUBB... COMPANY

1640 S. Figueroa St.



Body by Fisher

Nationally
e Upkeep

...on, they are discov-
that it either costs
operate the Pontiac
...an smaller cars of
...cent design, or that
...fference is so slight
...e negligible.

...iew of the thrilling
...rmance abilities
...which it is combined,
...nexpensive upkeep
...impressive example
... brilliant engineer-
...hich has helped to
the Pontiac Six the
popular car of its
...ver introduced.

...ac Six, $1215 to $1495.
Time Payment Plan.

...Inc
Bliss & Paden, 4824 So. Broadway
Pearson Motors, 2424 W. 7th St.
Bert S. Haney, 4065 Whittier Blvd.
C. H. Malmgren, 1041 S. Western

...r KFWB

...NTIAC
...ERAL MOTORS

TWO-STALL GARAGE IN MAJORITY

Surprising Number of New Homes Built With Space for Auto

Showing that at least 75 per cent of ... residences being built to-... Hollywood two-car garages, and ... possibly 25 per cent of the bet... of homes are planned with ... for "stables"—three or more ... J. M. Close, veteran Los ... and Hollywood designer and ... yesterday confirmed state... recently made by Hudson-Essex ... officials as to the "two-car-... trend.

Mr. Close, who has been building ... of structures—flats, apart... houses and dwellings—... Los Angeles for many ... sees the growth of motor ... directly reflected in the ... for private garage.

"When I first started building op... back in the days when Hol... was just a prairie and Sunset ... a muddy road, no one ever ... of garages," said Mr Close ... if they owned a horseless car... its plans usually called for a ... barn with a special stall for ...

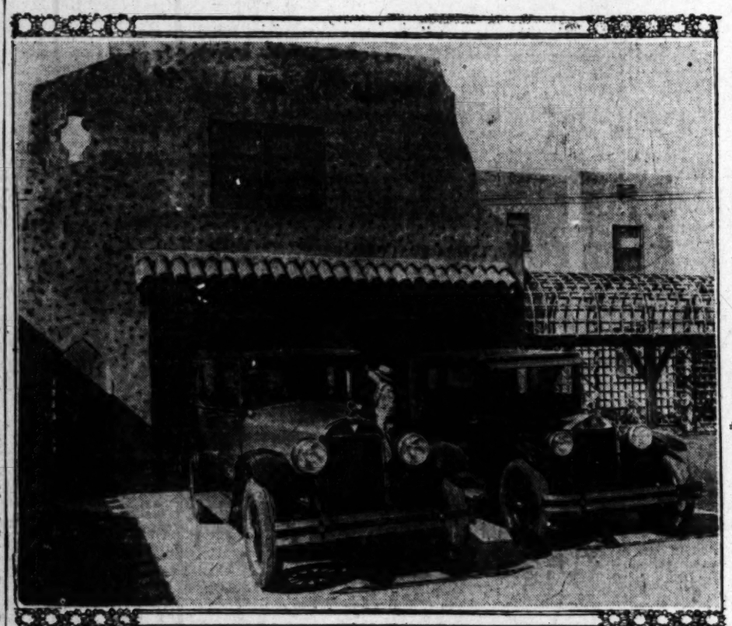
"Even these days, not so many ... ago when private garages were ... Mr. But even with apartment-... never built as many ga... as there were apartments—... of them would have stood ... But today even the modest ... builder wants a two-car garage; ... apartment-houses we are ... to build possibly 25 per cent ... garages than there are apart... This is due, of course, to ... fact that practically every family ... has the need of two cars—one ... man to use as a business car ... wife, the other for the wife ... during the day time, or for ... in evenings or on holi...

"My attention called to the fact ... the Hudson-Essex line, offering ... models ranging from the motorist—... brougham, sedans—has been ... added beauty through recent changes, brought these comments from Mr. Close:

"Speaking of beauty—that is another new feature in connection with garages. In the old days a garage was just a building back of the house, built of wall board or sheet iron, or anything to protect the car. Today, for example, the garages of my new home at 1757 Buckingham Road, it will be noted that the style and beauty of the home are carried out in the garage—the doors are of the hand-finished cathedral type, showing the Spanish influence; we use tile for the roof; we even installed such art details as niches and apertures of Spanish and Saracen design.

The particular garage referred to, it was noted by a press party from the Walter M. Murphy Motors Company, Hudson-Essex distributors, is of two stories and incorporates luxurious chauffeur's quarters above the garage, these quarters being a living-room, kitchen, bath and Spanish balcony. The doors, beautifully decorated, are of the upward rolling type, balanced for ease of handling and sliding up and down.

A Garage Built for Two



And the two, the Hudson and Essex, the brougham and coach, respectively, are parked in front of a Spanish type garage on Buckingham Road. The Hudson is at the left.

Four Passenger Coupe Arrives in Los Angeles

One of the newes' cars to arrive in Los Angeles is the Stearns-Knight four-passenger coupe, which has just been received here by Collins-Lusby, Inc., Southern California distributor.

The coupe has the marks of a custom-built automobile, so luxurious are the appointments. The car is hand-built throughout, even to the powerful Knight sleeve-valve motor, according to Al Lusby, a member of the firm.

It is finished in two-tone brown with a broad black belt striped with vermilion. Black fenders and dust aprons make a pleasing color combination. The top of the round-cornered back is black leather and it is fitted with black and silver bows, giving it an air of quality, points out Mr. Lusby.

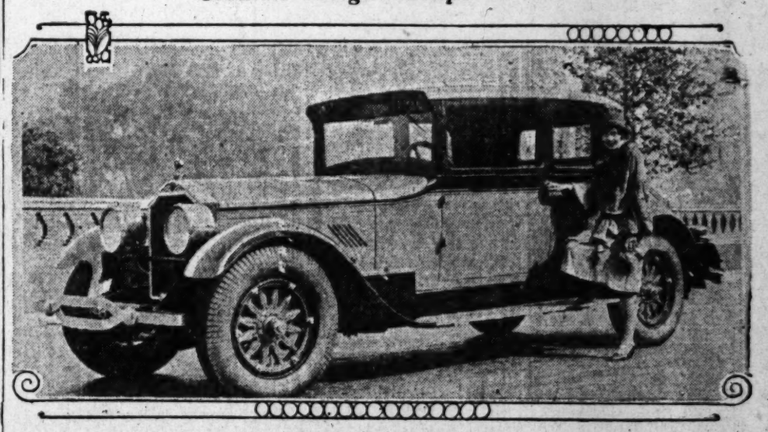
The car's interior is entirely finished in light brown broadcloth of very fine weave. The rear seat, which is really large enough for three to occupy with comfort, is tufted, deep and comfortable. The front seats are set low and at a very comfortable angle. The rear section is fitted with dome light and two reading lamps, cigarette case with lighter and vanity case.

This four-passenger coupe body is mounted on the sturdy, standard chassis with 137-inch wheelbase. There are 102 inches of springs on each side of the car, making it ride "like a cradle." It steers with remarkable ease as the steering gear was designed for large balloon-tire equipment.

OXEN GONE, BUYS CAR

John Ribble, the only ox-team driver in Illinois, said he was tired of eating dust and bought an automobile, says a report received by L. J. McCracken, manager of the Willys-Overland-Pacific Company.

Stearns-Knight Coupe Here



New Stearns-Knight four-passenger coupe just received here by Collins-Lusby, Inc., distributor for Southern California. The girl in the picture is Miss Loraine Walsh, first to take a ride in the new car.

RADIATOR FRONT USED BY FINE AUTO MAKERS

In line with their policy to do everything possible to lengthen the lives of their cars and prevent owners from having undue troubles, a number of fine-car manufacturers are equipping their cars with the Pines automatic winterfront. This automatically regulates the heat of the engine in cool weather and increases owner satisfaction. The cars that have the winterfront as standard equipment are Packard eight, Pierce-Arrow, Peerless eight, and De Luxe six, Willys-Knight big six, and Wills Ste. Claire model T-six. They advise the use of this equipment when the temperature falls below 60 deg., for this is when the damage is done to the engine.

NEW STATION HERE

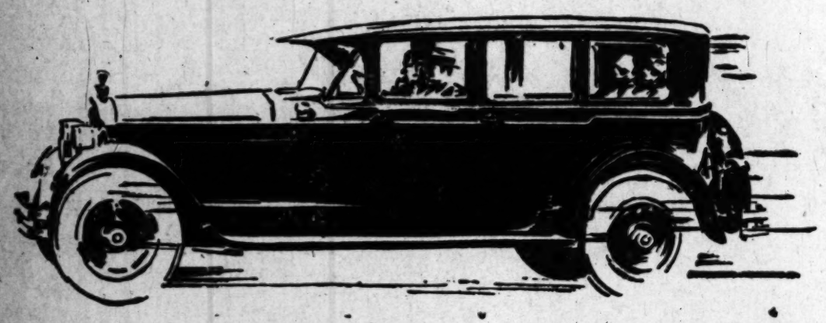
The California Highway Commission has authorized the establishment of a permanent maintenance station on the Foothill Boulevard west of New York avenue and has appropriated $2000 for the purchase of a site upon which the State has an option.

DON LEE TAKES ON TWO NEW SALESMEN

Don Lee's Cadillac sales force was augmented last week by two veteran motor-car salesmen, "Bob" Ferneau and A. L. Reneau. Both have been selling high-grade cars in Los Angeles for many years, and have hundreds of friends among fine car owners in this city.

Persia will spend more than $1,000,000 on its highways within the next year

now showing the
MARMON
Series 75



new experiences await you

Even greater top speed—even faster acceleration—plus a new and unprecedented quality of vibrationless power flow + many new engineering advancements place the "Seventy-five" far ahead of its field—for example, the exclusive Marmon *Steering Stabilizer* which produces an ease and steadiness of steering never before attained since the advent of balloon tires in combination with new 4-wheel brakes + truly, new experiences await you

now showing a complete new line of standard and custom-built cars—at prices the most conservative in Marmon history + Cars sold, if desired, on convenient credit plan + protected against theft by Fedco patented car numbering system

New prices... $3195 and upward f. o. b. factory

PELTON MOTOR COMPANY
1345 S. Figueroa Street Telephone WEstmore 5341

PASADENA—Pelton Motor Co., 254 W. Colorado Street.
BAKERSFIELD—Bakersfield Nash Corp., 1671 Chester Ave.
BRAWLEY—J. S. Hart, 149 Sixth St.
EL CENTRO—Nash Auto Sales, 332 State St.
GLENDALE—Crosenweth Motor Sales Co., 721 E. Broadway.
LONG BEACH—Nall Motors, 104 American Ave.
POMONA—Carter Motor Co., 2nd and Park Sts.
RIVERSIDE—Da Iarld Motor Co., 8th at Market
SANTA ANA—Marmon Sales & Service Co., 310-312 E. 5th St.
SANTA BARBARA—Blake Motor Car Co., 1326 State St.
HOLLYWOOD—Hollywood Marmon Co., Inc. 6455 Sunset Boulevard.
SAN DIEGO—Charles C. Aldrich, 1143 2nd St.
OXNARD—C. S. Welch & Sons
TAFT—Heuchin, Musick & Musick, 408 Main Street
VENTURA—Owen M. Eiftmon, 646 Main St.
PHOENIX—R. A. Wilson Motor Cars, 425 W. Adams St.

Again .. .. ..

Public Choice Sweeps Sales Records Aside!

BUICK
OUTSELLS ALL

WITH ONE EXCEPTION OF LOWEST-PRICED CAR ON THE MARKET

Price-class divisions shattered by buyers' demand for values and performance that only BUICK can give!

Study these Motor-Fax figures of October new car registrations. They give the result of purchasers' study of cars!

	Los Angeles City	Los Angeles County	Southern California
BUICK	473	881	1210
2nd Car	383	809	1127
3rd Car	274	547	766
4th Car	268	529	759
5th Car	235	460	608
6th Car	200	363	480

Howard Automobile Company

21st Year — *of Los Angeles* — 21st Year

1367 SOUTH FIGUEROA STREET

Huntington Park Branch, 5701 Pacific Boulevard. *Inglewood Branch, 636 South Market Street*

NEW PURCHASE STIRS INTEREST

Policy Behind Duesenberg Transfer Explained

Mechanical Wizard Will be Retained by Plant

New Product to be World's Highest-Priced Car

Probably nothing has transpired in recent years in the automotive industry that has created the widespread interest and multiplicity of rumors as the recent purchase of the Duesenberg factory at Indianapolis by a group headed by E. L. Cord, president of the Auburn Automobile company.

Mr. Cord has received so many letters and telegrams that he has made public explanation of the deal. Bankers, automobile dealers and prominent members of the industry have written him for verification or denial of many rumors.

"I never dreamed that this would attract the attention that it has," said Mr. Cord. "I want to answer some of the many questions. It positively is not the first step of a proposed combination of factories as rumored. Auburn dealers will not handle the Duesenberg line. There is absolutely no connection between the Auburn Automobile Company and Duesenberg, Inc. Wall street is not behind this deal. Fred Duesenberg will remain in the organization as vice-president, in charge of experimental engineering. We will continue to originate and build racing cars and expect to announce some radical changes soon. We will not exhibit Duesenberg cars in the New York Automobile Show this year, but instead, will have a private exhibit at some hotel. We will exhibit this fall at the foreign car salon in New York and Chicago. Duesenberg cars will be the highest-priced in the world, all strictly custom built. We are already at work on plans for extensive additions to the factory. We intend to definitely and completely establish America's leadership over all European competition in design, power, speed, refinements and, in fact, in every phase of motorcar construction and quality."

Mr. Cord said his reasons for acquiring Duesenberg were simply to avail himself of the greatest automotive engineering genius made, to be able to give Americans a finer car than can be procured in Europe.

CALF HORN COSTS MAN FIVE DOLLARS

BISBEE (Ariz.) Nov. 13. (Exclusive)—A new hazard has been found in the driving of automobiles in an award made by the local justice's court of $5, considered the value of one calf horn. It appeared that the horn was shesred from the head of a heifer by an automobile driven by a Mexican lad. No evidence was offered whether the heifer had attacked the auto or not.

VOGUE OF COLOR TO CONTINUE

Next Year Expected to Go Down in History on Bright Combinations

That next year will go down in history as a year for better taste in the appearance of automobiles, is the belief of Don P. Smith, distributor of Diana light straight eight and Moon six motor cars. He is of the opinion that woman's influence will have much to do with bringing out more desirable color combinations.

He bases this belief on information received from President Stewart MacDonald of the Moon Motor Car Company. President MacDonald declares that women are demanding more smartness in their cars, decorations and demand color combinations that will not clash.

"E. C. Wendt, body engineer and E. J. Moon, decorative engineer of the Moon Motor Car Company, are giving much thought to the growing trend of color and Mr. Moon has just recently returned from Europe where he studied motor-car decorative art," stated Mr. Smith. "These men declare bright colors will continue to be in vogue but there will be more taste shown in the selections of combinations.

"Bright colors radiate cheerfulness. Black, generally associated with gloom is, being pushed into the background. Really the rainbow is the limit when it comes to selecting car color combinations today. Figuratively the automobile world is drenched in color and apparently the effect is soothing and satisfying."

FARM FISH GIVE SPORT TO WALTONS

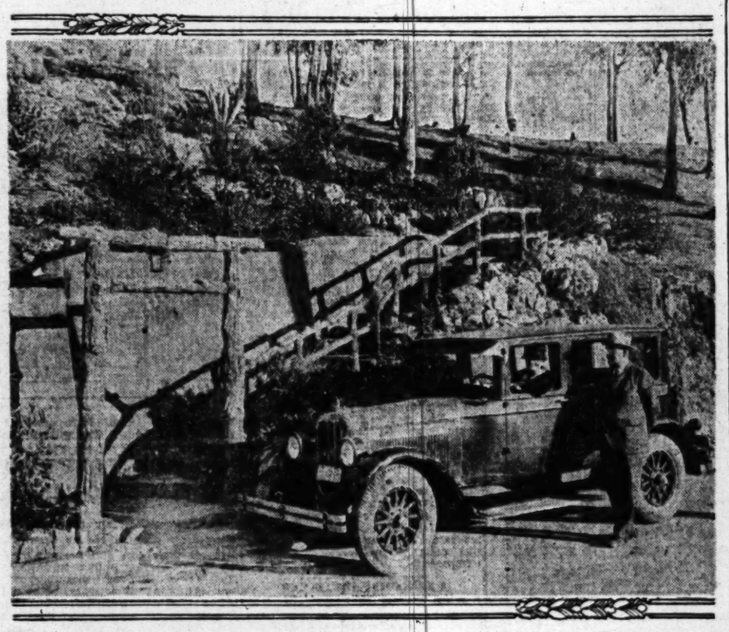
Angling Club Popular as Regular Season is Closed

According to information department of the Howard Automobile Company, Buick distributors, a great many local anglers, now that the season is closed here are getting in regular licks at trout fishing at the Rainbow Angling Club.

The weather conditions this fall have never been better for fly fishing. The water is running clear and cold and in its usual heavy volume.

The club's membership roster continues to grow until now it is the greatest organization of its kind in the world. In the last few weeks the following fishermen have become affiliated with Rainbow: U. R. Bucklin, Charles R. Carpenter, James O. Connor, B. S. Green, Jr., Ed Lingenfelder, Parker Price, John S. Kearney, Howard L. River, C. H. Lathrop, W. S. Grigsby, Lee Ross, Albert H. Hayes, John T. Cocores, H. W. Adams, Buckley Wells, John T. Wilson.

Getting to Be a Regular Thing



Mr. Ned B. Johnson, a well-known local real estate man connected with Metcalf & Ryan, has purchased his third Chandler automobile from the W. P. Herbert Company for his wife. Mrs. Johnson is better known as Mme. Leontine De Ahna, the famous contralto of Berlin, Germany, and New York. Mr. and Mrs. Johnson are seen with their new Chandler in front of their hillside home on Hidalgo Drive.

Lime Found to Make Smooth Road Surfaces

Motorists individually, as well as through their organizations, according to C. R. Stokes, manager of the highway department of the National Lime Association, can do much toward obtaining better concrete roads in their communities and at virtually no increase in the cost of the road.

Modern construction equipment and methods should leave little excuse for not getting a smooth surface as far as its riding qualities are concerned.

The unevenness of the concrete surface, the high and low spots which may be present in nearly every slab, impart a series of waves to the whole road. The reason for them is simply a lack of uniform concrete mixture when the road is being constructed.

Leading engineers and highway contractors have recently made tests that show that the addition of hydrated lime to the concrete as it is mixed will improve the finish and the riding qualities of the road and add strength to the concrete.

Anaheim Bay Bridge Speed and Load Set

SACRAMENTO, Nov. 13. (Exclusive) Following an examination by its engineers and a hearing as provided by the California Vehicle Act, the California Highway Commission has adopted a resolution fixing the speed limit over the Anaheim Bay bridge at Seal Beach, Orange county, at fifteen miles per hour and the weight limit of loads at four tons, including the vehicle.

The action was taken, it is announced by Commissioner Nelson P. Edwards, at the request of Burr A. Brown, city attorney of the municipality of Seal Beach.

The regulation adopted by the commission supersedes an ordinance of the city fixing the speed limit at five miles per hour. Authority to fix speed and weight limits on highway bridges, under certain conditions, is vested in the highway commission by the Motor Vehicle Act.

Vancouver, B. C., will have a $5,000,000 hotel.

Plans Under Way for New Boulevard

Plans are under way for the construction of a 100-foot boulevard from Long Beach to Sierra Madre, according to a statement of Ray O. Baldwin of the Long Beach Chamber of Commerce reaching the engineering department of the Automobile Club of Southern California.

With proceedings to come under the provisions of the Mattoon Act, the projected road is planned to leave Long Beach on Somerset avenue, thence to Anaheim street, thence to Cerritos avenue extension, to Riverside Drive, Gallatin and Durfee avenues, connecting with Valley Boulevard through Arcadia.

REMOVE CURVE

SAN LUIS OBISPO, Nov. 13. (Exclusive)—For the improvement of a dangerous curve in the highway at Naples in Division V, the California Highway Commission has made an allotment of $1459.

PEDESTRIAN SIGNAL IS SUCCESSFUL

Stop Sign to Drivers of Cars is Recognized Aid

Los Angeles has the reputation in the East of being the most progressive city in the United States in the handling of traffic, particularly with its success in fixing relations between pedestrians and motor vehicles, according to Dr. Miller McClintock, consultant of the Traffic Commission, and director of the Albert Russel Erskine bureau of street traffic research of Harvard University.

Dr. McClintock has recently returned from Chicago, where he has drawn up a new traffic law, similar to that now in force in Los Angeles.

"The Los Angeles traffic ordinance has been a success," Dr. McClintock said, "because both pedestrians and motorists have accepted the reasonableness of the regulations. Both have had to give up certain rights for the benefit of all.

"Motorists realize that they are often pedestrians, and are willing to grant courtesies to the person on foot that give him protection not afforded in other cities.

"An example of this is the growing use of the arm signal by pedestrians to notify drivers of their intention to cross the street at an unmarked crossing.

"The traffic ordinance, when adopted, gave the pedestrian in an unmarked crossing the right of way by raising his hand, palm out toward approaching traffic. For a long time, but few pedestrians exercised this privilege, the majority apparently taking the position that it was useless.

"At the present, many persons, particularly elderly people and children, are signaling for the right of way when crossing the street. Most motorists, when they see the arm signal, slow down or stop to allow the pedestrian to pass in front of their machines before proceeding."

Dr. McClintock also called attention to the relief from traffic congestion that the loading zones afford. Before the loading zones were established, he said, as many as 10 per cent of the vehicles in the down town section were parked in the second line, practically choking the traffic flow. With the adoption of the loading zones, double line parking is now unnecessary.

DEALER CELEBRATES NEW BRANCH OPENING

In connection with the announcement of the opening of his new branch salesroom at 1230 South Figueroa street, Victor Dalton, prominent local used-car dealer, stated that Jack Snyder has just joined the Dalton organization. Mr. Snyder is one of the best-known automobile salesmen in Southern California. The opening of the new Dalton branch was fittingly celebrated last Thursday night by dinner at the Elite, tendered by Mr. Dalton to all employees of the organization.

THREE FLIPS FAIL TO HURT PASSENGERS

NOGALES (Ariz.) Nov. 13. (Exclusive)—A remarkable accident occurred here when a stout sedan containing five women left the road northeast of this point, turning over three times to land on its wheels in condition to be driven into this city. No one within the car was injured. From Northern Arizona comes a similar story. A car that was being driven at fifty miles an hour made three somersaults without any serious damage to its five occupants.

NEWS ORGAN IS IN SECOND

This month the Nash Motors cation of the Troy Motor Company, Southern California arizona distributor of the starts its second year, ed twelve consecutive in October. The first Nash News (Nov. circulation of 12,000 culation of the Nov sue will be in excess of

Seville and Cadiz have new breadwinning

Cylinder Grinding
Now done in
Our Own Shop

Dunham Service is now one more step in advance of other Ford Dealers. We have just installed an expensive Cylinder Grinding machine which will do work equal to the finest obtainable.

REMEMBER—IT IS NOT A "BORING" MACHINE BUT A "GRINDING" MACHINE WHICH IS FAR SUPERIOR!

DUNHAM Fords

CORNER WASHINGTON AND LOS ANGELES STS.

Phones	Day	Night
Sales Dept.	WE. 4421	WE. 44
Service and Parts	WE. 4421	WE. 44
Ford Cars	WE. 4421	WE. 44



NOW
Two Electro Dynamometer Brake-Testing Machines to give you Better, Quicker BRAKE SERVICE

Our answer to the enthusiasm Los Angeles Motorists have shown for 2 and 4-wheel brake-testing and aligning the NEW SCIENTIFIC ELECTRICAL WAY is the installation of another Electro Dynamometer Brake-Testing Machine. Now every motorist may enjoy the safety and economy of perfect braking efficiency without delay. We take this opportunity of thanking the thousands of motorists who have made possible this further expansion.

TRUE DRUM BRAKE SHOP
Free Inspection
Contract Prices
842 So. Olive St.
Tel. VAndike 8014

Here's the
New Jewett
that won Style Leadership Overnight

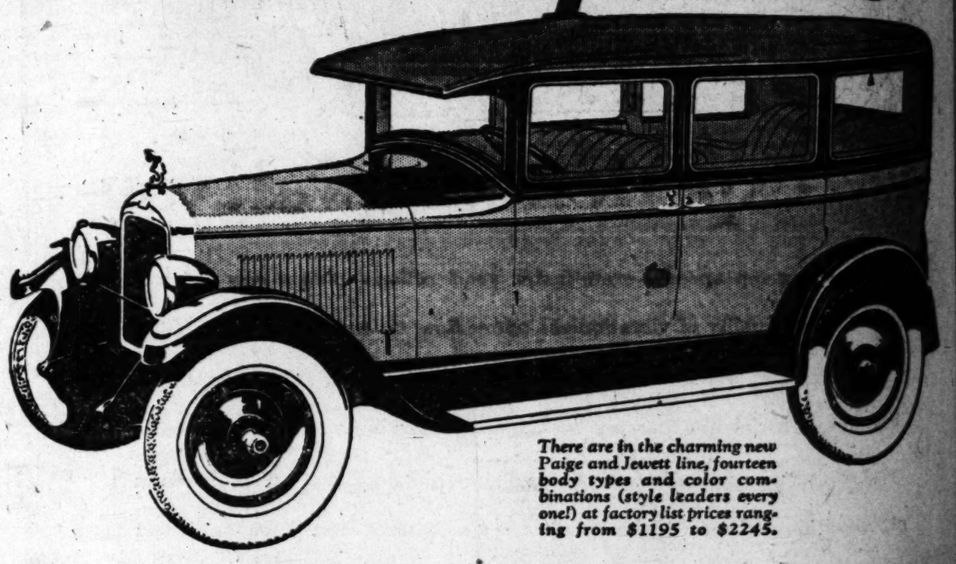


WHEREVER and whenever these new Jewetts are shown—they are being compared with cars far higher in price. And they are being *chosen* by a significant number of discriminating buyers *who have always paid much more* for their cars.

Every line, every appointment, every fitting is in perfect taste. Mohair upholstery covers deep, nested springs. Walnut-finish panels are skillfully inlaid beneath the windows and along the back of the front seat. Conveniently at hand are twin smoking sets, silken toggle grips, comfortable arm rests. The clustered instruments glow in reflected light. The large steering wheel is of solid walnut.

Jewett leads in mechanical improvements, too, with an air cleaner, balanced crankshaft, rubber-cushioned clutch, high pressure lubrication, bronze backed bearings, silent chain timing, and, of course, Paige-Hydraulic 4-Wheel brakes.

See this charming new Jewett soon—we invite you to drive it entirely without obligation.



There are in the charming new Paige and Jewett line, fourteen body types and color combinations (style leaders every one!) at factory list prices ranging from $1195 to $2245.

PAIGE COMPANY OF SOUTHERN CALIFORNIA
2222 South Figueroa
WEstmore 3421

LOS ANGELES METROPOLITAN DEALERS

MONETA PAIGE-JEWETT CO., 4281 S. Broadway
OGLE-JOHNSON MOTOR CO., 2478 W. Washington
WILLSON, E. A., 850 S. Vermont Ave.
MILLER, F. B., 220 West Pico St.

SOUTHERN CALIFORNIA DEALERS

Anderson, Geo. W., Calexico
Addington Auto Sales, San Diego
Burton, L. M., South Pasadena
Booth & Thompson, Pomona
Brainard, Carl F., Pasadena
Bush & Michalsen, Atascadero
Community Motors, Huntington Park
Dunn, Carl W., Moneta
Evans Motor Company, Glendale
Irwin, E. P., Fillmore
James & Son, C. B., San Fernando
Jones, Fred S., Inglewood
Mabee, Jack, Santa Ana
Milne, Merritt, Ontario
Paige-Jewett Sales, Bishop
Paige-Jewett Sales Agency, Oxnard

SOUTHERN CALIFORNIA DEALERS

Paige Company of Southern California, San Diego
Paige-Whittier Company, Whittier
Paige-Jewett Sales Co., Riverside
Stillwell & Meng, Ocean Park
Security Motor Car Co., Santa Barbara
Sorkness Super Service Station, Hemet
Service Garage, Santa Maria
Sturgeon, W. B., La Mesa
Robert Tenan Motors, Redlands
Vorhees Motor Company, Tulare
Waldvogel, Geo. J., Jr., Long Beach
Woodward, J. Warren, Los Gatos
Nev.
Paige-Jewett Sales & Service, San Pedro

NEWS ORGAN IS IN SECOND YEAR

This month the Nash Sheet, publication of the Troy Motor Sales Company, Southern California and Arizona distributor of the Nash car, starts its second year, having completed twelve consecutive months in October. The first issue of the Nash News (November, 1925) had a circulation of 12,500 copies; the circulation of the November, 1926, issue will be in excess of 32,000 copies.

Seville and Cadiz, Spain, are to have new broadcasting stations.

er Grinding
w done in
Own Shop
n Service is now
ore step in ad-
of other Ford
. We have just
d an expensive
er Grinding ma-
which will do
qual to the finest
ble.
IT IS NOT A "BORING"
A "GRINDING" MACHINE
IS FAR SUPERIOR!
UNHAM
Fords
TON AND LOS ANGELES STS.
Day ..... Night
WE. 4421 ..... WE. 4421
WE. 4421 ..... WE. 4421
WE. 4421 ..... WE. 4421



NOW
Two Electro Dynamometer Brake-Testing Machines to give you Better, Quicker BRAKE SERVICE
tomers Los Angeles Motorists have shown
testing and aligning the NEW SCIEN-
AT is the installation of another Electro
ing Machine. Now every motorist may
enjoy of perfect braking efficiency with-
opportunity of thanking the thousands
ade possible this further expansion.
M BRAKE SHOP
842 So. Olive St.
Tel. VAndike 8014

All in One Perfect Day







The map and ictures were made by the Times-Dunham scouting party on a one-day trip through Mint Canyon.

...tter Roads Decrease Cost of Motoring

...gate of the enormous amount of ...y invested in improved roads in ...United States, roads judged from ...ervice they give, are less expen- ...than ever before, according to an ...ual report received by Rene J. ... head of the Locomobile Com- ...of Southern California, Locomo- ...distributor.

...t-mileage on highways is thou- ...of times what it was when the ...ay mazes provided the only ...s of transportation on country ...ds, the report said.

...mobile mileage in the United ...has doubled in the last five ...according to statisticians. With ...e carrying a heavier traffic the ...t cost per travel-mile is less. ...Though expensive improvements ...ave been made, figured on the cost ...per travel-mile, present-day im- ...proved roads are far less expensive ...than the little-traveled dirt roads ...use of years ago.

...Motorists can now go al- ...anywhere on the finest roads ...the world, with a network of con- ...crete, macadam, brick and other ...types of hard surface traversing all ...parts of the country, only a com- ...paratively small portion of the total ...mileage of road in the country are im- ...proved. The percentage of the whole ...is variously estimated at from 10 to 15 per cent, and although the improvement of roads will continue indefinitely, the day when all the roads in the land will be improved lies generations ahead, according to the forecasters.

STATE SETS ASIDE FUND FOR HIGHWAY

An appropriation of $50,000 has been made by the California Highway Commission as the States share in the preliminary work of construction of the Maricopa-Carpinteria highway to be built by Santa Barbara, Ventura and Kern counties.

This tricounty development will be part of another link between the Coast and inland routes of the Pacific highway. The report of the appropriated sum was forwarded by the engineering department of the Automobile Club of Southern California.

ASK COMMISSION TO BE AT DEDICATION

BAKERSFIELD, Nov. 13. (Exclusive)—The people of Bakersfield have invited the members of the California Highway Commission and the State Highway Engineer to be present on the 21st inst. at Kernville, Kern county, when the completion of the grading of the Kern county section of the Walker Pass highway will be celebrated with a barbecue. A considerable section of this route was completed by the State using convict labor. An additional section has been graded by Kern county on the State survey and will now be taken over and maintained by the Highway Commission. The invitation was extended by Supervisor J. I. Wagy upon behalf of the committee in charge.

AUTO SCOUTING PARTY FINDS ROAD HUNTING NOT SO GOOD

"Where did you go this week?" asked W. D. Dunham, authorized Ford dealer at Washington and Los Angeles streets, as the driver of his Scouting Ford number 7,777,777 swung into the service department and cut off the ignition.

"We went camping. Of course, we could have made it easily in a day and had plenty of time at that, but we thought it would be a lark to stay over night.

"It was pretty late Saturday afternoon when we got away from here. The car had to be packed, and Jim insisted on taking a detour by way of his house in order to pick up his shotgun. Jim sure likes rabbits for supper!

"We headed our Scouting Ford out Hollywood way, sailed over Cahuenga Pass, through San Fernando, Newhall and Saugus.

"At Saugus we took on refreshments—but of course we didn't add that to the expense account! Saugus, you know is a switching town, both for railroads and automobiles. The railroad splits and goes east for Mohave Desert points and the inland route to San Francisco, and west to Ventura, Santa Barbara and points north along the coast.

"The auto road divides at Saugus to go through Mint Canyon or the Ridge Route. We took the Mint Canyon road and traveled over perfect pavement all the way over the summit to Palmdale.

"This is where the fun began. The road was good dirt and well graded. The country was wild desert, with Joshua trees, mequite, sage and Junipers together with other typical dry-area vegetation. It was dark by this time, in fact it was so dark you couldn't see a thing outside of the headlights' glare. The stars out there on the desert were so bright we could see millions and millions more than we could in the valley.

"Jim turned on the spotlight and unlimbered his shotgun. It was his idea to take a shot at any rabbit which might show up in the headlight glare. There are a few bunnies left in this region—but mighty few.

"They are listed as predatory animals in this district, as they eat all the crops planted by farmers unless fenced out with special rabbit wire. Even then they dig under and lay waste whole tracts of farmland.

"About half an hour of close inspection finally revealed a jack rabbit. He saw Jim about the time Jim got to his feet, and away he went. We followed his flight with the spotlight as far as we could see, then lost him. By swinging the light we spotted what we thought were two rabbits, going parallel with the road. Their eyes gleamed brightly and moved steadily along until we lost them also.

"Several miles passed before we saw another animal. This time we saw bright firey eyes again, and when we stopped I saw that it was a cat. It sat calmly staring at the headlights, and looked for all the world like a splendid brown Angora. We sat admiring it until it suddenly arose and walked away.

"Well, sir, you could have blown us out like a match when that cat got up. It seemed to rise to the height of a young lion, and when it was full stretched out, we saw it had a bobbed tail. And we never got a shot at it!

"That was our last chance to shoot. We soon arrived in Big Rock Creek Camp and turned in after a supper of hot beans, chicken soup, fresh tomatoes and health bread. It was surely good.

"The camp is beautifully situated with a fine running stream and lots of trees along the bank. It is kept up by the government and is free to campers and picnic parties. There are no heavy grades, and as I said before it can be made easily in a day. You ought to go; it's well worth while."

Trucks Travel Over 100,000 Mile Record

There are thousands of trucks and busses on the road today still earning money for their owners that have traveled far in excess of 100,000 miles. A number have gone so far as to reach and even pass the 500,000-mile mark.

From mileage figures supplied by owners, the White Company for several years has annually compiled records of high mileage White trucks and busses. These tabulations show some startling mileages that have been attained by trucks and busses in a wide range of service. This year the owners of 8024 Whites report their trucks or busses have each run 100,000 miles or more. Hundreds of others, of which the company has no accurate records, have exceeded this mileage.

Nine hundred and fifty-one Whites have run more than 200,000 miles and 384 have exceeded 300,000 miles and are still giving dependable service, while seventy-two have passed the 500,000-mile mark, according to the owners' reports.

Price Cuts on Improved Auto Attest Ability

It is a simple thing for any business to lower prices when they cheapen the product. To improve the quality of the product materially and yet lower prices drastically—that is an entirely different problem.

It is a problem fraught with great danger, since every company in business to serve the public must make a legitimate profit, yet when such a step is honestly undertaken the public response is always great, for the public knows value these days—particularly in automobiles.

O. J. Rose, general manager of the W. P. Herbert Company, local Chandler distributors, says the executives of the Chandler factory can attest the practicability of such an undertaking, for the Chandler organization is now enjoying the largest volume of business in its entire history.

"When the new 1927 Chandler models were announced a few months ago, the engineers had made many refinements and improvements on the chassis," stated Rose.

TIRES WIN OVER BAD ROADS

Arizona Gulches Fail to Hurt Rubber



B. F. Alpers Beside One of His Tires

The back-country roads of Arizona are about as bad as any that can be found, according to Officer B. F. Alpers, who has just returned from a trip throughout that State.

"It's certainly tough on tires," said Mr. Alpers. "I found the roads were more like washes than thoroughfares. Everywhere motorists told me that tires which went 2500 to 3000 miles were considered to have done yeoman service when on these bad mountain and canyon highways. My trip necessitated using any and all roads regardless of conditions.

"Fortunately I had Victor Springfield White Seal Cords on two wheels and I was amazed to see the way these tires stood the test of this hard going. Never once did they give the slightest trouble.

"My total mileage on this trip was 2500 miles and upon my return the tires looked almost as good as new."

This is just one of the many comments about the durability of Victor Springfield tires, according to N. Bershon, of the Bershon Tire Company.

WORK ON BOULEVARD

Santa Monica Boulevard is under construction in Santa Monica between Ocean avenue and Princeton avenue, reports the touring bureau of the Automobile Club of Southern California. Half of this boulevard is open so that travel may pass through.

Inquiry Proves Trucks Factor as Rail Feeder

Testimony at hearings held by the Interstate Commerce Commission throughout the country has clearly indicated that motor-truck service is competitive with rail service only to a limited extent on the short hauls and also almost exclusively to less-than-carload shipments.

In this connection it is interesting to note that Railway Age for October 16 reports an astonishing increase in the merchandise and less-than-carload traffic for the steam railroads during the present year. The report indicates that for this class of traffic 10,039,500 new cars have been required for the first thirty-nine weeks of 1926, as compared with 9,824,437 cars in 1925; 9,320,638 cars in 1924; 9,034,135 cars in 1923, and 8,950,807 cars in 1922.

These statistics bear out the testimony given by many truck operators and shippers throughout the country in the course of the Interstate Commerce Commission investigation that motor-truck service is essential and is largely a feeder service to the rail lines rather than competitive with them.

FLINT

The Power-Sixes are steadily gaining in deserved popularity.

Flint owners know that a Flint Six has reserve power under the bonnet that levels hills in high gear. They know the pick-up speed makes possible faster progress through congested traffic.

The flexibility of the motor and ease of control make driving a pleasure rather than a task.

We challenge you to drive a Flint "60" or "80" wide open—try it once.

FLINT

SIXES

With three distinct chasses Flint offers a comprehensive line of units.

Six—Coach $1135
Six-Sixty $1480 to $1735
Six-Eighty $1725 to $2430

Delivered Here Finely Equipped

You are now offered a permanent sales and service organization of long standing to take care of your needs.

All Flint owners are invited to take full advantage of our service facilities.

A co-operative franchise that gives dealers protection is open in some choice territory.

FLINT MOTOR CO.
H. G. PENDELL
Distributor
1600 S. Figueroa St.

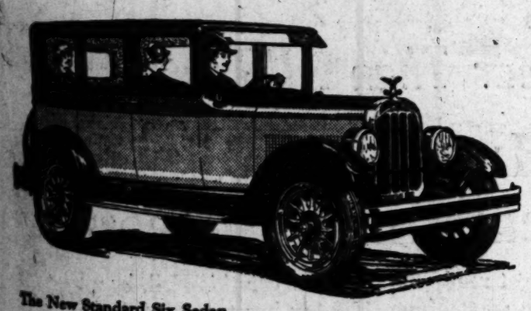
Chandler's new low prices astonish everybody!

REFINED, improved, beautified—the finest cars that ever bore the name of Chandler—*yet greatly reduced in price!*

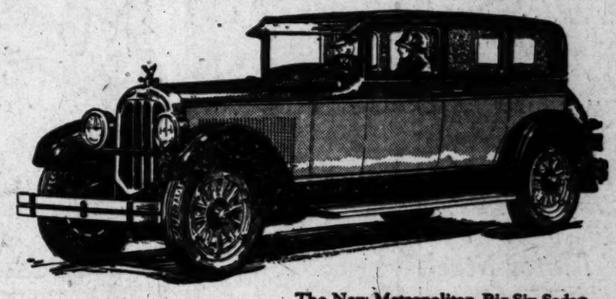
That is Chandler's message to the quality-car motorists of America.

After a demonstration of Chandler's lightning pick-up—Chandler's brute power—Chandler's endless endurance—nothing else could hardly satisfy you.

And Chandler, don't forget, is the only car in its price class that offers you the priceless advantage of centralized chassis lubrication. Every one of the nineteen new models has the Chandler "One Shot" System, whereby a mere press of your heel on a plunger lubricates the entire chassis!



The New Standard Six Sedan
$1195
Delivered Equipped



The New Metropolitan Big-Six Sedan
$1885
Delivered Equipped

Other great advantages offered in all models (without a penny's extra cost) include such features as an air cleaner; an oil purifier; 4-wheel brakes; thermostatic cooling; self-adjusting spring shackles, etc., etc.

The new Chandler prices extend from $1145 to $2090. Chandler certainly proves that the finest cars are not always the costliest—nor the costliest cars always the finest. Bring in your present car for appraisal.

CHANDLER-CLEVELAND MOTORS CORPORATION · CLEVELAND

"HERBERT SERVICE A DECIDING FACTOR"

DEALERS

J. R. CRAWFORD	Alhambra
CHANDLER SALES & SERVICE	Bakersfield
FRANK ROSSI	Big Pine
V. V. GREEN	Coachella
A. E. HARNISH & SON	Covina
CLAUDE H. HUNTER	Glendale
GUADALUPE GARAGE	Guadalupe
EARL J. COX	Hollywood
CALIFORNIA CHANDLER SALES CO.	Huntington Park
GILBERT AUTO CO.	Inglewood
WRIGHT BROS.	Long Beach
PALACE GARAGE	Needles
MARSHALL & CLAMPITT	Pasadena

W. P. HERBERT CO.
Southern California Distributors
1100 So. Flower Street WEstmore 0231
Open Evenings and Sundays

DEALERS

WATERMAN & GIBSON	Pomona
JAMES JENKINS	Redondo Beach
TOM L. HICKS	Riverside
TOM L. HICKS	San Bernardino
GREENE & FLEMING	San Diego
C. A. MAINO	San Luis Obispo
DUNHAM & DENNIS	San Jacinto
AUTO SALES CO.	San Fernando
CHANDLER SALES	Santa Monica
GAIL KRISCHER	Taft
H. R. WILSON	Van Nuys
HANSON MOTOR CAR CO.	Highland Park
C. C. JARRETT	City

CHANDLER

CARS HELP SHOWS CUT OVERHEAD

Adaptable Transportation Responsible for Placing Shows in Low-Rent District

Another thing that the automobile has done for its country is to release the theater owner from the necessity of locating his amusement headquarters in the high-rent district downtown. Los Angeles in particular among American cities has some of its most popular theaters far removed from the din of traffic. An example is the comparatively new Carthay Circle Theater, and here, too, is an example of the theater's recognition of the automobile as an important factor in its existence.

When the Carthay Circle Theater was planned it was realized that 95 per cent of its patronage would come from persons arriving in their own cars, which would have to be parked close to the theater during the performance. Accordingly the streets were so laid out as to give the maximum amount of parking room, and that is one of the reasons that the drives around the building are circular.

But, according to M. Spencer Levy, manager at the theater, curved streets were not enough, for traffic congestion had to be avoided, and this meant that parking space would have to be provided without allowing the parked cars to project into the street. This wasn't as difficult as it sounds, for the curb line was set back on both sides of the street the length of the average car and head-on parking then brought the tail-lights of the parked cars about where the curb would have been. The pedestrian crossing were extended out into this area where necessary, like miniature peninsulas, so that it was not necessary to crawl between the parked automobiles to reach the street proper.

Whether or not it is the unusually fine parking facilities, which make it unnecessary to drive around endlessly hunting a vacant space, that makes the theater so popular with motorists Mr. Levy could not say, but he believes this has a great deal to do with the success that the house has enjoyed since it opened a short time ago.

In walking around the theater the other night during the performance Mr. Levy counted foreign licenses from twenty-four States, including the Territory of Hawaii. He says that there are upward of ten foreign licenses to be seen at the theater at every evening performance.

The theater will be dark after Wednesday night, when "Bardelys the Magnificent" closes, and Mr. Levy will have the whole neighborhood to himself when he parks his new Chrysler 80 coupe. It won't be so "wide open" a few days later however, for on Friday the premier of "What Price Glory" will be given.

Building Up But One Motor is Successful

One striking bit of similarity marks the history of practically every notably successful car built today in America. That is the fact that every one of the leaders has without exception chose one motor type and adhered to it for a long period of years. Not all have chosen the same type but each one has found success by sticking closely to their original design and refining and developing this from year to year.

"Anyone at all familiar with the motor car industry can check this fact easily in his own knowledge of the successful builders of American motor cars. Wide variance in motor types has almost as unfailingly been associated with the policy of the least successful builders," says L. M. Dreves, zone manager for the Chevrolet Motor Company of California.

"The Chevrolet motor is an excellent example of the success that seems to attend this policy of choosing wisely at first and then building upon the original design. The Chevrolet motor that was put into the very first Chevrolet car that ever went upon the road was an overhead valve motor of exactly the same bore and stroke of the Chevrolet motor of today.

"When it first appeared, the motor was regarded as extremely tiny, and so it was in comparison with the average motor of 1912. Its overhead valve construction, however, developed a degree of power that won it respect among its competitors. And it is a tribute to the ability of the men who developed that first Chevrolet motor that in essentials it remains unchanged today after fourteen years of satisfactory service."

"Torture" Test is Given to Motor Steel

"Torture machines" which pull and twist metals in a fashion as cruel as that employed upon human flesh and bones in the Spanish inquisition feature the testing department of the metallurgical laboratories of the Cadillac Motor Car Company, according to J. H. Frost, service manager for Don Lee, who recently returned from attendance at the national service men's convention at Detroit.

"It is interesting to watch one of those ponderous machines take a bar of stout steel and pull it in two as though it were a piece of taffy," says Frost. "Others are employed which twist the metal until it breaks. The hardness of the steel intended for certain uses where resistance to wear is the prime consideration is tested by sclerescopes, where balls of hardened steel are dropped on the metal surface. The height to which the ball rebounds in an accurate gauge of the hardness of the surface.

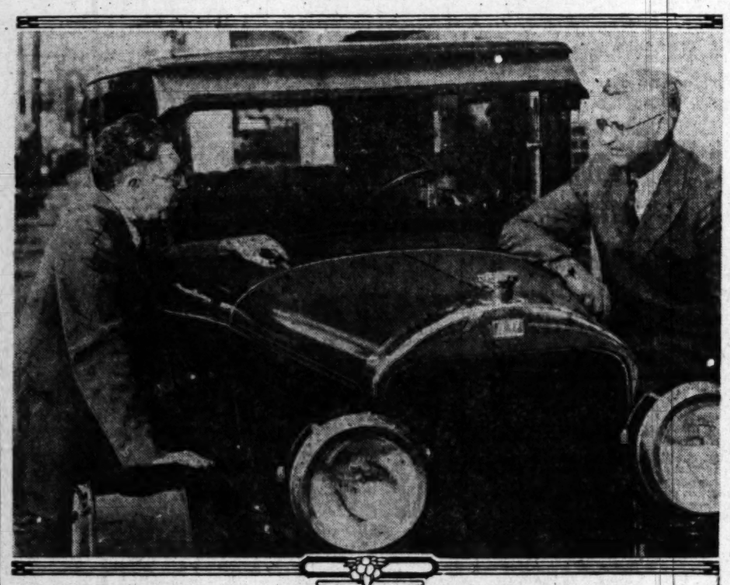
"The performance of the materials under the various tests is carefully recorded, and furnishes a perfect index of the sort of service which may be expected from it.

"Typical of the practical results of this costly experimentation is found in the recent adoption of chromium molybdenum steel in the connecting rods of the Cadillac. The carbon steel formerly used had been giving excellent results, but when the testing machines showed that the new material would withstand five or six times the continuous vibration stress, or impact stress, before yielding, it was adopted.

AWARD CONTRACT

WILLOWS, Nov. 13. (Exclusive)—The California Highway Commission has awarded a contract for the construction of a maintenance foreman's cottage and truck shed, to be located on its maintenance station site in Willows, to Cone & Price on a bid of $4001.60.

New Flint Distributor Greeted Here



H. G. Pendell, newly appointed Flint distributor, is seen here on the left discussing with S. S. Paxton, wholesale representative of the Flint Motor Company, details of the former taking over the distributorship here. Mr. Pendell is a pioneer in the automotive business here, having handled motor lines for many years.

Distributor Assumes His New Duties

A highly competitive field—but a worth-while one.

That's the picture of Southern California from an automobile merchandising viewpoint given by H. G. Pendell, newly appointed Flint car distributor for this section, announcement of which was made last week by S. S. Paxton, wholesale representative of the Flint Motor Company.

Mr. Pendell is not a stranger in the automotive selling business in this section. Well aware of the problems he has to face, last week he was perfecting plans which, he declares, will result in the Flint automobile assuming the position in Southern California which it deserves.

"There is not a single Durant product that ever had a bad name—and Flint bears up that reputation," he said. "I have been a dealer for Star cars for some time and in its field it is highly popular. There is room for Flint in its field, too—and, with the help of a loyal sales force, we are going to try and put it there.

"There are thousands of Flint cars now being driven in Southern California. Their owners are enjoying satisfaction. It is our intention to develop a service department that will be dependable and bear out the Flint reputation for performance."

Mr. Pendell was very busy last week ironing out the details of taking over the Flint building at Sixteenth and Figueroa streets and assuming his new duties as distributor. He was not too busy, however, to thank several well wishers who called in person or to take a few minutes to chat with Flint owners who came to the salesrooms.

Association is in Favor of Catalina Trip

That members and officials of the various local automobile trade associations throughout Southern California composing the Southern California Automotive Dealers' Association heartily approve tentative plans for a Catalina high jinx in January was indicated by letters received this last week by James E. Granger, manager of the association.

"Practically every association secretary has written that the membership in the various cities—Riverside, San Diego, Santa Ana, Pasadena and other places—is enthusiastic over combining the annual convention and annual outing," said Granger.

It is stated that a Saturday-Sunday week-end about the middle of January will probably be chosen as the dates. Committees will shortly be appointed to arrange details of business sessions and entertainment program.

FLAGSTAFF HOLDS SHOW

FLAGSTAFF (Ariz.) Nov. 13. (Exclusive)—Flagstaff is to have its first automobile show at the National Guard Armory, the 17th, 18th and 19th inst. Back of the enterprise is the Chamber of Commerce, which will offer also an exposition of various lines of business conducted in the city.

Gas Man Not to Run out of Fuel Anymore

Possibility of "gasoline famines" existing in service stations through unexpectedly numerous sales between times of delivery, have been banished by at least one local oil company as a new measure of service to both dealer and motorist.

With elaborate ceremonies, the Gilmore Oil Company last week formally commissioned the nucleus of a new "flying squadron" of light tank delivery trucks, whose exclusive purpose it will be to respond to emergency calls from dealers on either city or suburban routes whose stocks of fuel threaten to run out.

The first units of a new "mosquito fleet" being built up by W. G. Juller, superintendent of transportation, consisted of two trucks, Reo speed wagons, which can be operated with capacity loads at the speed of an ordinary passenger car. The trucks were fitted with specially designed 650-gallon tanks and cabs in the Gilmore shops.

Through this increased mobility, it is claimed, supplies of gasoline can be delivered in an hour's time to any one of the more than 600 independent dealer stations in the Gilmore chain, scattered throughout Southern California.

WIDE OPERATION

Al Lusby of Collins-Lusby, Inc., Stearns-Knight distributor, has just received a statement that says there are motor vehicles being operated in 130 countries and colonies throughout the world.

EXPLORING AIRCRAFT IN VISIT HERE

Byrd's Fokker Arctic Plane Spends Three Days in Los Angeles Visit

"Nobody but crazy Americans would have attempted it," was the way the crew of Amundsen's Norge described the success of landing Byrd's Fokker plane by ferrying it on rowboats lashed together from the supply ship the Cantier anchored out in the ice-congested harbor at King's Bay, Spitzbergen.

"Or would have successfully accomplished it," could be added to the above tribute of the Norwegians.

This 4500-pound plane which was landed in such an unusual manner and which carried Byrd and Bennett to the North Pole and back was viewed by thousands of Los Angeles people during its three-day visit here last week.

Landing the plane was but one of the many difficulties faced and overcome by the intrepid band of explorers who accompanied Commander Byrd on his polar expedition last May.

There was four and a half feet of snow on the level. A runway for the plane's taking off had to be dug out of this snow. The temperature ranged around 7 deg. below zero. Many of the men had frostbitten toes, fingers and ears. But the work went on to a glorious ending.

The Los Angeles visit of Commander Byrd's plane was an incident in the nation-wide tour now taking place for the purpose of furthering interest in air travel, the use of the air mail and the cause of commercial aeronautics in general.

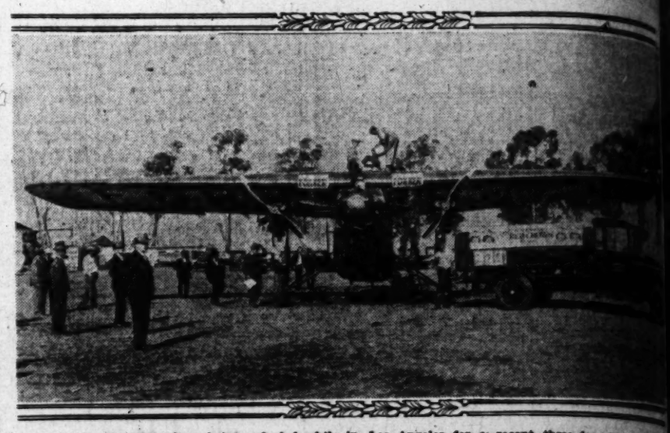
The above picture was taken while the plane was being serviced with Red Crown aviation gasoline and Gargoyle Mobiloil "B" upon its arrival at Clover Field.

The great size of the plane may be visualized by comparing with the tank truck.

Arizona to Bar Roadside Advertisements

PHOENIX, Nov. 6. (Exclusive)—It is probable that the next Arizona Legislature will be called upon to pass an act prohibiting erection of advertising signboards within fifty feet of the side of any State or county thoroughfare. Declaration is made that an alert eye now is needed to pick out the official distance, direction and warning signs from the multitude that advertise garages, hotels and autos. It is insisted that the only signs near the roadside should be those of the Highway Department or of a recognized automobile club. There also is call for an "editing" of the many signs that give erroneous information concerning the state of the road ahead. Error also attaches to the distance information given by many of the advertising placards, occasionally many miles out of the way. More stringent penalties are to be asked against the individuals who use the Automobile Club signs as targets. On the main highway between Florence and Tucson some individual carefully shot the distance figures out of the signs of the Automobile Club of Southern California, his work visible for about twenty miles.

The Giant North Pole Fokker Plane



Commander Byrd's artic plane being refueled while in Los Angeles for a recent three-day stay. The plane is being taken over the entire country on a tour. Note the three propellers.

NAVY HAS PROBLEM IN MACHINES

Shore Traffic is Strained When Pacific Fleet Comes to Anchor Here

When the Pacific Fleet comes home to anchor there is a frenzy of naval district motor travel ashore. The arrival of a fleet of dreadnoughts, light cruisers, destroyers, submarines, tenders and aircraft demands a highly efficient shore service.

The immense motor fleet which serves the Navy of the United States ashore presents traffic problems fully as complicated as those of the largest cities. The fleet itself is a floating city of 70,000 persons organized and controlled to perfection. It demands an enormous amount of food and other supplies which must be furnished in record time by the shore service. Nothing can be left to chance in an arrival of the fleet any more than it could in a naval battle. A rapid and efficient land organization might easily mean the difference between victory and defeat if the fleet were in hasty preparation to meet an enemy at sea. Consequently the land motors are manned entirely by naval personnel and their routine is strict and perfect.

Automobiles, trucks and motorcycles buzz like flies between the shore bases and the docks while vast numbers of fast motorboats, gigs, heavy motor barges, dories and motor whale boats maintain a vital connecting link between the land forces and the fleet at anchor off the harbor. The methodism of all these separate movements is almost uncanny. It is seldo mthat a truck, motorcycle, or even the smallest boat breaks down or gets out of hand, for every crew is schooled in its part of the work and the equipment is the best that can be had.

"Clogged gasoline lines are almost unknown to these diligent motors, for the Navy believes the gas-co-lator is worthy of a place on every motor-used vehicle. It is installed in airplanes and boats the same as on automobiles and trucks. Two of every three naval units including both private and official cars, are equipped with the Alemite Gas-co-lator," says C. A. Roesch, president of the Alemite Lubricator Company of California, distributors for Alemite and Zerk products.

USE DAYLIGHT

The plant of the Cadillac Motor Car Company is so designed that, wherever essential, the work of no employee is more than thirty feet from daylight.

PROTECT HIGHWAY AT LAGUNA BE

To prevent erosion of slopes fills on the Corona-Del Mar-Beach section of the new coast way in Orange county, the State Highway Commission has voted an appropriation of $60,000. funds will be expended by the No. 7 for construction of protective improvement of drainage and placing rock macadam shoulders.

MORELAND ROAD RUNNER overcomes traffic delays

6 cyl. $1595 f. o. b.



The Moreland Roadrunner is equipped with a six cylinder Red Seal Continental motor with a seven bearing crankshaft.

This makes possible that pick-up speed and flexibility of control so essential for a truck when it is threading its way through congested traffic. On the open road the Roadrunner has the speed of a fine passenger car.

No other six cylinder speed truck of like capacity sells at so low a price.

Moreland Motor Truck Co.

Factory: Burbank, Calif.

(Insert Names and Addresses)

LOS ANGELES BRANCH
2325 South Main Street

Long Beach—F. L. Darling
Santa Barbara—Harry Wood & Son
Reseda—Reseda Garage
Pomona—R. H. Carter
Santa Ana—Wm. W. Bay
Ventura—Waterman & Son

HAWAII HIGH IN CAR OWNERSHIP

Road Drivers Number One in Every Eleven Persons

Other Regions Approach Average on Automobiles

Federal Aid Highway Funds Recognize Need of Roads

One person in eleven now drives a motor vehicle in Hawaii, according to a recent report reaching the Automobile Club of Southern California. In this high average approached by other regions outside of the United States and Canada, road building has taken a prominent position in the progress of the island territory. Recognition of the needs of Hawaii was allotted of the Federal Aid Highway funds for the island of Oahu, and $60,000 of the National road building money was allotted to Hawaii National Park.

Road building on the Island of Hawaii can be a decidedly spectacular affair due to the presence of what is probably the largest and most actively of volcanoes in the world. Crater out of the Pacific to a height of 13,000 feet.

The Rim-of-Craters road is at present the most important single highway project on the island. It passes through yawning earthquake cracks; through luxuriant tropical forests; around the craters of Lau Manu, Pulehu, and many other large or small ones, all steaming. The steam and fog the windshields of automobiles, it is said, and to make driving safe against collisions a wind-row of rock is kept built up, dividing the road into two distinct lanes.

Stunt Adds to Interest in Little Car

Willys-Overland dealers throughout Southern California report considerably increased interest in the Overland Whippet evident since the car's amazing feat of climbing from 294 feet below sea level to the highest point ever reached by an automobile on the Pacific Slope.

The feat was announced two weeks ago after the Whippet had made its climb up the trackless side of Whitewater in the high Sierras to an altitude of 13,150 feet. When it started from the lowest accessible point in America, in Death Valley, the thermometer was 135 and when it reached the peak of its climb the mercury stood slightly below zero. Twenty seven miles of the climb was made over raw mountain sides, without a vestige of road or trail. It stopped until the grade became so steep that the wheels spun and dug themselves into the axles in the soft sand, the driver stated.

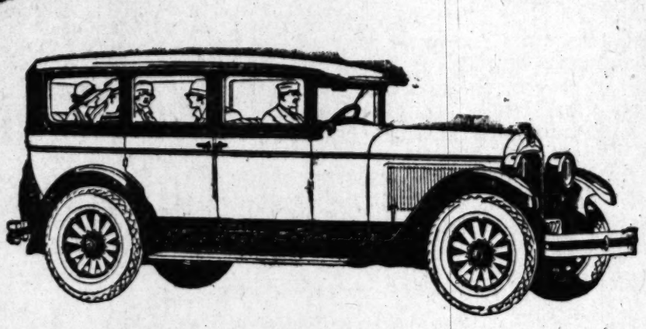
Dealers claim that this exhibition of motor power and ruggedness has been duplicated in many sales.

IMPROVE TESTING HOUSE

SACRAMENTO, Nov. 13. (Exclusive) The California Highway Commission has approved an allotment of $3500 for the construction of a storage building to house testing equipment now at its research and testing laboratory located in Sacramento.

More HUPMOBILES

In Eight Months This Year Than All Last Year!



Hupmobile Eight Outselling Any Other Straight Eight in the World

Proven beyond question the most popular Straight-Eight in the World, Hupmobile today offers the family desiring the utmost motoring satisfaction a luxurious car at a moderate price. Hundreds of owners of Hupmobile Eights have written us telling of amazing tire service, astonishing gasoline mileage, remarkably low upkeep costs and almost unbelievable performance feats. These letters are available for your inspection, but nobody's words can be as convincing as a ride in the car itself. Here you get for the first time a real conception of what motoring can be.

Hupmobile Six A Remarkable Success

When you get ready for that new car this Fall, by all means learn what Hupmobile Six has to offer in brilliant performance, operating economy, trouble-free service, comfort, beauty and what not. Hupmobile Six has won nation-wide recognition as an outstanding value in its field. Whether or not you are now in the market, we will be pleased to send a car to your door for a demonstration if you will phone or drop in to name the time.

Hupmobile Prices THE SIX		Delivered Here THE EIGHT	
5-Pass. Touring	$1505	5-Pass Sedan	$2605
Coupe with rumble seat	1595	Coupe with rumble seat	2605
5-Pass Sedan	1595	Roadster with rumble seat	2285
Roadster with rumble seat	1575	Sport Phaeton	2285
		7-Passenger Sedan	2780
		Brougham	2495
		4-Pass. Victoria	2605

Open Evenings Until 9. Sundays, 10 to 3

GREER-ROBBINS CO.

1509 South Figueroa Street—Phone WEstmore 4451

Vermont Avenue Salesroom: 4039 S. Vermont—Phone UNiversity 4700

AUTHORIZED HUPMOBILE DEALERS

Alhambra—Frank R. Biddle
Altadena—T. H. Tupman
Bakersfield—O. A. Fish & Son
Beverley Hills—W. H. Moulton
Bishop—Sam Griffith
Blythe—Geo. W. Murray
Covina—R. O. Thompson
Compton—Western Motors
El Centro—Cass & Morgan
Fullerton—Hall Motors
Glendale—Frank Marshall
Hollywood—H. W. Swanson
Huntington Park—Western Motors
Long Beach—Hancock Motor Co.
Los Angeles—A. M. Collins Co
Los Angeles—Victor J. Huff
Pasadena—T. H. Tupman
Pomona—Gates & Zander
Redlands—Redlands Motor Co.
Riverside—Williams Bros.
San Pedro—Walter A. Harrison
Santa Ana—Hancock Motor Co.
Santa Barbara—Thos. A. Gullifer
San Bernardino—R. B. Primedi
San Diego—W. B. Conatry
Santa Maria—H. F. Van Horn
San Miguel—L. Larson—Park Garage
Santa Monica—Boulevard Motors
So. Pasadena—Mission Auto Realty Co.
Taft—Stuckee & Brannan
Van Nuys—F. B. Reynolds
Ventura—Chester Ward
Whittier—C. Jensen
Wilmington—Walter A. Harrison

A New ... PRESTO! New Po...

Installed for 10 Trial

All our dealers have been ... install a Jay Lubricator on ... 10 days' TRIAL. The bur... is on us. If for some reaso... not be 100% satisfied, brin... we will take it off without ...

Jay Lubricant "Inner" Pa...

This latest lubrication in... more power, and new-car s... any motor by giving the v... guides, piston rings and c... the oil they require to oper... in temperatures ranging ... 3000 degrees. Friction, ... worst enemy, is minimized.

Works a Mira... Only 5 Min...

That's what motorists sa... had Jay Lubricators on the... one on your car or truck, ... a Mack or any other make ... how badly carbonized it ... much she misses, bucks ... low speeds, drags in hig... hills, loses compression or ... improvement will amaz... noisy motors are silenced ...

Write for story of what the Jay Lubricator will do for your car.

Name.....

Dealer...

JAY M...

Wm. H. ...

So...

1835 S. H...

Santa Monica
Blvd. Board, 415 Broadway

Fokker Plane



for a recent three-day stay. The histo tour. Note the three propellers.

in air- on su- of every oth pri- quipped r," says ne Air- Califor- nd Earl

Motor that, of no y feet

PROTECT HIGHWAY AT LAGUNA BEACH

To prevent erosion of slopes and fills on the Corona-Del Mar-Laguna Beach section of the new coast highway in Orange county, the California Highway Commission has authorized an appropriation of $35,000. The funds will be expended by District No. 7 for construction of gutters, improvement of drainage and placing of rock macadam shoulders.

nt Adds to nterest in Little Car



-Overland dealers throughout California report considera- nterest in the Over- ought evident since the car's fast of climbing from 284 ow an level to the highest ed by an automobile Hope. was announced two weeks the Whippet had made its ts tractions side of White n the high Sierras to an of 10,150 feet. When it from the lowest accessible in America, in Death Valley, mometer was 135 and when the peak of its climb the ened slightly below zero. seven miles of the climb was ow ore mountain sides, with- ings of road for trail. It stg- until the grade became so ast the wheels spun and dug into the axles in the soft the driver stated. claim that this exhibition r power and ruggedness has h many sales.

MOVE TESTING HOUSE SACRAMENTO, Nov. 13. (Exclusive) California Highway Commission opened an allotment of $2500 for construction of a storage to house testing equipment of its research and testing ory located in Sacramento.

Motor Truck Co.
y: Burbank, Calif.
Names and Addresses)
ELES BRANCH
outh Main Street
Pomona—R. H. Carter
Santa Ana—Wm. W. Rose
Ventura—Waterman & Bliss

LES
ast Year!
Six
ccess
is Fall, by all
offer in bril-
trouble-free
Jupmobile Six
tanding value
n the market,
oor for a dem-
ame the time.
d Here
GHT
.....$2605
seat.... 2605
le seat.. 2285
..... 2285
..... 2780
..... 2495
..... 2605
0 to 3
S CO.
more 4451
UNiversity 4700
Hudson—Minton Auto Realty Co.
Hughes & Everrum
—E. B. Reynolds
—Chester Ward
—C. Arnold
—Walter A. Harrison

WAII HIGH IN AR OWNERSHIP

Drivers Number One in Every Eleven Persons

Other Regions Approach Average on Automobiles

Aid Highway Funds Greatest Need of Roads

person in eleven now drives a motor vehicle in Hawaii, according official report reaching the Automobile Club of Southern California. This high average approached by other regions outside of the United States and Canada, road building has taken a prominent position among problems of the island territory. Of the $5,000,000 needs of Hawaii for highway funds for the island territory, $2,000,000 was allotted of the Federal aid road building money was allotted to the Hawaii National Park. Road building on the Island of Hawaii is a distinctly spectacular affair due to the presence of what are among the largest and most active volcanoes in the world, rising out of the Pacific to a height of 13,000 feet. The Volcano road is at present the most important single highway project on the island. It passes through the craters of Kilauea, Mauna Loa, Puli Pele and many other large or small craters, all steaming. The steam and heat from the windshields of automobiles is said, and to make driving conditions still more difficult, a wind-row of lava has been built up, dividing the road into two distinct lanes.

Out Locating Locations



Clarence Brown and his Franklin roadster in Yosemite Valley, where the motion-picture director has just been in search of locales for a coming production.

Dealer Points to Efficiency of New Brakes

"Brakes are the most essential factor in the control of a motor and, therefore, should be of the most efficient type. Without the means of stopping quickly the machine could never have been developed to its present state of perfection. As the speed increased it was necessary to have the braking qualities keep pace, and today the modern automobile is equipped with the smoothest and quickest-acting brake ever constructed for any kind of vehicle."

This statement was made by L. J. McCracken, manager of the Willys-Overland-Pacific Company, while discussing the brakes with which the new Whippet is equipped. Long study was given to this feature of the smart little car, he stated, and its brakes were so developed that they have more braking surface per pound of car weight than any other American light car built today.

"The Whippet's brakes are of the mechanical internal type," said Mr. McCracken. "They operate on all four wheels and are eleven inches in diameter. They provide 192 square inches of braking surface and operate with an efficiency and smoothness that must be experienced to be properly appreciated. These brakes stop the Whippet in fifty-one feet at a speed of forty miles an hour. Each is completely incased and is not affected by mud or weather conditions."

SALES INCREASE

Nash retail sales in Southern California show an increase of 97 per cent for the first nine months of this year over the first nine months of 1925.

Auto Big Aid to Director in Movie Work

A hurried 1000-mile location hunting trip through the San Joaquin and Yosemite valleys was taken recently by Clarence Brown, noted motion-picture director.

Having just completed "Flesh and the Devil" at the Metro-Goldwyn-Mayer Studios, Mr. Brown decided to dash off and hunt locations for his next picture and be back in time to supervise the final cutting and editing of the above film.

On account of the hard driving he expected to do, and the rough roads he expected to encounter, Mr. Brown made the trip in his personal car, a Franklin sport coupe-roadster, purchased from Phil Orr of the Hollywood branch of Franklin Motors, Inc.

The mileage was covered in four days, with quite lengthy stops at places where the director spotted locations for pictures. Yosemite Valley was chosen as the location for many scenes to be filmed in the picturization of Robt. W. Service's famous story, "The Trail of '98."

An unofficial pleasure car record was established on this trip by the Franklin, which made the distance from Camp Curry, Yosemite, to Modesto in two and a half hours.

After selecting further locations in San Francisco, Mr. Brown left that city at 7 a.m. and arrived at his home in Beverly Hills at 6 p.m. the same evening—apparently not in the least fatigued after his hurried journey.

CITY OWNS CARS

The New York City government owns 1120 passenger automobiles valued at $1,175,161, according to a statement received here by William E. Bush, Pierce-Arrow distributor.

Original Brake Linings in Use 92,000 Miles

Some people rely upon their brains and brakes when driving; others upon the brakes alone. Few motorists have been able to secure the surprising results achieved by F. A. Rodesch of Dixon, Ill.

Mr. Rodesch drove his 1914 Series 4 Franklin sedan to the Franklin factory recently with the speedometer showing 92,000 miles and with the original brake lining still on the bands.

He estimated that the brake lining was good for 10,000 miles more and inspection by Franklin factory men proved he was not far wrong.

Mr. Rodesch is an expert driver and points with pride to his low repair cost of $300 during the twelve years of his ownership of the car.

USE LOWER GEARS

When descending grades keep your car in the same gear as you would use in ascending them, advises Don P. Smith, distributor of Moon six motor cars here.

Keep Trains Busy Bringing Machines Here

The late fall series Reo, which arrived in Los Angeles a month or so ago, has been selling like hot cakes, according to reports from the Reo Motor Car Company of California, distributors.

"It is no longer possible to keep Los Angeles supplied with Reos in ordinary carload lots arriving spasmodically, as was the method of getting all cars into Los Angeles a few years ago," says Herbert E. Woodward, president of the organization.

"In common with some of the older and larger firms in the city," he said, "we have to get Reos by the trainload, and even this proves inadequate at times. If some method could be devised to ship automobiles by air mail without making the cost prohibitive I believe that we would even give that system a try."

Mr. Woodward says that the improvements on the late fall series Reo have popularized the car more than ever, and with the constantly increasing volume of truck business to keep pace with, the problem of getting cars in sufficient quantities is a serious one.

"Practically every one of our dealers has enlarged his headquarters during the past year to take care of his increased volume of business," said Mr. Woodward. "Arizona has been made a separate distributorship because we had carried the pioneer work in that State to a point where we could no longer handle it efficiently from such a great distance. Pasadena and San Diego have grown in importance and have been made direct factory branches.

"From all these points come insistent demands for cars and more cars. The removal of the ignition switch to the dash from the steering post, the lengthening of the top, the rounding of the back, the addition of a semiautomatic spark control and the placing of a gasoline gauge on the dash have helped to make Reo more popular, and while the changes are minor ones, they go to show that the company has adopted a policy of constantly improving the product to keep pace with the rapidly moving industry."

NEW MODELS RESULT IN INCREASING SALES

CLEVELAND (O.) Nov. 13. (Exclusive)—October sales of Stearns-Knight cars were 55 per cent in excess of those for September, according to a report just given out by the sales department of the F. B. Stearns Company, and showed an active reception of the new models, which have recently been placed on the market. Dealer commitments for November indicate that this month will exceed October by another 50 per cent as the dealers and distributors throughout the country get fully under way.

Unloading Reos at Warehouse



Trainload lots of Reos are as necessary to keep pace with the demand nowadays as carload lots used to be, says Herbert E. Woodward. Here is a trainload being unloaded at the central manufacturing district warehouse of the concern.

OWNERS USE REAL TEST OF MACHINE

One of the best proofs of careful manufacture that an automobile can give is its freedom from trouble after it gets into the hands of the owner, declares Walter M. Brown, exclusive Stutz Vertical Eight dealer in Hollywood. When an owner can drive week after week without having to have adjustment made, it shows that the machine has been properly built, he asserts.

"The new Stutz Vertical Eight needs little or no attention except to keep it supplied with gasoline and lubricants," said Mr. Brown. "There is very little servicing to be done because the various units are properly adjusted and tested out before the car leaves the factory. Also the mechanism is simple and there are fewer parts to get out of adjustment than on the average automobile. This also means longer life for there are fewer parts to wear."

DEALERS MEET ON LINKS

At a recent golf tournament staged by the Nash dealers of Southern California at the Flintridge Golf Club, Charles E. Rickershauser of Rickershauser & Miller, Hollywood, won the contest with a net score of 147 for the thirty-six holes, the dealers playing eighteen holes in the morning and eighteen holes in the afternoon.

Besides Rickershauser, who won the "A" fight and the tournament, the other winners were J. W. Kemp of Riverside, champion in the "B" flight, and Jay Holbrook of the wholesale department of the Troy Motor Sales Company, victor in the "C" flight. Walter Martin of Long Beach (Nash-Niccolls Motor Company) had the low gross score for the day's play with a mark of 169.

As usual, Robert S. Breyer, vice-president and general manager of the Troy Motor Sales Company, was master of ceremonies at the tournament; the live wire who arranged all the details, started the boys out with a good breakfast at 8 o'clock, saw that they had a substantial luncheon, and in other ways kept the event up to all the past high standards of the Nash dealer doings, at the same time going the rounds for thirty-six holes of golf himself. John T. Troy, president of the concern and recently returned from a European tour with Mrs. Troy, was present at the luncheon.

The outstanding event of the day was the fact that William A. Sellman, auditor of the Troy Motor Sales Company, couldn't attend due to the arrival of little Miss Carol Elaine Sellman at the Hollywood Hospital.

ALL EQUIPPED ALIKE

All Nash models—light six, special six and advanced six—have seven-main-bearing crankshafts, and all are equipped with air cleaners and oil filters, as well as the well-known Nash four-wheel brakes.

A New Oil--
A New Method of Using It
PRESTO! *New Power and Smoothness in Your Old Motor.*

Installed for 10 Days' Trial

All our dealers have been authorized to install a Jay Lubricator on your car for 10 days' TRIAL. The burden of proof is on us. If for some reason you should not be 100% satisfied, bring it back and we will take it off without question.

Jay Lubricant Oils "Inner" Parts

Their latest lubrication invention puts more power, and new-car smoothness in any motor by giving the valves, stems, guides, piston rings and cylinder walls the oil they require to operate efficiently in temperatures ranging from 180 to 3000 degrees. Friction, the engine's worst enemy, is minimized.

Works a Miracle in Only 5 Minutes

That's what motorists say who have had Jay Lubricators on their cars. Put one on your car or truck, be it Ford or Buick or any other make. No matter how badly carbonized it may be, how much she misses, bucks or groans in low speeds, drags in high, balks on hills, loses compression on grades, the improvement will amaze you. Old noisy motors are silenced at once.

How Jay Lubricator Does These Things

It feeds the specially prepared Jay Lubricant into the intake manifold. Here this vaporized oil mixes with the gas vapor and enters the combustion chamber where it thoroughly and efficiently, perpetually lubricates all the "inner" parts.

At your dealer or repair shop

We couldn't make this 10 days' TRIAL OFFER if we were not positive that a Jay Lubricator on your car will accomplish all we claim for it. Take advantage of this unusual offer today. If your dealer or service station cannot supply you, send us his name and we will see that he receives a supply right away. Or call at our service station, 1835 South Flower Street, where we will be glad to make an installation for you. We advise immediate action, as this offer may be withdrawn any time.

Jay Lubricator complete, with 1000-mile supply of Jay Lubricant, installed for only $11.

Write for story of what the Jay Lubricator will do for your car.

Name..... Address.....

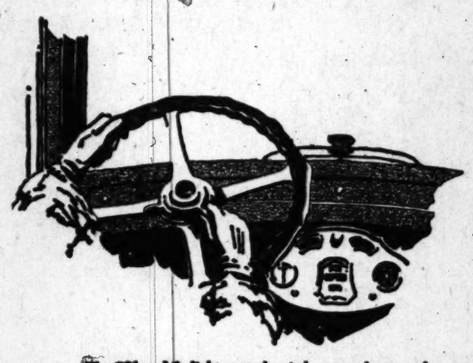
Dealers and Distributors Write for Territory.

Manufactured by
JAY MANUFACTURING COMPANY
316 Azusa St., Los Angeles, California

Wm. H. Dilks Distributing Co.
Sole Distributor for Los Angeles
1835 S. Flower St., Los Angeles, California

Santa Monica 4th Street, 413 Broadway
Phone WEstmore 5727
Glendale Penner-Kothe, Inc., 601 S. Brand Blvd.

COMFORTS AND CONVENIENCES THAT MEAN SO MUCH



The Oldsmobile light control switch, a neat lever on the steering wheel, may be operated without removing hands from wheel, slackening speed, or taking eyes from road. The indirect lighting of the instrument panel illuminates each instrument individually, and without glare or reflection in the driver's eyes.

When you get behind the wheel and discover that Oldsmobile's brilliant performance is combined with such facilities as special deep-springed seats, set at the angle of greatest ease, and genuine mohair upholstery . . .

Adjustable steering wheel, handy gear shift lever and easy shifting . . .

VV windshield, quick-acting window lifts and twin-beam headlights, controlled from the steering wheel . . .

You will form new conceptions of comfort!

You will learn the true meaning of convenience!

When you visit our showroom and see and examine and drive this truly great car you will realize why preference for Oldsmobile spreads to ever-increasing thousands!

It *gratifies their finer tastes* as well as satisfies their every need.

It provides, in overflowing measure, the comforts and conveniences that mean so much.

THE STANDARD SEDAN BODY BY FISHER $1025 F.O.B. LANSING

Open Sundays **J.W. Leavitt & Co.** 12th and Figueroa TRinity 7046 *Open Nights*

METROPOLITAN DEALERS

FADIE MOTOR CO., 4509 Whittier Blvd. HANSON MOTOR CO. 6015 Pasadena Ave. O. D. BUSHNELL, 4515 So. Vermont WALLER FLOREN MOTOR CO. 4163 So. Broadway

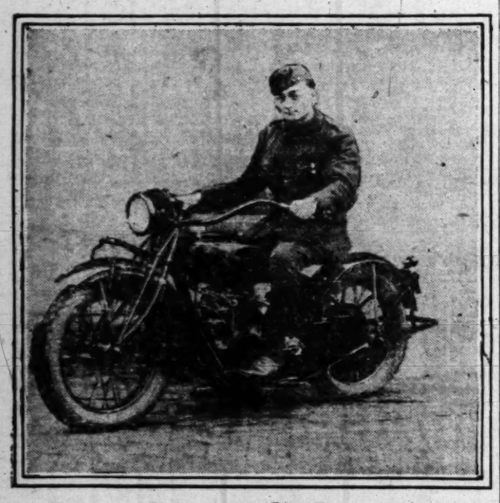
SOUTHERN CALIFORNIA DEALERS

Anaheim—Frahm Oldsmobile Co.
Bakersfield—H. C. Leedstrom
Beverly Hills—Moulton Motor Co.
Burbank—R. A. McLean Motor Sales Co.
Cahuenga Park—Cooper & Reynolds
Compton—Leslie R. Lumley
Culver City—Macquarrie Motor Sales
Death Valley Junction—W. C. Jones
Escondido—John C. Marikle
Fullerton—Fullerton Motor Sales Co.
Glendale—R. A. McLean Motor Co.
Hollywood—Hollywood Oldsmobile Co.
Huntington Park—Leslie R. Lumley
Inglewood—Nation & Eck
Long Beach—C. Curtis Smith
Monrovia—Felton Motor Co.
Ontario—Clark Brothers
Oxnard—J. L. Rawding Co.
Pasadena—Felton Motor Co.
Pomona—Clark Brothers
Redlands—J. R. Crane
Riverside—P. B. Hurley
Redondo—William Kirkby
Santa Ana—Oldsmobile Sales
San Bernardino—Western Motor Trans. Equip. Co.
San Diego—Louis C. Meire
Santa Paula—J. L. Rawding Co.
San Pedro—C. Curtis Smith
Santa Monica—MacQuarrie Motor Co.
Sherman—Moulton Motor Co.
Templeton—E. B. Davis
Whittier—R. N. McAllister

OLDSMOBILE SIX
PRODUCT of GENERAL MOTORS

CROSSES AFRICA ON MOTOR

World War Captain Makes Trip



Wanderwell at Cape Town

Sponsoring establishment of international police, Capt. Wanderwell, world veteran and famous for his world expedition started in 1919, is now on his way over the 4800-mile stretch from South Africa to the northern part, with probably the only known motor vehicle which can penetrate that country—the motorcycle. His mount is a middleweight two-cylinder motorcycle, manufactured in this country.

At the close of the war Capt. Wanderwell realized the great need for the establishment of international police, and with this as his object, he started a world tour to procure votes on the matter. He made his starting point Atlanta, Ga., and for three years toured every spot in this country. Returning to New York in 1921 he disposed of the original auto used in the expedition. In December another tour was organized, this time bound for England, which was traversed from Land's End to John O'Groates. France, Italy, Spain and Portugal were visited, also Andorra, Monaco, San Marino and Belgium. In Switzerland the official coat of arms for the international police was submitted to the League of Nations, and at The Hague, in Holland, officials of the World Court were interviewed. Capt. Wanderwell and his followers were welcomed and their project listened to—with this boosting the captain's work then was to continue gathering votes.

Germany, the Polish plains, Rumania, Bulgaria and Turkey were next in the route, and then over the arid plains of India when Aloha Wanderwell, plucky wife of the captain, proved the first woman to accomplish the feat by auto. Singapore, the most southern point of the journey, was finally reached, and then Harbin, Manchuria, the Little Paris of the East, the last refuge of the Czarist Russians, living under the old regime. At the soviet frontier post of Pogranichnia they were given a royal reception and in recognition of Aloha Wanderwell's achievement the Reds made her an honorary colonel in the soviet army. From Japan they boarded the T.K.K.'s largest liner and headed home. After four years of absence they arrived in New York, completing the most gigantic motor tour in history.

According to Capt. Wanderwell, the outstanding lesson of these years of study was the great need of a control of manufacture and use of arms. Up to this point his organization, founded for the establishment of a world administration embodying as an executive branch an international police, had been very successful in the gathering of thousands of votes.

The captain is now on the last lap of his tour, and with his Indian scout motorcycle he will start from Cape Town, Africa, and travel clear through to Cairo. When the rest of the party can go no further he will continue on alone with his two-wheeler.

AUTOS VISITING PARKS NUMBER MORE THAN PEOPLE IN 1916

Checks on the number of automobiles that entered the national parks of the country during the travel year ended September 30 totaled 406,284 machines, according to a dispatch just received by the touring bureau of the Automobile Club of Southern California. With this total is contrasted the number of visitors to all of the national parks and monuments in 1916, the first year of supervision of the recreation areas by the Department of the Interior. In that year, visitors aggregated 356,097, and after ten years, the number of visitors, traveling in more than 400,000 automobiles into the parks, will be nearly ten times that number.

Paige-Detroit Concern Shows Big Increase

DETROIT (Mich.) Nov. 13.—A 60-per-cent increase in shipments for October, as compared with the same month in 1925, is reported by the Paige-Detroit Motor Car Company. Total shipments last month were 3150 cars, both Paiges and Jewetts. This total is not only in excess of last year's figures, but is 9 per cent higher than the company's best previous October in 1922, when 2897 cars were shipped.

October's gain over September was 14 per cent.

The Paige factory is now in full production, after delays incidental to the changing of its lines and the procuring of new bodies in quantity. It is now manufacturing three new series of cars, the Jewett 6-45, the Paige 6-55 and the Paige 6-75.

The company recently discontinued the practice of turning out both "standard" and "de luxe" types of the same model, and all its cars are of finish, appointments and equipment that would have rated them in the de luxe class under the former plan. The change was made because the company's sales records showed that the American buyer now demands, in addition to mechanical excellence, the utmost in style and comfort.

Tire Sale is Opportune to Motorists

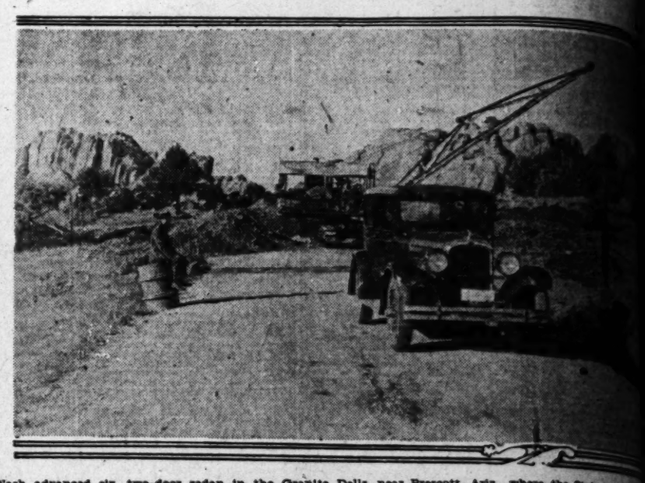
During the tire sale which Nelson & Price, Inc., are now conducting, motorists will have an opportunity to stack up on first quality standard make tires at extraordinary price reductions. Coming just in advance of the rainy season, this sale is a timely event as foresighted car owners should especially see that they are well equipped with tires before the wet weather.

"Never in the history of our business have we offered tires at such extraordinary price reductions," states Price. "In fact, to my knowledge Los Angeles motorists have never been able to buy tires of such high quality at such drastic price cuts. Usually when prices are slashed as we have done in this sale the merchandise are seconds or odd makes. It is a rare thing for the consumer to be able to buy tires of brands which usually sell at top-notch prices, prices at which inferior-grade tires bring. Such nationally advertised brands as Fisko, Goodyear, Goodrich, Ajax, Miller, Kelly-Springfield, United States and Seiberling are among the tires which we have emphatically reduced. Furthermore, these tires are absolutely firsts and are guaranteed by the manufacturer as well as Nelson & Price, Inc."

PICO PAVEMENT IS DONE TO SAWTELLE

New pavement is complete on Pico Boulevard between Hillcrest Country Club and Sawtelle Boulevard, states the touring bureau of the Automobile Club of Southern California. However, there is a great deal of construction still uncompleted west of the Los Angeles city limits, which makes the boulevard poor for through travel.

The Nash at Granite Dells



Nash advanced six, two-door sedan in the Granite Dells, near Prescott, Ariz., where the State highway is being improved. This is a highly scenic region.

HILL-CLIMB RECORD STILL HOLDS GOOD

The Chandler special six has retained the cup which is awarded the car which is able to make the fastest time from the bottom to the summit of Mt. Wilson. This contest is held each year under A.A.A. auspices, and is open to all cars. The Chandler special six will not enter this year, since in 1925 no car was able to come close to the record-breaking time of 24 minutes 47 4-100 seconds, made the fall of 1924. O. J. Rose, general manager of the W. P. Herbert Company, local Chandler distributors, says: "We feel that when Ralph Mulford established this marvelous record in November of 1924, he placed the mark so high that it will stand many years."

MOUNTAIN [illegible]

When Chandler engineers [illegible] their Pikes Peak tour, the testing grounds were at [illegible] America's highest automobile [illegible]. Here, over 12,000 feet above [illegible] temperature control, [illegible] and carburetion were [illegible] exhaustively in order to [illegible] power plant that would [illegible] efficiently, regardless of [illegible] conditions.

Cold snappy mornings

ASSOCIATED WINTER GASOLINE

Sustained Quality

gives you, unfailingly, quick starting and mileage and power

ASSOCIATED GASOLINE — MORE MILES TO THE GALLON

Available at all company service stations and at the best independent dealers

ASSOCIATED OIL COMPANY

M1-B

How much of this waste are YOU taxed for?



THIS year American motorists will pay over $42,000,000 to correct the damage done by carbon.

How much of this national waste are you taxed for? What is your share of this unnecessary expense?

Willys-Knight owners are singularly free from this motoring evil. With no valves to grind . . . no carbon to remove . . their upkeep cost is cut practically in half. Thousands of miles of trouble-free service are added to the life of their cars.

And now—Belflex Shackles—still another new and exclusive Willys-Knight Great Six feature—a tremendous engineering advance over the noisy and unsatisfactory metal shackle of other cars. Belflex guards against chassis rattles and squeaks. It deadens road vibration . . eliminates all need for shackle lubrication.

Belflex provides that the sprung parts of the car are insulated from the unsprung parts with noiseless, flexible fabric—shock-absorbing, rubberized—thereby affording permanent chassis silence and diminishing wear at every point of the car.

Willys-Knight Great Six prices from $1750 to $2295. New "70" Willys-Knight Six, companion car to the Willys-Knight Great Six, from $1295 to $1525 f. o. b. factory. Prices and specifications subject to change without notice . . . The Willys Finance Plan offers unusually attractive credit terms . . Willys-Overland, Inc., Toledo, Ohio; Willys-Overland Sales Co., Ltd., Toronto, Canada.

WILLYS-KNIGHT GREAT SIX

WILLYS-OVERLAND CITY DEALERS

LOS ANGELES
Bozzani Motor Co., 617 No. Broadway.
Arnold Motors, 10th and Olive Sts.
Murray Motors Inc. 4164 S. Vermont Ave.
Sonoma Motor Sales Co., 639 Wall St.
S. G. Stephens 2200 S. Figueroa St. and 402 W. Pico
Roy M. Johnson, 1116 W. Washington St.
Abbott & Hassall 5115 S. Western Ave.
Willys-Overland Pacific Co., 11th and Hope Sts.
L. M. Scholk, 4027 Whittier Blvd.
Wilshire Motors, 10th and Western.
A. O. Kott & Co., 1634 E. 103rd St.
HOLLYWOOD—Willys-Knight Sales Co., 6400 Sunset Blvd.
INGLEWOOD—Russel Garage.
CULVER CITY—Ascomb & Wright.
EAST HOLLYWOOD—J. L. Greene Co. 4455 Sunset.
HIGHLAND PARK—Bunnell Motor Car Co. 6018 Pasadena Ave.
HUNTINGTON PARK—Fred Fuhs.
SAN PEDRO—K. C. Benz.
BELVEDERE GARDENS—A. M. Scholk.
SANTA MONICA—Day Motor Co.
VAN NUYS—Van Nuys Knight & Overland Co.

Resort Notes

[illegible] Bixby, manager of St. Ann's [illegible] Santa Ana, writes that the Inn [illegible] have a real, old-fashioned [illegible]sgiving dinner on Thanksgiving [illegible] with continuous service from [illegible] a.m. to 8 p.m. The old fire-[illegible] will be filled with a big back-[illegible] and a bright, cheery blaze in [illegible] of it. The pumpkins and the [illegible] will be gathered in, the corn [illegible] be "shocked and shocked," and [illegible] winter stoves will be laid by—[illegible] means that St. Ann's Inn will [illegible] determined to represent as nearly [illegible] possible an old-fashioned country [illegible] where abundance will be evi-[illegible] on every side, and where the [illegible] harvest morsels will be offered the [illegible] who hold their Thanksgiving [illegible] here.

[illegible] guests are from the Middle West, [illegible] be on hand to receive the guests. [illegible] going to help "rid up" the house [illegible] greet the incoming guests. [illegible] year the Inn served 450 people [illegible] Thanksgiving Day, and this year's [illegible] list is expected to be even larg-[illegible] especially in view of the appetite-[illegible] menu being offered.

[illegible]TER'S
[illegible] PROGRAM

[illegible]sts of Switzer-Land Resort, in [illegible] upper Arroyo Seco Canyon, will [illegible] given an unusual treat next Saturday evening when the Crandall Players of Los Angeles, under the direction of La Verne Crandall, will stage [illegible] short comedies in the Switzer-[illegible] ping room.

[illegible] Raymond J. Dobbs, nature [illegible] at Switzer-Land, is giving a series of short lecture talks the same morning and a field excursion on Sunday morning. Among the subjects of [illegible] nature series are: The Migration [illegible] Birds, How the Mistletoe Grows, [illegible] Oaks of Switzer-Land, The Antics of Deer, and other subjects.

[illegible] very large attendance at the annual Thanksgiving dinner is anticipated. Special Thanksgiving services [illegible] music will be held in the Switzer-Land chapel.

[illegible] Beatrice Bowman, formerly [illegible] the Metropolitan Opera Company of New York, will be a guest at [illegible]-Land during the holidays.

[illegible] GUESTS
[illegible] MT. WILSON

[illegible] partial list of guests recently registered at the Mt. Wilson Hotel and [illegible]louse, is as follows: Rev. and [illegible] F. D. Blakeslee and party, Miss [illegible] Bergere and party, Mr. and [illegible] F. B. Secrest, Mr. and Mrs. W. [illegible]den, Dr. and Mrs. W. H. Gilbert [illegible] Mr and Mrs. J. R. Bogg, all of [illegible] Angeles; Nettie B. Wickland, John [illegible] Wacarthue, Theodore S. Combs [illegible] Ray W. Hobbs, all of Pasadena; [illegible] Charles M. Crawford of Washington, D. C.; Agnes Histad of Red [illegible], Minn.; L. A. Holbrook of Ha-[illegible]ill, Mass., and F. C. Bradley of [illegible] Orchard, Ct., which makes Mr. [illegible]ley's sixty-third round trip hike [illegible] the age of eighty-one years.

[illegible]. R. Cory, manager of that resort, [illegible]orts a continuance of exceptionally [illegible] weather.

[illegible]KSGIVING
[illegible]T PLANNED

[illegible] Casa del Rey Hotel at Santa [illegible] will be the scene of a big gath-[illegible]g on Thanksgiving Day. Many [illegible]servations have been made already [illegible] this event, assuring a large at-[illegible]dance of out-of-town visitors.

[illegible]rvelous weather continues to pre-[illegible] at Santa Cruz, always famous for [illegible] equable climate at this time of [illegible] year. This all-year beach and [illegible]untain resort area has established [illegible] new record for continuous good [illegible]ather. Indian summer days are [illegible]ay and warm and the evenings [illegible] cool and crisp. Every week-end [illegible] thousands of motorists from out-[illegible]town making this playground their [illegible]jective for a Saturday and Sunday [illegible]omobile tour. Hundreds of surf [illegible]ers disport themselves on the [illegible] Santa Cruz beach, and addi-[illegible] hundreds take advantage of [illegible]ta Cruz's exceptional facilities for

Locom[illegible]

$2615 HERE



Too many motoris[illegible] more trying to get [illegible] cars.

They have paid o[illegible] Some day they ho[illegible] a car of lasting sty[illegible]

Locomobile has m[illegible] eight—a motor ca[illegible] Locomobile qualit[illegible]

Owners have authen[illegible] Locomobile Eight per[illegible]

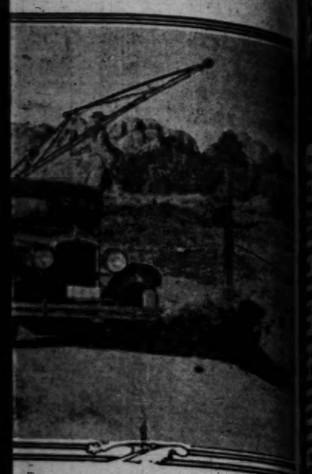
You try this different [illegible]

Sed[illegible] Bro[illegible]

LOCOMO[illegible]

E. E. Northland, Santa Ana, Calif.
Kendall Auto Co., Pasadena, Cal.
Greene & Fleming, San Diego, Cal.

...nite Dells



Prescott, Ariz., where the State highway is a scenic region.

...o all cars. ... will not ... 1926 no ... to the ec... minutes ... the fall of ... manager ... pany, local ... "We feel ... establish... in Novem... mark so ... years."

MOUNTAIN IS TEST

When Chandler engineers d... their Pikes Peak rotor, their ... testing grounds were at Pike... America's highest automobile ... Here, over 12,000 feet above ... temperature control, manifold ... and carburetion were studied ... haustively in order to produce ... power plant that would perform ... ficiently, regardless of climatic ... ditions.

...h of ...reYOU ...r?

...e of other cars. Bel... ...gainst chassis rattles ... It deadens road vi... ...minates all need for ...cation.

...des that the sprung ...r are insulated from ...parts with noiseless, ...—shock-absorbing, ... thereby affording ...assis silence and di... ...r at every point of ...

...at Six prices from $1750 to ...Willys-Knight Six, compan... ...ys-Knight Great Six, from ...b. factory. Prices and spec... ...change without notice . . . ... Plan offers unusually at... . . . Willys-Overland, Inc., ...s-Overland Sales Co.,Ltd.,

...HT GREAT SIX

...DEALERS

... HOLLYWOOD—J. L. Greene Co., ... Sunset. ...LAND PARK—Burnani Motor Car Co., ... Pasadena Ave. ...INGTON PARK—Fred Fudge. ...EDRO—K. C. Berz. ...EDERE GARDENS—A. M. Schalk. ...A MONICA—Day Motor Co. ...NUYS—Van Nuys Knight & Overland

Resort Notes

...e, manager of St. Ann's ... Ana, writes that the Inn ... a final, old-fashioned ... dinner on Thanksgiving ... service from ... to 8 p.m. The old fire... ... filled with a big back... ... a bright, cheery blaze in ... The pumpkins and the ... is gathered in, the corn ... husked and shocked," and ... chores will be laid by—... first St. Ann's Inn will ... to represent as nearly ... old-fashioned country ... abundance will be evi... ... like, and where the ... will be offered the ... who hold their Thanksgiving ...

... from the Middle West, ... hand to receive the guests. ... to help "rid up" the house ... the incoming guests.

... the Inn served 450 people ... Day, and this year's ... is expected to be even larg... in view of the appetiz... being offered.

...PROGRAM

...of Switzer-Land Resort, in ... Arroyo Seco Canyon, will ... an unusual treat next Satur... when the Crandall Play... Angeles, under the direc... Verne Crandall, will stage ... one-acts in the Switzer... ...

...Samuel J. Dobbs, nature ... Switzer-Land, is giving a se... short lecture talks the same ... and a field excursion on Sun... morning. Among the subjects of ... series are: The Migration ... How the Mistletoe Grows, ... of Switzer-Land. The An... of Deer, and other subjects. ... very large attendance at the an... Thanksgiving dinner is antici... Special Thanksgiving services ... will be held in the Switz... ... closed.

... Beatrice Bowman, formerly ... the Metropolitan Opera Com... of New York, will be a guest at ... Land during the holidays.

...GUESTS ...MR. WILSON

...official list of guests recently ... at the Mt. Wilson Hotel and ... camp, is as follows: Rev. and ... J. D. Blakeslee and party, Miss ... Rogers and party, Mr. and ... F. B. Secrest, Mr. and Mrs. W. ... Jr. and Mrs. W. H. Gilbert ... and Mrs. J. R. Bogg, all of ... Master Bertis B. Wickland, John ... Theodore S. Combs ... W. Hobbs, all of Pasadena; ... Charles M. Crawford of Wash... D. C.; Agnes Ristad of Red ... Minn.; L. A. Holbrook of Ha... Mass., and F. G. Bradley of ... Grand, Ok., which makes Mr. ... sixty-third round trip hike ... age of eighty-one years.

... Cory, manager of that resort, ... a continuance of exceptionally ... weather.

...THANKSGIVING ...TO BE PLANNED

... Casa del Rey Hotel at Santa ... will be the scene of a big gath... on Thanksgiving Day. Many ... reservations have been made already ... the event, assuring a large at... dance of out-of-town visitors. ... summer weather continues to pre... at Santa Cruz, always famous for ... equable climate at this time of ... year. This all-year beach and ... playground resort area has established ... well earned for continuous good ... weather. Indian summer days are ... mild and warm and the evenings ... cool and crisp. Every week-end ... thousands of motorists from out... ... are making this playground their ... objective for a Saturday and Sunday ... vacation tour. Hundreds of surf ... bathers disport themselves on the ... beaches of Santa Cruz beach, and addi... hundreds take advantage of ... Santa Cruz's exceptional facilities for ... golf, tennis and other forms of our... out-of-door sport.

SANTA MARIA INN IS BUSY

Frank J. McCoy, manager of the Santa Maria Inn at Santa Maria, reports a very busy period during the past week. The following people have been recent guests at the Inn: Mr. and Mrs. E. K. Boisot and Mr. and Mrs. A. G. Reynolds of Pasadena, Mr. and Mrs. Peter B. Kyne of Beverly Hills, accompanied by Mrs. Eleanor McInnis of San Francisco; Mr. Follete of London, Eng., accompanied by Count Marcati of New York City; Mr. William Spry of Washington, D. C.; Mr. and Mrs. H. G. Witwer and Master Allen Witwer and Mr. Karl Dana, all of Los Angeles.

HOTEL OPEN THROUGH YEAR

Miss Louise Hugus, of the Blue Sea Cottages in La Jolla, reports that her cottages will be open throughout the year.

The fall and winter months are very enjoyable times of the year in the "Jewel City."

Pigeon Carries Message From Mayor to Club

Road information sent by "pigeon-gram" is the latest innovation for the touring bureau of the Automobile Club of Southern California, with the recent receipt of a message announcing a road opening which was carried by homing pigeon.

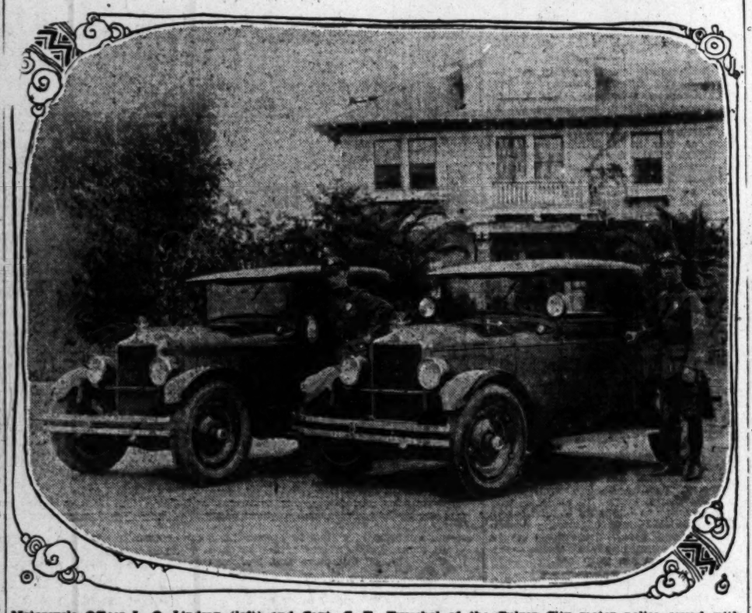
The report sent by George E. Cryer, Mayor of Los Angeles, stated:

"It should be a matter of interest to your members and to all users of automobiles to know that the splendid new Glassell Boulevard improvement has this day been completed and thrown open to use. I congratulate the Fourteenth District and the entire city upon the event.

[Signed] "GEORGE E. CRYER."

Paving work was recently completed on Glassell Boulevard, in the northeastern part of Los Angeles, and leading to Occidental College, from San Fernando Road to York Boulevard. The "pigeon-gram" is a medium of communication used by the Sperry Flour Company, and in this instance the message was received by its local loft and rushed to automobile club headquarters.

Nemesis for Speeders in Culver City



Motorcycle Officer L. O. Lindsay (left) and Capt. C. T. Truschel of the Culver City motor police squad with their new Moon 6-60 coupes. These cars are used by the officers in patrolling Culver City. Watch the Moon if you are parking by a fire plug.

USE OF MARINES ON GUARD DUTY PREVENTS RE-ENACTING BATTLE

Had the United States Marines not been called upon to do guard duty over the mails, Southern California might have witnessed on November 11 the re-enactment of one of the bloodiest battles in California history.

A. B. Reedall, manager for Greer-Robbins Company at the Hupmobile Building on Figueroa street, passed the spot where the battle occurred the other day while scouting around in a Hupmobile six sedan, and dug up the historical data in connection with it.

"It was eighty years ago in December," says Reedall, "that Gen. Stephen Kearney's dragoons and a much larger force under Gen Andreas Pico, met at San Pasqual with the result that the Americans were defeated, but were left in indisputable possession of the field.

"Kearney, marching from Santa Fe N. M., to San Diego, reached Warner's ranch and was informed of the presence of a large force under Pico barring his progress. He dispatched a messenger asking for reinforcements and sent out an advance guard of a dozen men, while he followed with the balance of his force. All night they marched through a drizzling rain and in the early morning the advance guard sighted the Pico camp fires across the misty San Pasqual Valley.

"Despite the fact that their powder was dampened and useless as the result of the rains, the twelve Americans charged, hoping to stampede Pico's lancers, but the Californians, observing the small number of Americans met them with stubborn resistance. A second band of dragoons came charging into the fray to help the first detachment, but even this help was but a momentary relief, and the Americans had to seek some means of saving themselves from the long lances of Pico's men. They took up a position on the nearby hillside which was thickly covered with cactus, and there held their ground, because the horses which Pico's men rode could not be forced to invade the prickly retreat. Thus, while the battle was technically lost, it was a practical victory for Kearney, as he was several miles nearer his objective of San Diego."

Mr. Reedall and his party in the Hupmobile six sedan spent considerable time at the battlefield, inspecting the huge boulder with its bronze tablet erected to the memory of the men who gave their lives in the fight and searching the hillside for relics of the fight.

He said that passing motorists have scoured the battlefield so thoroughly that there is small chance of finding anything of historical value, however.

CHEVROLET MARKS FALL

The Chevrolet Motor Company shattered two of its marks during September when it established a new monthly record of 81,158 passenger cars and trucks and attained a production total of 593,281 units for the first nine months of 1926, eclipsing the half-million production of the entire twelve months of 1925, Chevrolet's greatest year.

Neither of these figures ever has been approached by any builder of cars with three-speed selective transmissions.

The September production averaged 3381 units daily for the twenty-four working days of the month. This also is a new record. The 81,158 total for September followed several recent months of record-breaking production. April, May and June with respective productions of 71,187, 74,617 and 77,241 each established successive production records. July production was restricted somewhat to permit the tooling and other changes necessary to effect several further improvements in the Chevrolet models. August production then snapped up to 76,551 units, only 690 fewer cars than were built in June which stood as Chevrolet's high record until outdistanced by September.

The entire 1925 production was 519,066. This is 74,221 units less than the 1926 production to the end of September. The 1925 total was passed during the second week of September.

This remarkable progress may be shown by the fact that the company has produced so far during 1926 a number of units approximately equal to the entire Chevrolet production from 1912 to 1920 inclusive, the first nine years during which Chevrolets were manufactured.

Eight Captures New Laurels as Hill Conqueror

Immediately following the news that a Gardner eight-in-line sedan from S. G. Cook & Co., San Diego, had conquered the west grade of Palomar Mountain in high gear, information was received by Harold L. Arnold, Southern California Gardner distributor, that another hill-climb record was set in Lynn, Mass.

A letter from the Gardner Motor Company of St. Louis, states that Daniel A. Johnson, Lynn (Mass.) Gardner dealer, claims he is the first to conquer Sadler-street hill at West Lynn, where owners and dealers have sought to climb without shifting. Recently, while R. O. Nenke of the Gardner factory was visiting Lynn, Mr. Johnson pointed out to him this hill.

After looking at the exceptionally steep grade, Mr. Nenke was emphatic that it could not be pulled in high gear by Gardner or any other car. It was then that Mr. Johnson started to prove that the hill could be conquered. A Gardner eight-in-line roadster was used and driven by Earl Reynolds.

The approach to the hill is at right angles, consequently the driver cannot take a run for it. In making this hill on high Mr. Reynolds took the corner of Sadler street at about thirty miles an hour and finished over the top of the hill at twenty miles. With his experience all over the United States in Gardner automobiles, Mr. Nenke was frank to say that his exhibition of hill climbing was the finest he has ever seen.

MT. GREYLOCK IS CLIMBED IN HIGH

Chandler added to its performance laurels recently by a remarkable high-gear demonstration on Massachusetts's highest automobile climb, the famed Mt. Greylock, whose summit towers 3505 feet.

Mt. Greylock is not only one of the highest peaks in New England, but its tortuous thirteen-mile gravel road presents terrific handicaps to motorists eager to make the grade in high.

The Chandler feat was accomplished in a new 1927 model big six Metropolitan sedan and was attested by Police Representative P. M. Lamore, who certified that the entire trip from Lanesboro over the Rockwell road was successfully completed without a shift from high gear.

PICK MOON FOR SPEED PATROLLING

Culver City Police Choose Same Car for Use in Traffic Law Enforcement

Traffic law violators at Culver City will be shown the error of their ways by Moon light. In fact there will be two Moon lights, for two of the traffic officers have just purchased Moon six sixty coupes from Don. P. Smith, Inc., Southern California distributor, for patrol duty.

These officers are Captain C. T. Truschel and L. O. Lindsay who at present are on night duty between Culver City and Venice. They selected the Moon coupes after much investigation, declared Capt. Truschel. Several different makes of cars were tried out, he stated, but the Moon six sixty seemed to be the one best suited for their work.

"We must have cars that have speed, ability to keep up that speed and particularly we need a car with quick pick-up," said Officer Lindsay. "The Moon six sixty has all of these. The stock model as it comes from the factory is very fast and the speed can be increased, I believe, to seventy miles an hour. We need cars that will step that fast down here."

Both officers declared the Moon six sixty's long stroke, heavy crankshaft, force feed oiling system and amazingly quick acceleration are necessary in their work and the hydraulic four-wheel brakes are a great help also.

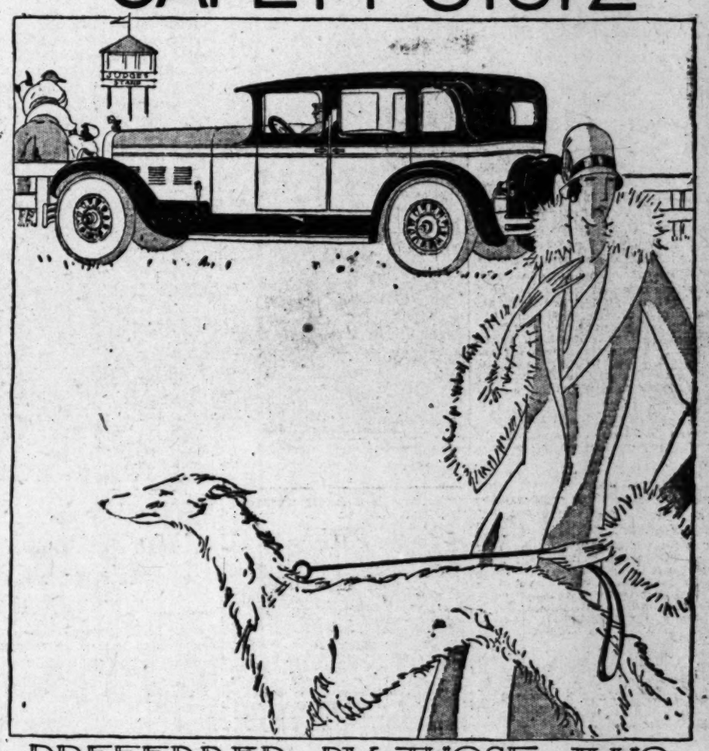
The cars have been equipped with sirens and have been broken in and thoroughly tested. Both officers are very good automobile mechanics, having been in that business before joining the speed squad. They serviced the new cars themselves and know just what can be expected of them.

"We looked all around the city at various makes of cars within a certain price range and found the Moon six sixty to offer more toward our needs than any of the other machines," said Capt. Truschel. "They handle so easily that it will make our work considerably safer than at present. Any speeders who run away from these cars will have to be stepping very fast."

MAKERS IN SHAPE TO BENEFIT ON NEW LINE

CLEVELAND (O.) Nov. 13.—With no stocks of previous models in the hands of either dealers or distributors and with the condition of the factory inventory in such shape that there are no cars of earlier types to be moved, the F. B. Stearns Company, makers of the Stearns-Knight car is in a strong position to capitalize on the interest being shown in the new models presented recently. The financial structure of the company, which was greatly strengthened in the early part of the year when it was taken over by powerful interests, is such that production plans for the coming year may be carried through in a substantial manner never possible in the past. Quality will always be paramount.

New SAFETY STUTZ 8



PREFERRED BY THOSE WHO CAN AFFORD TO PAY MORE

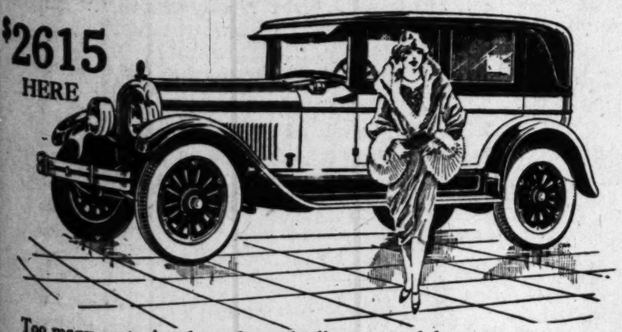
EVEN WHERE PRICE IS NO OBJECT THE SAFETY STUTZ GAINS FAVOR THROUGH ITS COMBINATION OF SPLENDID QUALITIES UNEXCELLED BY ANY CAR YOU COULD POSSIBLY BUY

LYNN C. BUXTON
Distributor
Figueroa at 17th WEstmore 3215

Anaheim—Rec-Stutz Sales & Service Co.
El Centro—Moore Motor Co., Inc.
Glendale — Sawyer Motor Co., 111 South Glendale Ave.
Hollywood—Walter M. Brown, 5813 Sunset Blvd.
Long Beach—Stutz Long Beach Co.
Pasadena—Marshall & Clampett.
San Diego—Ralph Hamlin, Inc.
Santa Ana—Rec-Stutz Sales & Service Co.
Santa Monica—Santa Monica Stutz Co., 1537 Ocean Ave.
Whittier—Stutz Brink Co.

Locomobile EIGHT

$2615 HERE



Too many motorists have been fooling around for ten years or more trying to get first-class transportation out of cheap motor cars.

They have paid out more for depreciation than for operation. Some day they hope to own a real car, a car with a reputation, a car of lasting style and quality.

Locomobile has made that possible with the Locomobile straight eight—a motor car of advanced design—of medium price and Locomobile quality from end to end, from top to bottom.

Owners have authentically recorded amazing economy—they boast of Locomobile Eight performance, comfort and easy handling.

You try this different eight—drive it yourself.

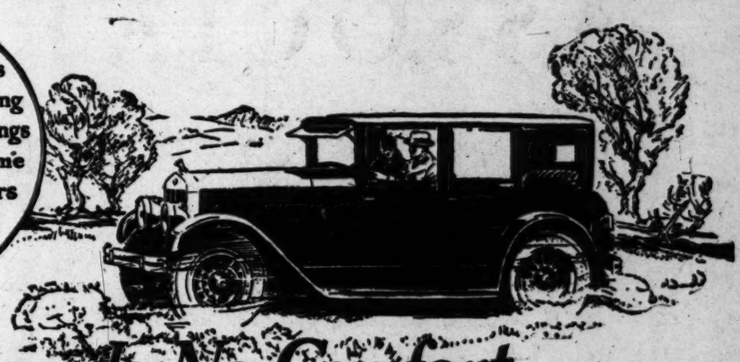
Sedan or Brougham $2615 Delivered Equipped

LOCOMOBILE COMPANY of Southern California

RENE J. MARX
1925 South Figueroa Street

R. E. Northland, Santa Ana, Calif.
Kendall Auto Co., Pasadena, Cal.
Greene & Fleming, San Diego, Cal.
R. R. Ferguson, Long Beach, Calif.
Tattersall Motor Co., Santa Barbara, Calif.

Full-elliptic springs
Flexible body mounting
Less weight below springs
Flexible chassis frame
Watson Stabilators
Balloon tires



There Is No Comfort Like Franklin Comfort

INDEFINITE and intangible as the term "riding comfort" is, there is no uncertainty in most motorists' minds as to which is the most comfortable car on the market.

Ask any ten people well versed in automobiles to name the three most comfortable cars, and Franklin is almost certain to be the only name appearing on all ten lists—if indeed it does not head them all.

Such unanimity must have good reasons behind it—and it has. On the road, as on paper—results, as well as causes.

Ten minutes on the road will show you most of the results. The New Franklin doesn't chatter over railroad crossings and cobbled roads—doesn't thud and jar over washboard going—doesn't bounce and sway at high speeds. It rides all roads with an indescribably luxurious smoothness and silence which has no counterpart in any other car.

And ten minutes in our salesroom will show you *all* the causes. The New Franklin has balloon tires and Watson Stabilators, but the great difference lies in its springs, its body mounting, its chassis frame, and its light unsprung weight.

Its springs are *full*-elliptic, instead of compromise-type—with a total length of 296 inches, the greatest of any car made. Its frame is of shock-*absorbing ash*, laminated like airplane structure, instead of shock-*transmitting steel*. Its body, instead of being tightly bolted to the sills, rests flexibly on four special hangers which take up the strains of the road. And no other car comes within 25% of having so small a proportion of its total weight below the springs, where weight magnifies road shocks.

Further examination and trial of the New Franklin will reveal other superiorities no less convincing. Its ease of control, safety, efficiency, speed over the road, and of course air-cooled dependability—all show a sharp rise over what is commonly accepted as good—*even in fine cars*.

Why delay longer the enjoyment of this freedom and satisfaction? Franklin's favorable prices, Easy Ownership Plan, full equipment, and famous economy make this a car it will actually *pay* you to own!

COUPÉ Now $2490
America's greatest personal car at the lowest price of any closed car in Franklin history

SEDAN Now $2790
America's greatest family car at the lowest price of any fully equipped Sedan in Franklin history

Other types priced in proportion. All prices include full equipment and are quoted F.O.B. Syracuse, N. Y.

FRANKLIN

OWNERSHIP IS EASY
Under the Franklin 25th Anniversary Plan
Your present car as whole or part of first payment—balance on favorable monthly terms. Ask us for the exact figures.

FRANKLIN MOTORS, INC.
Subsidiary of Ralph Hamlin, Inc.
1036-44 South Flower St. Los Angeles, Calif.
PHONE: WEstmore 9121.

Other Franklin Dealers in this Vicinity

Pasadena—Franklin Motors, Inc.
Green Park—Charles J. Carr
Whittier—C. Jepson
San Diego—Franklin Motors, Inc.
Long Beach—E. A. Green
Bicknell—H. P. Beatty
Los Angeles—Fred H. Blum & C. A. Cleveland
Taft—Castor Motor Sales Co.
Hollywood—Franklin Motors, Inc.
Lancaster—Ice Garage
Calexico—Benjamin Viler
Riverside—Brainard & Cundiff
Glendale—Franklin Motors, Inc.
Pomona—Fred C. Trichay

MOTOR IDEAS IN EUROPE REVISED

Continent Utilizes Methods of United States

Auto Chamber Leader Visits Eleven Countries

Changes in Rules and Taxes to Increase Use

American methods are being applied to all phases of European motor transport, according to a report to directors of the National Automobile Chamber of Commerce, made by George F. Bauer this week, who as manager of the foreign department, has just concluded a trip in eleven European countries.

"Industrially, the United States has never enjoyed greater respect and admiration in Europe than now," Mr. Bauer says. "Manufacturers in all kinds of business are studying the principles by which mass production was made successful in America, and endeavoring to apply them to their purposes.

SWISS CLUBS UNITE

"The benefits of co-operation in mass selling are being more and more realized. The Royal Automobile Club of Sweden has made great progress in this regard and is actively interested in furthering all work of highways and intelligent legislation. Similarly in Switzerland petty jealousies are abandoned and through co-operation between the Swiss Automobile Club, the Touring Club and the Traffic League, definite strides are being made to advance motor transport to a stage where it can economically help agriculture and commerce.

"Chiefs of police seem anxious to learn of innovations in traffic control. So one can see several traffic towers in Berlin, and attend safety congresses in Vienna that are based on principles enunciated at the Hoover conference in Washington.

"In Genoa, Italy, pedestrians are compelled to walk in the direction facing motor traffic. The object is to prevent accidents in narrow streets. In this city more parking space is also being provided by moving the statue of Garibaldi.

"Many unique methods of advertising are also being employed. In Barcelona, one can see a large advertisement that covers the banister along steps of an electric street car of two-deck type, developed to extrolling the merits of an American automobile.

ADVERTISE AT SHOWS

"Advertisements of the different uses of the automobile are given in certain French theaters where domestic manufacturers use lantern slides to point out the various economic benefits of motor transportation.

"The farmer in Norway has become an enthusiastic supporter of the automobile, which is being used in manners similar to those in the United States. In Denmark it is now customary to see at the flower markets in Copenhagen light delivery automobiles so constructed with glass-enclosed bodies as to facilitate without trouble the display of wares to possible buyers.

"There is a definite movement toward adoption of gasoline taxes in Germany, Denmark and even England instead of present arrangements. There is an increasing recognition that lower taxes usually mean increased volume of returns and larger total revenue. With its application to Europe, motor transport will increase greatly."

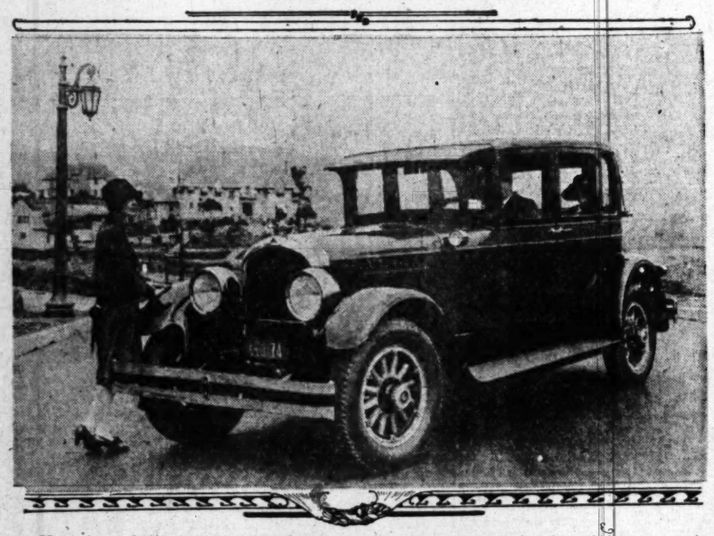
WALDHIER SETS MARK

In a hill climb, held at Mansfield near Leipzig, the distance being 8.7 miles, Waldhier in a Fiat beat all comers and broke the local record by more than one minute. His time was 11m. 43s., or an average of forty-four and a half miles per hour.

BRIDGE ACCEPTED

LINCOLN, Nov. 13. (Exclusive)—The new Auburn Ravine bridge on the Eastside State highway has been accepted from the contractor by the California Highway Commission.

Aren't We a Pretty Combination?



Carmen Mar is too modest to have included herself when she complimented the car but she could have any number of affirmative answers to this question should she ask it.

Series 75 is Title of Double Meaning to Car

The title of the new 1927 line of Marmons has a double significance, according to Mr. George S. Pelton, president and general manager of the Pelton Motor Company, local Marmon distributors. Following, as they do, the Series 74 Marmons, which enjoyed such wide popularity, by right of sequence the new Marmons would be designated as Series 75. But the name is of further importance because the Marmon company is celebrating its seventy-fifth anniversary.

"This year the Marmon company passed its seventy-fifth milestone," relates Mr. Pelton. "Three-quarters of a century of continuous manufacturing activities and almost twenty-five years of motor-car production.

"In fact, the Marmon company began the production of automobiles at the beginning of the automobile's greatest development. Howard Marmon, who joined the Marmon at this time after studying the design of the few motor cars on the market, purchased one for his own use, but, finding it lacking in his expectations of a satisfactory automobile, decided to design and construct a car after his own ideas. In 1902, the car was designed, incorporating many devices that are used in automobiles of today and introducing features previously unknown."

Little Actress Now Boasts of Her Own Auto

Although it is still early in the season to be talking about the Rose Carnival at Pasadena, Miss Yvonne Pelletier has been practicing up for her part in the festival for some time.

Little Miss Pelletier, who had a choice role in J. Stuart Blackton's "Brides of the Storm," has been engaged to dance at the party which is staged annually in Pasadena prior to the Carnival of Roses.

And because she is a regular actress with a lot of stage experience, and everything, the 8-year-old star decided the other day that she must have an automobile like her older contemporaries, and Waller Floren Motor Company, city Oldsmobile dealers for J. W. Leavitt & Co., Southern California Oldsmobile distributors, were called upon to display their array of Oldsmobile sixes.

The Olds coach appealed to Yvonne and Mr. Waller forthwith wrote out a purchase order which the young star signed. Of course, her parents signed, too, just as a matter of form.

Yvonne first appeared on the stage at the age of 3 in a San Diego stock company. She was in the Hollywood Easter fashion show last year, and appeared in a prologue to "The Ten Commandments" when that picture was shown at Grauman's Egyptian Theater. Like her elders in the industry, Yvonne has to "watch her figure" and keeps in athletic trim by swimming. She is a member of the Venice Plunge Swimming Association, and took first place in the juvenile swimming and diving exhibition there last fall.

BRIDGE NOW OPEN

The bridge over Las Flores Canyon north of Topango Canyon has been completed and has been thrown open to travel, states a bulletin from the touring bureau of the Automobile Club of Southern California. Due to construction on another bridge, two and a half miles beyong Las Flores Canyon, motorists may only drive to that point.

Yvonne Pelletier and Her First Car



Yvonne Pelletier is slated to appear at a celebration in Pasadena just prior to the Rose Carnival, as all successful actresses arrive at their engagements in their own motor cars, Yvonne stopped in the Floren Motor Company and bought this Oldsmobile Series E coach. She has been on the stage was 3 years old.

MAINTAIN ROAD

ALTURAS, Nov. 13. (Exclusive)—The California Highway Commission on November 1, took over for maintenance the Adin-Adin Summit section of the Redding-Alturas highway in Modoc county. The road, which is being improved by the Bureau of Public Roads as a forest highway project, has been taken under State jurisdiction.



Kerckhoff-Cuzner add to the merits of their mill and lumber products by giving their customers prompt delivery service with International Harvester Trucks.

"We are especially well pleased with your after-sale service—"

KERCHOFF-CUZNER MILL & LUMBER CO.

EACH upward turn in the business of the Kerckhoff-Cuzner Mill & Lumber Company means more Internationals on the streets of Los Angeles, for Kerckhoff-Cuzner have learned to standardize on International Trucks and service.

In the words of Ernest E. Pierce of this firm: "The International Motor Trucks that we own have given us excellent satisfaction and we contemplate adding others to our fleets as occasion requires.

"Last year we bought one Model 63 (3-ton) and two Model SL (1½-ton) International Trucks. Up to the present time this year we have duplicated last year's order, which makes six Internationals bought within the last twenty months. Prior to that time, we owned two Internationals, so that now *we own eight altogether, all of them working day in and day out.*

"We are especially well pleased with your after-sale service co-operation. Such interest in equipment after it is in use means a great deal to owners, and we want you to know that we appreciate your efforts along this line."

Such is the record of International Trucks in many phases of California industrial and municipal haulage. The Coast is alive with International Harvester Equipment. Let us cooperate with you in solving your transportation problems.

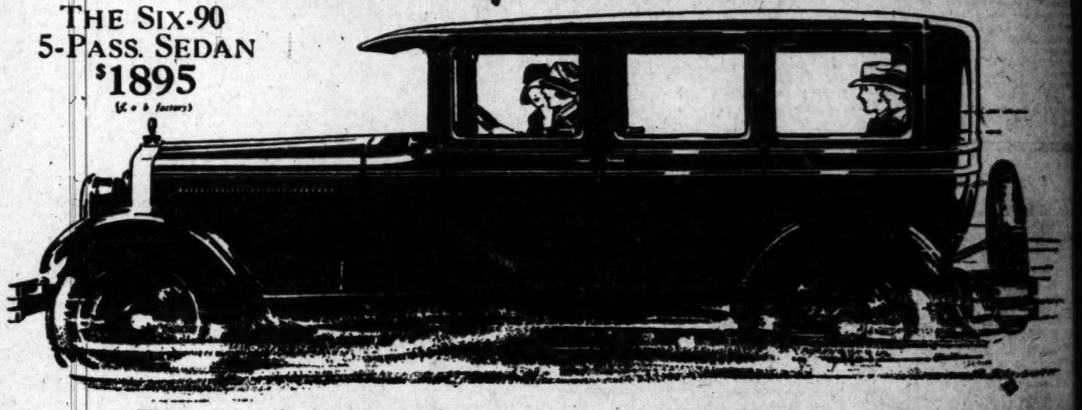
The International line includes Speed Trucks, Heavy-Duty Trucks, and Motor Coaches. Also, the McCormick-Deering Industrial Tractor.

INTERNATIONAL HARVESTER COMPANY
1628 E. Seventh St. OF AMERICA (INCORPORATED) Phone TRinity 5135

INTERNATIONAL HARVESTER COMPANY
TRUCKS

PEERLESS

THE SIX-90 5-PASS. SEDAN $1895 (f. o. b. factory)



Its sheer beauty—its surging power—its surprising price—all indicate value unusual even in these days of fine cars

EVERYWHERE the attention of car buyers is riveted on the new Peerless Six-90.

All that goes to make up a fine, dependable motor car—beauty, lasting reliability, rugged strength, power to travel really well—all these are yours in this splendid new Six-90.

Yet the price is low—wonderfully so for a car of such advanced design and surprising performance.

Call the Peerless dealer now. Tell him you want to drive the Sedan, shown above, or any of the four other new Six-90 models. He'll send your choice to your door for you to drive.

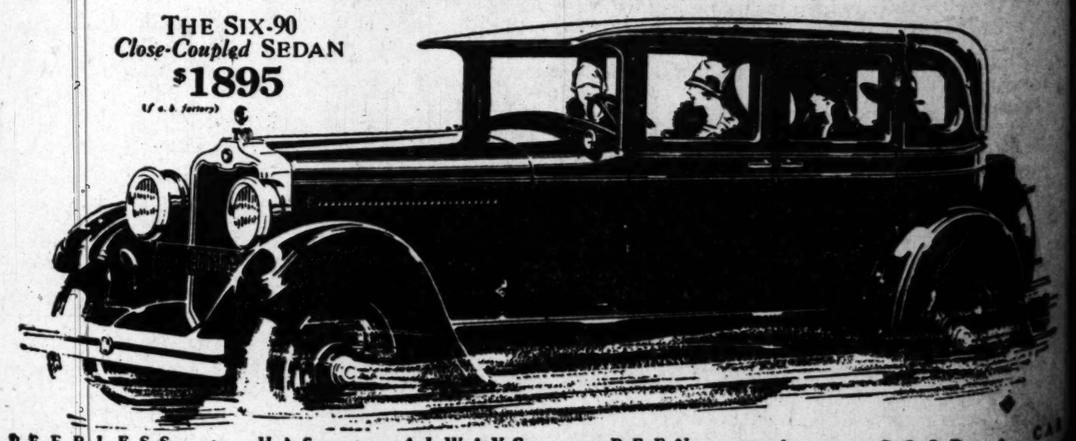
Then take it on the road—through traffic—up the hills. Try it for pick-up, power, speed. Give it any test that suits your fancy. Examine the finish, the upholstery, the equipment, the sweet-running smoothness that only a motor cushioned in rubber can possess!

Like thousands of others you'll find that the Peerless Six-90 is beyond compare—at anywhere near its price.

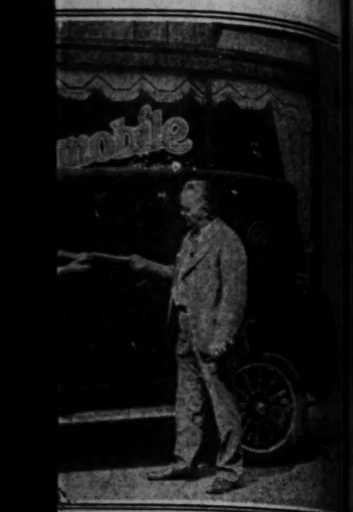
PEERLESS MOTOR CAR CORPORATION · CLEVELAND, OHIO
Manufacturers also of the 90° V-type Eight-69, the Powerful Six-72 and the Remarkable Six-80

J.W. Leavitt & Co.
12th and Figueroa TRinity 7046

THE SIX-90 *Close-Coupled* SEDAN $1895 (f. o. b. factory)



PEERLESS · HAS · ALWAYS BEEN · A · GOOD · CA



dena just prior to the Rose Carnival and
eir own motor cars, Yvonne stopped in
E coach. She has been on the stage

AD
(Exclusive)—
Commission
by the Bureau of Public
forest highway project and
been taken under State

tion of the Redding-Alturas
Modoc county. This section
the four other
'll send your
you to drive.
ad—through
it for pick-up,
any test that
ne the finish,
uipment, the
ss that only a
r can possess!
rs you'll find
90 is beyond
near its price.
, OHIO

rging
e—all
en in
s





GOOD CAR

Traveling Service Station—a New One



With the flashy colors and grandeur of eastern caravans of old, this ultramodern product of the far West is pioneering a unique development in gasoline filling-station efficiency. A model 5L International speed truck is used for the mounting of this attractive portable service station which is a Los Angeles invention.

PORTABLE STATION APPEARS

New Scheme Developed to Eliminate Present High Overhead Cost for Locations

What is perhaps the newest creation in the "covered wagon" line has been presented to the public in the form of a portable gasoline filling station by W. A. Eddy of this city.

The international model 5L speed truck is used for the mounting of this unique filling station de sign.

The equipment of Eddy's international portable service station is complete in every detail and includes: two 50-gallon gasoline tanks fitted with automatic pumps and measures. A lubricating oil cabinet of eight compartments with plate glass panels, each compartment holding fifteen gallon of oil. One 250-gallon water tank with faucets at front and rear of truck. One 60-gallon air tank supplied by a two-cylinder air compressor attached to motor, with two thirty-foot hose connections at front and rear of truck. One fourteen-gallon auxiliary air tank. Four 200-hour storage batteries. Four hinged jacks fastened to each corner of the truck chassis frame, so that the weight may be taken off the tires and springs while the station is in operation. Four spirit levels so that the truck frame can be leveled for station operation.

In addition there are two fire extinguishers—one on each side. Flood lights are used at the front and rear of the truck, as well as on the roof, for brilliantly lighting the station at night.

Large canopies over each side of the truck fitted with collapsing tubular posts or supports give the "covered wagon" effect and provide a covering for the two driveways.

Mr. Eddy, who has had many years of experience in the oil business, said, "This portable station has been developed to help eliminate the present high overhead cost of service stations. The big rentals dealers are forced to pay for good locations have wiped out a large share of their legitimate profits. Our plan is to go to the most important traffic centers and lease vacant lots subject to relinquishing such leases upon short notice in case the owner wants to build or sell. By showing how we improve their property by clearing it of weeds and rubbish, putting in driveways and making it otherwise neat and attractive for prospective buyers, we have been able to obtain highly desirable locations at a comparatively low rent.

WINDS BAR TRAFFIC ON ROADS TO EAST

During this season of the year high winds oftentimes make the Foothill Boulevard and the Valley Boulevard impassable east of Claremont and Ontario. To avoid delay and inconvenience it is suggested by the touring Bureau of the Automobile Club of Southern California for motorists to ascertain as to conditions on these two roads before using them.

No Walks for Ballplayer With New Car

"Irish" Meusel, christened Emil, for many years has hit more than .300 as an outfielder for the New York Giants. Born in Los Angeles, where he acquired more than a rudimentary knowledge of baseball as a member of the Angels in the Coast League, "Irish" couldn't follow the advice of a one-time famous and pugnacious editor to "Go West, young man." He was as far west as he could get, and stay in the United States.

So he went East—as a member of the hard-hitting, always-fighting Giants, and has been there for seven years. There is nothing the matter with his eyesight, as is evidenced by the fact, heretofore recorded, that in that time he has not been below the .300 mark. His ability to connect with the old apple and to tell where the ball was when it was supposed to be somewhere else has had more than a little to do with his continuing on the pay-roll of Mr. McGraw. It is elemental baseball that a fielder doesn't stick in the big time unless he can sock the spheroid out in the wide open spaces where fielders aren't, thereby enabling teammates who may be temporarily marooned on certain bases to abandon them with celerity and dispatch, and continue their way around, ultimately crossing the rubber.

Mr. Meusel—and his big stick—have had much to do with causing smiles to lighten up the face of Mr. McGraw and not a little to do with the fact that the Giants are nearly always winning the pennant or fighting it out for the gonfalon.

So much fo, Mr. Meusel, more and better known a "Irish," and his baseball life.

Three years ago, when he returned to spend the winter in Los Angeles, he visited the showroom of the Paige Company of Southern California. He did this in answer to an urge to see the beauteous and scenic spots in the Southland from the hurricane deck of an automobile. He bought a Paige.

When the baseball season was over last year—and he returned to Los Angeles—he traded that one in—and bought another.

A few days ago he came back to Los Angeles—and purchased his third Paige, a five-passenger sedan. He thinks he will keep it two years or more, but, when he does get another car, he says it will be a Paige.

It is the opinion of the sales force of the Paige Company of Southern California that "Irish" is batting 1600 per cent in the motor league, and they back up this opinion by pointing to his record as an owner.

An American engineer has been engaged by the Persian government to assist in carrying out its plan for development of its railway system.

U "mp" Has All the Best of Argument With "Irish"



It really isn't an argument—that is in the generally accepted meaning of the word. Mrs. "Irish" Meusel, wife of the hard-hitting New York Giant outfielder, is merely showing him some of the new features on their latest Paige sedan, bought a few days ago from the Paige Company of Southern California. It is their third Paige—but won't be the last, says "Irish"—and again there's no argument!

SURVEY FOR RELOCATION

SAN RAFAEL, Nov. 13.—The California Highway Commission is undertaking a survey for the relocation of nine miles of the State highway between Sausalito and San Rafael. The estimated cost of the survey is $5000, of which half has been contributed by local interests. It is proposed to reroute the highway on the tide flats along the railroad avoiding the present climb over the Corte Madera grade.

GOOD JUMP SEAT

"The jump seat of the Oakland roadster is so designed that only one action is required to raise the deck and swing the back cushion into place," says H. E. Franklin, manager for Reeve Gartzmann, Oakland-Pontiac distributors. "The back cushion is a unit with the deck and the seat cushion is so arranged that it meets the back, providing full support for the passenger's back as well as offering a wealth of leg room instead of the usual cramped quarters.

REGRINDING APPARATUS INSTALLED

Cylinder Reconditioning Device Declared Unique Among Dealers Here

A machine that may well be the boon of every Ford owner in town has just been installed in the W. D. Dunham shops at Washington and Los Angeles streets. According to Mr. Dunham, it is the only machine of its kind in use among Ford dealers of Los Angeles, so far as is known.

It is a cylinder-grinding machine, and is designed to give the most perfect regrind job obtainable outside the factory. There is a distinction between merely reboring and regrinding. In the case of reboring, the cylinder is placed in a cutting machine which takes off successive strips of metal.

Due otits method of use, the reboring machine does not give as perfect results as regrinding, according to Dunham. The reboring causes jogs at every cutting joint, whereas the regrinding machine has no such feature.

Regrinding is accomplished, as the word indicates, by a fine emery wheel, which rotates inside the cylinder walls, grinding them down to the exact size desired and leaving the surface polished like a mirror.

This method reduces friction in the finished work to a minimum, making it possible to fit the pistons tight without danger of seizing. The walls of the cylinder are perfectly true to a very small fraction of an inch, both vertically and as to roundness.

COUPE WINS FAVOR

"The improved landau coupe for three is making lots of friends," says Tom Overgard of the Reeve Gartzman organization, Oakland and Pontiac distributors. "It is roomy, completely equipped and the big luggage space under the rear deck especially appeals to motor tourists and salesmen.

300000 miles and more

No owner will operate a truck or bus long enough to run 100,000 miles . . . unless those miles are money-earning miles

Owners' actual records show that

72 Whites have run 500,000 miles and more each
384 have run between 300,000 and 500,000 miles each
951 have run between 200,000 and 300,000 miles each
1658 have run between 150,000 and 200,000 miles each
4959 have run between 100,000 and 150,000 miles each
giving the astounding total—
8024 Whites have run 100,000 miles and more each

Our new "300,000 Miles and More" booklet is just out, with the names of all the owners and the number of Whites each owns in each mileage classification. You will find leaders in all industries, firms in your own line of business, your neighbors, your business associates. We will gladly send the booklet free. Write for it.

THE WHITE COMPANY - CLEVELAND

THE WHITE CO.
3851 South Santa Fe Ave.
DElaware 0911

WHITE TRUCKS
and WHITE BUSSES

Ask for Specifications, The New White Six Cylinder 100 H. P. Motor Bus

The New
TURNING POINT IN MOTOR CAR DESIGN

The *new, finer* Chrysler "70" is a turning point in motor car body design—forecasting the new vogue in motoring for years to come.

Newer, more exquisitely graceful bodies of exclusive Chrysler design—newer, more distinctive silhouette with military front and cadet visor—newer luxury of comfort—newer, greater riding ease—newer richness of upholstery—newer, finer hardware and fittings—newer refinements in controls and lighting—newer, more attractive color blendings far in advance of current harmonies.

And with this newer appearance the *new, finer* Chrysler "70" offers the proved superiority of performance, dependability, economy, and long life which are Chrysler.

For it is basically the same famous Chrysler "70" chassis, save for valuable refinements, which we are eager to convince you by demonstration, is more emphatically than eyer years ahead of contemporary achievement.

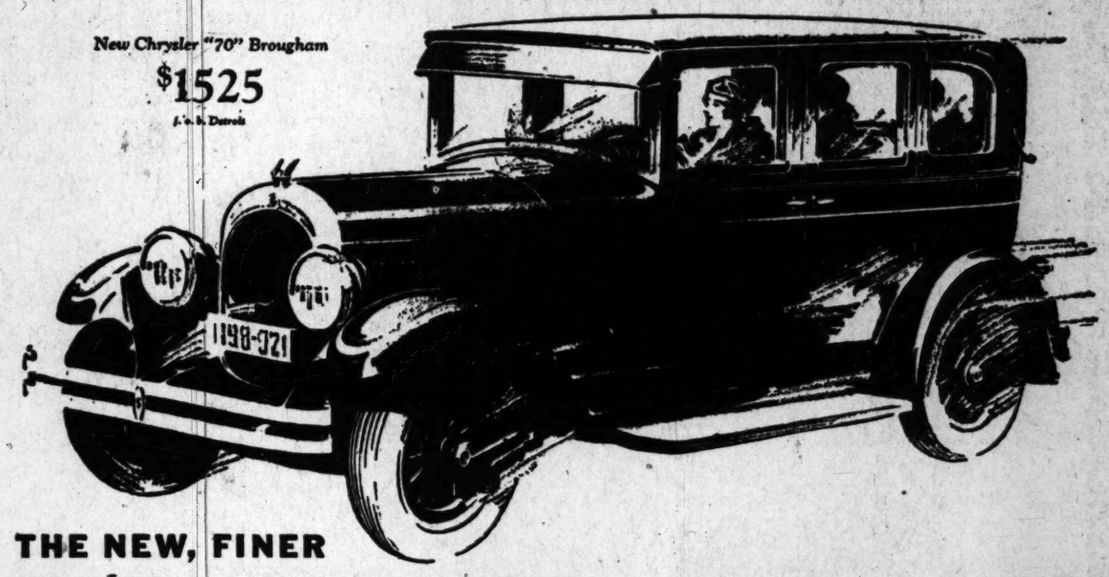
Prices of the New "70" Are Radically Lower

Notwithstanding the greater beauty and comfort of the *new, finer* Chrysler "70", and the advancements and refinements—resulting from Chrysler's unique plan of Quality Standardization—which greatly enhance the "70's" quality and value, prices have been radically lowered as follows:—

	New Prices	Old Prices	Savings
Roadster	$1495	$1525	$ 30
Brougham	1525	1745	220
Coupe	1545	1695	150
Royal Sedan	1595	1795	200
Crown Sedan	1795	1895	100
Phaeton, $1395	Sport Phaeton, $1495		

All prices f. o. b. Detroit, subject to current Federal excise tax.

New Chrysler "70" Brougham
$1525
f. o. b. Detroit



THE NEW, FINER
CHRYSLER 70

CHRYSLER MODEL NUMBERS MEAN MILES PER HOUR

Open Evenings Until 9—Sundays, 10 to 3

GREER-ROBBINS COMPANY

Twelfth and Flower Streets — Phone WEstmore 9241

4039 South Vermont. UNiversity 4700
550 South Western Ave. DUnkirk 1386
6119 Hollywood Blvd. GLadstone 6181

SOUTHERN CALIFORNIA DEALERS

Alhambra—Dessieux-Johnson.
Anaheim—Craig Hauser Motor Sales.
Beaumont—E. D. Jones.
Beverly Hills—E. R. Barnett.
Bishop—J. E. Riley.
Blythe—W. B. Danielson.
Brea—Henry A. Baldwin.
Burbank—Wilkinson-Holt Co.
Corona—Harris Motor Co.
Covina—Eagle Motors Co.
Culver City—Johnston & Watters.
Downey—Ben F. Heiner.
El Monte—Mission Garage.
Fillmore—John Opsahl Co.
Fullerton—R. G. Adams.
Gardena—Walter T. Spears, Inc.
Glendale—Glendale Motor Car Co.
Hollywood—Greer-Robbins Co.
Huntington Beach—Groover Bros.
Huntington Park—Park Motors Co.
Inglewood—Ensign Olivera Co.
Lankershim—Collins Tennis Co.
Long Beach—Lloyd K. Hillman Co.
Lompoc—Harold Friis.
Los Angeles—Ashby & Miller.
Los Angeles—L. S. Motor Sales Co.
Los Angeles—O'Connell Motor Co.
Monrovia—Hugh Marshall.
Montrose—Stewart Motor Co.
Needles—Earl Hodge.
Ontario—Clark Brothers Garage.
Oxnard—H. F. Fishbaugh.
Palms—Johnston & Watters.
Pasadena—Earley Bassett Co.
Paso Robles—Victor Ward.
Pomona—Clark Brothers Garage.
Redondo Beach—F. K. Reed.
Riverside—Chamberlain Motor Co.
San Bernardino—C. N. Bank Motor Corp.
San Fernando—Hill Motor Sales.
San Jacinto—Record Garage.
San Luis Obispo—F. R. Cordz.
Santa Ana—R. W. Townsend
Santa Barbara—Johnson & Baddue Co.
Santa Maria—Santa Maria Motors.
Santa Paula—John Opsahl Co.
Santee—E. R. Barnett.
South Pasadena—Washburn Bros.
Van Nuys—Gilbert Auto Co.
Ventura—Ventura Motor Sales Co.
Waits—Derry Brothers
Whittier—L. Albert Meeche.
Wilmington—E. S. Towley.

RECEIVES ALTITUDE CLIMB CUP

Gains Honor in First Test Here



Mrs. Jacques Vinmont Presenting Trophy to Paul E. Richter

A DAY of thrills and broken records, in which altitude aspirants, and stunting daredevils battled for bounty above a sky-scanning crowd of nearly 20,000 at Clover Field, Santa Monica, put Sunday November 7, down on the calendar of western aviation in large red indelible figures.

Sponsored by the California Petroleum Corporation, and staged under the official supervision of representatives of the National Aeronautic Association, the most spectacular aviation demonstration of the age paid tribute to the presence of Lieut. Floyd Bennett and his giant three-motored Fokker monoplane, the Josephine Ford, in which he and Commander Richard E. Byrd flew over the North Pole a few months ago.

Crack pilots flew carefully groomed planes from nearly every aviation center on the Pacific Coast to participate in the all-day program.

Paul E Richter, piloting his "Eagle-rock(" climbed 18,000 feet above the field in the first official Pacific Coast altitude contest, establishing a record for "OX-5" type planes of 100 horsepower or less.

Charles H. Babb, secretary of the Southern California chapter of the N.A.A. and official contest board representative in charge of the meet, said this record may also prove a national mark for this type of plane.

Art Burns, in a "Waco" and Jack Frye in the Thunderbird, also placed for the finals in the altitude elimination trials and will be declared second and third prize winners when the official recording barographs have been checked and calibrated by the local representatives of the United States Bureau of Standards and their exact altitude determined.

Mrs. Jacques Vinmont, prominent Los Angeles society matron, wife of the president of the California Petroleum Corporation, presented Pilot Richter the Calpet perpetual trophy cup which he will hold until his record is broken.

"Winter Calpet gasoline is the fuel for me," said Richter when he landed after his three and one-half-mile climb. "It was below zero when I hit my ceiling [the limit of his plane's climbing power] and my engine purred right along without a miss, so I say 'More power to you—Calpet.'"

Thrills galore were furnished the crowd while the altitude pilots were climbing; completely out of sight for more than an hour.

Bobby Chase, just a slip of a girl from Long Beach, attempted a 1500 foot parachute drop. The control cord on the bag that held her parachute failed to work and she was left suspended thirty feet below her plane whipping in the breeze and traveling at the rate of sixty miles per hour. Kenneth Montee, her pilot, signaled the field for help and Fred Osborne and Al Johnson, stunt-men, who a few minutes before had protested Miss Chase's entry because she was a visitor and not on the official program, were the first in the air to help her in her precarious predicament.

Osborne tried to swing her up on the wing of his plane but failed, so he made a change from his plane to hers, more than 500 feet in the air, and cut the cord that released her parachute and let her sail to the ground. A badly sprained ankle from landing on a curb in the streets of Venice, cut hands from pulling on her parachute ropes in an attempt to climb back to her plane, and a severe shaking up were her most serious injuries.

Credit Shocks With Aid in Setting Marks

No make of shock absorbers ever was paid higher tribute than the ones used on the first two automobiles to set a transcontinental record from New York to San Francisco beating the time of the fastest trains. The sets were Lovejoy hydraulics and the drivers of both the Studebaker and the Wills Ste. Claire cars that broke the records were high in their praise of the great assistance that these hydraulics gave in helping make automotive history, says Clete Mullick, president of the Lovejoy-Pacific Company, distributors for these long-established accessory units.

"By very virtue of being built on the hydraulic principle, the Lovejoys not only helped hold these two speed-breaking cars to the road, but were credited by the drivers in both instances of having done more toward insuring safety than anything they could have gotten hold of except the brakes," Mullick said.

"Both cars were forced to cover some of the worst roads in the country, made doubly difficult of passage because of very heavy rains and storms. The deep ruts in the mud, the giving away of road bottoms, the danger of obstructions looming suddenly before the drivers, made it necessary they have shock absorbers they could depend on to hold the car to the road all of the time, and help it hold its balance when the driver found necessary to take a chance in bad places, such as these.

"Lovejoys always have figured prominently in road records. They have been chosen by both drivers and engineers because of their thorough dependability and positive efficiency. Killing recoil and sideway through the use of the hydraulic principle, they have become identified as the choice of the most thoughtful buyers and users. These hydraulics, chosen by manufacturers of the highest priced cars in the industry as standard factory equipment, have not only demonstrated their very high practicality, but records show that they outlive two and three cars. Because of their long life they are guaranteed unconditionally for a period of three years, during which time they are given free service by our organization. The material saving they create, and the work they do, make them one of the most unusual investments in automobile accessories," Mullick said.

Flat Tire is Bigger Danger in Balloons

AKRON (O.) Nov. 13. (Exclusive) Few motorists riding on balloon tires give the matter of repair serious consideration, according to service sales officials of the Miller Rubber Company. Recent investigations reveal that in case of blow-outs, it is still common practice to either drive on the rim or to apply stiff, inflexible boots or other improper patches.

The sooner motorists learn that driving on the rim is even more injurious to balloons than to high pressure tires—due to increased "whip" or flex—and that rigid patches in meeting flexible action cause both casing and repair to literally grind to pieces, the sooner will complete balloon satisfaction be rendered.

New Director Appointed to Selling Force

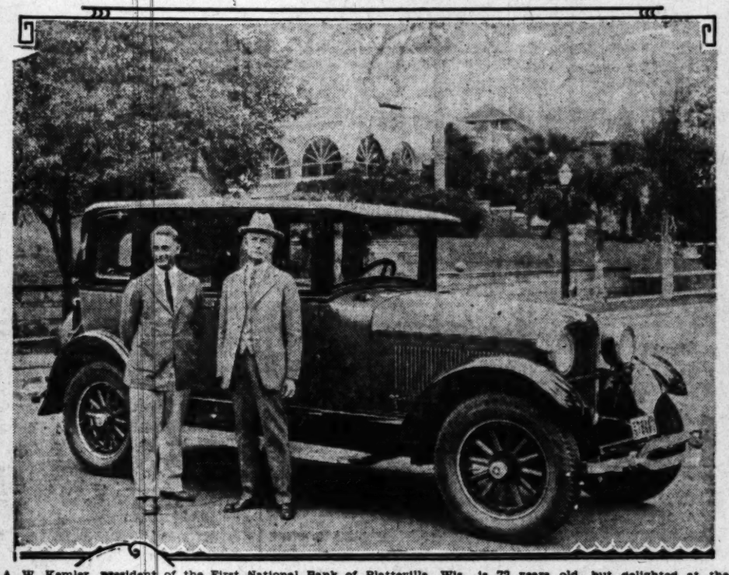
Clarence W. Miller, a well-known automobile sales executive, has just been appointed director of sales for the White Auto Company, distributor of the Auburn straight eight and other Auburn cars in the Southern California territory. He will work in conjunction with Fred Johnson, sales-manager.

Mr. Miller started in the automobile business in Los Angeles in 1915 and has been engaged in the work ever since. He was with the Studebaker corporation for about nine years, starting in the Los Angeles branch, later going to Indiana with that corporation, working in Indianapolis and afterward in South Bend in sales and executive positions. Then he went with the Northern Indiana Motors Company at Fort Wayne where he was general manager for two years.

CLOSE SANTA ANITA FOR RESURFACING

Santa Anita avenue, which runs north from Lamanda Park to the Mt. Wilson toll house, is closed for resurfacing, states a bulletin from the touring bureau of the Automobile Club of Southern California. While this construction is in progress the best route to the Mt. Wilson toll house and Foothill Boulevard will be via Fair Oaks avenue and Lincoln avenue.

Aged Man Drives Across Continent



A. W. Kemler, president of the First National Bank of Platteville, Wis., is 72 years old, but delighted at the splendid comfort and power of his Studebaker big six brougham in which he just drove across country. Both are seen here.

Seventy-two Years No Bar for Kemler

Driving 3543 miles in a zig-zag course across country from his home in Platteville, Wis., A. W. Kemler, president of the First National Bank of that city, and prominently identified with midwestern banking, rolled into Los Angeles the other day in his Studebaker big six brougham, announcing that while more persons were coming to California this year than ever before, he himself represented an advance guard for a large number of persons from his home city and community who will be here this fall and winter.

Checking in to the Paul G Hoffman Company, local Studebaker distributors, Mr. Kemler declared himself more enthusiastic about Studebaker cars than ever before, and he and his driver experienced absolutely no mechanical difficulty, secured a good gasoline mileage for the entire trip in spite of bad roads and bad weather, and during the twelve days coming out took in many side trips, including one to the Grand Canyon.

"What impressed me more than anything else was the fact that the big six took all the roads in the Grand Canyon in high gear. Time after time we passed other cars costing far more money than the Studebaker. These cars in a great many cases were causing their drivers some difficulty. But the surplus flow of power of the big six motor gave us a demonstration of Studebaker's claims that the big six motor is one of the most powerful in the world," Mr. Kemler told E. R. Carpenter, president of the Hoffman organization.

"I drove out here eight years ago for the first time, and have been coming to California every winter since. I have seen the fluctuations in tourists and have been able to get the eastern public's reaction to California. Undoubtedly this season should be one of the biggest for winter tourists that the Southland ever has had. It was not surprising, too, to see the number of Studebaker cars that are in the great procession that is moving across the continent to the land of sunshine and roses.

"In all my trips across the country I was given the greatest surprise last year when I came in a Studebaker coupe. I was so well pleased with its performance and its comfort that when I decided to come this year I got a new brougham, which has proved itself to be a veritable demon in power. I am mighty pleased with my Studebaker and recommend it to my friends as a fine, dependable car with the finest comfort," Mr. Kemler said.

PHOENIX ROAD TO BE MADE SHORTER

HOLBROOK (Ariz.) Nov. 13. (Exclusive)—The distance between this point and Phoenix will be shortened by more than 100 miles by early completion of a road that is being constructed by the Forest Service southward from Heber to Young in Pleasant Valley. A moderate grade has been found up the great rim of the Mogollan Mountains. Southward from Young, the Forest Service has constructed an excellent road that leads across the scenic Sierra Ancha Mountains past Carr's ranch to Livingston, where connection is made with the Phoenix-Globe highway.

AUTOMOBILES EXCEED PHONES IN OPERATION

Some very striking comparative figures regarding transportation and communication were given out recently by Edward S. Jordan, president of the Jordan Motor Car Company. In round figures, he declares there are 17,000,000 telephones and 21,000,000 automobiles in the United States. Of course some of these automobiles are trucks and commercial cars, but on the other hand, a very large proportion of the telephones are in offices, stores, factories and hotels. When all is said and done, there are 4,000,000 more automobiles than there are telephones.

ADD TO ROAD FUND

BAKERSFIELD, Nov. 13. (Exclusive)—The California Highway Commission has approved an allotment from the joint county highway fund of $50,000 to aid the counties of Kern, Santa Barbara, and Ventura in the construction of the Maricopa-Ventura joint highway. Supervisor J. I. Wagy of Kern county, a member of the joint board in charge of the project, appeared before the commission in connection with the application of the district for State aid. The action of the commission is subject to approval by the State Board of Control.

Most Efficient Speed Shown Mileage T

Hundreds of th... are wasted each year by ... owners through ig... efficient speed at which ... mobiles may be operated ... maximum mileage to ... gasoline.

Every automobile ... experience with owners ... of excessive gasoline ... In the great majority of ... amination reveals that ... tor needle valve is ... that the choke ... tially pulled out or ... way carelessness ... sible where the ... blamed.

To provide Pearl... basis for determining ... ceiving the greatest ... from their cars a motor ... a Peerless Six-80 ... ly made at Palo Alto ... revealed that the Peerless ... make from 10.5 to ... gallon. The maximum ... not a practical one, but ... by trick driving on level ... the minimum resulted when ... was driven seventy miles ...

DODGE BROTHERS DEALERS SELL GOOD USED CARS

The title of this advertisement was originated by Dodge Brothers and given to their dealers as an inviolable doctrine. We believe we are justified in saying that we are living up to the doctrine in every particular.

ALBERTSON MOTOR COMPANY
1540 SOUTH FIGUEROA
4827 VERMONT AVE. ---- 5021 PASADENA AVE
3614 E. PACIFIC BLVD. HUNTINGTON PARK

A USED CAR IS ONLY AS DEPENDABLE AS THE DEALER WHO SELLS IT

Powerful and Smooth

The Martin Shock Absorber performs as SMOOTHLY and as powerfully as the automobile clutch.

Works in a bath of oil.

Comfort
Two Sizes



Two separate shock absorbers in ONE mechanism. The single disc clutch eliminates the small shocks—the multiple disc clutch holds the big bumps.

Safety
$85 and $110
Set of Four Installed

MARTIN
Shock Absorber

Write for Illustrated Folder or Demonstration

MARTIN IRON WORKS

1222 E. 28th Street, Los Angeles HUmbolt 3407

The Whippet $695 f.o.b. Toledo



Appeals to American Women

OF the European type...smart...low...graceful, the Whippet embodies all the essentials of fine custom built cars.

To the thousands of American women it brings an entirely new pride of ownership, a new delight in its beauty and refinements.

It is ideal both for shopping and social use because of its safety, ease of handling and parking, its remarkable good looks and its comforts.

You can turn the Whippet in a 34-foot circle and park in a 14-foot curb space. It goes 55 miles an hour in perfect comfort. Four-wheel brakes assure positive, smooth stopping. It is economical, too.

It's a real automobile! Just try it.

WILLYS-OVERLAND DEALERS

LOS ANGELES
Bozzani Motor Car Co., 617 North Broadway.
Arnold Motors, 10th and Olive Sts.
Murray Motors, Inc., 4164 South Vermont Ave.
Sonoma Motor Sales Co., 620 Wall St.
S. G. Stephens, 2200 So. Figueroa St. and 402 W. Pico.
Ray M. Johnson, 1116 West Washington St.
Abbott & Hassall, 5115 S. Western Ave.
Willys-Overland Pacific Co., 11th and Hope Sts.
A. M. Scholk, 4027 Whittier Blvd.
Wilshire Motors, 19th and Western.
A. G. Kott & Co., 1694 East 103d St.
HOLLYWOOD—Willys-Knight Sales Co., 6400 Sunset Blvd.
EAST HOLLYWOOD—J. L. Green Co., 4455 Sunset Blvd
HIGHLAND PARK—Bozzani Motor Car Co., 6048 Pasadena Ave.
HUNTINGTON PARK—Fred Fudge.
ALHAMBRA—Swinger Auto Co.
ANAHEIM—Geo. A. Nolan.
BANNING—John A. Dean.
BAKERSFIELD—California Garage.
BISHOP—H. J. Garvin.
BURBANK—A. S. Nicholson Garage.
BELVEDERE GARDENS—A. M. Scholk
BRAWLEY—Adams-Lee Motors.
CULVER CITY—Burt Motors.
EL CENTRO—Adams-Lee Motors.
FULLERTON—A. H. Sitton.
GARDENA—Walter T. Spears.
GLENDALE—Cate Motor Co.
INGLEWOOD—Russell Garage.
LOMPOC—R. B. Downs.
MONROVIA—Brenaman & Striffen.
MONTROSE—Montrose Motor Car Co.
NEEDLES—Alfred Williams.
ONTARIO—Bert S. Bingham Motor Co.
OXNARD—Palmer-Loving Motor Co.
ORCUTT—Union Service Station.
PASADENA—O'Neill Motor Co.
POMONA—Bert S. Bingham.
REDLANDS—Casa Loma Garage.
REDONDO BEACH—Florentine-Warner Co.
RIVERSIDE—Glenwood Motors, Inc.
SAN PEDRO—K. C. Berg.
SAN BERNARDINO—J. H. Pyle.
SAN DIEGO—J. J. Tucker Auto Sales.
SAN DIEGO—Davies Overland Co.
SAN LUIS OBISPO—Overland Co.
SANTA ANA—White-Knight Sales Co.
SANTA BARBARA—Overland Co.
SANTA MONICA—
SOUTH PASADENA—
TAFT—Overland-Knight Sales Co.
THERMAL—Sichenal M. Ford.
VAN NUYS—Van Nuys Motor Co. Overland Co.
VENTURA—
WHITTIER—A. E.

EED ATION

Most Efficient Speed Shown in Mileage Tests

Hundreds of thousands of dollars are wasted each year by automobile owners through ignorance of the most efficient speed at which their automobiles may be operated to obtain maximum mileage to the gallon of gasoline.

Every automobile dealer has had experience with owners who complain of excessive gasoline consumption. In the great majority of cases examination reveals that the mixture needle valve is set too rich, that the choke has been left partially pulled out or that in some other way carelessness has been responsible where the motor has been blamed.

To provide Peerless owners with facts for determining if they are receiving the greatest possible mileage from their cars a series of tests on a Peerless Six-60 sedan were recently made at Palo Alto. These tests revealed that the Peerless should make from 19.5 to 20.8 miles to the gallon. The maximum mileage was not a practical one, but was obtained by trick driving on level ground while the minimum resulted when the car was driven seventy miles an hour.

ROTHERS DEALERS OOD USED CARS

e of this advertise- as originated by Brothers and given dealers as an invio- ctrine. We believe justified in saying are living up to the in every particular.

SON MOTOR COMPANY SOUTH FIGUEROA AVE. ---- 3600 PASADENA AVE. COR. ROSE HUNTINGTON PARK

ONLY AS DEPENDABLE ALER WHO SELLS IT

695 o.b. Toledo



Women

raceful, the fine custom

s an entirely beauty and

cause of its rkable good

a 14-foot curb wheel brakes as-

SAN LUIS OBISPO—Barkewell Overland Co.
SANTA ANA—Wilcox-Knight Overland Co.
SANTA BARBARA—Hathaway Overland Co.
SANTA MONICA—Day Motor Co.
SOUTH PASADENA—Knight Sales Co.
TAFT—Overland-Knight Sales Co.
THERMAL—Richard H. Wood.
VAN NUYS—Van Nuys Knight & Overland Co.
VENTURA—Palmer-Loring Motor Co.
WHITTIER—A. M. Small.

Show Improvements in New Model



Quietness and new smoothness have been added to old dependability by the new five-bearing crankshaft which is numbered among the many improvements in Dodge Brothers cars, according to C. D. McGee, who is shown with the new crankshaft.

CAR IMPROVEMENTS LISTED

Along with a veritable flood of enthusiastic comment from owners and others who have answered the invitation to "now drive the car," which tells of mechanical betterments in Dodge Brothers cars have come new silence and smoothness of operation to join old dependability and long life, declared C. D. McGee, sales manager for the Albertson Motor Company, Dodge Brothers dealer, in discussing the improvements, which crowned the wisdom of Dodge Brothers policy of continual refinement. "Conforming to policies established twelve years ago," he said, the Dodge motor has unceasingly worked toward betterment of his product. Each new improvement has undergone the most thorough test before being quietly and without blare of advertising claims added to Dodge motor cars.

FIVE-BEARING CRANKSHAFT

The new five-bearing crankshaft," continued McGee, "replacing the three-bearing type, by reducing vibration to a minimum, gives impressive new silence and elasticity of engine operation. The former support afforded by the extra bearings and the heavier crankpin journals lengthen bearing life many times, and even less need for mechanical attention. The crankshaft as now is over one-third larger and materially heavier in weight.

"The new shaft is forged from a special bar of chrome-vanadium steel, machined all over and carefully balanced.

NEW-TYPE ELECTRICAL SYSTEM

"The new electrical equipment with improved units for starting and generating, affords many advantages. The change from twelve to six volts reduces the cost of bulbs or battery when, after long service, replacement becomes necessary. The battery is constructed with thirteen plates, compared with seven in each cell of the former type.

"The new generator itself requires less driving power than the single unit replaced, and a further saving results from elimination of the driving chain.

"The new starting motor affords more cranking ability under severe conditions than did the old single unit, earned so enviable a reputation for prompt starting.

IMPROVED STEERING GEAR

"The redesigned steering gear provides greater convenience, increased safety and improved appearance. Worm and sector have replaced former worm and wheel, and in new construction the ratio has been changed from 6 to 1 to 10 to 1. New rods of larger diameter replace the former solid steering shaft, affording greater strength and greater safety, which permits the placing of the new spark and throttle levers on the wheel. The new levers are of the direct conventional type.

"The importance of protecting the piston pins, rings, bearings and other moving parts within the engine from dust and grit is more apparent when it is known that the engine breathes from fifty to one hundred times as much air as the driver or passenger. It is evident that removal of dust and grit from the air before it enters the engine will greatly prolong the life of the moving parts. This is accomplished by the new air cleaner.

"Although I have watched a constant succession of improvements and refinements in Dodge Brothers product in the last twelve years," McGee commented, "I confess that I had no conception of the surprising change that these major advances could make in the operation of what was before a quiet, easy riding, thoroughly satisfactory car. In fact, I would have been inclined to discount my own impression had it not been for the enthusiastic praise bestowed by the owners on the improved performance of the car."

C. M. Morgan in Trip East to Visit Factory

C. M. Morgan, president of the Pacific Horseshoe Tire Company, 420 East Eighth street, left this week for an extended trip throughout the East. This trip is the outgrowth of a visit in Los Angeles last month of C. B. Reynolds, treasurer of the Racine Horseshoe Tire Company, Racine, Wis., and President C. C. Osmun of the Marathon Rubber Company, Inc., Akron, O., who spent a week here formulating plans for the coming year. It is to refine and definitely commit his company to a program of expansion that Mr. Morgan is going east, where he will attend the National Tire Dealers' convention at Memphis, Tenn., and the automotive accessory show in Chicago.

Mr. Morgan, an old resident of Los Angeles, and well known in fraternal and business and civic affairs of the city, is in control of the Pacific Horseshoe Tire Company, which has continued in existence in Los Angeles for over twelve years, and has brought it to its present flourishing state.

Associated with Mr. Morgan is Edward F. Douglas as secretary-treasurer. Both attribute the growth and success of their firm to the quality tires handled by them, which are the Horseshoe and Marathon brands.

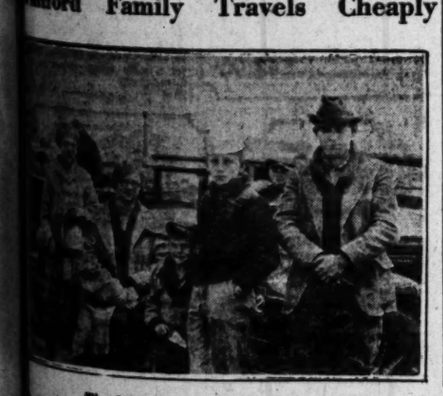
Mr. Morgan will return to Los Angeles about the middle of December.

LUBRICATION IS GOOD

In the one-shot oiling system of chassis lubrication, as used by Chandler, oil is strained through a finely meshed brass screen before entering the copper supply line, thus any possibility of the oil lines to clog has been effectively overcome.

AKE COAST TO COAST TRIP

hitford Family Travels Cheaply



The Whitford Family of Seven,

who traveled from coast to coast in their Packard six at a cost of but $1.40 per day per person which included food, gas, oil and upkeep.

A VERSION version of the "Covered Wagon" came to light recently when F. C. Whitford of Provo, R. I., visited Earle C. Anthony, Inc., to brag a little about the cost of transporting his family across from coast to coast in his touring car at a total cost of but an average of $1.40 per day including food, gas, oil and upkeep of the car.

"Why was the cost of the trip so low?" asked the editor. "Why, I can tell you that, but I can testify that in the days of '49," Whitford replied, "the push as enthusiastic as that of the pioneer period in the story of California's gold rush, and we were all choked with the dependable autoists, all bound for California as their promised land.

"I made up my mind to follow the example of many of my friends who came to California," he continued, "and decided driving across the country was not a hardship. So the family vetoed the train, and I went on a shopping tour and bought a 1923 seven passenger Packard six touring car. Arrangements were completed hurriedly. The idea of economy seized us and we planned to camp out instead of stopping at hotels. This necessitated carrying a trailer, which when fully loaded weighed over 800 pounds. With this extra load and seven people in the car we averaged sixteen miles per gallon all the way across the country while the oil consumption was equally low."

A very interesting route was laid out by Whitford which took them, via Buffalo, across Canada, through Port Huron and Lansing to Chicago; from there over the Lincoln Highway through Denver to Santa Fe, and over the Santa Fe trail to the Pacific Coast.

Whitford's Packard had 23,370 miles on its speedometer when he bought it, and since that time he has put nearly 5000 miles more on it, but it has not been touched mechanically except to reline brakes, in four months. The entire trip was made at an average of thirty-two miles per hour, although one stretch, twenty-eight miles of mud in Iowa, consumed three hours.

"As enthusiastic as I was over Packard before I bought one and over California, before I got here," Whitford concluded, "I can honestly say that both have more than lived up to my expectations."





New Altitude Record for Pacific Coast

RICHTER WINS!

Goes up 17,846 feet

with WINTER CALPET

BUNDLED in furs like an arctic explorer, Paul E. Richter, flyer for the Aero Corporation, took off in his plane "Eagle Rock" at Clover Field, Sunday, Nov. 7—cheered by one of the greatest crowds ever assembled at an aviation meet.

Up and up he circled until he was completely lost to sight. An hour and a half later he returned, with his barograph indicating a height of 17,846 feet.

In competition with six other crack flyers he had won the handsome silver cup and a cash prize, offered by the California Petroleum Corporation and had set the first official altitude record on the Pacific Coast for 100 H. P. planes!

His feat was a signal honor for himself and his company—a tremendous new impetus for western aviation and an **outstanding triumph for Winter Calpet.**

At nearly four miles above the earth, Winter Calpet had to function at far colder temperature than any California motorist ever has to encounter. And Richter's report is one of perfect performance!

Winter Calpet is the scientifically developed, specially refined gasoline of the California Petroleum Corporation—the highest grade winter gasoline that a $125,000,000 corporation can produce.

Keep your tank full of Winter Calpet—that cold-weather, never-chill, start quick and never-sputter Winter Gasoline!

On Sale at Independent Service Stations

CALIFORNIA PETROLEUM CORPORATION

39

Work Begins on New Structure for Inglewood

INGLEWOOD, Nov. 13 (Exclusive) Work has started here on what is believed will be the largest Ford sales and service establishment in Southern California. It will comprise half an acre of floor space all under concrete, and this great "car-avansary" will embrace many unique features. George M. Sutton, Inglewood authorized Ford dealer, is having this establishment built on the site of his present place of business at the junction of Redondo Boulevard and Market street.

Separate departments under individual management will include, in addition to the sales and service, a five-tank gas and service station that can be approached from any point of the compass, a tire sales and repair shop, a battery department, accessories department, a paint shop equipped to handle not only Ford aint jobs but the highest lacquer finishes, and one of the most modernly equipped car laundries, that will turn out a machine washed and polished within fifteen to thirty minutes.

The new structure is in the Mission style of architecture with a wide entrance to the patio around which the various departments will face.

LONG ROAD TRAVELED TO ATTEND SCHOOL

KINGMAN (Ariz.) Nov. 13. (Exclusive)—It is believed that the Chloride students who attend the Union High School at Kingman have established a record. They are transported in a motor bus making a round trip of about sixty miles for five days of the week. Fourteen Chloride boys and girls are the passengers.

CUSTOM COACH WORK FEATURED AT SHOW

With fifteen custom coach work builders having special exhibits at the forthcoming twenty-second annual automobile salon in New York, this exhibition will present the largest and undoubtedly the best display of motor car custom built bodies ever assembled. A feature will be the exhibit of the Weyman fabric body now so popular abroad. Of special interest will be a super-sport roadster designed by the late Rudolph Valentino a few weeks before his death and intended for his personal use. It is mounted on a super-eight Isotta-Fraschini chassis, the fourth car of this Italian make purchased by Valentino, and embodies the artistic ideas of the film star. Capt. Uga V D'Annunzio, son of the poet and one of Italy's war aces, who is president of Isotta Motors, spent many hours with Valentino working out a most distinctive design.

Production on Model Follows Announcement

Simultaneously with the announcement by the Velie Motors Corporation, Moline, Ill., of a new six-cylinder, four-door sedan, it is stated that production is well under way and that shipments are going forward—a tribute, the Velie dealers state, to the manufacturing facilities of the Velie plant.

"New models are often announced, but the public finds that it must at times wait many months before getting delivery," says L. P. Murphy, general sales manager. "We do not believe in that policy and have not followed it with our new model. Our dealers will not have to sell this sedan over a long period from pictures or specifications. Instead, we are enabling them to show the actual car."

The new car is known as the standard six sedan. Of 112-inch wheelbase, it has a 3 1-8 by 4 1-4-inch valve-in-head motor and many other features not found in cars at or near its price. It marks the entrance of Velie into the $1000 field. Among many conspicuous features of the new model are the hydraulic four-wheel brakes, heat indicator on the dash, 182 3-4 inches of spring equipment and radiator capacity of 4 3-4 gallons.

WILMINGTON BRIDGE PARTLY OPENED NOW

Construction on the new flood-control bridge on Anaheim Road between Wilmington and Long Beach has been completed so that traffic may use it, reports the touring bureau of the Automobile Club of Southern California. Some work is still being done on the approaches, which necessitates caution.

EXECUTIVE STRESSES AUTO DEPENDABILITY

That motor cars of all classes must be kept on the road, furnishing dependable transportation; and that quality cars must furnish their owners with both dependable and luxurious transportation are today the challenges of car owners to manufacturer and distributor alike, in the opinion of Nicholas Dreystadt, general service manager of the Cadillac Motor Car Company. Mr Dreystadt, recently appointed to his present post, was for ten years with the Chicago branch of the Cadillac company, the last four of which he was service manager there. For seven months prior to taking his present position, he had been with the factory organization as special representative of H M. Stephens, Cadillac general sales manager, studying service methods among Cadillac distributors and dealers throughout the United States.

SALES SET NEW MARK FOR MONTH

High Record Reached in Retail and Production Ends of Popular Line

"October Nash sales and production set a new high record for that month, according to advices from the factory," says Robert S. Breyer, vice-president and general manager of the Troy Motor Sales Company, Nash distributors for Southern California and Arizona. "With a volume of 13,476 cars, October sales and production ran 43.9 per cent above the biggest previous October in Nash history.

"For the ten months of this year Nash has already marketed 125,441 cars, as compared to a total of 84,708 cars for the same ten-month period of 1925—and 1925 was the biggest previous year since the founding of the Nash Motors Company. This makes a business increase so far this year of 46.3 per cent.—October became the twenty-sixth consecutive month—with but three exceptions—that Nash sales and production have overtopped the mark registered by the corresponding month of the year previous. The three exceptions were months when production was held down purposely to make it possible to introduce new models into manufacturing. This is an unprecedented record for continuous monthly growth and reflects the great demand from all sections of the country for the Nash product.

"Unquestionably the Nash achievement in introducing hte seven-bearing crankshaft motor in all models in all three series is leaving a widespread influence on sales. Already this year, in ten months, total sales have risen to a figure eclipsing by 29,320 cars the grand total achieved by the entire banner year of 1925 In other words, sales and producment in introducing the seven-beartion for the ten months of this year are thirty per cent of total sales and production for the full twelve months of the last year, and November and December sales, are yet to be added to this surplus."

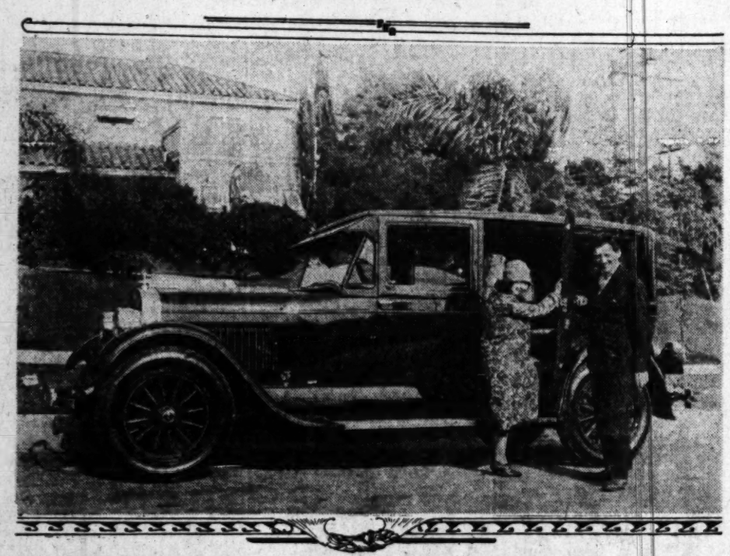
To Celebrate Opening of New Quarters

Plans for a veritable premiere salon of the latest Lincoln models of all types are being made by James Kane, manager of sales and service for Maddux, Inc., to be staged as the formal opening of the new Maddux-Lincoln sales and service home at Twenty-first and Figueroa.

Although it will be nearly the first of the year before the $500,000 structure is finished, business is in the meantime going forward steadily at the temporary quarters. Kane is already laying preliminary arrangements for the big opening functions.

In view of the fact that many famous screen actors and actresses from Hollywood and Culver City have purchased Lincolns from Maddux during the last year, it is expected that one night of the salon week will be a "movie night" with screen stars that are world famous making personal appearances.

Changes Car and Job All at Once



June Mathis hopes that her recent decision to "break" with First National to write and produce independently will bring her as much happiness as her less recent decision to trade in her present car on a brand new Lincoln limousine from Stephen S. Nerney, filmland Lincoln dealer. Silvano Balboni, Miss Mathis's husband, is holding the door beside Miss Mathis.

THOUSANDS SUBMIT NAMES

DETROIT, Nov. 6.—If anyone doubts the power of advertising, all he has to do is to visit the advertising department here of the Paige-Detroit Motor Company, manufacturers of Paige and Jewett automobiles.

Every available foot of floor space is crowded with mail sacks filled with ballots bearing a name for the new Jewett sedan and for every ballot there is a writer who is mentally spending the $10,000 offered by the company for the most suitable name or phrase describing it.

When the contest was announced late in September and newspapers and periodicals over the United States carried advertisements telling of it, preparations were made to furnish dealers with allocated quotas of ballots based on the population of their districts. These were mailed.

Even the most optimistic booster for the contest among the executives of the company could not see the tremendous acceptance it would have among all classes of the country's teeming millions. Ballots have been received here from every conceivable class—and not a few written in foreign languages. These will be interpreted and given the same consideration as though they were written in English.

Originally established ballot needs had to be revised time and again before the contest closed last Sunday night, and dealers were given several times the number sent them when the contest was begun.

Coincident with the nation-wide interest in the naming of the car has been a tremendous interest in the car itself—a very satisfactory result, according to executives of the company. Letters from dealers all over the country indicate that thousands of citizens, from high-school students to adults long past their allotted three score and ten, have gone to the sales rooms and inspected the features of the new sedan. With most of them the object was to learn as much as possible about it that they might the more intelligently write a name for it. Many became sold on its merits, their interest passing more than the academic stage, and not a few sales have been traced directly to the contest.

There are still several hundred thousand ballots to come in, particularly from districts at some distance away. It was declared that all submitted would be given consideration, however, regardless of when they were mailed, just so the postmark indicated they were in the mail before midnight of last Sunday.

NEW EQUIPMENT IS SUCCESS EVIDENCE

"Our answer to the enthusiasm Los Angeles motorists have shown for two and four-wheel brake testing and relining by the new scientific electrical way is the installation of another electro-dynamometer brake-testing machine," says L. Shirley Luard, head of the True Drum Brake Shop.

"Literally thousands of motorists have availed themselves of the safety and economy of perfect braking efficiency through this new scientific brake-testing equipment. From early morning until late at night this machine, the only one of its kind in Los Angeles has constantly been kept busy. On account of its tremendous popularity all who sought this sure electrical brake test could not be served. As its popularity increased, motorists were forced to leave their cars in line for testing, adjusting and brake relining work."

Films Decision Illustrated in Auto Purchase

June Mathis, world famous scenarist and director, who in private life is the wife of Silvano Balboni, likewise famous in film circles as a director of rare ability, has again startled the entire film industry by her recent decision to forsake the First National Picture Company's banner to write and produce independently.

"I believe that the great pictures of the future will be independently produced pictures," stated Miss Mathis. "More freedom is possible and certainly the continuity and sequence will be better under one head producer who is entirely responsible.

"Progress has ever been traced to those who forsaked the prizes of the present to plunge into the great uncharted infinite of the future," continued Miss Mathis. "Though the present was bright and rosy for me at the studio, I believe the future will be even more so."

In talking over her decision with Stephen S. Nerney, personal friend and exclusive Lincoln dealer in Hollywood, Miss Mathis illustrated her point in a most unique way. "For instance," she said, "while I was driving a very high-priced car, which was giving perfect service, and while to everybody's opinion it was surely good enough for anyone, still, when you showed me the merits of the Lincoln I became so dissatisfied with my present car that there was nothing to do but trade it in on one. This, of course, in no wise discredited the old car, but once dissatisfied or tempted with the new, there's nothing to do but go through with your decision. I did it in both cases and if my picture decision proves as satisfactory as my automobile decision, I'll then be truly happy."

ROAD WORK CONTRACT ANNOUNCED

Redwood Highway Section North of Sausalito Will be Improved

SACRAMENTO, Nov. 13. (Exclusive) An additional 1.9 miles of the Redwood Highway north of Sausalito, in Marin county, will be repaired at once, it is announced by Chairman Harvey M. Toy. A contract has been awarded by the Highway Commission to the Pacific States Construction Company for the improvement of that section between the Coyote Creek bridge and Sausalito. The estimated cost of the work to be done is $17,500, payable from the maintenance funds.

The proposed work will consist of repairing the present pavement, and the construction of shoulders.

The work to be done under the new contract, together with the widening of the San Anselmo Creek bridge and the widening and straightening work being done through Ross and Larkspur, will greatly improve traffic conditions in and out of Sausalito over the Redwood Highway, Chairman Toy said.

Troy Force at Luncheon for E. H. McCarty

Yesterday the Troy Motor Sales Company staged a luncheon meeting at the Jonathan Club in honor of Mr. E. H. McCarty, general sales manager of the Nash Motors Company, who is on a flying trip throughout the West. Mr. McCarty arrived Friday afternoon, and though he is not having the pleasure of an extended visit in Southern California, nevertheless he is sufficiently apprised of the remarkable commercial strides of this section of the country as indicated by the great Nash sales records being hung up month by month by the local Nash distributing concern, as the Troy motor's percentage of gain over a year ago is even a bit better than the factory's great perwentage of production gain over twelve months ago.

The get-together yesterday was attended by Nash dealers from throughout southern California, and by officers and executives of the Troy Motor Sales Company. Robert S. Breyer, vice-president and general manager of the Troy concern, was tonstmaster, and in introducing the guest of honor, related to the dealers some of the highlights of the very interesting talk Mr. McCarty gave recently at the distributors' meeting at the Nash factory in October. Mr. McCarty then addressed the dealers and the get-together was another one of those successful Nash affairs which have tended to weld the Troy dealer organization into one big family.

A. H. HARRIS GIVES SOUND ADVICE ON UPKEEP OF CAR

BY A. H. HARRIS,
Superintendent, W. P. Herbert Company.

Every owner of a piece of automotive equipment owes it to himself to see that he gets the thousands of miles or hundreds of hours of satisfactory service that were built into the machinery he paid for when he made his purchase.

A few of the owners of such equipment will get the results that were built into their automobiles and trucks and tractors, but most of them won't. Why? Because they refuse to systematically maintain them.

Comparatively few cars, trucks and tractors are worn out. In the passenger automobile field particularly, probably two-thirds of the mileage that is built in goes to the junk heap before it is run out.

COMPLEX MACHINE

The reason is that the average owner does not keep his car up systematically. Every user of machinery knows that his success in its use is entirely dependent upon correct maintenance. I said every user, I meant except the automobile owner.

There are few of us who can afford to throw away two-thirds of the price of an automobile, but many car owners do it.

The Yellow Cab Company, Southern California Telephone Company, Bell Telephone Company, and like institutions, wear their equipment out; they get the use out of it that is built in, but this is possible only because they keep up this equipment religiously.

An automobile is a complex piece of machinery, it embraces a power plant, a fuel storage and pumping system, an electrical power generating and distributing system, and an electric lighting system, all in miniature and mounted on a chassis that can go nearly anywhere there is ground.

It combines the complexities of a locomotive, a traction car, and town lighting system; it is capable of going nearly anywhere and is usually driven by someone who knows very little about it.

Many of the cars built today will give easily 250,000 miles of satisfactory transportation, but to get the service out of your car that the manufacturer put in, you must do your part. The machine should go to the shop every thousand miles.

If you have the knowledge, the time, and the inclination, you probably can care for your car better than anyone else. If you lack any or all of these, have a competent man take care of it, and above all, keep taking it to one place and to one man in that place. Too many cooks spoil the broth. The dealer who sold you your car is probably better able to take care of it than anyone else. He is desirous that you get satisfactory service his men are specialized on the car he sells, know all its symptoms and ailments and the cures.

His shop has equipment to fit your car, you get a more satisfactory job with less delay than you can get anywhere else. When you have selected the place to have this upkeep taken car of see the same man there every time you go in.

If you would have your car dependable, if you want the mileage you've paid for, get the upkeep habit. See your service man every month regularly. Keeping the little troubles in hand will make it practically impossible for the big ones to occur.

Systematic, intelligent maintenance will give you the car mileage that the factory built into your automobile.

If the dealer who sold you your present car cannot furnish you this sort of service, buy your next one from a dealer who can and will, then you'll get satisfying transportation at a lower per-mile cost.

Drive Yourself Company Issues Mileage Books

The Hertz Drivurself [illegible] today announced the [illegible] coupon book, similar in [illegible] way mileage books for the convenience of patrons who use [illegible] mobiles frequently or for [illegible] ages.

Under this plan a [illegible] purchase the coupon books [illegible] them, along with [illegible] courtesy cards, to [illegible] with a minimum [illegible] or accounting can [illegible] their representatives with [illegible] or 100 miles of [illegible] cording to their needs.

An added feature [illegible] for the companies [illegible] books, it was explained, [illegible] counts varying from [illegible] per cent, according to [illegible] represented by the [illegible] purchased. This discount [illegible] stated, will further reduce [illegible] per-mile travelling cost [illegible] into selling and [illegible] and is comparable to the [illegible] count commonly used [illegible] of commodities of [illegible]

2 Weeks of Special Values

When "Western Auto's" usual low prices are further reduced, you know you are being offered exceptional money-saving opportunities on high grade, fully guaranteed accessories and supplies.

The bargains we are creating for our "Two Weeks of Special Values" will long be remembered by those who purchase the seasonable articles included in this sale.

There are many other items not listed here—visit any of our stores and look around. You are sure to find just the things you want, at prices that mean real economy.



Windshield Cleaners

Automatic Windshield Cleaner—Operates from intake manifold or vacuum tank. Positive button control. Fully guaranteed. Special Value at.. **$1.60**

Automatic Windshield Cleaner—An unusually compact and efficient nationally known vacuum-operated cleaner. None better. Specially reduced from $3.35 to **$2.78**

Hand Cleaners

Single blade, well made and easily attached, for... **29c**

Double blade—cleans both sides of glass at once. Splendid value at this low price **90c**

Plan to Give Auto Accessories For Christmas
They are permanent reminders of your thought.



A Wedge Cushion Bargain

Shiny black waterproof material, well stuffed with cotton—durably sewn and tufted. Real money-saving at this price **$1.02**

Electric Motor Horn

This electric horn is large and durable — loud but agreeable tone. Splendid value at our reduced price of... **$2.76**



Interior Mirrors Reduced

A wonderful precaution against traffic bumps.

7-inch "Eagle" Universal Mirror
High-grade mirror glass with ground edges and adjustable bracket. Only **67c**

7-inch "Kokomo" Mirror
Heavy beveled glass and nickeled adjustable bracket. Reduced $1.15 to **85c**

8-inch "Kokomo" Mirror
Same as above—regular $1.95 value for only **$1.35**

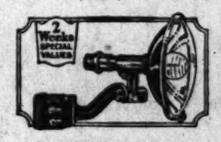


"Nobby" Locking
Solid bronze heavily [illegible] three Bakelite knobs [illegible] some monogram. Positive [illegible] proof locking device. [illegible] asset to any car. [illegible] Great value here at ..... [illegible]

Sport Locking Caps
Very similar to the "Nobby" has two Bakelite [illegible] eled knob. A [illegible] beauty—$3.65 value ..... [illegible]

Sport Locking Caps
Same for Chevrolet, Star and Essex ..... [illegible]

Fancy Wing Cap
A beautifully designed [illegible] wing cap of unusual [illegible] Heavily nickeled, with [illegible] lock. Save [illegible] duced from $4.75 to ..... [illegible]

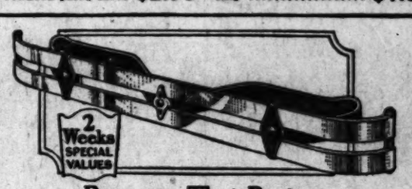


Spotlight Values

The "Leader" Spotlight
With shorter days and more night driving, our Special Value reduction is very timely **$1.66**

"Williams" Jr. Spotlight
Baked-on black enameled body with nickeled trimmings and handy, rigid bracket. Shallow lense design. Very powerful. Reduced to only **$2.95**

"Kay Bee" Ruby Ray Stop Signal
Quickly clamped on. Comes complete with wire and switch. This regular $1.75 value during sale for only... **$1.35**



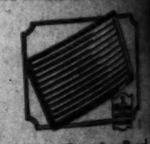
Bumpers That Protect
and reduce insurance premiums

Efficient bumpers such as these not only protect your car from damage, but save you 12½% on your Collision Insurance. They are approved by Insurance Underwriters and carry our unqualified guarantee.

Special Twin Bar Bumper
For Ford, Chevrolet, Star and Overland. 1¼-inch, nickeled spring-steel bars strongly braced. Wonderful value at, each **$7.90**

Twin Bar Bumper—For light cars—1¼-inch high carbon spring steel, nickeled over a special copper coating, with reinforced end bolts. Reduced from $11.75 to **$8.50**

Twin Bar Bumper—For medium and large cars. Same as above but with 1¾-inch bars. Regularly $15.50. On sale at **$13.00**



Rubber Running Board Mat
Made of high-grade rubber heavily ribbed—with eyelets for fastening. An economy mat for radio batteries. Size 9½x [illegible] 11¾. Reduced to ..... [illegible]

Junior "Klasy" Stop Plate
An attractive and durable aluminum stop plate. [illegible] Splendid value at ..... [illegible]

"Klasy" Stop Plate
Heavy aluminum [illegible] ribbed rubber center, [illegible] er, kick plate, and strap [illegible] for bundle tying. [illegible] duced from $1.45 to ..... [illegible]



Standard Tire Pump
Big value for little money. Well made—easy and quick operation. Seamless barrel, 1¼x17¼ inches. Can't be beat for **76c**

"Master" Tire Pump
A real "Quick Action" pump at a low price. Special improved plunger gives easy operation and long life. 1½-inch seamless barrel **$1.57**

Jr. Pressed Steel Jack
A light-weight jack that will stand heavy duty. 15-in. steel handle—lifts up to 2000 pounds very easily. Reduced from 95c to **72c**

"Atlas Giant" Jack
High-grade Malleable Iron with steel bar. Very quick—lifts 3000 pounds with ease. Unusual value at **$1.15**



Robes and Gloves Reduced 15%
With cold weather approaching, our reduction is very seasonable. Our stock includes gloves in several styles and leathers for men. The robes we offer are in a number of attractive patterns and color combinations—all-wool, soft and warm.



Flashlights
These are great values. 6-inch fibre tube with nickeled trimmings—complete with fresh batteries and bulb. Reduced to **78c**

Flare Reflector Type—6-inch fibre tube, 2-inch flare reflector, batteries and bulb. Reduced from $1.35 to **$1.08**



"Neverburn" Tapered Lining
The finest Ford [illegible] lining made. Long [illegible] ton, specially treated [illegible] heat and wear. [illegible] enough oil for perfect [illegible] tion. Three pieces [illegible] essary copper [illegible] larly $1.45— [illegible] now .....

"Neverburn" Brake Lining
All widths. Reduced [illegible]
Extra heavy long fiber [illegible] tos interwoven with [illegible] per wires. Offers [illegible] sistance to wear, heat and grease.

Valve Inside
Prompt replacing of [illegible] valve cores will make your [illegible] last longer. This handy [illegible] of five is just the [illegible] thing. Only ..... [illegible]

Our new reduced tire prices offer still greater savings on guaranteed tires.

COMMUNITY CHEST APPEAL — GIVE YOUR HEART — NOV. 9 to 23

More than 150 Stores in the West

Western Auto Supply Co.

Phone WE. 9311

Main Store—1100 South Grand Ave. LOS ANGELES



Brown Sam

"WESTERN AUTO" STORES IN AND NEAR LOS ANGELES

"WESTERN AUTO" STORES IN CITY OF LOS ANGELES

MAIN STORE— 100 S. Grand Ave.

DOWNTOWN—124 E. 7th St.
1200 So. Main St.
7th and San Pedro

SOUTHWEST—Pico and Alvarado Sts.
Washington and 3rd ave.
4353 So. Broadway
Vernon and Western
Slauson and Broadway
Manchester and Vermont
35th Place and Vermont

NORTHWEST—Sunset and Alvarado
6527 Hollywood Blvd.
3rd and Western Avenue
Beverly and Vermont
Santa Monica and Fairfax

NORTH and EAST—2200 N. Broadway
3638 Pasadena Ave.
3901 E. Whittier Blvd.
3428 Brooklyn Ave.

SOUTH and EAST—4428 S. Central Ave.
1537 E. 7th St.
200 Pacific Ave., Huntington Park

"WESTERN AUTO" STORES NEAR CITY OF LOS ANGELES

ALHAMBRA—145 W. Main St.
ANAHEIM—133 S. Los Angeles
BURBANK—San Fernando and Verdugo
COMPTON—111 No. Alameda St.
EL MONTE—328 Main St.
FULLERTON—122 S. Spadra Road
GLENDALE—303 S. Brand Blvd.
INGLEWOOD—302 Market St.
LONG BEACH—720 American Ave.
E. Anaheim and Temple
MONROVIA—622 Myrtle Ave.
ONTARIO—Corner Laman and A Sts.
ORANGE—101 W. Chapman Ave.
PASADENA—73 W. Colorado St.
SOUTH PASADENA—367 Fair Oaks ave
POMONA—
REDLANDS—
RIVERSIDE—
SAN BERNARDINO—
SAN FERNANDO—
SAN PEDRO—
SANTA ANA—
SANTA MONICA—
Blvd.
SANTA PAULA—
VAN NUYS—
VENTURA—
WHITTIER—
WILMINGTON—

Growth!

The growing public preference for Graham Brothers Trucks is strikingly told in the figures—

Year	Truck Sales	Gain
1921	1086	
1922	3401	213%
1923	6971	105%
1924	10791	55%
1925	24056	123%

The first nine months of 1926, with sales aggregating 29,336 trucks, show an increase of 78.4% over the corresponding period of 1925.

Progress — sound, swift, impressive.

1-Ton Chassis (C.O.B.O.V.) $1025
1½-Ton Chassis $1465
2-Ton Chassis $1620
Delivered

Graham Brothers Trucks, with Dodge Brothers ½-Ton Commercial Cars, meet 91% of all hauling requirements.

ALBERTSON MOTOR COMPANY
1540 SOUTH FIGUEROA
4927 VERMONT AVE. ---- 5001 PASADENA AVE
214 N. PACIFIC BLVD. HUNTINGTON PARK

GRAHAM BROTHERS TRUCKS

SOLD BY DODGE BROTHERS DEALERS EVERYWHERE

Drive Yourself Company Issues Mileage Books

The Hertz Drivurself Stations, Inc., today announced the adoption of a coupon book, similar in plan to all-way mileage books, for the convenience of patrons who use their automobiles frequently or for long mileages.

Under this plan a company will purchase the coupon books and issue them, along with Hertz license courtesy cards, to its transportation with a minimum of administration or accounting cost will have passed their representatives with drive 50 or 100 miles of transportation according to their needs.

An added inducement is given for the companies buying the coupon books, it was explained, through discounts varying from 5 per cent to 25 per cent, according to the mileage represented by the coupon books purchased. This discount, it is stated, will further reduce the cost-per-mile traveling expenses and overhead into selling and distribution costs, and is comparable to the cash discount commonly used in purchase of commodities of any sort.

alues.

purchase the seasonable arti-
e sale.

ther items not listed here—
es and look around. You are
e things you want, at prices
omy.



"Nobby" Locking Cap
Solid bronze heavily nickeled, with three Bakelite knobs and handsome monogram. Positive theft-proof locking device. A handsome asset to any car.
Great value here at $4.1

Sport Locking Caps for Fords
Very similar to the "Nobby," but has two Bakelite and one moleskin knob. A beauty—$2.65 value .... $2.

Sport Locking Cap
Same for Chevrolet, Star, Olds and
Essex $3.1

Fancy Wing Cap
A beautifully designed bronze wing cap of unusual wing spread. Heavily nickeled, with theft-proof lock. Save here—reduced from $5.75 to..... $4.2



Rubber Running Board Mat
Made of high-grade rubber, heavily ribbed—with screws for fastening. An excellent rest for radio batteries. Size 7¼x 11¼. Reduced to..... 20c

Junior "Klassy" Step Plate
An attractive and durable aluminum step plate.
Splendid value at 95c

"Klassy" Step Plate
Heavy aluminum frame—ribbed rubber center, mud scraper, kick plate, and strap loops for bundle tying. Specially reduced from
$1.45 to $1.15



"Neverburn" Transmission Lining
The finest Ford transmission lining made. Long fibre asbestos, specially treated to resist heat and wear, yet absorbs enough oil for proper lubrication. Three pieces—with necessary copper rivets. Regularly $1.45—
now 95c

"Neverburn" Brake Lining
All widths. Reduced 15%
Extra heavy long fibre asbestos interwoven with tough copper wires. Offers unusual resistance to wear, heat and grease.

Valve Insides
Prompt replacing of leaky valve cores will make your tires last longer. This handy box of five is just the thing. Only 22c

ANGELES
TORES NEAR CITY OF LOS ANGELES
POMONA—
REDLANDS—
RIVERSIDE—
SAN BERNARDINO—
SAN FERNANDO—
SAN PEDRO—
SANTA ANA—
SANTA MONICA—
SANTA PAULA—
VAN NUYS—
VENTURA—
WHITTIER—
WILMINGTON—

ROTOGRAVURE SECTION

Los Angeles Sunday Times

SUNDAY MORNING, NOVEMBER 14, 1926

THE WORLD IN PICTURES

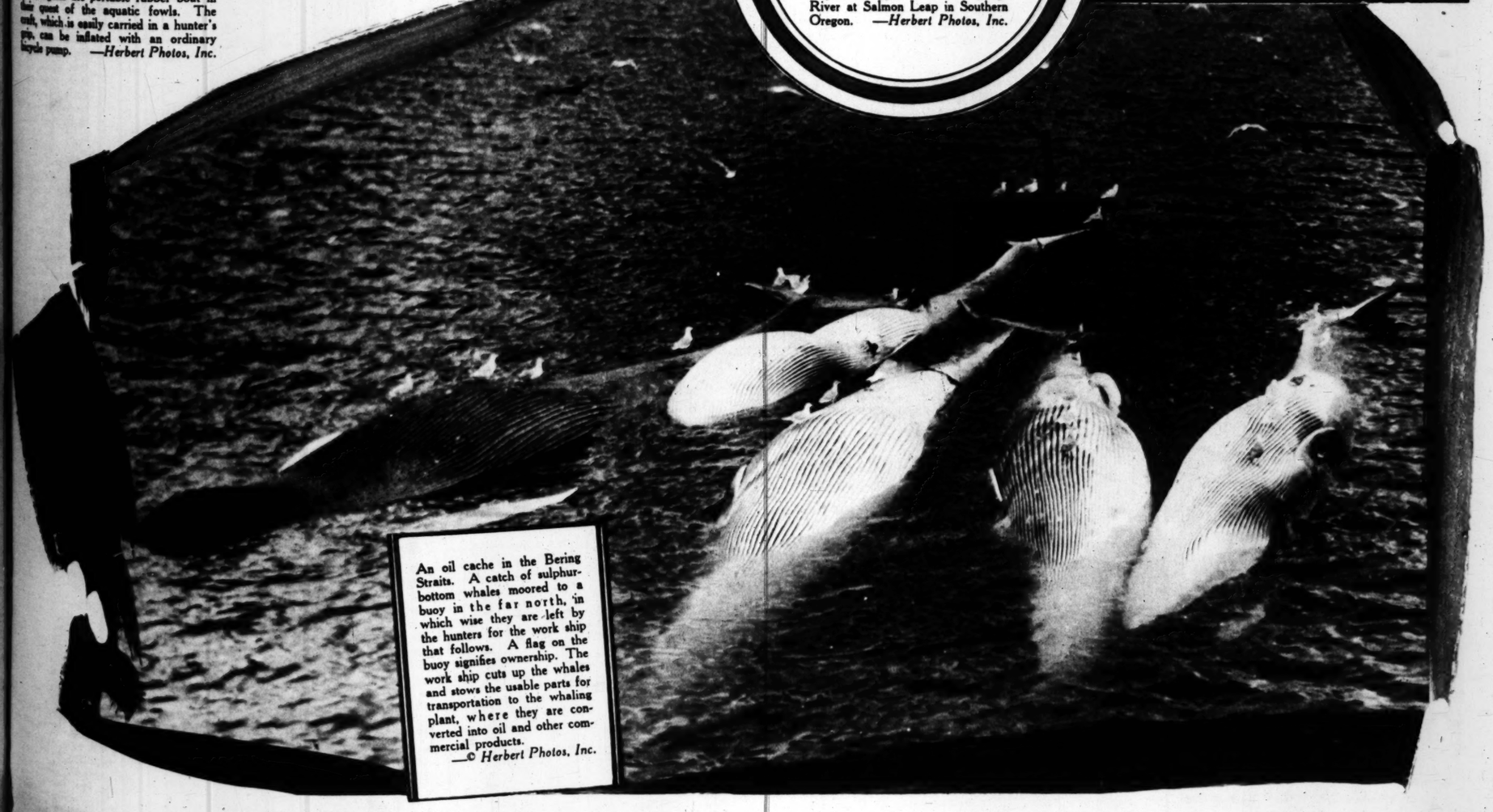
"WATER, WATER Everywhere—"



A new aid for the duck hunter. Louis Read (with gun), and W. W. Scott of Los Angeles use portable rubber boat in their quest of the aquatic fowls. The craft, which is easily carried in a hunter's grip, can be inflated with an ordinary bicycle pump. —*Herbert Photos, Inc.*



Nature's urge! With untiring perseverance, the salmon at spawning time returns to the waters where it was hatched, no matter what obstacles beset its path, aside from the traps of man. It breasts torrential currents and climbs waterfalls in its homecoming for the perpetuation of the species. This remarkable photograph shows salmon forcing their way to the upper level of the Rouge River at Salmon Leap in Southern Oregon. —*Herbert Photos, Inc.*



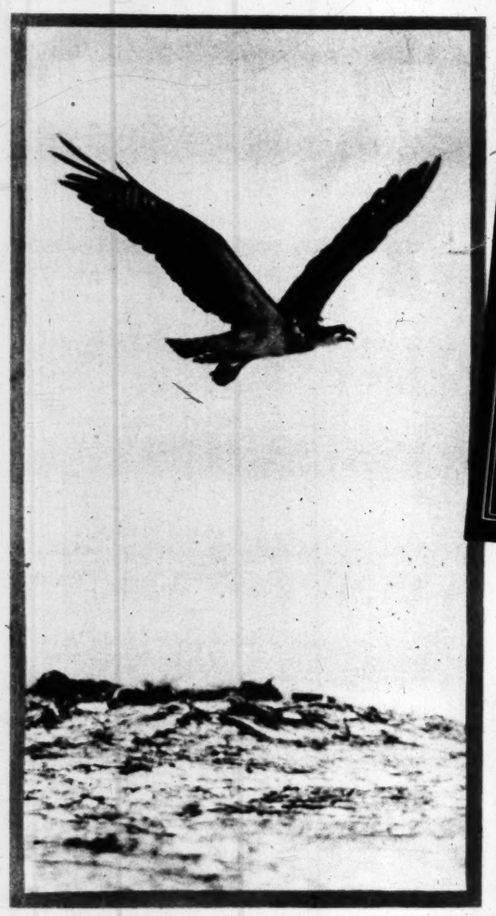
An oil cache in the Bering Straits. A catch of sulphur-bottom whales moored to a buoy in the far north, in which wise they are left by the hunters for the work ship that follows. A flag on the buoy signifies ownership. The work ship cuts up the whales and stows the usable parts for transportation to the whaling plant, where they are converted into oil and other commercial products.
—© *Herbert Photos, Inc.*

Bird Hunting WITH A CAMERA



Reddish Egrets at their nests on the shell banks at Scammon's. Western Gulls, Black-crowned Night Herons and Frazar Oyster-catchers in the background.

Wright M. Pierce, curator of birds and mammals at Pomona College, made these photographs during May, 1926, at Scammon's Lagune, some 400 miles south of San Diego on the Pacific side of Lower California. In the course of a fourteen-day trip, made through the kindness of Griffing Bancroft of San Diego and the San Diego Museum of Natural History, Mr. Pierce visited all the coastal islands from San Diego south to Scammon's, cruising in all around a thousand miles, and securing many bird specimens and eggs, as well as a fine series of bird photographs. The photographs on this page are among the many secured by Mr. Pierce.



Becoming suspicious at the approach of the photographer, this American Osprey hurled itself into the air with its long wings uplifted and flew about overhead, with whistling screams. —© *1926, Wright M. Pierce.*



Royal Terns hovering, turning and flapping in the air over their eggs. They are wonderful figures of grace, and their screams made a bedlam of bird notes.



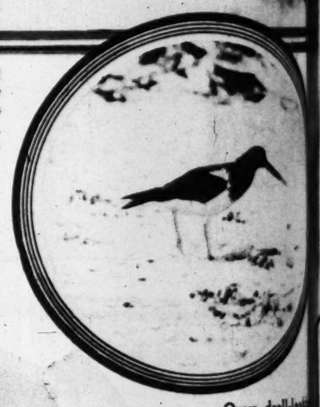
A Reddish Egret, marvelously graceful as it sailed along on its wide wings, slowly moving in deliberate beats. Sights such as this were common at Scammon's. —© *1926, Wright M. Pierce.*



Frightened by the photographer, this American Osprey quitted its nest, but, perhaps due to the faint cries of the small young, came back again, and, with a flap of her long wings, prepares to alight on the nest.



"A Heronesque." Reddish Egrets in flight, marvels of beauty and grace.



Queer, droll-looking birds, with their long red-colored bills and their shining black and white plumage. The adult Frazar Oyster-catcher nearing its nest on the shell bank.

Once a common bird on the islands off the coast of Southern California, now rare, probably due to the depredations by thoughtless gunners, the American Osprey, or fish-eating hawk, is still fairly common at Scammon's. Here the bird is seen standing on its nest but looking suspiciously at the unusual object (the photographer), striding across the sand some twenty feet away.

Frazar Oystercatchers, a few hours old, but able to run with surprising speed. Perhaps they are saying to each other, "Who is this strange man, anyway?"

Fashions





Natalie Kingston, featured with First National Productions, is gorgeous in this wrap of genuine Russian sable and white ermine, created especially for Beckman's fur shop on West Seventh Street.

"BILTMORE FASHION PROMENADES" feature exclusively costumes and accessories from the B. H. Dyas Company, Ville de Paris. You are cordially invited to attend these promenades, which take place every Wednesday afternoon at four o'clock, and after the theater in the Palm and Supper Rooms of the Biltmore Hotel. June Lawrence, who appears in "Cradle Snatchers" at the Playhouse, chose from the B. H. Dyas Company this exquisite evening gown of peach colored moire, which is one of the many creations shown at these affairs.

Gertrude Astor whose charming personality has won her scores of friends both on the screen and in social life, compliments William Hepner, of West Seventh Street, on his new hair creation, the "Halotres," and poses here to display the natural and becoming effect it has to the wearer, and wishes to accentuate the convenience of it.



Queer, droll-looking birds, with their bright red-colored bills and their shining black and white plumage. An adult Frazar Oystercatcher nearing its nest on the shell bank.

Once a common nester on the islands off the coast of Southern California, now rare, probably due to the shooting by thoughtless gunners, the American Osprey, a large, beautiful fish-eating hawk, is still common at Scammon's. Here the bird is standing on its nest looking suspiciously at the unusual object (the photographer), sitting on the sand some twenty feet away.

Frazar Oystercatchers, just a few hours old, but able to run with surprising speed. Perhaps they are saying to each other, "Who is this strange man, anyway?"

Rose O'May, who is appearing in Carter De Haven's Music Box Revue, favors, from Harris and Frank's Women's Sports Wear Department, this unusual frock of wool rep trimmed in Russian peasant hand embroidery. Novelty sports coat of striking design trimmed with natural Canadian lynx.

Walter Switzer's, Inc., of Westlake Square, and The Woman's Salon of the T. W. Mather Company, Pasadena, are making a special feature of smart hats for this winter season. A very striking model is shown here by Carmelita Geraghty, a black satin Rabeau tam, which she chose to wear with this coat of black suede cloth with clipped pony collar and cuffs—smart bag of black antelope and snake with mosaic clasp—all from Switzer's, Inc.



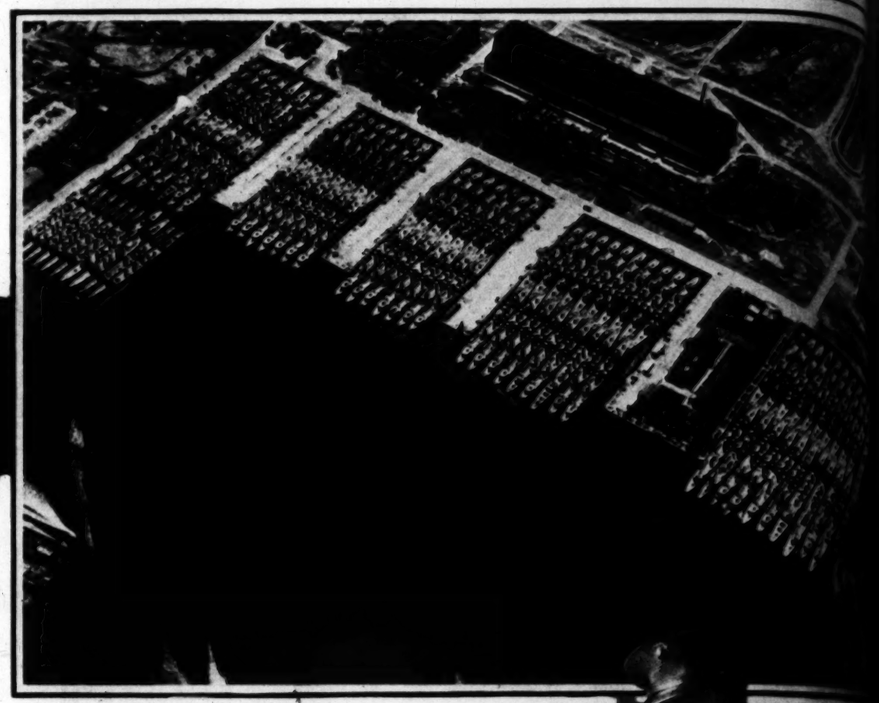
Mabel Forrest (Mrs. Bryant Washburn), who has just returned from an interesting engagement in New York City, comes home to shop, and found at The Bootery, of West Seventh Street, several slippers that she favors. A new silver disc design metal cloth with orchid kid trim and heel, also neutral toned metal cloth brocade with mauve kid heel trimmed with colored stones to match the brocade. For street Miss Forrest chose the slipper which she is wearing here, of black patent with steel buckle—insert shows one of the many designs.

Copyright by Peggy Hamilton

In the WAKE of the NEWS



Freshmen best sophomores in annual tug of water at George Washington University. Here are the sophomores giving ground despite the heavy stream of water which was played across the central point of the line.



Parked destroyers at the Philadelphia Naval Base, ninety-two of them, now temporarily out of commission.



Aren't they "deer"? So they are. Jack and Jill, weight nineteen pounds each, are new arrivals at the San Diego Zoo. They are real "bouncing babies," for five minutes after birth they were running and jumping about their enclosure, and showing a lot of interest in the feed business.



"Miss New York" picks some prize babies. Miss Ruth K. Patterson, who represented Gotham at the recent Atlantic City beauty tourney, proves she is a good picker by picking Lorraine K. Stafford (left), age 3 years, and Lois Childs, 2, as prize winners at the Mount Vernon (N. Y.), baby show.



Just anywhere in America, now that 2,500 Marines have been detailed to guard the mails. Anyone looking for trouble can get large quantities of it by applying to this iron-jawed Devil Dog.



Tube for generating the Cathode ray, the most powerful known to science. Turned on a mouse for a fraction of a second, this ray caused the body to fall apart, without charring it. H. F. Tanis, Jr., holding the tube, is assistant to the discoverer of the ray, Dr. W. D. Coolidge.



Gently casting a soft glow aga... bracket lights add warmth and ... a part of the lighting equipmen... . . . Gable & Wyant, ... designed and made by The For... Company), specialists in light, w...



One of Lee's veterans reaches New York. Col. Adolphe A. Costa (right), a veteran of the Lost Cause, shown here shaking hands with Mayor Walker of New York, traveled all the way from New Orleans to Manhattan to root for Tulane University in its football clash with New York University. Col Costa attracted a good deal of attention with his American and Confederate flags in the visitor's rooting section.

Santa Clara students carry on, despite the fire which gutted college buildings. Here are some of the students back to their books in the open air, pending the providing of temporary quarters.
—*Pacific & Atlantic Photos.*



Once again the Continentals swing into line. The Battle of Pell's Neck is re-enacted on Prospect Hill, Pelham Manor, near New Rochelle, N. Y., the site of the famous Revolutionary combat, where a handful of Yankees routed some of the king's best, as part of a pageant of the days of Washington.

"Join the Navy!" James C. ... class, of the submarine S-28, ... proud father of these triplets. ... of age and weigh in the aggre... triplets are called James C., J... Lord. Mr. and Mrs. Mala... quantity and quality family, h... age 2 years. She is the pretty... and is right proud, you may ... sister.

This is an actual photograp...
A PERMANENT W...
given by
IRENE JOHNST...
512 Loew's State Bl...
The soft, natural flatness of the... effect is chic just now, and ... coming. Irene Johnston pe... waves are different —adapted ... own personality and noted ... lasting qualities. Phone MEtro...

In the e... a...
Sometimes a woman... older than twenty-five... look forty.
And instinctively you ju... —even though her face loo...
Don't let your hands c... older than you look! Do ... hard? Do you have to ha... much that the natural oil ... and the skin breaks and cr... hard?
Today thousands of wom... hands smooth and white a... household tasks, without ... work will age them and gi... neglected look.
They are doing this by ... Lotion. In Jergens Lotion, ... together with other healin... a clouded, silvery liquid—... —which cannot be surpass... whitening, and healing qu... absorbs it instantly—it le... stickiness.
Use Jergens Lotion ever... your hands in water—and ...

...the Navy!" James C. Malaney, quartermaster, first ..., of the submarine S-28, stationed at San Diego, is the ... father of these triplets. They are now four months ... age and weigh in the aggregate thirty-two pounds. The ... are called James C., Jr., Patricia Anne and Curtis ... Mr. and Mrs. Malaney, here shown with their ... and quality family, have one other child, Blanche, ... 2 years. She is the pretty little miss in the background ... is right proud, you may be sure, of her brothers and ...
—*Robert V. Thompson Photo.*

This is an actual photograph of
A PERMANENT WAVE
given by
IRENE JOHNSTON
512 Loew's State Bldg.



...soft, natural flatness of the marcel ... is chic just now, and most be-... Irene Johnston permanent ... are different—adapted to one's ... personality and noted for their ... qualities. Phone MEtpoltn 5676



...ly casting a soft glow against the stuccoed walls, these beautiful ...let lights add warmth and feeling to the whole interior. They are ...t of the lighting equipment of the Beverly Hills Women's Club ... Gable & Wyant, architects . . . all of which was ...ed and made by The Forve Company (formerly Forve-Pettebone ...pany), specialists in light, whose studios are at 818 S. Figueroa St.

QUANTITY and QUALITY





That far-famed "Trojan Horse" headed for victory. By means of red cards held against the white sweaters of the rooters, the equine emblem of our own University of Southern California can be made to gallop and otherwise disport itself. It takes months of rehearsal to gain the effect shown here in the Coliseum at one of those big games.
—*Herbert Photos, Inc.*



Queen Marie is welcomed to Washington by Secretary of State Kellogg. The photo was made at the Union Station in Washington on the arrival of the royal party.
—*Pacific & Atlantic.*



Where Queen Marie powdered her nose while in New York. Miss Eleanor Woodruff, decorator, inspecting the flowers on the queen's dressing table in the Hotel Ambassador, where the entire fourth floor was set aside for the royal party.
—*Herbert Photos, Inc.*



"Careful, please." Miss Marguerite Cambern serves as a target for Carl Yeaman, the Southern California archery champion, on the range of the Los Angeles Archery Club. The quantity and quality of Miss Cambern's courage are to be commended, though we can think of other ways of entertaining ourselves.
—*Herbert Photos, Inc.*



In the eyes of the world—
a woman is as old as her hands

Sometimes a woman's face seems no older than twenty-five—but her hands look forty.

And instinctively you judge that she is forty—even though her face looks younger.

Don't let your hands convict you of being older than you look! Do you use your hands hard? Do you have to have them in water so much that the natural oil of the skin dries out and the skin breaks and cracks, gets rough and hard?

Today thousands of women are keeping their hands smooth and white as they go about their household tasks, without any fear that housework will age them and give them a rough and neglected look.

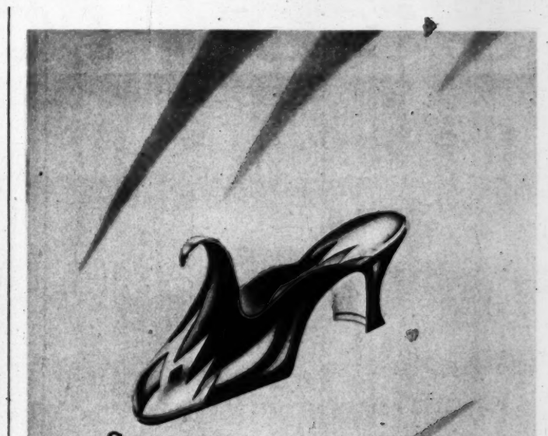
They are doing this by means of Jergens Lotion. In Jergens Lotion, benzoin and almond, together with other healing ingredients, form a clouded, silvery liquid—deliciously fragrant—which cannot be surpassed for its softening, whitening, and healing qualities. Your skin absorbs it instantly—it leaves no disagreeable stickiness.

Use Jergens Lotion every time you have had your hands in water—and see what a difference it makes. That rough, chapped, worn look will disappear within a week. You will be proud of your hands instead of ashamed of them when you put on an evening dress.

You can get Jergens Lotion for 50 cents at any drug store or toilet goods counter. It is not sticky or greasy. Your skin absorbs it instantly. Get two bottles at a time! Keep one on the bathroom shelf to use for your face—keep another above the kitchen sink, for convenience when you are using your hands for housework! *Andrew Jergens Co. of California, Burbank, Cal.*



Contains two of the most healing skin restoratives known



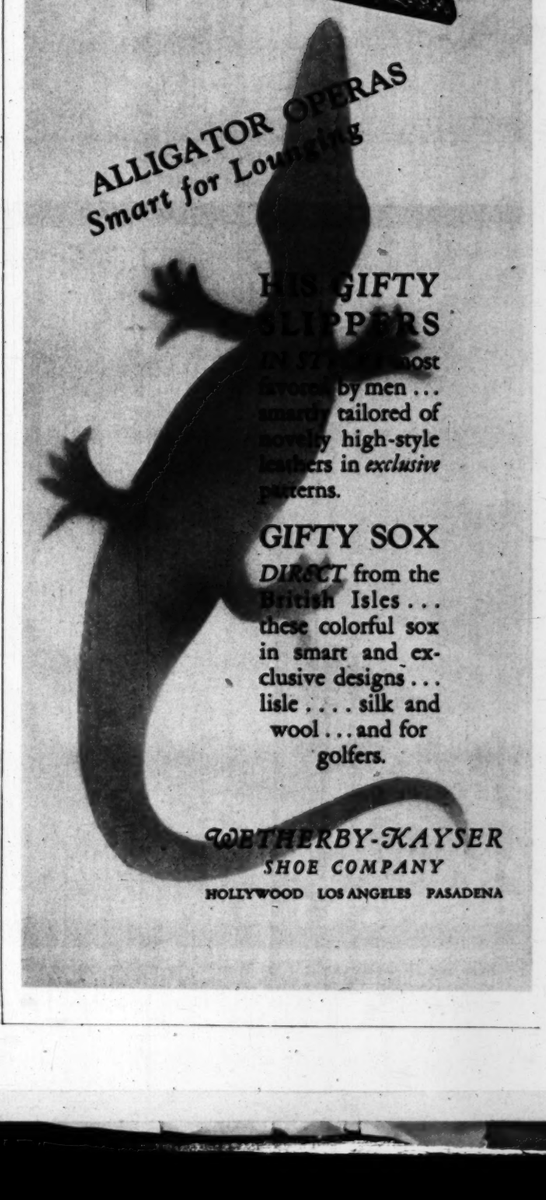
SCANDALETTES
...done in vivid colored kid leathers
...Futurist gold kid trim . . . 10.00.

GIFTY GIFTS
for Her
Breakfast slippers
....3.50 to 10.00
Imported buckles
Jeweled heels
Filmy hosiery . . .
plain or clocked
.... giftily boxed

WETHERBY-KAYSER
SHOE COMPANY
HOLLYWOOD LOS ANGELES PASADENA



ALLIGATOR OPERAS
Smart for Lounging



HIS GIFTY SLIPPERS
...most favored by men . . . smartly tailored of novelty high-style leathers in *exclusive* patterns.

GIFTY SOX
DIRECT from the British Isles . . . these colorful sox in smart and exclusive designs . . . lisle . . . . silk and wool . . . and for golfers.

WETHERBY-KAYSER
SHOE COMPANY
HOLLYWOOD LOS ANGELES PASADENA

...America, now ...nes have been ...he mails. Any-...rouble can get ...it by applying Devil Dog.

...on Prospect Hill, Pelham Manor, ...ndful of Yankees routed some of

SCENIC



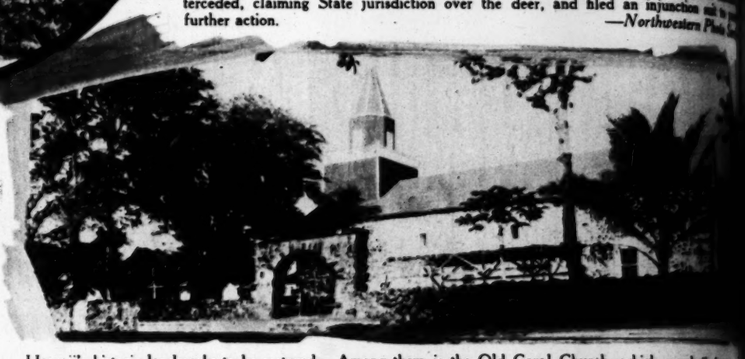
"Mulholland Dam," a painting by Joseph Birren, now being shown in the Kanst Art Gallery in Hollywoodland.



Furnished inspiration to a great landscapist. The "Constable Clump," an isolated group of firs on Hampstead Heath, London, which was used by John Constable for study purposes. —© *Herbert Photos, Inc.*



Deer without a country are those of the isolated Kaibab Plateau along the north [rim] Grand Canyon. The herd, said to number 50,000, is perhaps the largest in [the] Recently the government, through officials of the Kaibab National Forest, [started] to help reduce the herd, which is threatened by starvation. However, Arizona [officials] terceded, claiming State jurisdiction over the deer, and filed an injunction [to stop] further action. —*Northwestern Photo*



Hawaii's historic landmarks to be restored. Among them is the Old Coral Church, which was built by [the] Christian missionaries. —*Acme*



Climbing Mt. Baker.
—*Bert Huntoon Photo.*



Who said all the scenery is in the West? An airplane view of the famous Horseshoe Curve on the Pennsylvania Railroad in the Alleghenies. —© *Underwood & Underwood.*

Present Day Conquerors

By a surprisingly simple method thousands today conquer their ills — *win Health and Happiness*

NOT a "cure-all," not a medicine — Fleischmann's Yeast is simply a remarkable fresh food.

The millions of tiny active yeast plants in every cake invigorate the whole system. They aid digestion—clear the skin—banish the poisons of constipation. Where cathartics give only temporary relief, yeast strengthens the intestinal muscles and makes them healthy and active, daily releasing new stores of energy.

Eat two or three cakes regularly every day, one before each meal: on crackers, in fruit juices, water or milk—or just plain, in small pieces. *For constipation dissolve one cake in hot water (not scalding) before meals and at bedtime. Dangerous habit-forming cathartics will gradually become unnecessary.* All grocers have Fleischmann's Yeast. Buy several cakes at a time—they will keep fresh in a cool dry place for two or three days.

And let us send you a free copy of our latest booklet on Yeast for Health. Health Research Dept. L-172, The Fleischmann Company, 701 Washington St., New York.

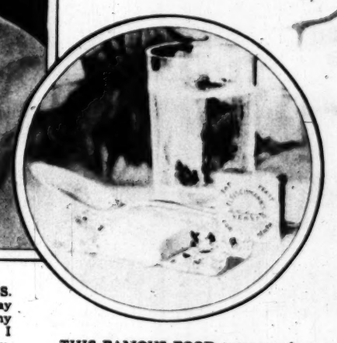


"CONSTIPATION FORCED ME TO TAKE PURGATIVES OFTEN. The intervals gradually lessened until I was taking a purgative daily. I was in a very serious condition. Gas formed in my stomach in such quantities that it became both distressing and dangerous. I was impressed on reading an article about Yeast and began to eat Yeast freely. I quickly obtained relief from gas. After about three months I cut down my dose and in less than one year I quit medicine entirely. I now eat two cakes of Yeast a day and keep well."
J. E. Wright, Dallas, Texas





"MY FACE BROKE OUT WITH PIMPLES. They got so bad I was ashamed to go out the way the other fellows did. One day one of my friends told me to take Fleischmann's Yeast. I started in eating from two to three cakes a day. In a short time my skin began to improve and soon my face was clear."
James W. Kelly, San Pedro, Calif.



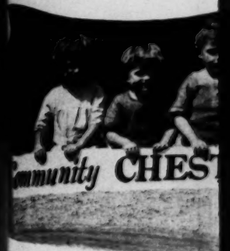
THIS FAMOUS FOOD tones up the entire system—aids digestion, clears the skin, banishes constipation.



"FROM CHILDHOOD I HAVE SUFFERED FROM STOMACH TROUBLE. I began to think my case was hopeless. At last I decided to give Fleischmann's Yeast a trial. My appetite began to improve and now I can eat any kind of food. I can say positively that Fleischmann's Yeast has banished my stomach trouble."
Bertha Gordon, Staten Island, N. Y.

They Bid You

This picture appeal in behalf of
[the] Chest represents just a few
welfare, charitable and relief ag
depend on the campaign, now u
supply them with funds for their
Included in the chest agencies a
from orphan homes and childre
to homes for the aged, as well
[fra]ternal groups.



Children of working mo
where they receive daily

Boy Scouts around the
name of the chest, to



At the home for the aged

M
that
o

THE first teeth
are greeted wit
Then — too of
"They'll be out
"What do they
Yet regular ca
will practically
manent teeth—
tinued throughc
assurance of so
gums throughc
Careful obse
that when child
and in a health
safe and efficien
protected to a
common diseas

Deca

Decay of the te
first teeth appe
in the pits and
faces of the te



ted Kaibab Plateau along the north rim of the
r 50,000, is perhaps the largest in America
f the Kaibab National Forest, invited hunters
by starvation. However, Arizona officials in
e deer, and filed an injunction suit to prevent
—*Northwestern Photo Service.*



l Coral Church, which was built by the early
—*Acme Photo*



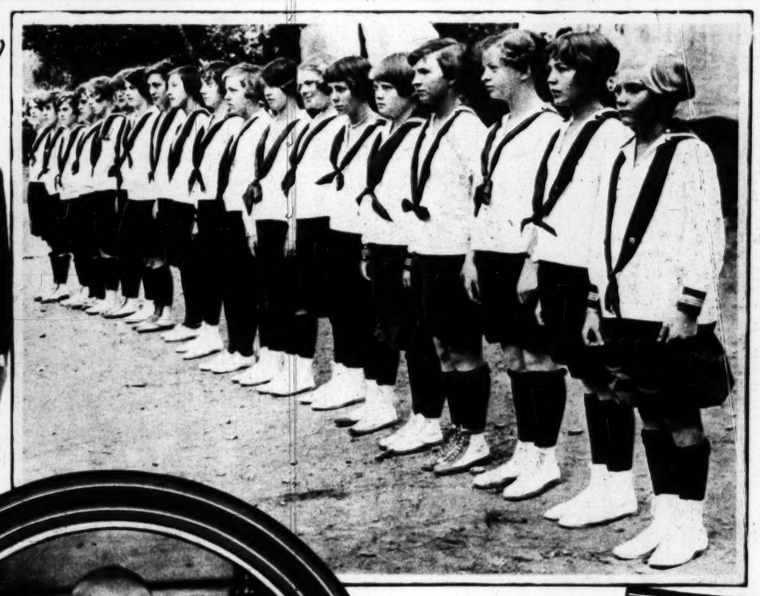
D I HAVE SUFFERED
OUBLE. I began to think
At last I decided to give
rial. My appetite began to
eat any kind of food. I can
chmann's Yeast has ban-
e."
ordon, Staten Island, N. Y.

They Bid You "OPEN YOUR HEART!"

This picture appeal in behalf of the Community Chest represents just a few of the 154 welfare, charitable and relief agencies which will benefit on the campaign, now under way, to supply them with funds for their 1927 needs. On behalf in the chest agencies are everything from orphan homes and children's hospitals to homes for the aged, as well as better citizenship groups.



Children of working mothers at the Salvation Army's day nursery where they receive daily care and a noonday meal for a small sum.



Camp-fire Girls follow the creed of "Work, Health and Love." This girls' organization is a chest agency.



Victims of broken homes are cared for at the home for boys and girls maintained by the Volunteers of America. Beatrice Smiley, with her doll, can testify to good care.

—*Moss Photos.*



Boy Scouts around the council fire. They ask you, in the name of the chest, to return their many "good turns."

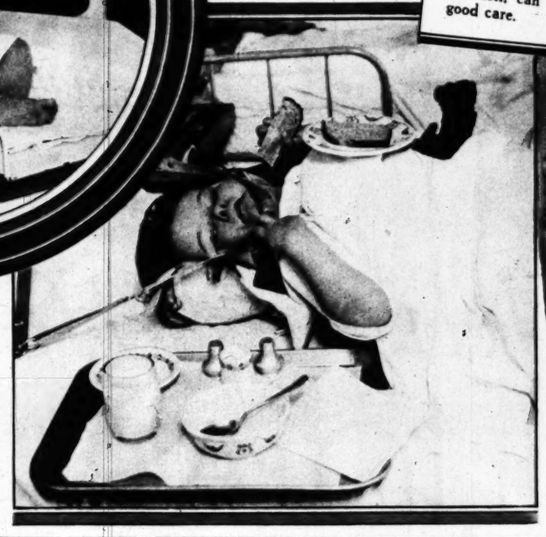


Virginia Lee Cole getting a free examination at the Mothers' Educational Center.

Where children's twisted and broken bodies are repaired. Patsy Brainerd, recovering from serious injuries, is given her breakfast in bed at the Orthopedic Hospital-School.



At the home for the aged maintained at Sunland by the Volunteers of America.





First aid, as taught Girl Scouts, demonstrated by Emma Louise Hoffmann and Frances Swanson.

Health may become a shadow unless you guard The Danger Line

Moments that add years of health



THE first teeth are family events! They are greeted with more or less celebration. Then — too often — they are neglected. "They'll be out soon," so many parents say. "What do they matter?"

Yet regular care of the first, or baby teeth, will practically assure *sound, regular,* permanent teeth—and if this same care is continued throughout childhood and youth, an assurance of sound teeth and firm, healthy gums throughout life is the reward.

Careful observation has demonstrated that when children's mouths are kept clean and in a healthy condition by the use of a safe and efficient dentifrice, the children are protected to a remarkable degree from the common diseases of childhood.

Decay begins early—

Decay of the teeth begins shortly after the first teeth appear. It occurs most actively in the pits and crevices on the grinding surfaces of the teeth, and at that vital place where teeth meet gums, The Danger Line. *This is especially true at The Danger Line between the teeth where a tooth-brush cannot reach,* and where the most dangerous decay is apt to begin.

Selecting a safe dentifrice

The selection of a *safe* dentifrice is imperative—a dentifrice which cannot injure the tender mouth of the child, but which will protect against the acids that cause decay. Squibb's Dental Cream, made with Squibb's Milk of Magnesia, is the ideal dentifrice for children, and this is why: It contains more than 50 per cent of pure, palatable *Squibb's* Milk of Magnesia; enough to neutralize for hours after use the acids which attack teeth and gums; it contains no grit—no astringents—no strong antiseptics; it is pleasantly flavored, and it is harmless even if swallowed.

Children like Squibb's Dental Cream, and many mothers have found it a great aid in teaching the little ones the habit of oral cleanliness. At druggists everywhere—40 cents a large tube.

In almost any drug store you will find 20, 30, even 40 different kinds of dentifrices. Many people buy these dentifrices . . . changing from one to another. They seem disappointed. They brush their teeth regularly . . . yet they still have decay and gum diseases . . . WHY?

Because teeth need more than brushing. They must be protected at The Danger Line. Try this simple test—Tonight, just before going to bed, take a tablespoonful of Squibb's Milk of Magnesia in water, swallow a part of it—and use the rest to swish about the mouth and as a gargle. You will be surprised in the morning to find how clean and sweet your mouth feels. The Milk of Magnesia will not only have neutralized the acids in your mouth, but sweetened your stomach also. The same result may be obtained using Squibb's Dental Cream—it contains over 50 per cent Squibb's Milk of Magnesia. © 1926

SQUIBB'S
DENTAL CREAM
Contains over fifty per cent of Squibb's Milk of Magnesia



"Even in babyhood children respond naturally to musical accents."

"IN its broadest aspect the Duo-Art will exert a far-reaching influence on musical taste. Children in a home possessing the Duo-Art Piano must naturally and unconsciously become discriminating listeners. . . . I specifically name the Duo-Art because this instrument far surpasses any other of its kind in musical value and in repertoire."

—I. J. PADEREWSKI.



After the evening meal there is always a precious hour with the Duo-Art before the children go to bed

YOUNG students of the piano are greatly benefited by the Duo-Art. By enabling them to hear the renditions of great compositions by famous interpreters, it engenders an appreciation that can only come through frequent hearing. . . . . I mention the Duo-Art particularly because the Duo-Art is supreme in presenting a true likeness of the artists playing."

—JOSEF HOFMANN.



"Marches and dances [illegible] wholesome exhilaration."

Children's Hour with the DUO-ART

By AGNES MOORE FRYBERGER

Educational Director, St. Louis Symphony Orchestra
Author of "Listening Lessons in Music"

IF I were asked the most important investment a young couple with children could make, I should reply without hesitation, "a Duo-Art Reproducing Piano with a carefully chosen collection of music rolls."

Entirely aside from the genuine and wholesome enjoyment which grown-ups derive from the Duo-Art, entertainment which varies from the intellectual feast of listening to Hofmann or Lamond play a Beethoven Sonata, to a stirring Ballet Russe composed and played by Stravinski himself, is this instrument's potent and beneficial influence on children.

Character building cannot begin too early. We realize today that a child is first of all an emotional being, and are consequently careful to provide influences that will stir the right emotions. If we can instil an appreciation of and desire for good music most of which expresses tender and beautiful sentiments, we have conferred a blessing that will last through life.

If it is our desire, as with so many parents, that our children should enjoy the advantage of music as an accomplishment, we can do nothing better than to provide a home musical atmosphere. The hours of practice are naturally more or less irksome. Unless they are lightened by the ambition to produce loved and desired effects, they are only too apt to be perfunctory and unproductive.

All this is so obvious that I look to see the time when practically every home, certainly every home with children, is equipped with a Duo-Art.

Mrs. Freyberger's Suggestions for the Children's Hour

"I have selected the fifty following pieces. They do not of course, begin to exhaust the possibilities but will serve, rather, as a key to further additions to the home library."

(1) Old-fashioned songs which the whole family can sing.
(2) Simple primary songs, and singing games.
(3) Folk songs and dances, plain marches, hymns.
(4) Small masterpieces with contagious melody, which can be sung or whistled.
(5) Pieces with titles which suggest a story, and therefore call for imagination.

Familiar Songs for the Family

101806 All Thro' the Night; Annie Laurie.
101916 The Quilting Party; Old Folks at Home.
101826 Drink to Me Only With Thine Eyes; Flow Gently, Sweet Afton.
101906 My Old Kentucky Home; Believe Me If All Those Endearing Young Charms.
101648 Fourth of July Medley (Song Roll); America; Girl I Left Behind Me; etc.
60228 Medley of Plantation Songs (Foster).
61798 Medley of Scotch Songs.
64849 Songs of Sunny Italy; Funiculi; Giribitibin; O Sole Mio; etc.

Small Songs for Children

65959 Slumber Boat; The Sailors; The River (Gaynor Songs).
101448 The Little Shoemaker; The Giants; Pit-a-Pat (Gaynor Songs).

Singing Games, Folk Songs and Dances

101980 Did You Ever See a Lassie; The Muffin Man; Looby Loo; The Farmer in the Dell.
102068 Ten Little Indians; Oats, Beans, Peas and Barley Grow; The King of France; etc.
102178 London Bridge; Yankee Doodle; Oh Dear, What Can the Matter Be; Polly, Put the Kettle On.
102388 Coming Thro' the Rye; Pop, Goes the Weasel; Jingle Bells; The Campbells Are Coming.

Marches and Hymns

65418 American Patrol (Meacham). (Includes Columbia, Gem of the Ocean, Dixie, Yankee Doodle.)
62487 Stars and Stripes Forever (Sousa).
18325 Parade of the Wooden Soldiers (Jessel).
60038 Pomp and Circumstance (Elgar). (Contains "Hope and Glory," which everyone likes to sing.)
61118 Medley of Hymns; Nearer My God to Thee; Abide With Me; Rock of Ages; Onward Christian Soldiers.

Small Masterpieces With Contagious Melody

63690 Humoresque (Dvorak).
5881 Barcarolle (Offenbach).
6274 Amaryllis (Ghys).
6487 Marche Militaire (Schubert).
6099-6 Melody in F (Rubinstein).
67439 Minuet in G (Beethoven).
62358 Evening Star Song, from "Tannhauser" (Wagner).
6417-3 Spring Song (Mendelssohn).

Pieces Which Call for Imagination

66198 The Bears; The Dragon Fly; The Wind; The Steam Cars (Gaynor).
65878 Dream Music, from "Hansel and Gretel."
64638 Funeral March of a Marionette (Gounod).
58768 Narcissus (Nevin). (Tell story.)
66499 Waltzing Doll (Poldini).
66126 By the Brook (Boisdeffre).
67930 Dance of the Gnomes (Liszt).
15015 Blue Danube Waltzes (J. Strauss).
59840 Invitation to the Dance (Weber). (Hear the two voices.)
56947 Badinage (Herbert). (Explain word and listen for two voices).
6339-4 Juba Dance (Dett). (Explain this Negro dance, and "patting Juba").
100215 Mighty Lak a Rose (Nevin). (Tell words.)
10166 By the Waters of Minnetonka (Lieurance). (Tell story of Indian Tribes of Sun and Moon.)
6149-4 Country Gardens (Grainger).
6522 Anitra's Dance (Morning) (Grieg).
64120 Anvil Chorus, from "Il Trovatore" (Verdi).
57517 Gondoliers, from "A Day in Venice" (Nevin).
58598 Spanish Dance (Bolero) (Moszkowski).
63050 Of Brer Rabbit (MacDowell).
67508 Kaleidoscope Suite for Children (Goosens). London Street Scenes; Punch and Judy; Hurdy Gurdy; A Rocking Horse; etc.
6444-3 Turkey in the Straw (Guion).
59986 Butterfly (Grieg).
57307 From an Indian Lodge (MacDowell).

NOTE: In all music of this class, have the child tell what the music is about. When there is definite story, as in Narcissus, Anitra's Dance, etc., tell it to the child.

The Duo-Art is obtainable in the

STEINWAY - STECK - WEBER
WHEELOCK - STROUD and AEOLIAN
Grand and Upright Pianos

Uprights from $ 745 Grands from $ 1950 Convenient Terms
A liberal allowance on your piano in part exchange



"When children learn to like good music when young they do not care so much for the coarser kinds later on."

BIRKEL MUSIC COMPANY
The Home of the Steinway and Duo-Art reproducing pianos
446-48 SOUTH BROADWAY Westlake Branch 2402-W. SEVENTH

OUNG students of the piano greatly benefited by the o-Art. By enabling them to r the renditions of great com- itions by famous interpreters, ngenders an appreciation that only come through frequent ring. . . . . I mention the o-Art particularly because Duo-Art is supreme in pre- ting a true likeness of the ists playing."

—JOSEF HOFMANN.



"Marches and dances furnish wholesome exhilaration."

berger's
Children's Hour

ing pieces. They do not of ssibilities but will serve, ons to the home library."

e whole family can sing.
ging games.
marches, hymns.
agious melody, which can

gest a story, and therefore

the Family

648 Fourth of July Medley (Song Roll): America; Girl I Left Behind Me; etc.
228 Medley of Plantation Songs (Foster).
798 Medley of Scotch Songs.
849 Songs of Sunny Italy; Funiculi; Cariibiribin; O Sole Mio; etc.

Children

448 The Little Shoemaker; The Giants; Pit-a-Pat (Gaynor Songs).

ngs and Dances

478 London Bridge; Yankee Doodle; Oh Dear, What Can the Matter Be; Polly, Put the Kettle On.
388 Coming Thro' the Rye; Pop, Goes the Weasel; Jingle Bells; The Campbells Are Coming.

Hymns

38 Pomp and Circumstance (Elgar). (Contains "Hope and Glory," which everyone likes to sing.)
18 Medley of Hymns; Nearer My God to Thee; Abide With Me; Rock of Ages; Onward Christian Soldiers.

ontagious Melody

439 Minuet in G (Beethoven).
38 Evening Star Song, from "Tannhauser" (Wagner).
3 Spring Song (Mendelssohn).

Imagination

66 By the Waters of Minnetonka (Lieurance). (Tell story of Indian Tribes of Sun and Moon.)
4 Country Gardens (Grainger).
22 Anitra's Dance (Morning) (Grieg).
20 Anvil Chorus, from "Il Trovatore" (Verdi).
17 Gondoliers, from "A Day in Venice" (Nevin).
98 Spanish Dance (Bolero) (Moszkowski).
50 Of Brer Rabbit (MacDowell).
08 Kaleidoscope Suite for Children (Goosens). London Street Scenes: Punch and Judy; Hurdy Gurdy; A Rocking Horse; etc.
3 Turkey in the Straw (Guion).
86 Butterfly (Grieg).
07 From an Indian Lodge (MacDowell).

he child tell what the music in Narcissus, Anitra's Dance, child.

Weekly Film Pictorial Section

The Los Angeles Dre-view Sunday Times

SUNDAY MORNING, NOVEMBER 14, 1926 — THE WORLD IN PICTURES

Always—THE INGENUE!

New peaches in bloom! The eternal ingenues! What would the films be without them? Stars may rise and stars may fall—but they thrive on forever. Here are the ones that are winning particular recognition now. They seem present in especially large numbers. The majority of those shown here, incidentally, will probably be among the selected Wampas Baby Stars for the year, 1927.



The sprightliest of the ingenues—Sally Rand. Much may yet be expected of her, since she has decided individuality. —Photo by Curtis.



The girl of wistful appeal—Lois Moran, who first gained attention in "Stella Dallas," and who has lately been a favorite in Paramount productions.



Yes—Dolores Costello's sister, but gaining a reputation on her own as well, is clever little Helene Costello, Warner Brothers' player.—Melbourne Spurr Photo.

Miss Sophistication, with reservations in favor of the home-spun charm also. . . . in other words Louise Brooks, the dizzying doll-like charmer discovered some months ago by Famous.

—Photo by Monroe.

Youth, youth—and Dorothy Gulliver. It would have to be a ukulele that she would use as a prop in view of the fact that she is now playing in "The Collegians," for Universal.

—Freulich.



Graduated from steno-ing to acting . . . Patricia Avery, who is said to have an auspicious future. She is under contract to Metro-Goldwyn-Mayer. —Photo by Louise.



Priscilla Bonner's personal sympathy, and her capability as an actress have been several years in winning out, but she is enjoying better opportunities now.

—Photo by Cannons.



Apple blossoms and romance . . . Gladys McConnell, whose personality is regarded as one of the most promising in the Fox list. —Photo by Rayhuff-Richter.

UNDER the LIGHTS

BY WHITNEY WILLIAMS

THE ANNUAL fracas is about to upset the equilibrium of the Wampas again. The Wampas, you must know, is that organization of sterling young journalists gone wrong who earn a living by the gentle art of publicizing motion picture personalities in language crude or otherwise known as "press agents."



PRISCILLA BONNER

It is time for a new crop of "baby stars" to be born.

Every year it is the custom for the Wampas to select among the young women of screendom thirteen girls whom they believe will make good and whom they are willing to sponsor. Occasionally, they choose girls who are already fairly well known but whom they believe have not achieved the credit due them.



HELENE COSTELLO

Priscilla Bonner is among this latter class. She is one of the cleverest actresses on the screen but has not gained the the proper recognition. The Wampas would make no mistake in incorporating her name among their select list. Lois Moran is another who deserves to be made a baby star. Likewise, Martha Sleeper, Helene Costello, Gladys McConnell, Sally Rand, Patricia Avery, a newcomer, also looks good—the best, incidentally, among the unknowns.



MARY McALISTER

This year will doubtless mark a struggle between those entirely unknown and those whose recognition has been but slight. There is a sufficiency of deserving baby star material—it remains for the Wampas to take cognizance of it.

A New Type

A female Lon Chaney has arrived!

Bodil Rosing, for years the premier actress of Denmark, and now whom many declare the character "find" of the year, is casting about a roving eye in an attempt to find a story of the Lon Chaney type that is suitable for a woman.



BODIL ROSING

Miss Rosing's screen career, although yet of short duration, has been filled with a number of sharply defined characterizations. In "It Must Be Love," "Pigs," "The City," her work gave evidence of such versatility and her characterizations so unique that several producers are waiting for the right type of story in which to star the Scandinavian player.

If a characterization of the Chaney sort, built about a woman, can be found, the public will soon see her in a role never attempted before on the screen by any actress.

Gertrude Short

Consider, now, Gertrude Short.

Or, if you will, yodel the sweet strains of "Yes, sir, that's my baby."

Because that is Hollywood's favorite song when it comes to the tiny Miss Short. Producers and directors are shouting, "Yessir, she's my baby," while other companies are shouting back, "Nosir, she's MY baby."



GERTRUDE SHORT

In other words, Gertrude seems to be a very-much-sought-after young lady these days. She is of a purely distinct type, one who registers upon public sentiment in a most unusual way. And when she sets out to "baby" at bit—well, go and see her.

A Retraction

I have been called to task by none other than that rising young director, Clarence Brown. A number of issues ago I made the statement that, to my knowledge, no picture had ever been made that a reporter, if such there were in the story, did not immediately draw forth a long pencil and a threatening notebook.

Mr. Brown rises, it seems, with justifiable ire.

And I apologize

"The Goose Woman," Mr. Brown's directorial brainchild, I am reminded, had not so much as one lead pencil nor one notebook. The "reporters," Mr. Fritz Tidden, Mr. Brown's scintillating press representative, avers, carried nothing but their own natural features, members, and dispositions. While the incident is still cloaked in the recesses of memory, I am forced to take both Mr. Brown's and Mr. Tidden's word, as they are gentlemen of both truth and valor.

Villains Indeed

They're villains, these Schildkrauts.

Out on the DeMille lot they are creating a havoc that has seldom been equaled. Rudolph, the father, enacts the role of Caiaphas, high priest of the temple of Herod, in "The King of Kings." It is through his character that the Christ, portrayed by H. B. Warner, is crucified. Joseph, the son, is cast in the role of Judas, betrayer of the Saviour.



There can only be one Norma Talmadge, regardless of how many stars are discovered overnight. "Camille" is to be her next picture.—Photo by Vandamm.



Right—This picture is worth several "Oh's" and "Ah's" of admiration. May McAvoy has donned Oriental robes for this camera study. —Photo by Garsey.



Alberta Vaughn's director, David Kirkland, thinks his new script is funny. But Alberta barely smiles. Perhaps it's because the title is to be "Uneasy Payments."



This may be why guns are called firearms. At any rate, Otto Matiesen is attempting to show Helene Costello the noble art of shooting over one's arm.



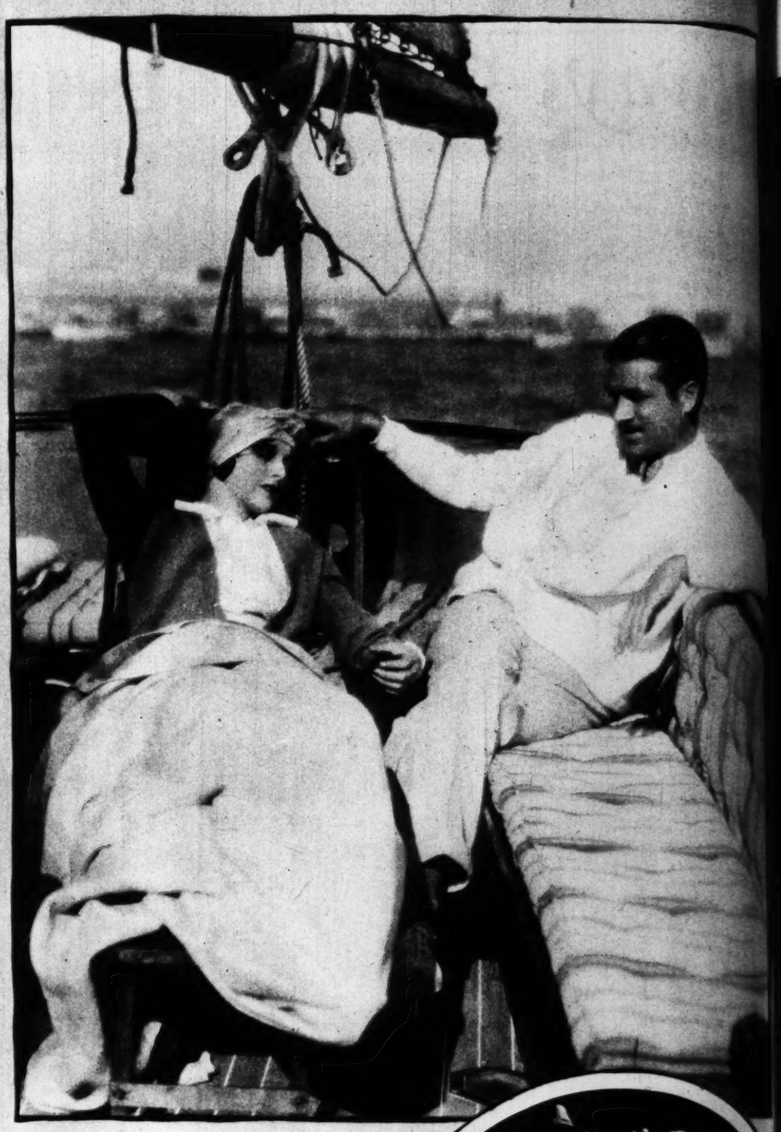
A late pose of one of Hollywood's most recently married couples, Eleanor Boardman and King Vidor. Vidor's latest picture is "Bardelys the Magnificent." —Photo by Louise.

An English stage actor of note; Henry Victor, came to this country some time ago to enter pictures. At present he is playing the heavy in John Barrymore's "The Beloved Rogue."— Photo by Freulich.



Left—Some folks know Ena Gregory as a Universal player, and some know her as the fiancee of Al Rogell. Ena is playing the ingenue lead in "Down the Stretch." —Photo by Witzel.

ESPIED En PASSANT



Not a romantic scene from one of Corinne Griffith's pictures—it's the real thing. Corinne recently purchased the yacht formerly owned by the late Thomas H. Ince and occasionally goes a-sailing with her husband.



Even a detective and a maid have their troubles. John T. Mc... and Louise Fazenda are being featured in a series of comedy-dr... by Warner Brothers, the first, "Fingerprints." The bloodhou... Murray's principal aid in the detection of crime.



And they say girls don't lace any more! Hazel Deane is Billy Sullivan's lady-love in "The Gallant Fool," a Duke Worne production.—Photo by Garsey.

SUNDAY MORNING.

FAR FRO... T...



Maybe y...

NO one ... —abo...

Particularly ... or to a fathe...

Up to this p... don't we?

BUT—unfo... maybe all of... tain things. ... small, import... that often ... bearing on o...

Take brushi... even in this ... us are carele...

At night we ... we're in a h...

Realizing the ... of Listerine ... formulate a ... nish the easi... teeth.

*This specially prepared ... (according to tests based ... hardness scientists em... mineral substances) is ... tooth enamel. Therefore ... or injure the enamel.

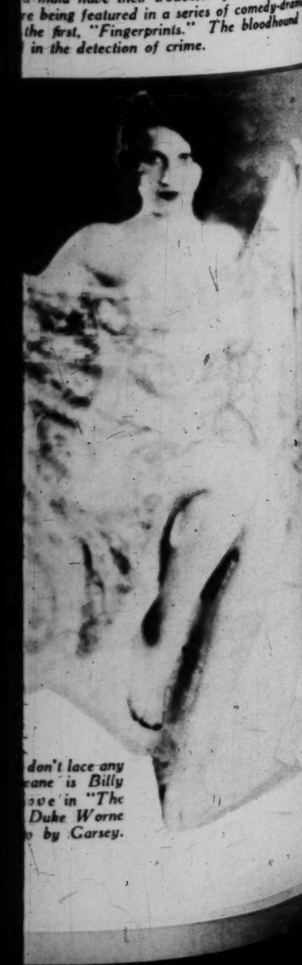
At the same time it ... tartar which accumulate... decay.

LI...



...SSANT—

...a maid have their troubles. John T. Murray ...re being featured in a series of comedy-drama... the first, "Fingerprints." The bloodhound ... in the detection of crime.



...don't lace any ...cane is Billy ...ove in "The Duke Worne ... by Carsey.

FAR FROM THE Public Eye



In the patio of Clarence and Ona Brown's new Mexican home in Beverly. On the rear wall is a rare object of art, a Mexican tile painting, done by Pedro Sanchez. Its name, "El Charro," has been taken by the Browns for their home.

What is home without a cook—and the trials of keeping her? Victor Varconi and his wife answer this question by looking through the want ads. —Photo by Thomas.



A film idol's idea of home. Jack Gilbert planned and built this beautiful abode, perched high on the side of a mountain in Beverly Hills. —Photo by Cillum.



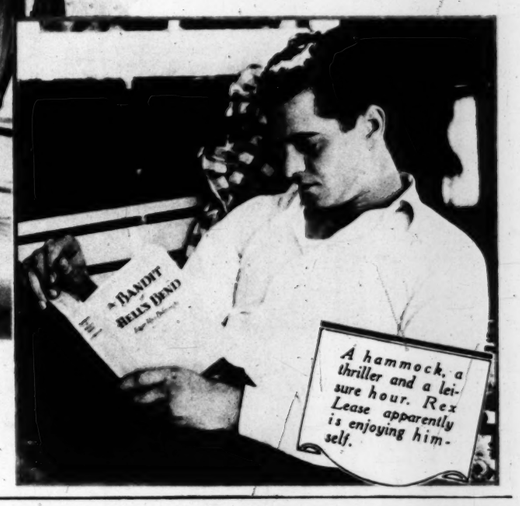
A secret nook, hidden from the street, where Colleen Moore forgets to be a picture star and really enjoys herself.



A young man by the name of John Roche. Roche's house is one of those delightful places where one feels perfectly at home immediately upon entering its portals.



A home scene with Jacqueline Logan as central figure is particularly appropriate. "Jackie" is but one year married and much of her time is spent in and about her house.



Maybe you won't admit this—

NO one likes to admit being lazy —about *anything!*

Particularly not to a boss, to a wife or to a father-in-law.

Up to this point we probably agree, don't we?

BUT—unfortunately, most of us—maybe all of us—are lazy about certain things. Usually these are the small, important things in life, things that often have a very important bearing on our own well-being.

Take brushing the teeth, for example: even in this simple little job many of us are careless.

At night we're tired; in the morning we're in a hurry.

Realizing the truth of this, the makers of Listerine set out deliberately to formulate a dentifrice that would furnish the *easiest, quickest way* to clean teeth.

In short, a tooth paste efficient even in the hands of lazy people—for in tooth brushing, at least, the word *lazy* applies to so many of us.

Listerine Tooth Paste is really very *easy to use*. It works fast. With just a minimum of brushing your teeth feel clean—and actually *are* clean.

You have the job done almost before you know it.

This is on account of the way Listerine Tooth Paste is made. It contains a specially prepared cleansing ingredient —entirely harmless to enamel*—plus the antiseptic essential oils that have made Listerine famous.

And how fine your mouth feels after this kind of a brushing! Then, besides, you *know* your teeth are really clean—and therefore safe from decay. —*Lambert Pharmacal Co., St. Louis, U. S. A.*

P. S.— By the way, Listerine Tooth Paste is only 25 cents for a large tube.

*This specially prepared cleansing medium (according to tests based upon the scale of hardness scientists employ in studying mineral substances) is much softer than tooth enamel. Therefore, it cannot scratch or injure the enamel.

At the same time it is harder than the tartar which accumulates and starts tooth decay.

"—*even for lazy people*"



LISTERINE TOOTH·PASTE

-- easy to use

COPYRIGHT 1926, LAMBERT PHARMACAL CO.

DEAF

HEAR CLEARLY

Tiny Little Gem Ear Phone Worn Without Headband

The latest patented perfect hearing device. Simplest and smallest. Awarded Gold Medal, Panama-Pacific Exposition. Its superior qualities still unchallenged. Do not pay exorbitant prices for large, cumbersome instruments. The Acme Message stops Head Noises. Every instrument guaranteed. Expert advice without charge. Call or write for booklet.

GEM EAR PHONE CO. OF CALIF.

820 Hollingsworth Bldg. 603 S. Hill St.

HAL ROACH COMEDIES

CONSISTENTLY GOOD.



Maybelline

DARKENS and BEAUTIFIES EYELASHES and EYEBROWS INSTANTLY, makes them appear *naturally* dark, long and luxuriant. Adds wonderful charm, beauty and expression to any face. Perfectly harmless. Used by millions of lovely women. Black or Brown, obtainable in solid form or waterproof liquid. *75c at your dealer's.*

MAYBELLINE CO. CHICAGO





Parchment Lamp Shades

The Tufts Studios supply all materials, trace on an outline of any design, and give free instructions in making parchment lamp shades. Anyone can do the work. Our Free circular, "How to make Parchment Shades," with price list of materials sent on request.

THE TUFTS STUDIOS

760 W. 7th St. Los Angeles, Calif.



Over All It Casts Its Spell

WHAT witchery in the ecstatic scent of springtime Orange Blossoms. On all who breathe of it, it casts its unforgettable spell. Raquel Orange Blossom Fragrancia is the true entrancing breath of the living buds in the fullness of their fragrance as they flower on the trees.

In a dainty sphere of sparkling crackled-crystal with jet-black madcap stopper—a container that thrills the eyes as its contents thrill the nostrils.

This witching fragrance is also obtainable in a series of superb companion toiletries by Raquel.

Raquel

Orange Blossom Fragrancia

Raquel Inc. • Fifth Avenue • New York

Unwanted Hair Removed

Painlessly—Harmlessly—Permanently

Do something about that Growth of Superfluous Hair!

The subject is a delicate one—your closest friends hesitate to mention it to you.

Be Free from Embarrassment at the Club Dances and at the Theater

You need not endure for another day the embarrassing blemish of unwanted hair on your face, under your arms or any part of your body. Already women numbering thousands have been made permanently free from this vexing beauty problem by

The Marton Method

There is no charge for consultation. Come in and talk it over. Conferences are strictly confidential and you will be agreeably surprised at the moderate fee should you desire treatment.



Don't Shave It!
It Comes Back Stronger.

The Marton Method, Inc.

Personal Supervision, JULES M. MARTON, Ph. D.

Main Office 726-33 Consolidated Bldg.

Los Angeles **Phone TRinity 0337**

Hollywood, 1210 Guaranty Bldg., Long Beach, Security Trust & Savings Bldg., Santa Barbara, 200-204 San Marcos Bldg., Riverside, Loring Operahouse Bldg., Pasadena, 423-429 Security Bldg., San Diego, 510 Commonwealth Bldg.

Free Booklet giving full explanation of process sent upon request. Without obligation please send me free booklet.

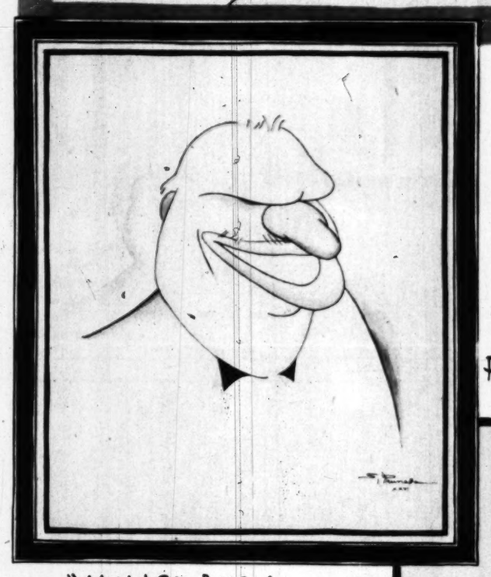
Name .....

Address .....

As ANOTHER SEES



WALLACE BEERY



NORMA SHEARER



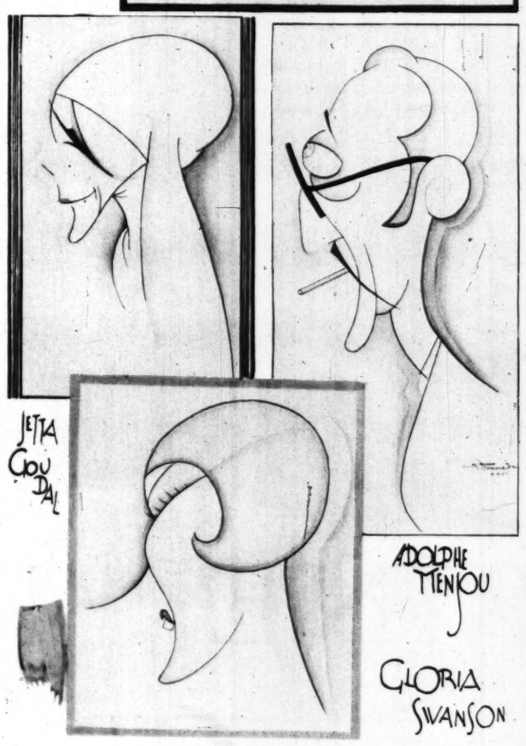
POLA NEGRI



These sketches were made by Salvador Pruneda, nationally known in Mexico as one of the country's best caricaturists.



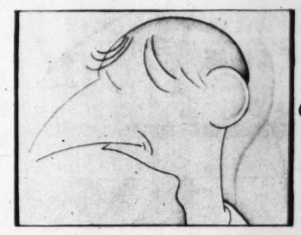
BEBE DANIELS



JETTA GOUDAL

ADOLPHE MENJOU

GLORIA SWANSON



RAYMOND HATTON

Just received from New York the latest Frederics Permanent Wave Machines. Using the new Vita-Tonic Compound — NO MORE TUBES OR BORAX PADS.

These waves are given by Monsieur Henri of Paris and Miss Lutz of New York.

Fredrickson Hair Co.

723 So. Grand Ave. TRinity 5579







A bathroom luxury everyone can afford

IF you lived in one of those palatial apartments on Park Avenue, in New York City, where rents are $2,000.00 to $7,500.00 a year, you couldn't have a better toilet seat in your bathroom than you would find there—the Church Sani-White Toilet Seat which you can afford to own right now.

Adds new beauty

THE improvement in appearance made by a spotlessly clean, all-white toilet seat is certainly surprising. Its beauty and refinement are qualities every woman wants in her bathroom—a room she can be proud to have guests use.

The Church Toilet Seat is all-white and stays white permanently—a sanitary seat that washes as easily as porcelain. Its white surface is neither varnish, paint nor enamel, but a durable sheathing as handsome as ivory. It won't crack, splinter, chip, wear off or stain. You can install it yourself on your toilet in a few minutes and easily take it off and reinstall it if you move to another house or apartment. Obtainable at all plumbers.

SEND FOR *"An Easy Way to Make a Bathroom More Attractive"*

THIS is the title of an attractively illustrated little book of sixteen pages, just off the press, that tells the story of the interesting way in which one woman discovered how to make her bathroom more attractive. If you have sometimes wished that your own bathroom looked a little more attractive, this book will certainly be of value to you, and it is FREE. Send for a copy, together with a free sample of Sani-White Sheathing. Tear out the coupon now and mail today. C. F. Church Mfg. Co., Dept. FF24, Holyoke, Mass.

Los Angeles Office: 719 W. M. Garland Building 9th and Spring Streets. Tel. TUcker 9294.

Church Seats

sani-white

LOOK FOR THIS NAME ON UNDER-SIDE OF SEAT

C. F. CHURCH MFG. CO., Dept. FF24 Holyoke, Mass. L.A.T.-10-25

With no obligation on my part, please send a free copy of your book "No Fear of Guests" and a free sample of Sani-White Sheathing.

Name .....

Street .....

City ..... State .....

KEEPI



Small wonder that Fred Thomson, F. B. O. western star, is always in such perfect trim. This feat of jumping over seven horses is all in the day's work for him.



With exercise like this every day Ruth Clifford could eat the most fattening foods ever conceived. One of the rooms of her new home is fitted up as a gymnasium.

A dangerous opponent for any player. Karl Dane, the Slim of "The Big Parade" fame, keeps that way by wielding a mean tennis racquet on the new Palomar Tennis Club courts. —Photo by Gillum.



THEM



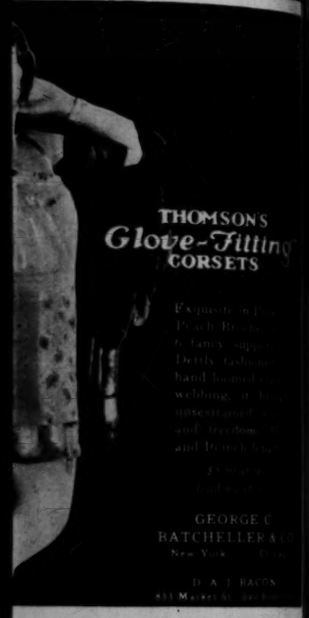
RAYMOND HATTON

New York the
nent Wave Ma-
ew Vita-Tonic
MORE TUBES

en by Monsieur
s Lutz of New



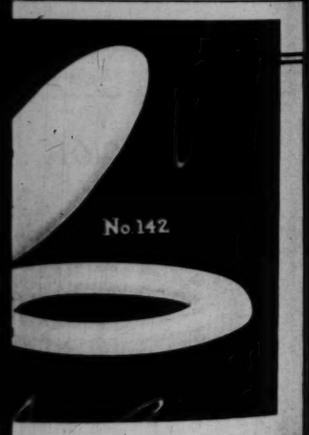
Hair Co.
TRinity 5570



THOMSONS
Glove-Fitting
CORSETS

GEORGE C
BATCHELLER &
New York

D. & J. BACON
611 Mission St.



No 142

throom luxury
one can afford

of those palatial apartments on Park Avenue,
where rents are $2,000.00 to $7,500.00 a year,
better toilet seat in your bathroom than you
Church Sani-White Toilet Seat which you can
w,

Adds new beauty

ppearance made by a spotlessly clean, all-white
urprising. Its beauty and refinement are quali-
s in her bathroom—a room she can be proud

Seat is all-white and stays white permanently—
shes as easily as porcelain. Its white surface is
or enamel, but a durable sheathing as handsome
ck, splinter, chip, wear off or stain. You can
your toilet in a few minutes and easily take it
move to another house or apartment. Obtain-

"An Easy Way to Make
room More Attractive"

attractively illustrated little book of sixteen
es, that tells the story of the interesting way
discovered how to make her bathroom more
sometimes wished that your own bathroom
ractive, this book will certainly be of value to
Send for a copy, together with a free sample
ng. Tear out the coupon now and mail today.
., Dept. 1F24, Holyoke, Mass.

Office: 719 W. M. Garland Building
ring Streets. Tel. TUcker 9294.

rch Seats
white

NAME ON UNDER-SIDE OF SEAT

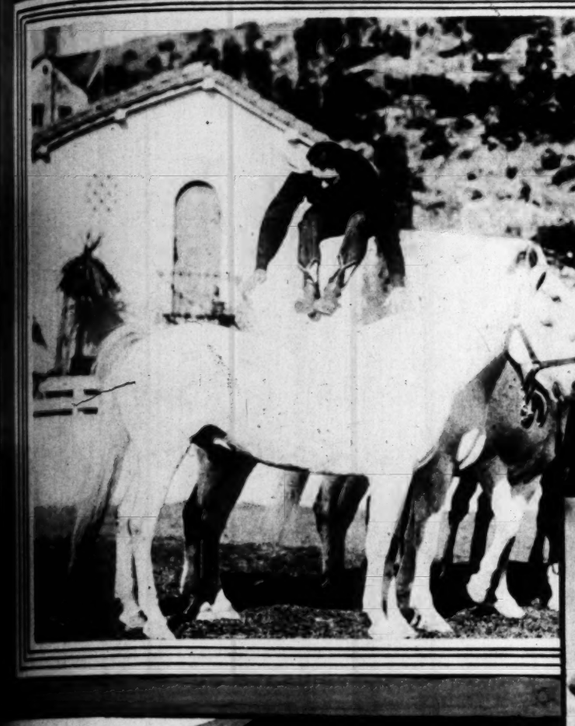
L.A.T.-11-14-26

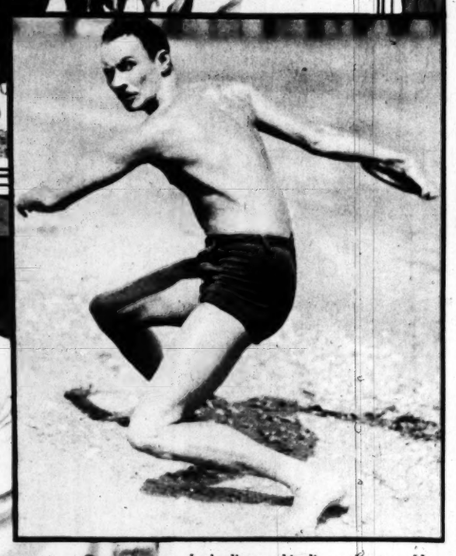
pt. 1F24 Holyoke, Mass.
ort, please send a free copy of your book, "An Easy Way
ractive" and a free sample of Sani-White Sheathing to:—

Name .....

City ..... State .....

KEEPING FIT'S THE THING

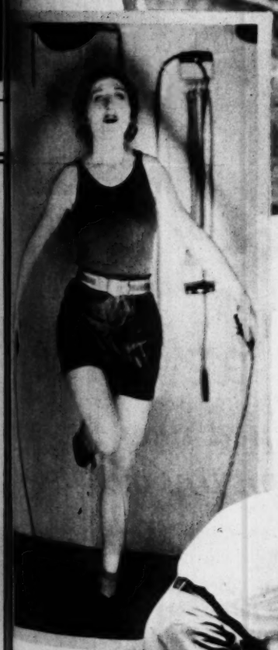




Let's discuss this discus thrower. He is Rod LaRocque—and for his latest picture, "The Cruise of the Jasper B," he threw the discus and kept the training schedule of a professional boxer.—Photo by Kahle.

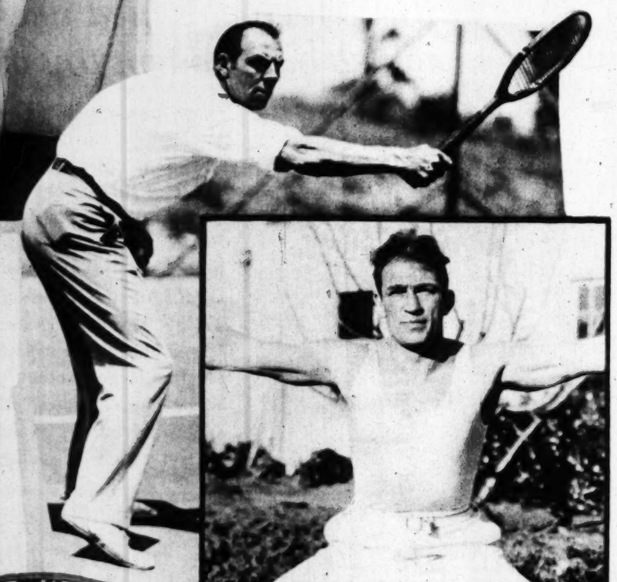


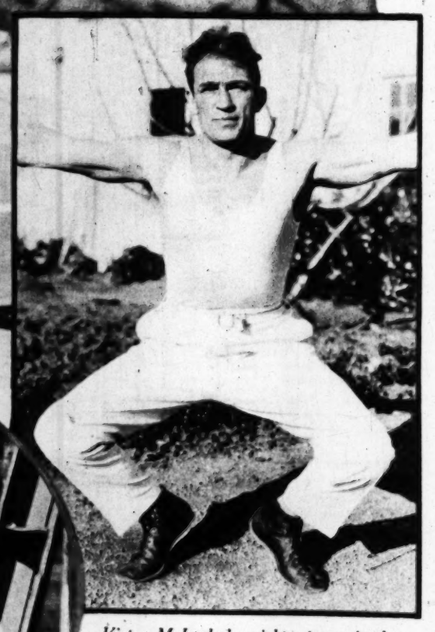
wonder that
Thomson, F.
O. western star,
ings in such per-
tim. This feat
ooping over seven
is all in the
's work for him.





No flabby muscles on Dorothy Sebastian—with good hard exercise like this. —Photo by Gillum.





ith exercise like this
ery day Ruth Clifford
ould eat the most fat-
ning foods ever con-
ived. One of the
ooms of her new home
s fitted up as a gymna-
um.

dangerous opponent
r any player. Karl
ane, the Slim of "The
ig Parade" fame,
ents that way by wield-
g a mean tennis rac-
et on the new Palo-
ar Tennis Club courts.
—Photo by Cillum.



Victor McLaglen's mighty frame is thoroughly exercised with a series of calisthenics each morning. McLaglen will be seen soon as the Captain in "What Price Glory."

Who says they don't take their work seriously—these picture people! Just look at this concentration centered on a game of horseshoes. Phyllis Haver and Harrison Ford have become very adept at the art of horseshoe pitching.—Photo by Fryer.



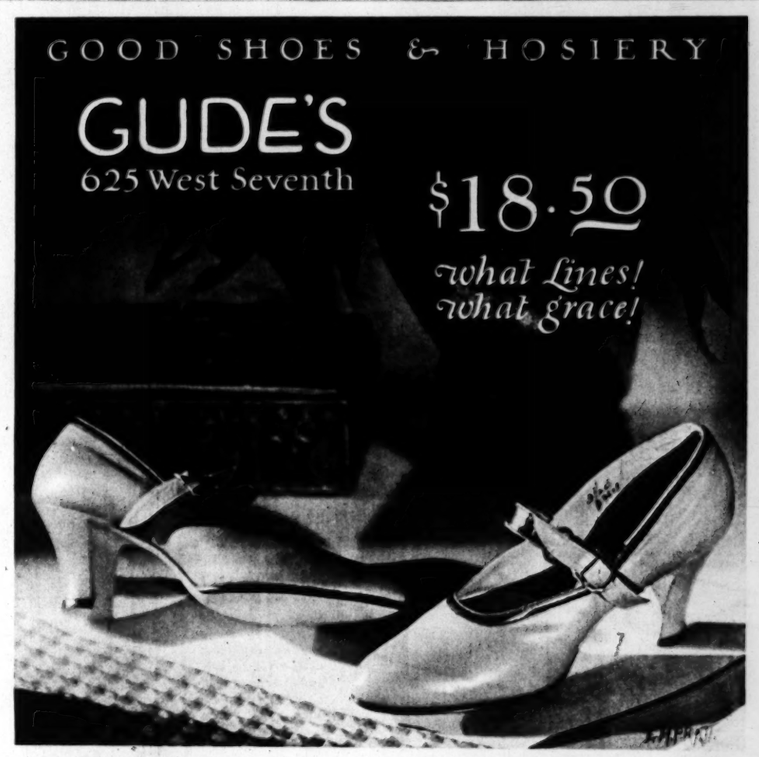
Try this some time on your front lawn. Shirley Mason is an adept little acrobat as well as a picture actress.

GOOD SHOES & HOSIERY

GUDE'S
625 West Seventh

$18.50

what Lines!
what grace!



Instantly - -
you know its flavor comes from
FRESH FRUIT

YOU couldn't mistake it! You'll be amazed at the evidence it brings to your senses, from the moment you open the package. Instantly (as one woman writes) "the delicious, fresh fruit odor just seems to come flying out!"

Pour on the boiling water, and sense that exquisite fruity aroma as it rises. Taste it warm from the spoon. Here are no synthetic or artificial flavorings! From fresh fruit alone can such flavor come.

Only from the pure juice of raspberries, strawberries, cherries, come the delicious flavors that distinguish Royal Raspberry, Strawberry, and Cherry. And straight from the oil of real oranges and lemons, Royal Orange and Lemon derive their refreshing flavor.



The delicate gelatin that carries these matchless flavors has not marred nor altered them. There is no "gluey" taste or odor. (Pure gelatin has neither!) No flavor of anything but the fresh fruit itself!

YOU CAN TRUST the purity and merit of Royal Fruit Flavored Gelatin, just as you have always trusted that of Royal Baking Powder.

Ask for it by name at your grocer's. Royal Fruit Flavored Gelatin. In the red package, the same color as the Royal Baking Powder can. You'll delight in its fresh fruit flavor.



ORANGE DATE JELLY: Dissolve one package Royal Orange Gelatin in 1 cup boiling water. Add ½ cup cold water and ½ teaspoon salt. When almost set, pour some of the mixture into a large mould to coat sides. Arrange 1 cup pitted dates around sides of mould and mix remainder in rest of gelatin. Fill mould and chill. Serve with top milk or whipped cream.



Parties GAY & QUIE

Marian Blackton entertains Stella and a small group of Hollywoodites—while Ona Brown's tea is a lively affair.



Marian Blackton and Gardner James, though engaged, still refuse to name a wedding date. It rests with Mr. James' career, Miss Blackton says.

Gertrude Olmstead has had one of last year's frocks remodeled—so thinks herself economical, according to Stella.

By GRACE KINGSLEY

"I LOVE these quiet parties occasionally afar from the maddening Charlestoning throng, where the Black Bottom ceases from troubling, and the jazzerie is at rest, and where a person has a chance to think consecutively for three minutes at a time on a given subject, if any."

Stella glanced about the warmly hospitable living-room of Marian Blackton's house, where she was entertaining several of her friends the other evening.

"Marian is such a perfect dear and thoroughbred," Stella went on. "It's a delight to be a guest in her house, and she has such a way of putting everybody at his ease, and bringing out the best in people."

Gardner James, of course, was there—Marian's fiance—and Stella got up courage to ask Marian about the wedding plans. Marian is as fine about that as you would expect her to be.

"I just want Gardner to accomplish one thing before we get married," said Marian. "I think it will be best for him not to marry just now."

And James on his part is just as generous toward Marian, and just as proud of her.

"She is going to have a great career as a writer," he declared.

COL. TIM McCOY was there with that lovely wife of his, who, you remember, is the daughter of the late Henry Miller. Both were deeply devoted to Miller.

Miller's two little granddaughters, it seems, Mr. and Mrs. Tim's children, worked on the stage in "Embers" with their grandfather.

All of which brought out something of the romance between Tim and Mrs. Tim. It seems that when they were planning to be married, she wrote home triumphantly to her father, "But I'm not going to marry an actor!"

"He was the very furthest from an actor imaginable," said Mrs. Tim. "He was a soldier and a rancher. And here," she said, looking at her husband with mock regret, "he had to go and turn actor after all!"

PATSY RUTH MILLER came, looking cuter and prettier than ever in her wind-blown bob, a bob blown by the New York winds, so that Pat is wondering where on earth she can find a hairdresser out here who will landscape it in exactly the same way.

Pat sat down on some cushions on the floor, which reminds me that Miss Blackton says she loves furnitureless houses, and means to have one like that some day.

"Turkish women have it figured out just right," she said; "there is no furniture to dust or worry about. And cushions are so much more comfortable than chairs."

Which is all very well, somebody said—I won't tell who!—for the young and limber!

Percy Marmont sat down on the floor beside Pat, and Pat insisted she must have a chaperone if he did, so Stella and I asked would we do, and Pat said we would. Then Pat told us about her New York trip, and how thrilling she found it to be on Broadway at night when there were a lot of plays opening, and everybody walked out between acts and down the street, where one met other theater-goers from other theaters, also out between acts, and how they all chatted about the plays they were seeing.

But Pat said that there was one blight on the trip—she had to do all her kid brother's French lessons for him en route.

"Of course, it was good practice," said Pat, "especially as I met some lovely French people back there, and shall probably correspond with them, but after all the things you read in those French lessons aren't such a help! I'm sure my French friends wouldn't get a bit excited hearing about the small book on the little round table, nor will they wax madly enthusiastic over the fact that my fat cook has bought a loaf of bread."

MRS. MARMONT (Percy's charming wife) was there, of course, and being English, she was deeply interested in the tales of the Indians which Col. McCoy told.

Reginald Barker came, bringing his pretty brunette wife, who used to be in pictures, you know. She has suffered from heart trouble for many years, and this was her first party in exactly a year and a half. She looks plump and well, though.

"I was taken ill with heart trouble the very first month of my married life," she said.

"Ah," spoke up Marian Blackton, "maybe that's the secret of happily married life—to have such a bad heart that you simply must not quarrel for fear of doing something to it."

LILLIE GOOGLE turned out to be a highly entertaining member of the party. Lillie is Marian's dog.

"I never boast of my family nor of my father, Commodore Blackton, nor of anything except my dog," she said. "She's a great actor, and she proved it in 'Hell Bent For Heaven.' Two more close-ups and the picture would have been hers."

I will say that Lillie has great fortitude. Suddenly Lillie disappeared, and within a few minutes she appeared at the door with her head sticking out away up above Gardner James' coat collar, while his coat covered his head.

"Meet Jojo, the dog-faced boy!" announced the voice from beneath the coat.

Lillie was made to bow this way and that, with the dignity of the effect only marred by the singular lump at the back of her coat. It was a very funny gag, and if it has never been shown in a picture comedy, it should be.

That brought us all around to the subject of animal actors, and Ernest Maas, from the Fox Studio, told us how some bright official over there had had the idea of buying two kangaroos for pictures.

"And now all the best brains of the studio are working in an effort to find out in what sort of stories kangaroos would be most effective," he exclaimed.

Percy Marmont said seriously that it did seem to him that kangaroos really ought to get along in pictures by leaps and bounds, whereat Stella hit him with a sofa cushion.

PEGGY HAMILTON gave a fashion show at the Biltmore the other day, and, of course, that was a signal for several teas to be given by picture people, one of the nicest being that given by Mrs. Clarence Brown.

"Dorothy Phillips looks chic enough to give those pretty models pointers," remarked Stella.

We chatted with Dorothy awhile, and she told us that her little girl, Gwendolyn, wants to be an actress.

"She has been to the studio only two or three times," declared Dorothy, "and nobody says anything to her about acting, but I suppose it is just bred in her to love that profession. I shan't interfere if she wants to do it."

We hadn't thought that Chet Franklin ever would wed, somehow. But he has, and his wife is just a pretty, sweet, clever, modest homebody.

"I didn't know there were such women nowadays," confided Stella.

KATHLEEN KEY brought her brand new bob to the party. That is, it is her very first bob, as she has been back in the horse-and-buggy period as regards her hair for a long time. Even I, who admire Kathleen's beauty so much, never imagined a bob could be so becoming to her classic style.

"Mary Ford is the Madonna type—the last of the ladies faithful to the good old crowning glory stuff," remarked Kathleen Clifford.

"Yes, and if I ever bob, I shall have to hire a flapper to teach me how to live up to it," answered Mary.

Gertrude Olmstead was there in a new winter frock, or what looked like one, and when we chided her for not sticking to her promise of propaganda for the thin, bright clothes for winter in California, she retorted that anyhow she had been economical—she had had one old winter dress dyed.

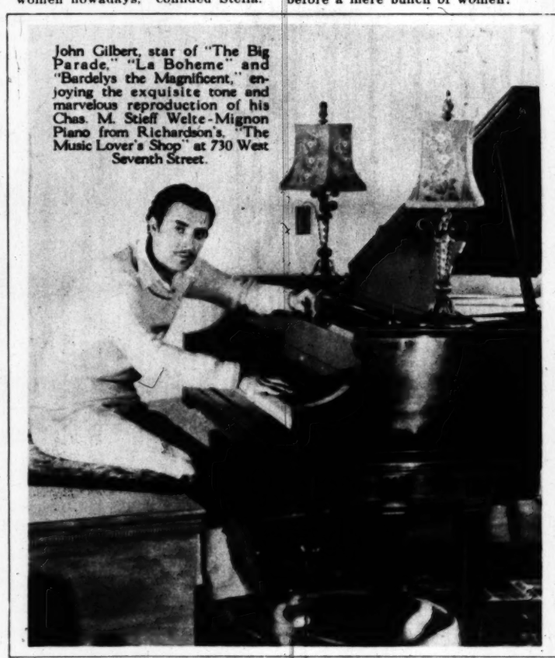
Corliss Palmer looked beautiful in black velvet trimmed with white monkey fur. She said that she and Mr. Brewster were going to be married just as soon as ever his divorce was obtained. She is looking very pretty, indeed.

Just then we were interrupted by having to watch a lovely girl, who did an Oriental dance—which did seem an awful waste, performed before a mere bunch of women!



Patsy Ruth's wind-blown bob is the result of a recent trip to New York. Now she is hunting a hairdresser who can keep it in order for her.

Dorothy Phillips has an embryo picture actress in her small daughter, who plans to act when she grows up.



John Gilbert, star of "The Big Parade," "La Boheme" and "Bardelys the Magnificent," enjoying the exquisite tone and marvelous reproduction of his Chas. M. Stieff Welte-Mignon Piano from Richardson's, "The Music Lover's Shop" at 730 West Seventh Street.

You notice it at once

that touch of added richness which has brought this blend such fame

"Good to the last drop"

Now for the first time—a blend that has pleased the critical women of *all* the great cities of America! Just a shade of difference in flavor—and it has rapidly won such fame as never before came to a coffee. Years ago its mellow richness made it the first choice of the cities of the South. Today Maxwell House Coffee has swept the whole country. It is by far the largest selling coffee in the entire United States. All the zest of a new adventure awaits you in that special touch of mellow goodness.

Roasted fresh for CALIFORNIA in our LOS ANGELES plant

It is pleasing more people than any other coffee ever offered for sale

Free INFORMATION

The "Direct-U" Department of The Times will gladly direct you where to purchase any of the articles advertised in this or any other section of The Times. Just phone or write

"DIRECT-U" Department
LOS ANGELES TIMES
METROPOLITAN 0700

SUNDAY MORNING, N

You'll "E

Beatrice Lillie's f
become a popular
subtle than that of



Violet—introducin

BEATRICE LILLIE has proven conclusively that her humor is contagious and as captivating on the screen as it was behind the footlights. Miss Lillie will be remembered by local audiences as one of the three stars of "Charlot's Revue" when it played here a number of months ago.

"Exit Smiling" is the title of her first film venture, written expressly for the English comedienne by Jane Connelly. It was scenarized by Sam Taylor and Tim Whelan and directed by Taylor. Incidentally, this picture marks Taylor's entrance to the dramatic field, as heretofore he has always handled the megaphone for Harold Lloyd—before that, other comedians.

Miss Lillie has gripped the fundamentals of screen technique in surprisingly short period and in more than satisfactory manner.

To the GIR



First a Russian princess—nou
girl. Elinor Fair plays the fe
opposite her husband, William
"Jim, the Conqueror."—Phot



A real she-woman of the west. Ke
Kathleen Collins for his leading
Overland Stage," a Charles R. Ro

QUIET



at once

ded richness
ot this blend

the first time—a blend that
ed the critical women of *all*
cities of America! Just a
difference in flavor—and it
ly won such fame as never
me to a coffee. Years ago
richness made it the first
the cities of the South.
axwell House Coffee has
whole country. It is by
rgest selling coffee in the
ited States. All the zest of
venture awaits you in that
uch of mellow goodness.

CALIFORNIA in our LOS ANGELES plant

ople than any
ffered for sale



ATION

Times
urchase
or any
phone

rtment
5-8
700

You'll "EXIT Smiling"

Beatrice Lillie's first picture is mirthful fare—Likely to become a popular favorite—Comedy different and more subtle than that of average comedienne.



Violet—introducing Beatrice Lillie, star of "Exit Smiling."

BEATRICE LILLIE has proven conclusively that her humor is contagious and as captivating on the screen as it was behind the footlights. Miss Lillie will be welcomed by local audiences as one of the three stars of "Charlot's Revue" when it played here a number of months ago.

"Exit Smiling" is the title of her film venture, written expressly for the English comedienne by Beverly Donnelly. It was scenarized by Jean Taylor and Tim Whelan and directed by Taylor. Incidentally this picture marks Taylor's return to the dramatic field, as before he has always handled megaphone for Harold Lloyd—and that, other comedians.

Miss Lillie has gripped the fundamentals of screen technique in surprisingly short period and in more than satisfactory manner. Although there are times when she seems a bit conscious of the camera, most of her work is executed in a thoroughly professional attitude. As the picture progresses she becomes more sure of herself. Those who were fortunate enough to have seen her in the English review will immediately recognize in her performance many of the little mannerisms and gestures that so fascinated her stage audiences.

The story is an amusing tale of a traveling stock company. Most of the scenes and action take place either in the show car or in the small town theaters that provide stage room for the company.

The cook, the laundress, the maid of all work, literally the slavey, always understudying the leading lady for a chance opportunity of one day becoming a real honest-to-gosh actress—that is the character in which Beatrice Lillie is cast. Serious and dignified to the point of absurdity, in such a role, Miss Lillie stalks through the story to what will be thorough enjoyment on the part of screen audiences.

The character Miss Lillie assumes is fashioned just to the point of burlesque that elicits immediate response and appeal, as well as sympathy. Briefly, Violet, maid of all work, is a dumb-dora—not so dumb, though, that she is unable to put over more than one neat little trick on the boss. Then she falls in love with a newcomer in the company, coaches him, lends him moral support, succeeds in preventing the net of suspicion from encompassing him in its grip—and **exits smiling**, though with a breaking heart, when he goes back to the girl he once loved.

Both story and treatment are originally done, the plot dealing with a phase of life that has rarely been touched upon. Essentially, it is comedy, though drama pervades here and there throughout. Getting off to a more or less slow start, it is not long before situations begin to pile one upon the other. No attempt has been made, however, to overly infuse any great amount of teeming action, both writer and director apparently satisfied with a fairly rapid tempo.

For her first picture Miss Lillie was blessed with a particularly good supporting cast. Jack Pickford plays the boy to whom she is so devoted, and DeWitt Jennings the boss. Doris Lloyd, as the company's leading lady, presents a flawless performance. Franklin Pangborn, remembered from local theater appearances, is likewise outstanding. Others in the cast include Louise Lorraine, Harry Myers, Darce Corrigan, William Gillespie, Carl Richards.

Sam Taylor did an exceptionally smooth piece of directing, and while the production at times is allowed to revert perilously near the slapstick this element will doubtless be hilariously welcomed.

—Whitney Williams.





Melo melodrama! That sums up the play which the stock company puts on as it travels from town to town, with Franklin Pangborn and Doris Lloyd (left) as the two lovers and Miss Lillie (right) in the guise of villain.

No little comedy is afforded by Miss Lillie in the sequence of the ironing board. Jack Pickford, as the boy with whom she falls in love.

The show car. More than one amusing scene is enacted around this board.



Dancing Feet...

display new graces when shod in this chic sandal... an I. Miller model with Paris inspiration.

The narrow strap and tiny jeweled buckle impart a flattering slenderness to the ankle.

Imported brocade in paisley pattern, with silver or gold kid embellishment, $25.

Black satin or patent leather $16.50.

Black satin with silver embellishment, $18.50.

New iridescent Silk Hose are lovely, $4.

I. MILLER
Beautiful Shoes
525 WEST SEVENTH
652 SOUTH GRAND
AND IN PASADENA ~ WITH MYER SIEGEL & CO.

GLENDALE BOOTERY, Glendale, Calif.
KORRICK'S, Phoenix, Ariz.
WEGGENMAN'S, San Diego, Calif.
VENTURA BOOTERY, Ventura, Calif.

To the GIRLS



First a Russian princess—now a western girl. Elinor Fair plays the feminine lead opposite her husband, William Boyd, in "Jim, the Conqueror."—Photo by Fryer.



The menace in "God Gave Me Twenty Cents," Lya de Putti, looks quite capable of anything—surely the ability to give the heroine a disquieting hour or two.



...and do-woman of the west. Ken Maynard has ...ilton Collins for his leading lady in "The ...ntinental Stage," a Charles R. Rogers production.



Just Dolores of the Costello clan aboard a box car. "The Third Degree" will be all the better for her presence in it.

The magic touch that gives a room life—

A friendly clock

LOVELY hangings, beautiful furnishings, interesting things you've found in out-of-the-way places—these alone are not enough to give a room warmth and friendliness.

There must be some animate note to quicken the whole room, bring it to life.

Interior decorators have found that nothing can so surely, so effectively give this living touch as a clock—designed, of course, in a style harmonious with the room's furnishings.

Because of their authenticity of design, their masterly craftsmanship and accuracy, Seth Thomas Clocks are being chosen by well-known decorators for this important role.

The price range is moderate—from $6 to $120. Local jewelers are now featuring special displays.

SETH THOMAS SHARON. *Mahogany finished case, 14½ inches high, $19. Other Colonial models: Salem, mahogany finish, 12¾ inches high $16.50. Plymouth—mahogany case, 24 inches high, $36. Concord—17 inches high, $34.*

WYE *is a delightful Old English design and has a two-tone mahogany case. Height 11 inches. Base 7½ inches. Price $25.00. Wall bracket, $5.50.*

SETH THOMAS CHIME No. 91 *strikes the hour and chimes each quarter on perfectly tuned rods with the melody made famous by the bells of Westminster. Mahogany case. Height 9⅝ inches. Base 20⅝ inches. Price $55.*

BELOW
SENTINEL No. 1 *a Seth Thomas Clock that meets the decorator's demand for utter simplicity. Mahogany case, 9½ inches high, 16¾-inch base. 8-day movement, hour and half-hour strike, $15.50.*

BELOW
TAMBOUR No. 6 *is of mahogany, richly hand-carved. Strikes hours and half hours. 8-day movement. 9 in high, 20 in. base. Silvered dial, $22.50.*

SETH THOMAS CLOCKS



Half a step—half a step—half a step onward! Jocelyn Lee started climbing the film ladder some time ago. Now she has come within reach of a Paramount contract and her name is signed to the dotted line.



One of the "props" used in the production of "Rubber Tires," which Alan Hale, glimpsed above, is directing for Cecil deMille. The entire company spent several weeks on the road with such vehicles as this. —Photo by Kahle.

There's an Oriental atmosphere about Olive Borden. It was apparent in "Yellow Fingers"—and the studio photographer has caught it here. —Photo by Autrey.



"Picking Daisies"—the title of a popular song number—may now be duly changed to "picking lemons," with Percy Marmont as the official plugger. We sincerely trust that the "lemon" isn't an inauspicious omen for the pictures that Percy may in the future appear in. —Photo by Richee.



Pyjamas certainly add to Anna Cornwall's charm. The diminutive player is helping the Christie brothers make their comedies famous.

Permanent Wave

Lanoil and Circuline Process

Whole Bobbed Head $10.00

Lasting Marcel — Ringlet Curls

Expert Work Guaranteed. No Kinks

ROOS PERMANENT WAVE SHOP

(Not a School)

3rd Floor
Pantages Bldg., 7th and Hill
VAndike 1927

Permanent Beauty of Your Needlework Guaranteed by using

NUN'S REGISTERED BOILPROOF TRADE MARK Threads

© Reg U.S. Pat Off.

AT STORES THAT SHOW THIS SIGN

luster lasts
colors never run or fade
all shades guaranteed
BOILPROOF
REG. TRADE MARK

NUN'S REGISTERED BOILPROOF TRADE MARK
Embroidery and Crochet Cottons



Lose 20 lbs.

In this easy way

There is an easy, pleasant, scientific way for attaining proper weight. It has proved itself for 19 years. Countless people all around you show its good results.

That way is Marmola Prescription Tablets, now in world-wide use. No unusual exercise or diet is required. People now use over a million boxes yearly, and excess fat is not one-tenth as common as it was.

You should know Marmola. Learn how it reduces excess fat while it helps in other ways. For 19 years Marmola has held topmost place in this line. Go learn why.

All druggists sell Marmola at $1 a box. Or it is mailed direct in plain wrappers by Marmola Co., 1701 General Motors Bldg., Detroit, Mich.

MARMOLA
Prescription Tablets
The Pleasant Way to Reduce



BEAUTY

never knew

a Castile soap exquisite like this!

For six hundred years Beauty has acknowledged the supreme virtue of Castile Soap. In Spain, where Castile first was made; in Spain, land of the most gorgeous complexions in all Europe, the flower of Race and Luxury, will use nothing else!

There *is* nothing else that can approach the delicious blandness of Castile! But how little it looks the part. Nameless! Shapeless! Clumsy! Small wonder many dainty women do not include this impossible object among the exquisite indispensables of their toilette!

But—at last—we have made for you an exquisite Castile. Doña! Molded in Cameo perfection for the intimacy of your hand. In a charming dress. And we have added these virtues: Instant lather, even in cold water; instant rinsing, too. What a blessing to women with delicate skins! Delicious, too, for the shampoo! Doña is "hard-milled," firm, it will last!

Plain, is it not?—the reason why millions of women who *would not* use Castile, now use—and love—Doña? What feminine woman could resist its feminine perfections? Not you—if you use it once! Buy it where you buy your toilet soap. Armour, U. S. A.

PURE OLIVE OIL GIVES DOÑA CASTILE
ITS COLOR, FRAGRANCE AND DELICIOUS BLANDNESS
FOR DELICATE SKINS

10 Cents



Doña
CASTILE

PRINTED BY THE California Newspaper Corporation, 130 S. Broadway, L. A.





...jamas certainly add to Anne Corn...ll's charm. The diminutive player is ...ping the Christie brothers make their ...medies famous.

COMIC SECTION

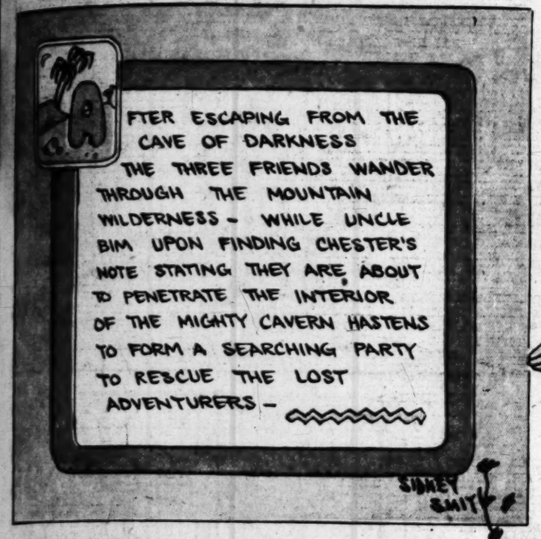
Los Angeles Sunday Times

PART VII: 4 Pages

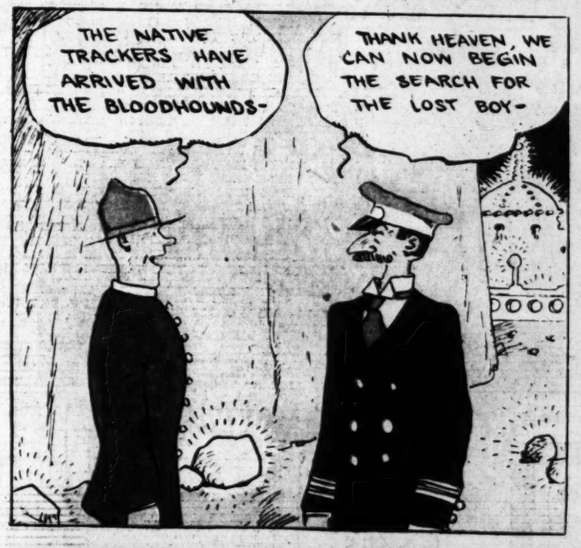
Vol. XLIV. SUNDAY MORNING, NOVEMBER 14, 1926. HUMOR Fun for the Young Readers for Their Elders

H. GUMPS-



























Reg. U. S. Pat. Off. Copyright 1926 by The Chicago Tribune

WINNIE WINKLE

the Breadwinner



HAROLD TEEN

I HEAR LILLUMS GIVES HAROLD A KISS FOR EVERY TOUCHDOWN HE MAKES- I GOT A WAY TO STOP HIM TODAY- BULL-NECK THOMPSON, CAPTAIN OF TH' WILDCATS, IS A FRIEND OF MINE - LISTEN-

GEDUNK SUNDAE TWO BITS

LISTEN BULL-NECK, HERE'S A SURE WAY TO GET TEEN'S NANNY - KID HIM ABOUT HIS SHEBA - WHEN HE'S BOILIN' OVER SHOOT AROUND HIS END - YOU'RE SURE TO GET LOOSE!

GAME TODAY 2:30 P.M.

HEY, TEEN - UNDAHSTAND YOU GET A KISS FOR EVERY TOUCHDOWN - WELL Y'DON'T SCORE TODAY - YOU SOFA COOTIE

-AND HERE'S WHERE I GO - TRY AND GET ME YOU JELLY BEAN!

FUMBLE! GRAB IT!!

SWISH!

GRRR!

TOUCHDOWN!

TEEN! TEEN!

-TH' BEST WE EVER SEEN!

LATER

I'M GONNA TAKE NO CHANCES OF COLLECTING MY KISS AROUND HERE - LET'S GO TO THE PARK!

MY HERO!

WON'T IT BE CHILLY THERE?

DON'T BE SILL - WE'RE NOT GONNA SIT ON OPPOSITE SIDES OF TH' BENCH!

SMACK

IN THE MEANTIME

HE'S A LUCKY JELLY BEAN - IF IT HADN'T BEEN FOR THAT FUMBLE!

TH' KID'S A WONDER

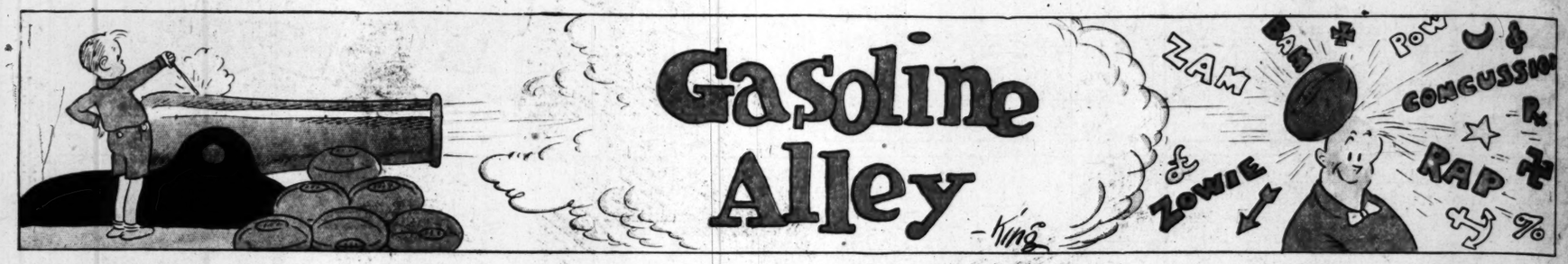
WHEN HE COMES TO, TELL HIM BULL-NECK STOPPED IN TO PAY HIS COMPLIMENTS.

CARLED

Reg. U. S. Pat. Off.; Copyright, 1935, by The Chicago Tribune.

Gasoline Alley

-King





Reg. U. S. Pat. Off. Copyright, 1926, by The Chicago Tribune

The Times Junior
LOS ANGELES, SUNDAY, NOVEMBER 14, 1926.
THE JUNIOR TIMES (Sunday, November 14, 1926.

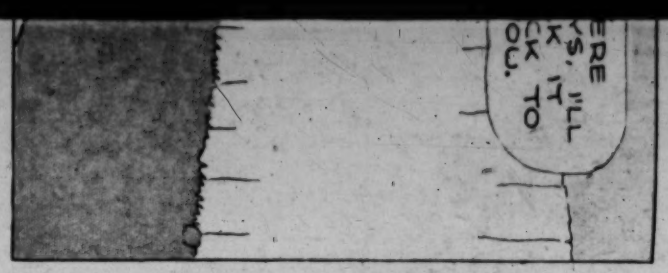
THE DOO DADS

"THE JUMP" ON NICKY AND THE COP

"ITCHY" GETS "THE ...

$100 REWARD FOR THE CAPTURE OF ITCHY THE PERFORMING FLEA







The Junior Times

LOS ANGELES, SUNDAY, NOVEMBER 14, 1926.



Louis Bardwell of Pico Designed this Prize-Winning Cover

THE DOO DABS

"ITCHY" GETS "THE JUMP" ON NICKY AND THE COP



A LITERARY ROLL OF HONOR

How good a literary critic are you? Here are some stories written by members of The Times Junior Club. Pick out the ones that you like best and write Aunt Dolly a letter telling why you like them. For the best letter received a $2.50 cash prize will be awarded. A similar cash award will be made to the writer of the story that receives the most votes in this contest. This contest is for all, so let us see just how good a literary critic you are. There will be another similar literary contest next week. AUNT DOLLY.

TATTLETALE

By Margaret Eldor, 3101 Hermosa Avenue, Hermosa Beach

"Hie there, mom! Where are ya—in there?" Joe Gribley burst into the room where his mother and sister were sewing.

"Jumpin' jellyfish, I know somethin' now," he shouted, wildly waving his arms. "I know somethin'—"

"Joe! Stand still and talk decently. Now, what is it?" Mrs. Gribley put down her work and looked at him disapprovingly.

"Mom, if I were you I wouldn't get Sally that wristwatch for her birthday. I—"

Sally shot him a warning look from beneath lifted eyebrows.

"I wouldn't—you oughtn't to, mom," he continued with malicious satisfaction. "Sally's sly—she ain't truthful—an' ya said—"

"Joe!" protested his mother.

"Well, she ain't—"

"Why, I am to, mother—truthful," cried Sally indignantly. "I ain't sly, am I mother?"

"What a liar, what a liar!" sneered Joe before Mrs. Gribley could reply.

"Mother—" tearfully.

"Well, she is too, 'cause I saw her do somethin' bad, what you told her not to do. 'Bout 4 o'clock this afternoon I saw her come out of Jeanie's house, mom, w'en ya told her not to go there today."

"Sally!" cried Mrs. Gribley, looking shocked. "And I thought you were at the store!"

"I did go to the store, mother, and I didn't intend to go to Jeanie's. Honest, I didn't. But w'en I went past her house she came out and asked me to go in and meet her cousin from Idaho. I couldn't refuse, could I, mother, 'cause that would be impolite. Anyway, I was only there a minute—"

"Minute," mocked Joe. "Only a minute."

"Well, five minutes," she corrected, reddening a little. "Or, well, I guess about ten minutes. But it wasn't long an' I couldn't help it, could I, mother?"

"I suppose not," replied Mrs. Gribley wearily.

"Gee, mom, you told her not to. She oughtn't to of, should—"

"Mother," interrupted Sally, her black eyes beaming wickedly at Joe. "What do you suppose he was doin' down by Jeanie's w'en he was supposed to be chopping wood in Higg's lot? Huh?"

"Joe! Come here!" ordered Mrs. Gribley sternly. Joe muttered something about "ya sneak" while his mother felt of his head.

"Joe Gribley, your hair's wet as a rag. You've been swimming in Omer's pool, now haven't you?"

"Aw, I washed it," he muttered uncomfortably.

"Washed the pool?" inquired Sally, innocently.

"Naw, h-a-i-r, hair!"

"Joe Gribley washed his hair," she laughed sarcastically. "Joe washed his hair without mother makin' him."

"Sally! Now, Joe—"

"Gee whizz, mom, she makes me sick. She's the worst sneakin' tattletale I ever seen. Ya are so, ya liar," as Sally opened her mouth to appeal to her mother. "Gosh, I niver seen such a low-down, mean snivveling little fool. Yeh, cry a little, ya baby," as Sally's eyes filled with tears. "Jimmineee—"

"Mother—m-make him s-stop."

"Joe! Quit it, this minute! Joe!"

But Mrs. Gribley's words fell, as it were, on deaf ears, and there followed a storm of words, hurtled at Sally's cowering head, such as only a boy can learn from the street.

"Jo-o-o" Sally burst out sobbing.

Still the storm continued. "Ya dirty tattletale! Ya coward! Ya—"

"Joseph Gribley," shrieked his mother, laying a firm hand on the boy's grimy collar. "I can't have such carrying on. It's awful. You march right out of this room, now, and go chop the wood you didn't chop this afternoon. Your father shall hear of this."

Joe writhed and twisted, but the strong maternal hand shoved him out the door. Sally, having recovered from her tears, gazed triumphantly after his departing figure.

"Tattletale," she hissed. "Allus trying to get me in trouble. Well, this is one time it didn't work."

"Sally—" remonstrated Mrs. Gribley, as they heard Joe bang his wrathful way out of the house.

REWARD FOR GOOD

By Dorothy Farthing, age 13 years, 407 Chestnut street, Ventura.

"Let's have a club," proposed a tall girl of 13 years as she idly pulled up bits of grass.

"Let's," came in a chorus from the five other girls seated under the big pepper tree, seeking shelter from the hot rays of the scorching midsummer sun.

"Let's have a sewing club," eagerly suggested one.

"Oh, no!" interposed another, "Let's have a sport club. One where we go on hikes and picnics and things."

"Oh, Eleanor, that's just like you," laughed Isabel, "I suggest that we have a club where we do good for poor people and—"

"Yes! Yes!" broke in chubby little Peggy Warner, " and we can send flowers to the poor little sick children in the hospitals."

"Why not have an art or literary club?" asked Louise Carter. "It would be fun to have a dramatic club, too. What kind of club would you like, Irene?"



Irene Rogers, the girl who had suggested having a club, laughed and said, "It rather looks to me as if you girls would like to join The Times Junior Club. They haven't a sewing division, Helen, but you could bring that into Isabel's suggestion. We could make things for the poor and also make things that would amuse the little cripple and sick children that have to stay shut up in a hospital."

"Tell us more about the club," demanded Eleanor Craig, who was a bright and gay blonde.

"Well," began Irene, "there is the art department, the literary section, the sports, the dramatic club, the Nosegay Club and a charitable branch that aims to help those in distress. They are all combined under the T.J.C."

"Why, girls, those are just the things we were wanting," Isabel Hartman declared excitedly, "I for one am going to join. Are the rest of you in favor of joining?"

Immediately they all declared that they were going to join.

"Now that that's settled," piped up Peggy, "let's all get our paper and pens and write to Aunt Dolly and ask if we may join."

The girls ran for their paper and pens. When they had all finished writing they discussed what they would do next.

"I nominate Irene as our leader," said Helen Maxwell, jumping up, "all in favor of having Irene as president, raise your right hand."

Up went every girl's hand, except, of course, Irene's.

After they had elected Irene as president, they voted for Eleanor as vice-president, Isabel as secretary, and Peggy as treasurer.

"Girls, we ought to have a clubhouse," said Helen.

"We could have my old playhouse if you girls want to clean it up." This from Louise.

"We might take a look at it," suggested Irene. "Come on, girls."

The girls walked arm in arm over to the sunny cottage, surrounded by beautiful flowers, that belonged to the Carters.

Louise opened the gate for the girls and pointed to a little white house. "There it is. It certainly needs fixing up. It is dreadfully dirty because I haven't been near it for centuries."

"More or less?" laughed Peggy.

Upon going inside Peggy shuddered and exclaimed, "I'm going to get out of here right now. Don't ask me to help you clean this place up. I'll work real hard after its clean if you'll excuse me from the cleaning up part. I just simply hate spiders and cobwebs and daddy-long-legs."

"You know the club motto is: Truth, Love, Courage." Irene put emphasis on the word courage. "Here's your change to start in practicing the motto right away."

"Well, that doesn't mean things like that," protested Peggy. "It means to have courage in all undertakings."

"Isn't this an undertaking? Buck up, Peg, you can overcome spiders or anything if you'll keep up your courage."

"You win," and Peggy shuddered.

Within two weeks the girls had papered and painted the house. They brought things from home that would help to make the clubhouse comfortable.

In the meantime they had each received a loving letter, bearing their pin, felt insignia, and membership card, from Aunt Dolly.

The girls held many interesting meetings in their cozy little clubhouse.

One day, after school had begun, the six girls were talking together at recess.

"We've just got to hold a meeting today," Helen declared with emphasis, so it was agreed upon to hold a meeting."

When new business was asked for by Irene, that afternoon at the meeting, Helen jumped up and said excitedly," Girls, I've discovered a sick woman and six starving children, living in a shack down by the river. The children are small and are scantily clothed. We must take them food and clothing and get some one to tend to the sick mother who is unable to move. I learned that the oldest son who has been their only provider, drowned."

Louise told her father, Dr. Carter, of the woman and he took her to the County Hospital.

Each girl took one of the children into their home until the mother would recover.

The girls often visited Mrs. Brown, the mother, and took her fruits and flowers.

In the early spring Mrs. Brown was quite strong enough to leave the hospital and go to work.

Eleanor Craig's mother hired Mrs. Brown to help her care for the big house.

Isabel found a cheap, comfortable house into which the Browns moved.

One day when the parents of Irene, Isabel, Eleanor, Louise, Peggy and Helen were all talking together of the good that the girls had done, some one said, "They deserve a reward. Let's send them all on a visit to Los Angeles and their Aunt Dolly."

Then Irene's father said, "We had planned to take a trip to Los Angeles. My wife and I will chaperone them."

One week later saw six happy girls on board a train.

"And to think," they breathed, "we are going to see our beloved Aunt Dolly."

"KIBLO"

By Gretchen Ross Jobe, 1133 West Fifty-fifth street, Los Angeles.

From the dim distance, wolf cries were heard. Mountain peaks loomed on the horizon, but miles and miles of desert expanded betwixt those peaks and Kiblo, the dog. Sensitive nostrils sniffed the electric waves breathing over that vast region. The silhouette of a dog whose ears were tense, whose weight was shifted to forefeet, and whose whole being vibrated a peculiar trembling significant to a malestrom, was outlined against the pinkish-gray dawn. A wild longing cry, 'the wolf cry,' from the shadows resounded. A full two seconds and again it came. Kiblo, with one paw lifted, listened, tense as a violin string to the "call of the Wild." Wolf ancestors were beckoning a lonely canine back thousands of years to a wild, carefree, roving life. The mind of Kiblo functioned the fraction of a second. A sharp, happy cry escaped firm, tight lips, and then, toward the echo of that last call, a dog, intent upon one purpose, raced with the shadow of his former self to the pack of prairie wolves gathered "en groupe" at the summit of dark mountains.

Human thought, human feet, human meat. That triangle will never keep pace with the one soul that raced with true, atmospheric and life to a world where machinery, drudgery, self-pity and abuse exist not. Kiblo chose wisely

BOBBIE LEARNS A LESSON

By Virginia Kammerer, R.F.D. No. 2, Box 386, Whittier

Bobbie was 10 years old and was badly spoiled and was also lazy. On wash day when he was wanted to run errands he would go away with his dog, Tippy.

One morning Elsie, the maid, asked him to run some errands for her and he ran down the road saying aloud.

"She can do it herself, she can do it herself."

Later in the day he saw Elsie carrying some water up from the well. He had been trying to make his kite fly, but something was wrong with it. Elsie had a little brother and she ought to know how to fix it.

"Elsie!" he called, "Elsie!" but received no answer.

He ran up the hill and she stopped. "Will you fix my kite?" he asked in a teasing voice.

"Bobbie did you do those errands I asked you this morning."

Bobbie hung his head and replied: "I'm sorry, Elsie."

Bobbie was always glad to run errans for Elsie after that.

"THE ART THAT CONQUERS"

By Gretchen Ross Jobe

Through the entrance of a well-known shoe store, an elderly woman passed. This particular one happened to be of the well-upholstered type, with a round, dimpled face, three diminishing chins, and the usual two eyes, one nose and a mouth. Her body curved in and out and out and in from the neck to the psyche-formed ankles.

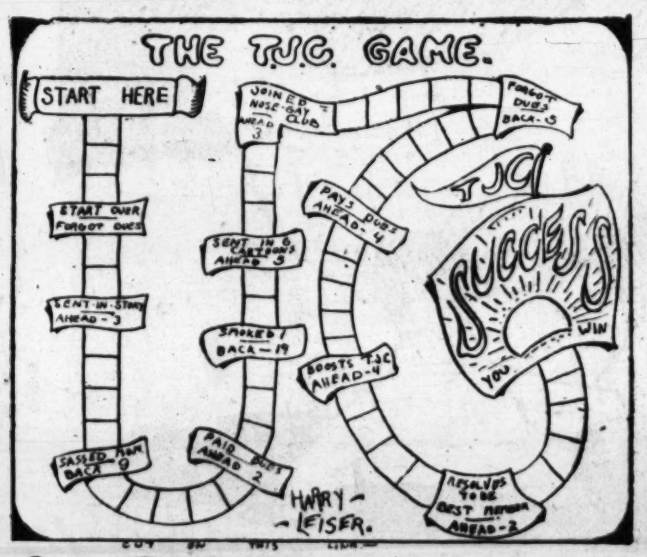
A seat was offered to the aforementioned Mrs. Dubbins-Maxfield, and a clerk, sloppily dressed and rather clumsy, proceeded to assist her. The foot measure was taken, and soon several pairs of unbecoming shoes had felt her chubby foot massaged in and kicked out of their inner lining. Growing desperate, the clerk said, "Madam, did you know that one of your feet is larger than the other?"

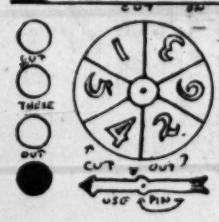
Phooey! How perfectly insulting! The gymnastic and dynastic flutterings and sputterings could be heard and felt throughout the entire establishment, as Mrs. Dubbins-Maxfield spewed them from her dainty mouth. She bent over, a difficult thing to do, fastened her own shoe and practically flew out the exit, if such a thing may be termed possible.

Down the street she minced, puffing all over with fury and rage at "the insolence of that ox." After two blocks had been covered she entered another shoe salon. What a handsome gentleman assisted her! Being a real shoe specialist, he was well equipped with dark-sleeked hair, dark eyes, a stiff twirled-at-the-end mustache, and patent-leather shoes. How wondrfully mannered he was, and how thoughtful of him to lightly press the instep of our heroine when taking her measure. However, perspiration beads began to appear on the unwrinkled forehead of our hero. About that time he had wrestled with approximately twelve pairs of shoes and the foot of Mrs. Dubbins-Maxfield. They simply would not co-operate, the shoes and those feet! He, too, grew desperate, and, tenderly holding her foot, politely ventured, "Madam, do you know one of your feet is smaller than the other?" Whereupon, our lady, feeling highly flattered, purchased a pair of shoes, despite the fact that they did not fit.

Thus again, the art of true salesmanship conquers all obstacles!

(Continued on Page 3)

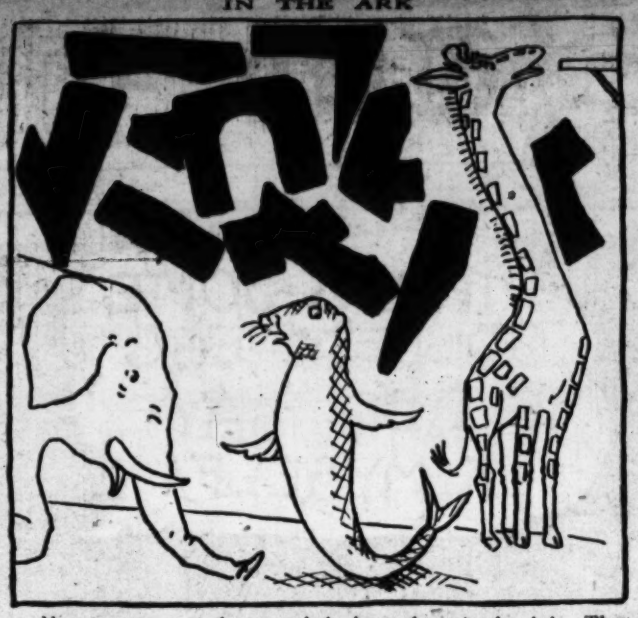




DIRECTIONS

FIRST PASTE THIS SHEET ON CARDBOARD. CUT OUT UPPER SQUARE, SPINNER, AND, COUNTERS. ASSEMBLE SPINNER. EACH PLAYER TO SPIN IN TURN AND MOVE AS ARROW INDICATES. FIRST PLAYER THRU WINS!

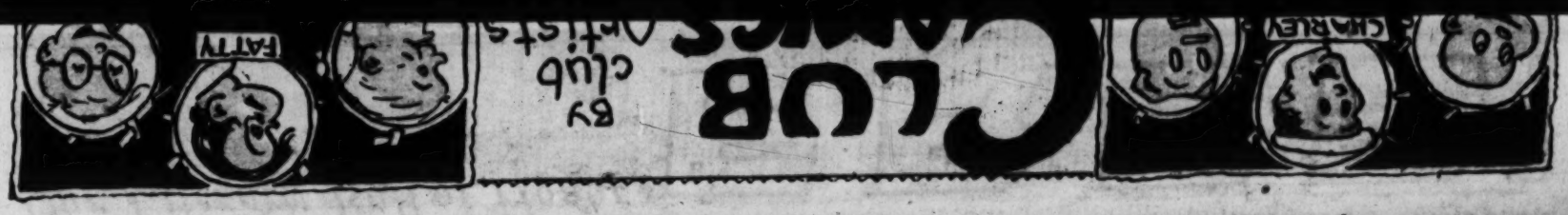
OUR JUNIOR PUZZLE IN THE ARK



Here are some of the animals looking about in the Ark. They seem to be hunting for something high and low. What do you think they are trying to find? The elephant says it is a man, and the seal says his name is spelt with four letters and the giraffe says if you can cut out the big black pieces and fit them together properly you will have the name of the man they are looking for.

ANSWER TO LAST PUZZLE: A rod and fish

Copyright, 1926, The International Syndicate



The Doodlebugs - - - - - Their Hallowe'en Joke Went Wrong - - - - - *By Claude Shafer*



[Copyright, 1926, George Matthew Adams]

Aunt Dolly's Photo Gallery



Philip De Lara



"Spud" Jobe, the T.J.C. Cheer Leader

LETTER BOX

(Continued from Page 5)

Junior Club, which expresses the most pleasant greetings to you and fellow-members of the T.J.C. Time is so short that it does not give me time to come to see you and the club members as often as I would like to.

I am working hard to spread our T.J.C. spirit over the known and unknown. Many of my friends have still talked to me about getting pins and membership blanks for them. I want to help them, and give 1,000,000 cheers for The Times Junior Club.

I am inclosing my dues for this month. I must say that I never leave a single column of The Junior Times without reading it three or four times on Sundays.

Your loving pal,

[Signed] ANTONIO BELMONTE,
10000 Anzac street,
Watts.

Dearest Aunt Dolly:

Inclosed are my dues for two months. No wonder I forgot them, not having seen a Junior Times for goodness knows how long. Any way, I'll tell you Rob. Crusoe hasn't anything on me. I'm absolutely, positively lost without it. It doesn't seem as though I ever belonged to the T.J.C. at all. If a fellow wants to know just what that streak o' sunlight means, or its value, just let that some one go without it a while. That dear ole Junior carries messages to cheer, reminds us of our dues, creates a keener interest in the club more than any other feature. It's all there.

How's the weather down there, now, as hot as Portland? They had some awful days for a while here.

I seem to be a natural-born bore, do I not? My letters are so long, so guess I had better say farewell for the time being.

Much love,

[Signed] BEATRICE PRUDHOMME,
Gearhart, Or.

Dear Aunt Dolly:

I am writing to you to ask you if I may become a member of the T.J.C. I know it is a wonderful club. My sister is a member, and is always talking of the T.J.C. We get The Times paper for the junior page alone. We try to see who will get it first.

Even mother and daddy read The Junior Times, and enjoy it very much.

I must close now, hoping to hear from you telling me I may be a T.J.C. member.

Lovingly yours,

[Signed] FRANCIS REDDING,
1151 East Carey avenue, Los Angeles.

Dear Aunt Dolly:

I jumped with joy when I received your letter saying that I was a member of the most wonderful club in the world. I am going to try for some of your prizes.

I am surely a proud member of your jolly big club.

I am sending you a drawing and my membership blank, also my club dues.

Hoping to hear from you soon, I am,

[Signed] BARBARA KEOUGH.

Dearest Aunt Dolly:

I have heard other people talk about receiving blue envelopes from you, but I didn't realize what a thrill comes when you open one. When I found my pin and all those other perfectly delicious things, I straightway said to my sister that I was going to sew the emblem on my "Junior" sweater, and let everyone know I was a member of your wonderful club.

I am sending you the membership blank filled out, and a story. Also my club dues are inclosed for this month.

Hoping our T. J. C., may grow and prosper more every day, I am Lovingly yours.

[Signed] ALICE ROUTT,
721 Cordova avenue,
Glendale.

Dearest Aunt Dolly:

I am writing to ask if I may become a member of your wonderful club. I read The Junior Times every Sunday, and enjoy every bit of it, especially the Question Box.

I am 15 years of age, and go to the Hollywood High School. I should like so much to become an active member, and to work with you in all the wonderful things you are doing. I will try to attend your business meetings Saturday.

Please write and tell me what the dues are, so I may pay mine regularly.

Lots of love, from one who loves you very much.

[Signed] BARBARA BUSH,
1616½ Vista street,
Hollywood.

My Dear Aunt Dolly:

My, you don't know how glad I was to see my poem in last Sundays' Times, and I was certainly glad to get that dollar too. I haven't anything to send you this time, Aunt Dolly, but I certainly am going to send something else soon.

I am so sorry I haven't been able to attend any of your club meetings, but I'll surely come soon. We were away most all summer, so didn't have a chance to attend.

I think it is just lovely to send Christmas presents in, and I am going to dress a little doll soon for some little unfortunate kiddie.

I am inclosing my club dues for this month.

Hoping you will write me another real long letter soon, and I will do the same. Your loving niece,

[Signed] JANE CARLSON,
175 Grand avenue,
Walnut Park.



OUR JUNIOR PUZZLE
IN THE ARK



A LITERARY
ROLL OF HONOR

How good a literary critic are you? Here are some stories written by members of The Times Junior Club. Pick out the ones that you like best and write Aunt Dolly a letter telling why you like them. For the best letter received a $3.50 cash prize will be awarded. A similar cash award will be made to the writer of the story that receives the most votes in this contest. This contest is for all, so let us see just how good a literary critic you are. There will be another similar literary contest next week. AUNT DOLLY.

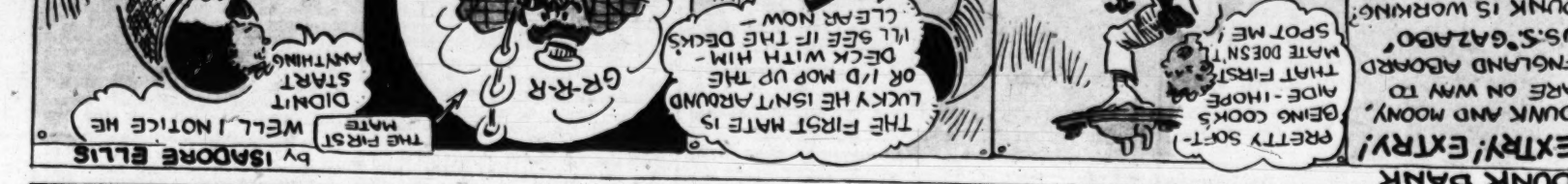
FATTLETALE "Aw, I wished it," he muttered under his breath, and then he walked away. Everyone thought he was a coward, but he knew that he was brave. Finally he came to a big tree. He climbed up it and sat down on a limb. Then he began to cry. He cried and cried. Finally he stopped crying and looked around. He saw a big bear coming toward the tree. He was afraid the bear would climb the tree and eat him up. He was very much afraid. He looked around for a way to escape. He saw a limb reaching out from the tree. He thought he could jump on it and escape. He jumped on it and escaped. He was very glad. He went home and told his mother all about it. He was very glad to get home. He was very glad to see his mother. He was very glad to get home. He was very glad to see his mother. He was very glad to get home. He was very glad to see his mother

The Doodlebugs - - - - - Their Hallowe'en Joke Went Wrong - - - - - By Claude Shafer



Club Comics by club Artists



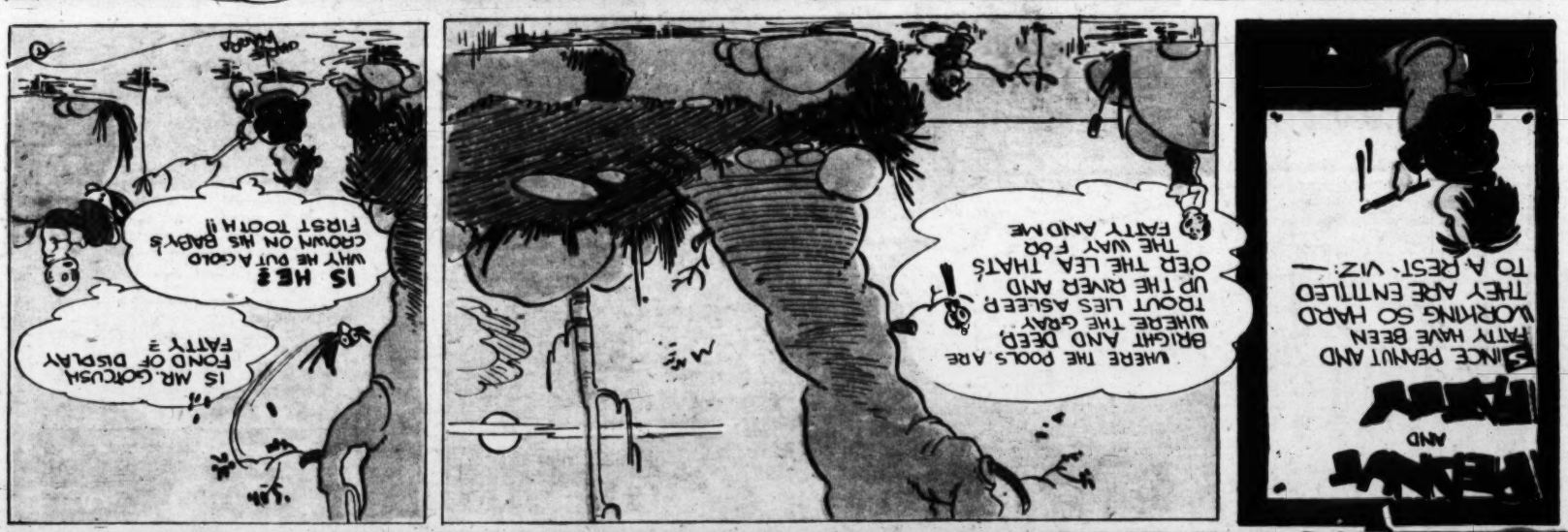














Los Angeles Times
SUNDAY MAGAZINE

Our Literary Roll of Honor



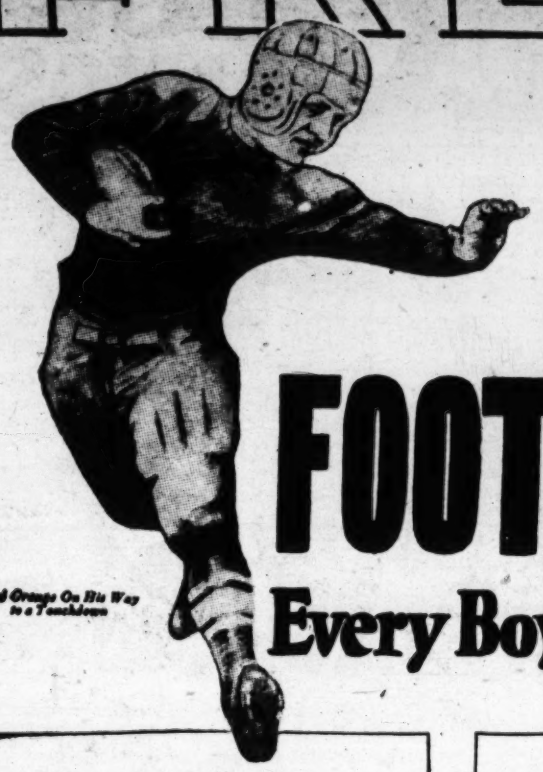








FREE!



Red Grange FOOTBALLS

Every Boy Can Have One!

And Grange On His Way to a Touchdown



"EASY AS PIE!"

How to Get Yours:

All you need to do is to secure 2 new one-month subscriptions to the Los Angeles Daily and Sunday Times, or 1 new three-months' subscription paid in advance and the ball is yours. Be the first boy in your town to own a Red Grange Football. Call on the Times Agent today and get the necessary subscription cards. Your father, mother or a friend will be glad to help you.

This is it, Boys!

The only football authorized by Red Grange and bearing his name on the cover. Made of genuine cowhide, regulation size and equipped with a Wilson R 5 rubber bladder and leather lace. To every boy winning one of these balls we will give a photograph of Red Grange signed by himself. Each ball is packed separately in an attractive pasteboard carton.

USE ORDER FORMS BELOW MAIL PROMPTLY

This form for 2 new one-month subscriptions

Date .....

The Los Angeles Times:

You may deliver the Los Angeles Times, daily and Sunday, for ONE month and until ordered discontinued, for which I agree to pay 90c a month. This order is given with the understanding that the boy whose name appears below will receive a Red Grange Football.

Name .....

Address ..... Apt. .....

City .....

Name .....

Address ..... Apt. .....

City .....

Boy's Name .....

Address .....

This form for 1 new three-month subscription

Date .....

The Los Angeles Times:

You may deliver the Los Angeles Times, daily and Sunday, for THREE months and until ordered discontinued. Herewith is $2.70, paying my subscription in advance. This order is given with the understanding that the boy whose name appears below will receive a Red Grange Football.

Name .....

Address ..... Apt. .....

City .....

Boy's Name .....

Address .....

NOTE: Payment must accompany this order.

LOS ANGELES TIMES

Junior Sales Department, Times Building, Broadway at First, Los Angeles

A LITERARY ROLL OF HONOR

(Continued from page 3)

Soon after this Toby and Bobby went on a picnic with some other boys. They were going out into the woods. Most of the boys had been forbidden by careful mothers to go near the big swimming hole upstream, as it was too deep for boys of their ages. For this very reason all of them except Bob wanted to go there. He protested for a time but not liking to be called "sissy, 'fraid cat, mamma's boy," and other names, he finally gave in. They stayed in the big hole until almost noon and then came out to eat. They were resting after eating when suddenly one of the boys exlaimed, "Where's Bob?"

"Why, he ate right 'longside o' me, but he ain't here now," answered one of Bob's friends.

When Bob did not come back and it grew late in the afternoon, the boys began to be worried. A diligent search followed one boy's suggestion that they branch off and hunt for him thoroughly, but still no Bobby.

Suddenly one of the boys said: "I hear a dog barking, and it sounds like Toby."

"Let's follow the noise and maybe we can find him. If we find Toby we're almost sure to find Bob," exclaimed Jim.

"Good idea, Jim. C'mon fellers, let's go," said Jack, their leader.

The boys followed the bark of the dog and after a while some one said: "I can see something."

The boys fairly ran to the spot, and there they found Bob. He had gone down the side of a hill strewn with very large, loose rocks and a falling stone had imprisoned his foot. It took some time for the boys to dig him out.

When at last Bob got home with Toby and told his story, you can imagine what a fuss was made over Toby. How glad he was to have helped his master out of harm. In the joy of having their boy safe and sound with nothing wrong with him but a bruised foot, his punishment for going to the big hole was overlooked, but his mother had a talk with him that night and I am sure that he will never disobey her in that way again.

PETER RABBIT'S WISH

By Dorothy Seymour, 22 Hampton Court, Alhambra

Peter Rabbit sat on a stone. He had just seen Jane, the farmer's daughter go by. She had on a big red button, and on it in white letters was T.J.C.

How Peter wished he might have one of those lovely red buttons on his coat.

The more he thought of it the more he wished he might have one.

Peter heard the leaves rustle, and he turned around and there was Sam Jones, and what do you know, why he had on one of those very red buttons Peter wanted so badly.

He made up his mind he would for sure ask Sam where he could get a button.

"Where did you get that button?" he asked.

"All I did was send a letter to Aunt Dolly, and before you could count ten I got a lovely letter, and my membership card, and my button, and the literature and art rules, and my T.J.C. membership blank.

"Can I join?" Peter asked.

"I don't know," said Sam.

Sam walked off and when Peter was alone he said to himself, maybe I could start an animals' T.J.C.

I'll just write and ask Aunt Dolly if I may.

He sat down and wrote Aunt Dolly if he could start an animals' T.J.C.

He ran to the postoffice and posted the letter.

Every day he went to the mail box, but after three days, he got a letter.

"Oh, I can," he said, and so he started an animal's T.J.C., and he was the happiest bunny in rabbit land.



Los Angeles Times SUNDAY MAGAZINE



Special Fiction Number

November 14, 1926

Gerald Beaumont -- E. Phillips Oppenheim -- Blanche Brace -- Ida M. Evans
Mary Roberts Rinehart -- Mont Hurst -- W. W. Jacobs -- Donald Ogden Stewart

Extra Select Strain of Choice Flower Seeds for Present Sowing

New Giant flowering Snapdragons. The following magnificent varieties are remarkable for the giant size of the blossoms—the latter two and three times the size of the kind which you are familiar with. Sow them now for blossoming in early Spring. The plants attain a height of 3 to 4 feet. Especially fine for cut-flower purposes.

We offer them in nine separate colors:

VENUS—Giant blossoms; rosy white with frilled edge.
MAHOGANY—Dark brownish red; a handsome shade.
DIAMOND—Pure glistening rose.
GOLDEN KING—Golden yellow, very fine.
GOTLINDE—Pale orange with lemon spot on the lip.
FASCINATION—Deep flesh pink.
SNOW FLAKE—Giant, pure white.
APPLE BLOSSOM—Glistening pink and white.

Price of above Giant Snapdragons, per packet 25c
A choice mixture of all the above and other handsome colors, per packet 25c
6 packets, your selection $1.00

STOCKS

Now is the time to sow for winter and early spring blooming. The seed we offer will produce a very high percentage of doubles, 65% to 75%.

CANARY YELLOW, per packet 15c
ROSE per packet 15c
LAVENDER per packet 15c
WHITE per packet 15c
BLOOD RED per packet 15c
MIDNIGHT (dark glowing purple) per packet 15c

SPECIAL OFFER: 1 package of each of the above superb stocks 75c
MIXED ALL COLORS, per packet 15c

The two varieties listed below are of dwarf compact growth, splendid for pot work or for bedding effects in the garden.

WHITE LADY—A grand pure white, per packet 15c
EMPRESS ELIZABETH—Deep rose pink, per packet 15c

NOTE:—Send For Our Fall Bulb Catalogue

Howard & Smith
Nurserymen, Florists and Landscape Architects
Ninth at Olive TRinity 7541



TRADE MARK
Velvetone
ENLARGEMENTS

For Christmas Greetings to Friends Back Home!

AN intimate picture of the family will express your cordial good wishes like a sincere handshake! It is personal, and so will be doubly appreciated. Come to Kodak Head*quarters* and see our beautiful *Velvetone Enlargements.* They are priced from 15c upward, and cost no more than ordinary enlargements. You'll want to order *early.*

Eastman Kodak Stores
(Incorporated)
643 South Hill 510 S. Broadway

The MAY CO



Foot Freedom and Style—Rightness

WALK! Shop! Dance! Never a complaint from your feet! No more aching—burning! No longer that tired feeling! Feet, gloriously at ease! IRREPROACHABLY SMART! Feet that are Flexridge shod! 38 modish styles from which to choose. Fashion approved types and colors—with HEALTH! COMFORT!

A new principle of orthopedic shoe construction. Short steel arch support for rigidity, leaving a welt soft and flexible.

Patents. Satins. Black and Colored Kids! Pumps. Strap models. Oxfords! (Sketched) —"Delmas" smart 3-strap model. Patent, satin or black kid. $10.

Slip a tortured foot into a Flexridge and learn its comfort. A combination last that hugs the heel-support beneath the abused arches yet satisfying beauty!

$10, $11, $12.50

THE MAY CO. FLEXRIDGE SHOE

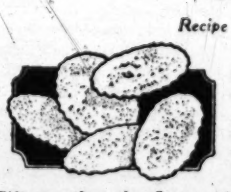
(The May Company—WOMEN'S SHOES—First Floor)

Practical Recipes

ALL MEASUREMENTS ARE LEVEL UNLESS OTHERWISE STATED
FLOUR SHOULD ALWAYS BE SIFTED BEFORE MEASURING

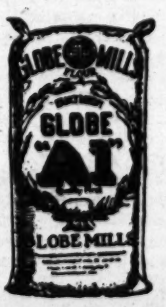
Orange Cookies

Recipe contributed by Mrs. M. B. Conroy, Watts, Calif.



5 cups Globe "A1" Flour
1 teaspoon salt
4 teaspoons baking powder
Grated rind of 1 large orange
1 cup shortening
2 cups sugar
2 eggs
¾ cup orange juice

Sift together the flour, salt and baking powder. Cream the shortening with the sugar, add the grated orange rind, add the eggs and beat well, add the flour mixture with the orange juice and mix well. Turn out on floured board and roll ⅛ inch thick, cut, sprinkle with sugar and bake in a moderate oven 12 to 15 minutes.



Graham Bread

Recipe contributed by Mrs. Georgia Nichols, Elsinore, Calif.

3 cups Globe "A1" Graham Flour
1½ cups Globe "A1" white flour
4 teaspoons baking powder
1 teaspoon salt
2 cups sour milk
1 teaspoon soda
1 cup sugar, brown preferred
1 cup raisins or chopped nuts

Send Us Your Favorite Recipe

For each recipe accepted for publication we award one 25-lb. sack of Globe "A1" Flour free.

Globe Mills
Los Angeles



Dissolve the soda in the sour milk. Sift the white flour with the salt and baking powder, add the Graham flour, the sugar, the raisins or nuts and mix well. Add the sour milk and mix well. Turn into a large loaf pan or two small ones, greased and floured. Let stand for 15 minutes and bake in a slow oven for an hour or longer.

GLOBE "A1" FLOUR
For Every Baking Purpose

Los Angeles Times

SUNDAY MAGAZINE

Los Angeles, Cal. EDITED BY LINTON DAVIES November 14, 1926.

WHAT PRICE MOVIE COWBOYS?

Lafe Withers and Baldy Morgan Set Out to Ride for a Cinema Outfit and Found They Had Plenty of Riding to Do

By Mont Hurst

ME AND Baldy Morgan was sittin' in the shade of the "Oyster Bay" Cafay in Maverick City. We was doin' some tall meditatin' too. It come about when he wins a couple of hundred bucks doin' some calf-ropin' at the big Rhodeo they had in Pendletonton, Me. I was kinder sittin' pretty too, havin' sold a fine little horse to a fellow who was buyin' 'em for the polo swells up in Long Island.

We was tired workin' down on the old Slant-H ranch and had decided that we would take a trip down to Hollywood and try for soft jobs ridin' with some of them movie outfits. It was all Baldy's idea to begin with. Ed Murphy had done gone down there when the boss fired him. Ed gets a soft job, workin' 'bout three days a week, good pay and just some easy ridin' to do. Wrote us that he was gettin' fat and lazy. Slant-H ranch and had decided that we smoked nickel-straight seegars.

"Say, 'ats the job fer you and me!" says Baldy when he got through readin' Ed's note. I didn't hanker much for the job, me bein a man what likes to ride fence.

Well, we had quit our jobs anyway. Told the boss we was goin' to look around. We knew he woulda shot both of us if he suspicioned that we was hankerin' for a life in sinful Hollywood.

We had just thinkin' of how we had just lost our rolls playin' the roulette wheel in the back end of Abe Adams' Palace of Pleasure. There we was, two weak-willed punchers, broke, with no jobs, and slim prospects before us. And besides, the reports said 'twas gonna be a long, hard winter! We was just sittin' there, when up comes the boy from the telegraph office in the depot. Baldy took the telegram and broke it open.

It was from Ed Murphy, in Hollywood, saying that we was to join the Central Pictures Company down in Phoenix, in two days, and would we hurry and get on down there. Said he was with the outfit and they was going to make a big feature picture down in the Gila River country. Would we join him? You can warble to a anxious world, we would! We borrowed money from Abe Adams on the strength of the message. That night we got space in a string of empty cattle cars and loaded our hosses in and climbed in with them. We knowed the brakie and he let us ride for almost nothin'. The railroad company wouldn'ta declared any extra dividends on what we paid for that ride! No siree!

Well, in the morning we ride into Phoenix and right up to a crowd that's gettin' offa train.

"That must be them movie guys," says Baldy. We ride on up and get off. I see a haughty lookin' dame and ast her was that the movie outfit.

"Who is this uncouth cow person?" she asts a pasty-faced guy who was windin' his wrist watch.

I didn't catch what he said, but didn't care, as old Ed hisself come up and grabbed my hand. I took one look at him and yelled for somebody to catch me. Man! Ed had on some of them short britches and a striped sweater. A little cap was on his bean and he had on some shoes that looked like French pastry! Baldy came up and gave one look and snorted.

"Ed, my gosh!" yells Baldy. "Are you in yere seccunt childhood? When did you start wearin' them short pants? Dang yore hide, but we oughter carry you up to the ranch and let 'em kiss ye!"

"Aw, you two bums don't know what swell clothes is! Whassa matter with you? Can't a guy dress up without two ornery sheepherders gettin' excited? These here clothes is all the rage in Hollywood and I hafta keep up with the styles! I'm in th' movies now!" Ed shot back.

Well, we go with him to the director of the company. Yucre De Doolie was the guys name. He puts us on the pay roll at ten bucks a day, and says he will furnish us hoss feed. Them wages sounded fine and we go on to a cafay and eat with Ed. He says we gotta wear them short pants if we wants to cut any ice mongst the artists in Hollywood. We tell him we will cut our ice in Canada if anywhere and furthermore we ain't wearin' no child's britches.

"All right," replies Ed. "Remember what I tell ye. Ye ain't gonna be a actor until ye look the part!"

We didn't pay no attention to him on account that he had done become a part of the woozy life in awful Hollywood an' besides we knowed that we was going to have to buckle down an' get a stake. Them was cruel thoughts, but as th' poet once warbled: "Once to every man comes a empty purse," an' "All is not gold that gathers no stitches."

We eat with Ed an' go to th' hotel to meet Yucre De Doolie, the famous director. He shakes hands with us an' tells us his real name is Ike Reilly, but when he got into th' movies he changed it for safety's sake. He seemed to be sore at the big guns of that outfit. Talked like a regular hand and we



was beginning to like him. Seems that the big guys who owned the outfit was thurstin' onto him an assitant director, a nevvy of one of them. He was a sissy guy who had tried to horn in an' Ike, I mean Yucre, had about as much use for him as a cattle buyer has for wool!

Well, that evenin' we all go down to an old tumble-down ranchhouse to start fillumin' the picture, which was entitled "The Cowboy's Revenge" or something. All me an' Baldy had to do was to follow a guy when he rode. He was playin' the part of the sheriff, but believe me, if they ever lamped him in Sag City with all of them trappings and clothes on, they think he had just escaped from a Wild West show! Anyhow, we rode with him for a couple of hours. Yucre would holler: "Camera! Ackshun! Come on boys!" An' we would ride toward the camera.

Well, we done that almost all day an' was kinder beginnin' to like this here movie actin' if this was all they was to it.

Long 'bout three o'clock in the evenin' Yucre comes to me an' Baldy an' says he wants to talk to us. We didn't know what he wanted, but expected that he wanted to fire us. We go on into th' hotel with him and up to his room.

"Boys," he says, "I gotta proposition to make to yuh. It's a easy job an' I'll see that you git a raise in salary if you takes me up on it." Well, we was interested-like when he talks 'bout a raise in salary. We was gittin' more money then than we thought there was.

"Le's hear yore proposition," says Baldy.

"Yeah," I echoes, "it sure lissens elegant!"

"Well, here 'tis," he says, "an' fergit it if you don't like it. You knows about this here young boob from the East who is a nevvy of Egbert Ellery, one of the Big Guns. Well, he is due here this evenin' on th' five o'clock train from Denver. All I want you guys to do is to meet the train, interdooce yourselfs and tell him that you are the reception party. Then put him on a extra hawss an' as soon as you git him away frum th' depot jes' kidnap him an' tell him you are givin' him four hours to git out of town. See that he gits on th' train which leaves at nine o'clock.

"He will be so disgusted with this here Wild West that he will go on back to Boston an' leave me be; will yuh do it?"

Me an' Baldy looks at each other and don't smile.

"Say, Ike, are you tryin' to git us sent up for kidnapin'?" I asts him.

"Yeah," says Baldy, "you talks like we is a couple of criminals. Don't fergit that appearances air deceivin'!"

"Ha! Ha!" Yucre laughs, "I thought you two boys would enjoy a double increase in salary! This boob won't be able to prefer no charges because he will be disgusted an' will be on his way back to th' East. Well, I'm sorry you ain't got th' necessary nerve!"

"We'll take th' job," we both says.

"All right," says Yucre, "lemme describe him to yuh. He will be dressed in short pants, carry a cane, wears big horn-rimmed glasses, a turned-down straw hat, a red tie, an' a yaller striped coat. Yuh can't miss him. I know he'll be dressed thataway because I saw him in Denver day before yistiddy when he was buyin' his outfit to wear in th' Wild and Woozy West!"

We takes particular note of th' description of our party an' tells Yucre not to worry. That increase in salary lissens good an' we think it won't be long until we will be goin' right up in the movie business Pretty soft!

That evenin' when th' train comes in we stand behind a express truck an' watch th' crowd git off. Then we spots a guy dressed identically like what Yucre told us. We sidles right up to him an' makes ourselfs known. He looks at us like we was a couple of curios and says: "I suppose that you are the two grooms. Very well."

But we told him we wasn't no grooms, not even thinkin' of gittin' married!

"My name is Lafe Withers an' th' gent on my right is Baldy of th' House uv Morgan! Welcome to our city, Mr. What's-Yere-Name?"

"Adonis St. Mars," he says as he refuses to shake paws with us. Me an' Baldy smile an' take him to th' hawses. He says his outfit will arrive on a later train. All th' way to th' hawses me an' Baldy was thinkin' of that raise in salary we was gonna git.

We gits on th' hawses and rides out toward Echo Canyon for awhile. Then when we gits out of earshot of th' town, old Baldy opens up.

"Say," he says, "you dang he-men of th' ribbon counter, we don't like your kind out here an' th' sooner you gits out of town th' better yere health is gonna be from here on out!"

"You air dang tootin'," I says.

Well, Adonis St. Mars looks at us and replies: "Ah, so you are two ruffians eh? I surmised as much! Lay a hand on me and you will regret it."

When he had finished his war talk, me an' Baldy ties him to a saplin'.

In th' scuffle he bit my wrist, th' sissy. I slaps his jaws. He bellers an' hollers fer th' cops, th' National Guard er what have you.

We laughs an' makes like we are gonna leave him. We rides off an' as it was gittin' dark, th' coyotes starts to howl acrost th' draw.

Adonis calls us back an' tells us that if we will let him go, he will ketch th' next train out of town. He begs an' I kinder feels sorry fer him. But I sure felt good over us gittin' that salary arise. Pretty soft! Pretty soft! We would bring th' good news to Yucre that nigh.

Well, we unties th' boob an' puts him on th' hawss an' starts back to town. We goes right to th' depot and warns him not to raise any holler as we are desperate. Told him it wouldn't do no good as we was really protectin' him! An' th' dang simp swallered it!

While sittin' in th' depot waitin' fer th' train, in comes Yucre! He didn't see us at first. I signaled him an' met him outside. I told him to slip to a window an' take a look at th' boob. He sidles up an' almost faints.

"Migosh!" he cries, "I know it!"

"Knowed what?" I asts nervous-like.

"Yuh got th' wrong party! That guy you have in there is Egbert Ellery! He is usin' th' name of Adonis St. Mars because he didn't want to be interviewed here. He travels under that name.

"And I have just received a telegram from our Boob in which he says he won't be here until tomorrow! So, boys, you have spilled the beans and I don't mean approximately!"

I couldn't say nothin' for awhile so I went to the depot window an' signalled old Baldy. He came out an' I told him the graveyard news. He scratched his head for awhile.

"Well, I guess this means that yore job an' mine is blowed up!" he says.

"Yeah," I answered, "an' we gotta make tracks out of this here town before this big boss has th' law on us!"

We tells Yucre good-by an' sighs as we gits our hawses and rides away from th' movie outfit. We made Horseshoe City by mornin' an' put up at old Buck Sampson's wagon yard. We read in the paper that evenin' all about Egbert Ellery bein' kidnaped and almost run out of town. An' it says that the sheriff is lookin' for two bums who done it and they can't understand why the two guys run off. They can't figger out why we didn't complete our job of runnin' th' guy out of town!

Take it from me, they ain't gonna know neither!

Table of Contents

	Page
COVER DESIGN, *by Ralph C. Criswell*	1
WHAT PRICE MOVIE COWBOYS? *by Mont Hurst*	2
A PAGE *conducted by John Steven McGroarty*	3
SONS OF THE WEST, *by Beulah May*	3
IN A MANNER OF SPEAKING, *by Frank Godwin*	4
THE UNSHARED SECRET, *by E. Phillips Oppenheim*	5
THE OTHER DAY, *by Donald Ogden Stewart*	7
BETTY'S A LADY, *by Gerald Beaumont*	8
JASON'S TARGET, *by Fannie Hurst*	10
THE CONVERT, *by W. W. Jacobs*	11
SHINING PALACE ON THE SAND, *by Blanche Brace*	13
ARE MEN MORE MODEST THAN WOMEN? *by Alma Whitaker*	15
MRS. GALAHAD, *by Ida M. Evans*	16
GOOD SHORT STORIES FROM EVERYWHERE	19
THE MAJESTY OF THE LAW, *by Clifford McBride*	20
HIGH NOON AT THE MOVIES, *by W. E. Hill*	22
ACROSS THE WILDS OF LOWER CALIFORNIA, *by Mary Roberts Rinehart*	23
CARE OF THE BODY, *by Philip M. Lovell, N.D.*	25

IT CAN'T BE DONE? ? ? ? ?

IT IS BEING DONE every day, in thousands of instances, in every direction, hospitals, clinics, sanitariums, through physicians. It is the one big miracle of medical science.

NOW AVAILABLE FOR USE IN YOUR OWN HOME, without loss from work or the enormous expense of hospitals and institutions; at a small price, for a thirty-day course of treatment.



GLAZIER'S PERFECTED GLAND TONIC

POSITIVELY DOES re-establish normal vigor, endurance and vitality of the entire Glandular chain. Unsurpassed in the perfection of its composition. A forerunner of health. Price $5.00 per bottle. Sold by druggists, or direct from

GLAZIER LABORATORIES
1124 Wilcox Bldg., Los Angeles, Cal.

"Reg. U. S. Pat. Off."

BLACK DROPS

"It is my experience that most people have little interest in the prevention of disease, they are willing enough to take a tablet, but they must have a pain or other symptom before they will submit to any measure, just as a sensible sanitary measure: not to cure a disease.

CONTINUED FROM PAGE 29 — CARE OF THE BODY

body and which now was being thrown out via the breath and other organs.

"This is what the Nature Cure people have called disease material.

"All the other blood cleansing organs are working overtime also, and considering that no fuel food is taken and the body heat must be kept up, much of these accumulations are burned up in the tissues."

* * *

Care of the Child
Digestive Disturbances

Los Angeles, Cal.

Dear Dr. Lovell:

My baby was two months old yesterday, and during the last month has had digestive disturbances.

I have rubbed his bowels and back, and exercised his hips and legs long and faithfully. I pin his clothes loosely and always give him plenty of kicking room. He always sleeps on his stomach.

He weighs eleven pounds and two ounces, and is unusually strong and active. He is a good baby and does not cry more than any baby should.

I nurse him every three hours during the day and at about nine and two-thirty during the night. He gets plenty of milk. I give him water, and am wondering if he is too young for fruit juices.

We feel that we owe much to Care of the Body, because I observed your diet rules and felt wonderful before baby came. I am never one bit sick, and we have a sturdy baby.

A READER.

If we could overcome the digestive disturbances, I feel sure that most of the health problems in child-rearing would be solved.

The questions raised by this mother are, in a more or less modified form, faced by every mother.

She has used some excellent measures to induce normal function. The massage of the bowels and the back, the hip and leg exercises, the loose pinning of the clothes and sleeping on the stomach are all measures which tend to help him.

The only way in which to make the digestive and eliminative organs do their own work is to force the issue on them. That is, do nothing until, by the sheer irritation of the rectal contents, ejection of the wastes is bound to occur. There is such a thing as habituation to enemas.

The child is otherwise sturdy and healthy. Then let him go for thirty-six or forty-eight hours without recourse to any artificial means except, of course, permitting him free abdominal exercise.

Fortunately for her, this mother is in excellent health and has plenty of milk but why nurse him every three hours during the day and at two-thirty at night? This means that this child is getting seven feedings a day, which is much too much. A child at this age should receive five feedings, preferably on a schedule approximating six, ten, two, six and ten p.m.

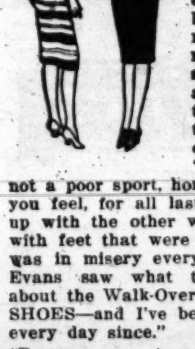
Under these conditions, I would certainly recommend fruit juices in between feedings.

Orange juice, freshly squeezd grape juice and tomato juice will perhaps be the most feasible. These juices should be diluted at least half with distilled or boiled water.

These simple measures, alone, will probably be enough to overcome this problem.

Proper Care of the Feet!

"But, Mercedes, you never feel like walking—and I just love it! That's the only thing we haven't agreed perfectly on as long as we've roomed together."



Betsy, all ready for a hike, looked ready to cry from disappointment—while poor little Mercedes flushed uncomfortably and then burst forth wildly,

"I'll tell you why I never want to walk—it's because my feet hurt me from morning till night till I can hardly stand. I've been ashamed to own up all these months, but I'm tired of being considered a poor sport!"

"Well, I'll say you're not a poor sport, honey! I know just how you feel, for all last year I tried to keep up with the other walkers on the campus with feet that were so tired and painful I was in misery every step. One day Miss Evans saw what troubled me—told me about the Walk-Over MAIN-SPRING ARCH SHOES—and I've been able to walk miles every day since."

"Do you mean to say that you had weak feet, and that you wear corrective shoes? They surely don't look like it!"

"Of course they don't, silly! They're CO-EDS! Want some for your own self?"

"Sure do! Take me down now, and I'll go for a walk with you tomorrow!"

Jesberg's Walk-Over Shops, 618 So. Broadway; 716 So. Broadway, Los Angeles.

SAGGY FACE
Drooping Mouth, Double Chin and Sagged Cheeks Make You Look Old

Remove them without cutting, a device is worn that picks up the sags making you 15 years younger in a few moments—the device is perfected by national known beauty expert—it can be worn with bobbed hair—it will not slip—it is held in place by my perfected sticking fluid, harmless to the skin—this device when worn cannot be detected—women write to me daily that they would not take $1000 for their Mar-Vel Lifters and sticking fluid if they could not replace them.

Mar-Vel Lifters Are the Best Rejuvenator on the Market. Price $3

Pictures with complete instructions sent with orders. You can put them on in an instant. Write Francis Mfg. Co., 404 W. 9th St., 1148 Station C, Los Angeles, Cal.

Stop Tobacco!

NIKO-LIM, a new system of treatment for any form of tobacco addiction. Removes cause by elimination—making tobacco quit you—Easy natural method. Has succeeded where others failed. Vegetable. Harmless. Free pamphlet.

NIKO-LIM LABORATORY
627 Black Bldg., Los Angeles

ASTHMA
OR HAY FEVER ARE NEEDLESS

Remlock 100 gives quick, lasting and incomparable results IN ANY CLIMATE. Demonstrated daily at Owl Drug Co., 6th and Hill Sts. For literature write REMLOCK HILLS LABORATORY, Bath House Bldg., Manitou, Colo.

PILES

Eliminated successfully, painlessly without surgery or anaesthetic by the New Ambulant Method. The relief is permanent, guaranteed or no cost to you. Intolerable Itching, Prolapsus, Fistulas, Ulcers and other rectal diseases also find successful relief under this treatment.

Send for Free Booklet

Pacific Coast Proctological Clinic
H. F. Kammann, M.D., and E. C. Hamley, M.D.
Suite 1124 Loew's State Bldg., Los Angeles.

CANADIAN SPECIALIST TELLS OF ACUTE GASTRITIS ATTACK STOPPED BY FLAXOLYN

Eminent Montreal Doctor Says "Not With Drugs But Through the Harmless, Natural Action of Herbal Flaxolyn, the Natural Food Laxative.

Nothing could be greater testimony to the effectiveness of Dr. Luntz's Herbal Flaxolyn discovery than this signed statement of Dr. J. A. Royer, M.D., N.D., M.E., of Montreal, Canada.

Dr. Royer says: "I was recently called into the home of a lady patient and found that she suffered from an acute attack of gastritis. Complications had already set in. Instantly I gave her a Flaxolyn herb powder. This treatment I repeated in 15 minutes and again in 30 minutes.

"In one hour the patient was recovering rapidly and surprisingly. Upon the following day when I called, she had spent a good night's rest and was positively normal."

This experience of Dr. Royer is unusual, but not alone as an example of what Flaxolyn has done for those in poor health throughout America. You may recall the case of Dr. Middlekauff of Los Angeles, a drugless or Naturopathic doctor, who was formerly a Baptist minister and who suffered for 15 years with gastro-intestinal troubles and failing health. Dr. Middlekauff not only received help from Flaxolyn to the extent that he is now completely recovered, but he is so enthusiastic about it, he recommends it to all his friends.

Dr. L. R. Wilson, 300 Dekum Building, Portland, and one of the leaders in the drugless field on the Pacific Coast, states that there is nothing that can compare to Flaxolyn in the treatment of disorders of the stomach, constipation of the bowels, irregularities of the kidneys, bladder or liver.

Dr. George Starr White, noted author of health books, who has a reputation throughout the Pacific Coast as a specialist in prostatic troubles, lauds Flaxolyn highly and prescribes it in his practice. Dr. E. James Cook of Los Angeles, Dr. N. F. Nelson of the Swedish Institute, Portland, Dr. J. S. Poynter of the Davenport Sanitarium, Davenport, Wash., and scores of other health authorities advise the use of Herbal Flaxolyn.

Flaxolyn is obtainable through reliable health-food stores, grocery stores and markets or direct from the Los Angeles distributors, Natural Foods and Products Company, 5341 Pasadena avenue, GArfield 8523. A package containing many treatments, $1.00. Sent postpaid on receipt of price. Valuable dietetic advice given free to all purchasers.

Don't wait. If you suffer from stomach distress constantly, if toxic poisons are causing poor blood, weakened condition, loss of sleep and vitality, act at once.

Not a Secret—Nothing to Hide in Flaxolyn Formula, Says William Blake, Dietitian of Los Angeles.

1. **Baked Flaxseed**—Relaxes congestion and acts as an astringent.
2. **Vegetable Charcoal**—Aids digestion, sweetens the stomach, overcomes acid and gas, purifies undigested, fermenting food.
3. **Juniper Berries**—Cleanse, purify and stimulate the kidneys and bladder.
4. **African Ginger Roots**—Quicken the flow of the vital digestive juices.
5. **Dandelion Roots**—Purify the liver and blood.
6. **Cardamon Seeds**—Act on the stomach lining as an aromatic cleansing tonic.
7. **Chinese Rhubarb**—Invigorates the stomach and the liver.
8. **Spanish Licorice Roots**—Remove any foreign mucous that may be clogging and poisoning the digestive organs.
9. **Culver's Roots**—Stimulate the natural flow of bile and so purify the liver.
10. **Gentian Roots**—Create a healthy, normal appetite.
11. **Greek Valerian Roots**—Tone the nerves and induce the restful sleep of health.
12. **California Bark**—Cleanses the colon and removes foreign matter from the intestines.

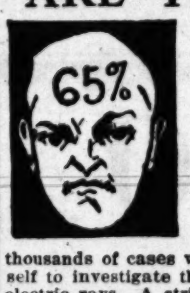
Flaxolyn is different from anything you have used before, because it is a food laxative tonic, not a drug. Note the renewed energy—the new spring to your step and keenness of eye after you have taken a few Flaxolyn treatments.

Rural storekeepers, especially grocers, Address Natural Foods & Products Co. at once for valuable Flaxolyn sales agency in your territory if it is still open.—[Advertisement.

ON SALE AT THE FOLLOWING STORES:

Allen's Food and Health Service, 9347 Venice Blvd., Culver City.
Calif. Food and Health Service, 7253 Sunset Blvd., Hollywood.
Calif. Food and Health Service, 215 W. Broadway, Glendale.
Calif. Food and Health Service, 2156 Colorado Blvd., Eagle Rock.
Calif. Food and Health Service, 445 E. Colorado St., Pasadena.
Grist Mill, 524 W. 8th St., Los Angeles.
Grist Mill, In Market, 251 South Spring St., Los Angeles.
Shipley's, 2225 S. Central, Los Angeles.
Kaalish Health Food Store, 2838 Wabash, Los Angeles.
Oneonta Cash Grocery, 1929 Huntington Drive, South Pasadena.
Weber's Whole Grain Mill, Producers' Direct Market, Los Angeles.
Larchmont Health Food Store, 228 N. Larchmont, Los Angeles.
Cole's California Date Shop, 2719 W. 6th St., L. A.
Wilshire-Grand Mkt., 264 So. Western Ave., L. A.
Pacific Coffee Store, 34 N. Fair Oaks, Pasadena.
Pasadena Nat. Food Mills, 905 E. Colorado St., Pasadena.
West Coast Health Food Center, 22 E. Main St., Alhambra.
The Health Corner, 5341 Pasadena Avenue, Los Angeles.
Calif. Health Food Co., Pure Food Market, 6th and Spring, Los Angeles.
Victor Health Food Co., 721 Alvarado, Los Angeles.
Jones Grain Mill, Stall A-12, Grand Central Market, Los Angeles.
Beasely the Health Food Man, 117 West Broadway, Hawthorne, Cal.
H. L. Ferguson, 119 E. Clarendon Ave., Huntington Park, Cal.
Model Grocery, Colorado St., Pasadena.
Elmer E. Carr Co., 1157 So. Broadway, Los Angeles.
National Health Food Store, 414 Pine Ave., Long Beach.
Temple of Health, 108 So. Market St., Inglewood.
Waring's Health Foods, 219 North Market St., Inglewood.
The May Co. Health Food Dept., 4th Floor, Los Angeles.
Clark's Pomona-Maid Bakery, 622 West 2nd St., Pomona, Cal.
Hamilton's Health Food Dept., 6th and C Sts., San Diego, Cal.
F. A. Gamme, 305-7 Orange St., Redlands, Cal.
Wolf & Berk, The Market Spot, 3rd and D Sts., San Bernardino, Cal.
McGill's Market, 119 E. 1st St., Colton, Cal.
Leo H. Young (Health Food Dept.), 5th and Santa Monica Blvd., Santa Monica.
Lee H. Young (Health Food Dept.), Main and Ashland, Ocean Park.
Hain's Health Food Store, 329 West 3rd St., L. A.
Montrose Grocery, Montrose, Cal.
And many first-class Grocers.

ARE YOU ONE OF THE 65%?





Science claims that 65% of all men past a certain middle age are victims of Prostate Gland disorder. Are you one of the 65%? Possibly you are without being aware of it. Loss of vitality, frequent nightly risings, nervousness, aches in back, legs and feet, and chronic constipation are a few of the more common symptoms. After years of study and careful research, a well-known American Scientist has perfected a method for treatment of Prostate Gland trouble. The results have been so amazing in the thousands of cases where it has been used that every man past 40 owes it to himself to investigate this wholly new Home System. No drugs, medicine, surgery or electric rays. A strictly scientific means of applying a positive native force acting directly on the Prostate Gland. A former New York Physician writes: "Your method of Prostatic treatment is a hundred years ahead of modern medicine—a thousand years ahead of the surgeon's knife." Try it with this guarantee: Unless you feel 10 years younger in one week, you pay nothing. Write today for FREE and intensely interesting book, "Why Many Men Are Old at 40," and say as Mr. Walter E. Emmons of Nashua, N. H., said, "It was the best thing I have ever done." Simply address W. J. Kirk, Pres., Electro Thermal Company, Dept. B-78, 303 Van Nuys Bldg., Los Angeles, Calif.

BISHOP'S

A health biscuit—that's GOOD to eat

BRAWN BISCUIT

Made of the entire wheat—including all the bran. Wheat is conceded to be the perfect food—to supply the vital elements of nutrition the body **must** have each day.

Brawn Biscuit is a balanced food for strength, energy and good health. Serve with soup, salad, milk, cheese and any sandwich spread—and in place of toast for breakfast. One pound boxes at dealers.

Bishop & Company—Los Angeles

Dr. Theo Caldwell's Palm Lodge Health Resort, Monrovia

Bernarr Macfadden's system of Physical Culture. Chiropractic. Drugless. Orange grove Sun Baths. Building and reducing diets. Ideal location for the MILK DIET and FASTING, also to learn how to be healthy. Cost? About vacation expenses. Why not get value for your money? Phone Black 356.

CALE CHIROPRACTIC COLLEGE AND NATUROPATHIC COLLEGE

Learn a profession, become independent, and help suffering humanity. The most efficient and thorough instruction in the entire West. Graduates can pass State board. Next term opens December 10. Day and evening classes. Tuition $400 in installments of $10 per month, or $300 cash. 1400 West 7th Street, Los Angeles. DRexel 4551. Dr. Chas. A. Cale, D.C., N.D., President. Free and pay Chiropractic treatments day and evening. A chance to earn while you learn.

STUDY CHIROPRACTIC

To the ambitious man or woman, Chiropractic offers the greatest success of any of the professions. A remunerative practice and the opportunity to help humanity make it the ideal profession. LOS ANGELES COLLEGE OF CHIROPRACTIC, 918-920 West 16th St., offers the most thorough training in the largest and best equipped college on the Coast. Matriculation may occur at any time during the year. Phone WEstmore 2126.

Los Angeles Times
SUNDAY MAGAZINE

Los Angeles, Cal. EDITED BY LINTON DAVIES *November 14, 1926.*

Away somewhere in the Outlands where we went wandering, there awhile back, we came to a place that will soon be bleak and drear with snow and ice and wintry blasts for long, weary months to come.

Two Children And a Long Country Lane

And, as we were passing, we looked up a far-stretching country lane that had a farm house and a red barn at the end of it. And there were two children, a boy and a girl, in the lane. They were trudging home from school as the twilight had begun to make dim the fading day. Books were slung across their sturdy young shoulders. We waved a greeting to them which they answered with upraised hands and smiling eyes.

They brought back to us a vision of our own lost youth in just such a scene among the old blue hills of Penn's Woods when life and love were young.

But, that's neither here nor there, as the saying is. And it is so vain a thing for one to be thinking of one's lost youth. A-ya, as the old people say—it is so vain a thing.

Well, anyway, what we were thinking of, also, when we saw the children in the lane was that all during the coming winter they will have to trudge knee-deep in snow to reach school, and knee-deep in snow from school to home.

And all that will be at the same time that children in California where there is never snow to contend with will be going to school in busses that will call at the school again to take them home.

So, some one will say, how the children who must drudge through the snow to school are to be pitied—some one will say.

Yet, when you come to think of it, are they to be pitied?

We often think that it is the pampered child who is to be pitied. The child that when it has reached, say, the age of fourteen years, has had all the thrills that it can ever have. The child who sees all the movies, who has taken all the auto trips, who has all the clothes and toys and things it sees and wants, who dances and goes to parties, who is sophisticated and is blase and filled with ennui before one-third of life is over and nothing is left to get a "kick" out of—ah, sometimes we think, in our old-fashioned way, that these are the children who are to be pitied, and not the children who trudge through snowy country lanes in far isolated places.

For, when the country boy grows up his childhood will still be ahead of him, strange as the statement may seem. He will come with a joyous heart upon life when life has fluttered its snowflakes in his hair. The thrill of life will be waiting for him when he needs it most.

It was in a far place from here—away back yonder under an unfamiliar rafter of the Synagogue—that we met the little negro boy who so dearly loved his mother.

A Little Negro Boy and His Mother

Now, every boy loves his mother, of course, and it doesn't matter whether the boy be black or white, red or yellow. But, it isn't every boy that knows he loves his mother. Too many, alas, must wait to know. And often they wait until it is too late, and they must weep their hearts out above voiceless and unanswering graves.

But, to get back to our story.

It was in a far place, and we were driving in an automobile with an old friend. And, as we came upon a turn of the road, there was the little negro boy with his hand up, hailing us for a ride.

He was a handsome little chap, most neatly dressed, his skin like ebony, his teeth gleaming white and beautiful, his eyes deep with the luminous dusk of the ancient jungles.

He was certainly not to be resisted. And so we stopped, and he climbed in the auto like a lithe young panther.

We thought to have some fun with him, never dreaming how cruelly the joke would turn out.

Now laddie, we said to him, you are in great luck. We are bound for California and we will take you with us.

No, no, he cried—no, no, I don't want to go. I just can't go, mister. Please stop and let me out.

Well, it was such a heart-breaking cry that there was nothing to do but to stop. And when this was done, and the little fellow's feet were on the road again, we asked him why he did not want to leave his dreary town and go to California. And this is what he answered and said:

I just can't go, mister, because I can't leave my mother. I wouldn't leave my mother for California or for anything. I wouldn't leave my mother for the whole world.

So saying, he waved us good-by and went tearing down the road as fast as his legs could carry him—to his mother.



A Page Conducted By John Steven McGroarty

Well, sir, you would never dream how deeply the incident affected us.

We did not follow the lad to see his mother. But, now we almost wish we had done so if only to tell her that the little boy that was torn from under her heart in an hour of travail when she had walked through the Valley of the Shadow to bring him forth, loved her with a love beyond all words to tell.

And we have no doubt she would ask no more than this, though God were to grant her the dearest wish of her soul.

There are always two ways of looking at everything.

This is a great country of ours—this splendid America that stretches from sea to sea. And to journey across its vast expanse is a necessary thing to do in order to fully realize what it means to be to the manner born, or to have been adopted into the protection of the mightest of nations.

Herded Alien Cities of the East

And yet, one will be seized with certain disquieting emotions when the transcontinental journey is over and done.

Well, you will say when you have returned, it is, of course, one great country under one flag, but after all, "East is East, and West is West." And God alone knows if ever the twain shall meet. That's what you will be saying.

For, there can be no doubt whatever that the clustered, herded cities of the East are alien. The American is no longer there. He has come West. And the old, old story of history throughout the ages is repeating itself here as it has repeated itself, immemorially, elsewhere.

New York, the great city of America, is so foreign in the elements making up its population that it is only by the wildest stretch of the imagination that an American can claim it as his own. It is a city of Latins, Greeks, Africans, Slavs and the forward-going tribes of Israel. And the other cities of the East are like unto New York, with the possible exception of Philadelphia, which still pathetically puts forth a somewhat weak gesture of its ancient traditions.

And the question is, will the melting pot melt? Certainly it has not yet done so, despite the self-mesmerizing slogan that Israel Zangwill put with such ease upon our lips and into our unthinking minds.

Whatever the future may be, and whether or not the republic is to endure, the fact is that the East is today alien enough to give a visiting American from the outside the queer feeling that he is hardly in his own country.

Sons of the West

(Cowboy Song)

The cattle that roam on the prairie
All through the night, and feed,
Bellow and stare as high in the air
Sweeps the rush of a wild stampede.

The Sons of the West are riding,
Branding the maverick stars,
With a whoop and a cry as the lariats fly,
And Saint Peter stands at the bars.

The herdsmen that lived in their saddles,
Now ride on the Range for aye,
All night rings the beat of their pintos' feet
On the trail of the Milky Way.

Trapper and caballero,
Cowboy and Indian bold,
Out of the past they gallop at last
In the West that they loved of old.

The Sons of the West are riding,
Branding the maverick stars,
With a whoop and a cry as the lariats fly,
And Saint Peter stands at the bars.

BEULAH MAY.

When we were away trapesing through Utah, there awhile back, we were told of a strange tribe of fish that inhabit certain little swift-running rivers in that part of the world.

The Fish That Come Up to Spit

It is a species of fish resembling the salmon. And everybody knows that the salmon has the habit of swimming up stream, and leaping over waterfalls, even.

But, there is so much sand in the waters of these Utah rivers that the fish are compelled to swim backward in order to prevent the sand from getting into their eyes, which, you will have to admit, is a most strange and difficult feat for a fish to perform. Yet these fish that we are telling you about seem to do the trick with agility and even with ease. In fact, they appear to get great fun out of it.

At first the thing seemed incredible, but the Mormon man who told us about it was well spoken of by his neighbors, and there can be no reason in the world to attack his reputation for truth and veracity.

And the Mormon man told us another funny thing about these queer fish.

He said they will not bite at worms or grasshoppers or any other kind of bait used by fishermen. Nor will a fly or spoon offer them the slightest temptation. But, fish, like men, have their weaknesses, and so a way was at last discovered to catch these finny denizens.

And the way is that you take a plug of chewing tobacco from which you cut little slices and throw them into the water. It was found that the fish are crazy about tobacco and will take all kinds of chances to get it. And so they grab every chew that is thrown to them.

Well, what happens then is that the fishermen wade out into the water with clubs in their hands, and when the fish come up to spit they hit them on the heads and kill them.

We met a man the other day who conducts a traffic with the desert and who, naturally, knows a good deal about it and the people who spend their lives there.

And he was telling us about an old prospector whose dream has just lately come true. But the dream came true too late, said the man to us.

Did the Dream Come True Too Late

The way it was, the prospector had wandered the desert for years and years always hoping to find a mine that would make him rich. He spent his young manhood and drifted into old age in his long quest without ever catching even the ghost of a smile from the jade Fortune.

But, now, a year or so ago, he has at last struck it rich. He found a real mine and sold it for $100,000. But, he is eighty years of age and doesn't know what to do with the money.

They say he still mopes around the desert, pitching a camp here and there, although no longer searching for gold. He won't go back to civilization nor do anything that he always thought he would do when his dream came true. The desert got into his blood long since, and all the money in the world would not get the desert but of his blood.

The man who told us all this said he feels sorry for the old prospector. But, we don't see why. Has not his dream come true? And is not that enough?

There is no need to pity a man whose dream has come true, even though he were to fling the fruits of the dream to the wandering winds. What he sought, he found. He achieved the good that he had set for himself.

And what does it matter now whether this old prospector shall buy tinsel with his gold, or whether he bury it back in the earth again?

He has his memories of sunlit days and starry nights. He lived a free man's life. He has known much peace. And the last great adventure awaits him soon, just around the bend of some dusty desert trail.

WHAT PRICE MOVIE COWBOYS?

Lafe Withers and Baldy Morgan Set Out to Ride for a Cinema Outfit and Found They Had Plenty of Riding to Do

By Mont Hurst

"Once in every man comes a empty you fit a rube in salary if you takes me up blod: purse," an' "All is not gold that glitters no on it." Well, we was interested-like when stitches." he talks 'bout a raise in salary. We was Yessir The Trouble the Cinema director. He likes me. We set with Ed an' go to th' hotel to meet cellin' more money than we thought

Me AND Baldy Morgan was sittin' in the shade of the "Oyster Bay" Cafay in Maverick City. We was doin' some all modlatin' too. It come about when he wins a couple of hundred bucks doin' some calfropin' at the big Rhodeo they had in Pendleton, Mo. I was kinder sittin' pretty too, havin' sold a fine little horse to a fellow who was buyin' 'em for the polo swells up in Long Island.

We was tired workin' down on the old Slant-H ranch and had decided that we would take a trip down to Hollywood and an' a yaller striped coat. Yuh can't miss him. I know he'll be dressed thataway because I saw him in Denver day before yisterday when he was buyin' his outfit to wear in it' Wild and Woozy Weest!"

We takes particular note of th' description of our party an' tells Yacto not to worry. That increase in salary lissens good an' we think it won't be long until we will be goin' right up in the movie business Pretty soon!

That evenin' when th' train comes in we stand behind a express truck an' watch th'

CONTINUED FROM PAGE 20

CARE OF THE BODY

body and which now was being thrown out via the breath and other organs.

"This is what the Nature Cure people have called disease material.

"All the other blood cleansing organs are working overtime also, and considering that no fuel food is taken and the body heat must be kept up, much of these accumulations are burned up in the tissues."

Care of the Child

Nothing could be greater testimony to the effectiveness of Dr. Lantz's Herbal Flaxolyn discovery than this signed statement of Dr. J. A. Royer, M.D., N.D., M.E., of Montreal, Canada.

Dr. L. R. Wilson, 300 Dekum Building, Portland, and one of the leaders in the drugless field on the Pacific Coast, states that there is nothing that can compare to Flaxolyn in the treatment of disorders of

Not a Secret—Nothing to Hide in Flaxolyn Formula, Says William Blake, Dietitian of Los Angeles.

1. Baked Flaxseed—Relaxes congestion and acts as an astringent.
2. Vegetable Charcoal—Aids digestion, sweetens the stomach, overcomes acid and gas, purifies undigested, fermenting food.
3. Juniper Berries—Cleanse, purify and stimulate the kidneys and bladder.
4. African Ginger Roots—Quicken the flow of the vital digestive juices.

Eminent Montreal Doctor Says "Not With Drugs But Through the Harmless, Natural Action of Herbal Flaxolyn, the Natural Food Laxative.

CANADIAN SPECIALIST TELLS OF ACUTE GASTRITIS ATTACK STOPPED BY FLAXOLYN



IT CAN'T BE DONE!?!?!?!

IT IS BEING DONE every day, in thousands of instances, in every direction, hospitals, clinics, sanitariums, through physicians. It is the one big miracle of medical science.

NOW, AVAILABLE FOR USE IN YOUR OWN HOME, without loss from work or the enormous expense of hospitals and institutions; at a small price, for a thirty-day course of treatment.

GLAZIER'S PERFECTED GLAND TONIC

POSITIVELY DOES re-establish normal vigor, endurance and vitality of the entire glandular chain. Unsurpassed in the perfection of its composition. A formula for each sex.

SOLD UNDER A POSITIVE GUARANTEE

ALL male disorders of the gland system regardless of age or causes respond readily to its powerful influence.

ALL FEMALE periodic distress and disorders, all ages, and causes, yield readily to its soothing, healing potency.

THIRTY DAY COURSE OF TREATMENT FOR FIVE DOLLARS

Fifteen day trial treatment, $3.00 Six day sample treatment, $1.00

ORDER IT NOW—TODAY!

(Money order, check or cash.) (Specify Male or Female.)
Sent through your druggist if desired. Ask him to supply it.

Upon request, intensely interesting and educational book, free. Describes the functions of the gland system. Mailed under plain wrapper for four cents postage.



GLAZIER LABORATORIES,
HOLLYWOOD, CALIF.
BIO CHEMISTS,
DRAWER "G."

ELECTROMAE TREATMENTS

The result of years of scientific research and experimentation. It has no equal in the beneficial results obtained in the treatment of spinal trouble, paralysis, neuritis, rheumatism, goiter, asthma, stomach, nerve, kidney, blood and skin diseases and athletic injuries.

Free*—Consultation and Trial Treatment—*Free

REFERENCES:

University of Southern California, University of California, L. A., Los Angeles Base Ball Club and prominent members of the moving picture profession.

Send for our literature and read why our patients recommend these treatments to their friends.

BIO-ELECTRIC THERAPY

1615 N. WESTERN AVE. PHONE GLadstone 6903.

Representatives wanted everywhere.

BETHESDA

The Original Waukesha Water

Natural Mineral Spring Water



For Diabetes, Bright's Disease and Other Kidney Ailments

DRINK BETHESDA FOR HEALTH INSURANCE

NATURAL FOODS AND PRODUCTS CO.

(HEALTH CORNER)

5341 Pasadena Ave., Los Angeles, Cal. Tel: GArfield 8523.

Outlying Agencies Wanted

FREE—GLAND CLINIC—FREE

No Operation Needed—Both Sexes Treated

To the poor who can't pay, treatment will be given free. From those able to pay, a moderate fee will be accepted.

If you lack vim, vigor and vitality, your glands are warning you of breaking health. Heed them.

We have been very successful in the treatment of all nervousness, anemia, high and low blood pressure, rheumatism, prostatic, liver and kidney disorders and general run-down condition.

We have helped hundreds of Los Angeles people. We can help you.

Examination and Consultation Free

Send for Free Diagnosis Sheet and Letters of Testimonials
If unable to come to the clinic, send $2.00 for 10 Days or $5.00 for one month's home treatment.

LOS ANGELES GLAND CLINIC

Specialists in Glandular Treatments

2506½ Sunset Boulevard Phone FItzroy 3530

Hours: 10 a.m. to 8 p.m.; Sunday, 10 a.m. to 12 m.
Wednesday and Saturday Evenings, 7 to 9 o'clock.

Dept. E

Free Treatment For Eye Troubles

Sufferers from dim or blurred vision, inflamed, weak and watery eyes, burning, smarting or granulated lids, scum and various other eye troubles can now obtain a liberal test treatment of the famous Eye Ryne Drops absolutely free and postpaid by writing the Eye Ryne Laboratories, 210 W. 8th St., Dept. 258G, Kansas City, Mo. As this obligates you in no way write today.—[Advertisement.

Foo & Wing Herb Co.

34 YEARS IN LOS ANGELES

Free Booklets. Free Consultation.

AMERICAN ATTENDANT

951 S. Olive St., Los Angeles, Cal.

THE HONEST JOHN TRUSS HOLDS THE SPOT



We repair any Truss Also handle all makes.

Joe C. Linneman
703½ West 8th St.
Los Angeles
Phone TUcker 4408

PIMPLES

Cleared Up—after 24 hours. To prove you can be rid of Pimples, Blackheads, Acne Eruptions on the face or body, Barbers' Itch, Eczema, Enlarged Pores, Oily or Shiny Skin, simply send me your name and address today—no cost—no obligation. CLEAR-TONE tried and tested in over 100,000 cases—used like toilet water—is simply magical in prompt results. You can repay the favor by telling your friends; if not, the loss is mine. WRITE TODAY.

E. S. GIVENS, 406 Chemical Bldg., Kansas City, Mo.

CONTINUED FROM PAGE 20

CARE OF THE BODY

son, just as a sensible sanitary measure; not to cure a disease.

"It is my experience that most people have little interest in the prevention of disease, they are willing enough to take a tablet, but they must have a pain or other menace to health before they will submit to this well-proved system of body renovation.

"Some twenty years ago, I took a course in natural methods in New Jersey. During the year I was there, thousands from all parts of the world with divers disorders took the fast cure and went away transformed. There was one man, a Swiss, who took successive fasts and cleansing foods the whole of the time I was there. We thought he was crazy, a man of few words, sallow features and a weak voice.

"I met this man on Main street here in Los Angeles a few years ago, absolutely made over—a complexion like a baby's, bright eyes and springy step. 'Yes,' he said, 'I am truly a new being.'

"Those having no exact knowledge of fasting would have said, 'All foolishness. He is depleting his vitality.'

"Those who are full weight could easily take a thirty-day fast yearly. It is my prophecy that in less than twenty years this will be quite a routine once a year for middle-aged people who recognize the accumulations occurring in their bodies which finally kill the youthfulness which is usually prized after it has gone.

"All that is required for its acceptance today is knowledge of the significance of the phenomena displayed in the body of a fasting person, and there are lots of phenomena.

"What inference would the average reader make when an abscess, inflamed tonsils, or any one of the various inflammations having persisted for weeks, but immediately upon the person's fasting, showed signs of healing, of mysterious pains yielding to a fast after trying all kinds of treatments, the costs of which in many cases amounted to hundreds of dollars.

"There come to my mind three cases having similar pains in the left breast, all of long standing and all considered serious on account of their juxtaposition to the heart apex beat. These pains were all cured by the fast—cured by reason of the substances irritating the nerves in the part, (causing the pain) being thrown once more into the blood stream during the fast and burned up in order to keep up the vital heat.

"Probably not one of these three people apreciated what had been done, namely a clearing up of substances not needed in the body, which substances being removed always, in every case, tends toward immunity to disease and greater length of life.

"Prof. Morgulis finds that a fast of from fifteen to thirty days rejuvenates the eyesight 50 to 75 per cent. My friend, Prof. Levanzin, fasting under the oversight of Dr. Benedict at Harvard, found a 100 per cent boost—all because of the removal from the eye mechanism of deposits.

"The eyes especially show the refining work carried on during a fast. I have seen the crystalline lens after a long fast like that of a new baby. What goes on in the eyes in the way of clearing away of substances foreign to the part is also carried on everywhere else in the body.

"Uncleanliness and filth of various degrees are suggested immediately you catch the breath of a faster. I have noted seven different breath odors, each indicating the kind of dope which had been saved up in his

PARALESEA

A remedy for Rheumatism, Paralysis, High Blood Pressure. Paralesea is absolutely harmless and does not affect any other medicine that the person may be taking. Send for other information, names and testimonials.

For sale in Los Angeles by the Rexall Drug Co., 903 S. Main Street

PARALESEA COMPANY

P. O. Box 96 Newport Beach, Cal.



Supporters After Operation. Bearing Down. Displacements. Our belts lift and support the abdomen in its normal position. Stops backache and tired-out feeling. Reduces your abdomen inches. Belts and Trusses made to measure. Over 30 years experience. Our appliances are not sold by agents.

G. WISK
Majestic Theater Bldg., Room 626, 845 S. Broadway, Los Angeles. Write or call.

CANCER

of Skin removed Without operation. Not painful. Easily cured. Neglect kills. Refer to hundreds cured. 40 years experience. 22 years in Los Angeles. Literature free. Call, write or telephone for appointment. GArfield 1775.

Consultation free. Drive Pasadena Ave. W Street car
No one should die of Skin Cancer.

SPECIALIST, 827 N. Ave. 56. 1 to 3 P.M.



"Reg. U. S. Pat. Off."

The Nu Way Cough Remedy. Just five drops on the tongue. A quick and never-failing relief for Asthma, Bronchitis, Croup, Sore Throat, Coughs and Colds.

Stops irritation and tickle in the throat, heals the inflamed membrane.

No syrup to increase the bulk. Made from pure, highly concentrated ingredients that are perfectly harmless.

Five Black Drops is sold on a Money Back Guarantee. A dandy remedy for croupy children. Get a bottle today from your nearest druggist. Delays are dangerous.

At all good Drug Stores, $1.00 a bottle.
Mail Orders Filled by
A. T. BRAINARD, Manufacturer,
111 West Ocean Ave., Long Beach, Calif.

GET RID OF ASTHMA THIS NEW WAY

Asthma sufferers should find it well worth while to call at the offices of Camp-Bell Laboratories, 217 Detwiler Bldg., Los Angeles, Calif., and ascertain the facts about an especially effective treatment for asthma and hay fever.

Do not confuse this notice with anything ever before presented. Visit us and learn the plain, provable facts and then decide for yourself whether you care to benefit by our treatment. Full particulars sent to out-of-town asthma sufferers upon request.

Leg Sores Heal



When you find out why you fail to heal the leg sore, you can heal it in 2 or 4 weeks. You must know how. When you do the right thing for it, the pain stops. You can work again in comfort. Suffering day and night and failing to get relief, you feel there is no hope. But there is hope. You can stop the pain and get well in a few weeks. There is a new method unlike anything which you ever used for your leg trouble which heals leg sores. Has healed over 4000 of them and hasn't failed yet. Call if you can and in ten-minute demonstration you will have proof of it. If you can't call, write for a book which tells you how to heal leg sores.

Also good for painful Varicose vein troubles. Hours 9 to 4 p.m., except Sun. Open Tuesday and Friday till 8 p.m.

VISCOSE CO., 803 S. Lake St., Los Angeles, Cal.

FOREVER FREE From

ASTHMA

Hundreds of people are astonished and delighted with the quick and PERMANENT relief they have received from the use of our wonderful new discovery. Asthma-Cura (Not a Serum.) Asthma and Hay-Fever, with all their tortures, may now be banished FOREVER. Tear out this announcement and send at once to

MRS. C. BACON, 247 N. Record St.
Los Angeles. Ph. ANgelus 1349

HEMORRHOIDS—PILES

Stop that loss of blood without operation. FIRST APPLICATION gives RELIEF. You cannot afford to wait another day before trying the GRALARK PILE REMEDY.

50c and $1.00 sizes.

GRALARK PRODUCTS CO.
Box 385 Hermosa Beach



Free Free Free

ILLUSTRATIONS

Of the Different Kinds of Eyes Which Give Eye Trouble. The Why—The How—The Cure By Francis King, Oph.D., D.O.S., D.O., Well-known Ocular Muscle Specialist. The man who has given EYESIGHT to thousands of people. Call or write 709 Grant Bldg., Los Angeles, Cal.

Locomotor Ataxia

A SPECIALTY

For further information apply physician in charge, suite 716-717 Grosse Bldg., Los Angeles. By appointment only — Telephone TUcker 3445, between 12 noon and 3 P.M.

at Your Grocer's

BRAN NUGGETS

Insist Upon *Nutt Bros.*

The Keeley Treatment

For DRUNKENNESS, Drugs, Tobacco, Nervousness. No nausea, sickness or restraint. Only Pacific Coast Branch of the famous KEELEY. Ask for booklet.

The Keeley Institute
2400 West Pico St. Phone BEacon 8093.

In a Manner of Speaking

By Frank Godwin



Copyright, 1925, by Public Ledger Company

Registered U. S. Patent Office

URINALYSIS

Our examination, consisting of 20 findings both chemical and microscopical, is dependable and complete. Our explanatory chart furnished with each examination explains in detail the condition and the reasons for the condition. For the

SUM OF $2.00

You often READ or KNOW of some one passing suddenly of Bright's Disease or Diabetes. The passing may have been sudden, but the condition probably existed for years. Find out now the exact condition of YOUR

KIDNEYS, LIVER AND INTESTINES

We do not offer treatment as our work is entirely

ANALYTICAL

but may offer suggestions beneficial to your case. If you need the services of a Doctor we advise going to one of your own selection. We furnish you with a container stamped and addressed for return to this laboratory, you may send check or money with order or with the specimen, or bring specimen to the laboratory and save 10%.

(Mail this Coupon)

WESTERN STATES LABORATORY
Room 500, Grant Bldg., 355 S. Broadway
Phone VA. 2517 Los Angeles, Calif.

Please mail me tube and container.

Name .....
(Please Print Name and Address)

Address .....

City ..... Phone .....

CHECK HERE .....I am sending money with order.
.....I will send money with specimen.

DO YOU KNOW HER

?

She was 40
and LOOKED 60

NOW
She is 41
and LOOKS 30

Radium-Spä
TRADE MARK
Unquestionably Rejuvenates.

A few of the results are:
1. The flesh becomes firm.
2. The skin becomes clear and velvet soft.
3. The face fills out and wrinkles disappear.
4. Constipation is relieved and the health in general is much improved.

Home Office
AMERICAN RADIUM PRODUCTS CO.
Suite 312 Story Bldg., Los Angeles

Gentlemen:
Please send me without obligation your booklet, "A Messenger of Health to the Home."
Name .....
Address .....
City .....

ASMAGON
FOR
ASTHMA

No dieting—Live in any climate.

A new discovery that heals sufferers of the dreaded malady—Asthma—and other bronchial ailments. Send for authentic testimonials from satisfied buyers. One says, "Sleep like a baby, no more dreading the morning awakening. Worth its weight in gold." Order a treatment now.

ALHUNO LABORATORIES
4501 S. Western Ave., Los Angeles.
Tel. VErmont 4502.

Accidents

will happen in the best regulated families. Fractures and sprains yield to Filtered Ray treatment like magic. It has saved many joints from becoming stiff, many tiresome hours, many dollars (hundreds of dollars in a single case). "Fortify with Filterays." Call or write for free book. Phone TU-8651.

Dr. George Starr White Laboratories
239 So. Los Angeles St. Los Angeles, Calif.

NERVOUS DISORDERS SKIN DISEASES

DR. S. J. HOWELL, D.C.
534-5 H. W. Hellman Bldg.,
Fourth and Spring Sts., Los Angeles.

Painful Piles Instantly Relieved or Money Refunded

Don't suffer longer with PILES. We guarantee you quick relief or money back. Plasmo Suppositories stimulate congestion, relieve inflammation, itching and pain like magic. No matter what you have tried, try this money-back remedy. Plasmo Suppositories also relieve constipation. $1.00 per box all druggists.

BROOKHILL PRODUCTS CO.,
420 So. San Pedro St. Los Angeles

CONTINUED FROM PAGE 27

CARE OF THE BODY

the delusion that it is only foul, noxious odors which are injurious to the lungs. They believe that just so long as an odor is sweet-smelling or imparts a pleasant sensation, there is no injury attached to it.

In this they are thoroughly mistaken. Some of the most injurious gas poisons known have a very agreeable odor.

Consequently, when people use deodorants they should understand that they are merely altering their sensations, changing the disagreeable nasal reaction to one more pleasant.

The simple physiology of the sense of smell is very clear.

When one smells an odor, what really occurs is the bombardment of tiny particles of volatile substances of the thing smelled, these particles striking the delicate nerve structures lining the mucous membrane of the nose.

Smelling something really means that the gases of the substance smelled come into direct contact with the nasal mucous membrane.

The sense of smell can impart but one odor at a time and quite logically, where two odors are present, the sense of smell will bring to the consciousness only the stronger.

This simple physiology of smell readily explains the action of deodorants.

When, however, a foul odor is present in the room and you liberate a stronger odor of the deodorant or disinfectant, you really do not destroy or neutralize the odor of the noxious gas. The only thing accomplished is to bring to consciousness the stronger of the two.

Absorption of both takes place and the situation is much more complicated in so far as relates to the general health.

The best way to deodorize a room is to permit a current of fresh air to go through it. The fighting of chemical against chemical merely doubles the problem of the health reactions.

There is only one odor that is fit and proper for the health of the lungs. That is the odor of fresh, clear, pure air—and air is odorless. So the odorless odor is the only one in which one ought to indulge.

* * *

The Fast Cure

Dr. Theo Caldwell, Monrovia drugless practitioner, contributes the following:

"I have a car, with which the makers gave a book of instructions, telling how to take care of it. I find that if I want to avoid repair bills and want good service and long life from the machine, it must have periodic cleaning-out of the machinery, of accumulations of material incidental to motion and friction.

"The same thing applies to the human body. The presence of certain substances in the body is the cause of disease and that inflammation and other diseases are intelligent attempts to repair an injury and continue the life in the body.

"There may be some who will have the temerity to question the possibility of refining the body at all and there are those who would aver that even if this were proved, there is no evidence that the body is advantaged thereby.

"Speaking from one's own personal experience in observation of several thousand fasting persons, it seems ridiculous to doubt. I could name probably a hundred diseases, which I have seen immediately yield to this wonderful instrument of health. There are many others whose competence and veracity are unquestioned, who can testify to these facts from a wider experience.

"It is my prophecy that in less than twenty-five years it will be quite a conventional thing, especially for the middle-aged who become cognizant of waning youthfulness in their bodies, to repair to resorts where the various adjuncts to body renovation are available and where they will enjoy expert supervision and encouragement rather than the well-meant but ill-informed advice to eat and keep strength up.

"Some of the best authorities advise a thirty-day fast yearly for the average per-

OSTEOPATHY

General office practice. Specializing in the treatment of women—send for free booklet explaining how the osteopathic specialist is replacing surgery in the correction of female disorders. Fees moderate.

Dr. W. Luther Holt
1134 Subway Terminal Bldg. 417 S. Hill St.
Phone MUtual 2256



PILES

Curable Without Operation
Send for Free Booklet
G. W. FULLER, M. D.
Specialist in Rectal, Stomach and Intestinal Diseases
902 Western Pacific Bldg. 1031 S. Broadway
Office Hours: Daily, excepting Saturdays and Sundays, from 11 to 4. Please phone for appointment.

Everybody is Talking About the Wonderful Cures Effected by Dr. Chamberlain's Herbal Treatments



Hopeless cases of Dropsy, Heart, Stomach and Kidney troubles are restored as by Magic.

Consultation Free. In attendance: Physician & Surgeon, Pharmacist, Herbalist, Naturopath and Chiropractor.

Dr. Chamberlain's Herbal Medical Office
310 W. 10th St. Los Angeles, Calif.
BOOKLET FREE
Hours: 9:00 to 5:00. Saturdays 9:00 to 1:00

"Fig-Co"

The most wholesome, palatable Coffee Substitute you ever had!

Good for your Stomach and your Nerves.

1 lb. Package 35c—Health is Wealth, buy the Best.

PSYCHOLOGICAL CLINIC ESTABLISHED

CHRONIC AND NERVOUS DISORDERS TREATED BY SUGGESTION DURING PSYCHIC FIXATION

Under Direction of

Dr. G. A. Berson

Noted Physician, Psychologist and Psychoanalyst.

Specialist in

Nervous, Chronic and Mental Disorders

Stuttering cured.
Shattered nerves are calmed.
Mental poise is restored.
Pain and fear is relieved.

New Location
804 to 811 Western Pacific Bldg.
1031 So. Broadway.
Phone WEstmore 9019.



ARE YOU SUFFERING from painful affliction of the feet, broken down arches, callouses, bunions, etc.?

Ready-made Arch Supports are an unsatisfactory makeshift because everyone's foot is different and the displaced bones, enlarged joints and deranged ligaments complicate matters still further.

We make supports from carefully prepared plaster of Paris casts and alter them to accommodate changes brought about by the wearing of the supports. In order to give relief and lasting satisfaction it is imperative that the foot be restored to as normal a shape as possible. We have an extensive experience in the correction of flat-foot, broken down arches and other deformities of the feet, and are able to promise our clients comfort and relief in every case.

It is not necessary to wear clumsy shoes with our supports; on the contrary, we often restore daintiness of appearance to feet badly deformed and unsightly.

Free X-Ray Examination

WESTERN ORTHOPEDIC APPLIANCE CO.
1637 West Seventh St., Los Angeles, California.



One of Dr. Richter's 50 Natural Unfired Products—all highly delicious and healthful

CAROB BREAD

Carob is the life-sustaining, miracle food of Biblical lore on which St. John lived in the wilderness; now made into delicious, dainty bread, more nutritious than meat. Carob is a fruit and may be eaten with fruit. Cures constipation, corrects acidity, indigestion, etc.
50c per lb. carton, postage extra.
Send for free price list of 40 different natural foods.
The Eutropheon Dining Rooms
(Only fresh raw foods served)
209 S. Hill St. and 833 S. Olive St., Los Angeles, Calif.

COLE'S
CALIFORNIA DATE SHOP
2719 W. 6th Street DRexel 8806
"H" or "R" Car to Rampart
COLE'S DA-GAR
Wonderful for Constipation.
Delivered to you $1.50, $3, $5.50
Our California Dates Are Different.
Sun-Dried Fruits and Nuts Now Being Received.
Let us pack and deliver "Unusual" Gifts.
"Thanksgiving or Christmas"

C. S. Ambrose, M.D.

Acute and Chronic Diseases

Specializing in Diseases of Women

Examination free. Phone MUtual 6901
832 Subway Term. Bldg. 417 S. Hill St.
Hours 9 to 5 and by Appointment.

WILL DRINK NO MORE



Wife Cured Him of the Whiskey Habit

"No, thanks—no more booze for me. I used to be a hard drinker. Spent my money for 'moonshine' while the family went hungry. I was fast becoming a wreck, despised by self-respecting people. My wife changed it all. She sent for Golden Treatment and gave it to me secretly in my tea and coffee. The results were amazing. I lost all desire for liquor. I can't touch it. I am my real self once more, healthy, happy, prosperous."

FREE Any woman who wants to try the Golden Treatment for the sake of a loved one in the toils of drink can have a FREE TRIAL PACKAGE sent in plain, sealed wrapper. Just write to Dr. J. W. Haines Co., 975 Glenn Bldg., Cincinnati, O.

How She Got Rid of Rheumatism

Knowing from terrible experience the suffering caused by rheumatism, Mrs. J. E. Hurst, who lives at 204 Davis Avenue, E-84 Bloomington, Ill., is so thankful at having healed herself that out of pure gratitude she is anxious to tell all other sufferers just how to get rid of their torture by a simple way at home.

Mrs. Hurst has nothing to sell. Merely cut out this notice, mail it to her with your own name and address, and she will gladly send you this valuable information entirely free. Write her at once before you forget.—[Adv.



"He went straight up to Hawkins . . . and fetched him one on the head that would have killed an ox . . ."

The Unshared Secret

A Mystery That No One Could Fathom—Except Nicholas Goade

By E. Phillips Oppenheim

Illustrated by Samuel Cahan

GOADE, driving his little car with his luggage strapped on behind and Flip seated by his side, reached the outskirts of the city of Exeter on his way southward. Flip, after a vigorous exchange of ferocious amenities with a dog of similar species attached to a fishmonger's barrow, had settled down to watch with appreciation the landscape's promise of haystacks, rabbit burrows and other delights.

A young man, doubled up on a motor bicycle, suddenly shot out from the dwindling traffic, passed them with a rapid series of explosions, and drew up about fifty yards ahead. He descended, leaned the bicycle against a tree and, stepping into the road, held out his hand. Goade brought his car to a stand-still, and the young man approached, touching his hat awkwardly.

"Can I have a word with you, sir?" he begged.

Goade looked at him curiously. He was very pale, very thin, indifferently, almost shabbily, dressed. His features were insignificant, as was his whole appearance.

"Haven't I seen you before somewhere?" Goade inquired.

"You may have seen me in the yard or about the Cathedral Arms, sir," the young man replied. "I am the chef there."

"Well, what do you want with me?"

"Just a word if you'd allow me, sir. Could you bring your car to the side of the road? It will take a matter of a minute or two to say what I want to."

They were just past the tram terminus and at the foot of a gentle ascent of smooth road, bordered on either side by the gardens of prosperous-looking villas. Goade did as he was asked and stopped his engine.

"Now, what is it?" he inquired.

"It's about Ed Thorne, sir," the young man confided. "You remember about him."

"I can't say that I do for the moment," Goade acknowledged.

"He's the young man as is to be hung next Thursday week, unless the Home Secretary reprieves him. He killed a man one night in the yard of the Cathedral Arms—hit him over the head with a mallet."

"I remember," Goade assented. "What about him?"

"Well, he didn't ought to be hung, sir," the chef said earnestly. "There's been summat kept back in that case, sir. They made Ed out to be just a drunken brute who was jealous because Hawkins had got his job. There was more in it, sir—more in it than ever came out."

"I don't remember the case," Goade confessed. "That generally means, where I am concerned, that it was a one-sided one. I suppose this man Thorne had a lawyer."

"He had a lawyer all right, sir, but he wasn't no good to Ed, because there was no one as could get Ed to open his mouth."

"What's your name?"

"Alfred Mace, sir."

"Well, why do you come to me, Mace?" Goade inquired. "His lawyer's the only man who can do anything. It's too late for any outside interference."

"It's like this, sir," Mace explained eagerly. "There's no one can say anything against the firm of Bulliver & Bulliver. They're the best lawyers we've got in Exeter, but Mr. Ernest Bulliver, who took this case on, he's more of a parson than a lawyer, if you follow me. He's as stiff and unbending as though he were fed on parchment. He wasn't the sort of man Ed was likely to cotton to. He just asked Ed if he'd anything to say, and Ed said 'no.' He didn't go round trying to find out for himself if there wasn't something else that might be brought forward. He just took Ed's word, and that meant practically no defense at all. His counsel made a speech full of long words and argued out law cases to make the jury believe it was a case of manslaughter, and he left it at that."

"Do you know something about this that no one else does?" Goade inquired.

"I rightly don't, sir," was the prompt admission, "but I know this much: There's summat that no one knows, except Ed, which would make things look different."

Goade had intended lunching at Totnes. The young man's earnestness, however, was compelling. He leaned back in his seat with a sigh of resignation, drew out his pipe, and commenced to fill it.

"Tell me about the case," he invited.

"It doesn't sound much, sir," Mace confessed. "Anyway, listening to what there was at the trial won't take you long. Ed Thorne had been boots at the Cathedral Arms for eight years, and he was kind of keeping company with the young woman who was chambermaid there—Kitty Fields, her name was. Ed was a lively sort of chap, always good company and fond of gadding around. He used to take a drop occasionally, but nothing to harm him.

"Then there was this other chap, Hawkins. He drove the bus at the Cathedral Arms. Well, everything was all right until he began to court Kitty Fields. Suddenly Ed took to drink and got the sack, and Hawkins got his job. He began to take Kitty Fields out regular, but all of a sudden she changed her mind—wouldn't have anything to do with either of them, and said she was going out to an aunt in Canada. She left sudden-like, and four days afterward Ed, who had found another place but wasn't living any too steady, came into the yard of the Cathedral Arms, swinging that bloody hammer. He went straight up to Hawkins, said something which nobody heard, and fetched him one on the head that would have killed an ox. That's all there was to it."

"Well, it looks simple enough," Goade observed. "I'm sorry for your friend, Mace, but you see, bringing that hammer in with him and walking straight up to the man who had his job, and killing him—well, that's murder, isn't it?"

"It's murder all right, sir," Mace acknowledged. "I ain't denying that, no more ain't any of Ed's friends. But there's what you call extenuating circumstances. That's what you get a reprieve for, isn't it?"

"That's so," Goade assented, "but in this case where are they?"

The chef leaned forward, his dirty white hands gripping the side of the door.

"Mr. Goade, sir," he said, "it's my belief as there were something more in it. Ed was quiet enough after he'd lost his job. He didn't say naught against Hawkins, and Kitty Fields, she'd gone off. But there's one thing I'll swear. Ed had some other reason for killing Hawkins, and it's that other reason as might provide the extenuating circumstances."

"What makes you think so?"

Mace went on eagerly: "For one thing, I was looking out of my scullery and seed Ed come along. Hawkins didn't take any particular notice. He and Ed were on pretty good terms. They'd had a drink or two together the night before, but as Ed came near he said something—I couldn't hear the words, but I saw Hawkins start. I saw him look scared to death, mister, and then Ed hit him. How he did hit him too!" the young man concluded with a little shiver.

"And that's all?" asked Goade.

"That's all. But, mister, I tell you, Ed ought never to swing. Some one ought to make him say what else it was he'd got against Hawkins."

"I'm afraid it's a pretty hopeless affair," Goade decided slowly.

"Don't say that, sir," the chef begged. "Just go and have a word with Mr. Bulliver. If it was just imprisonment, I wouldn't say anything, but I'd a pal once who was a warder at the jail. I've seen them gallows. Ugh!"

The young man dabbed at the perspiration upon his forehead. He was out of condition and he shivered a little, notwithstanding the heat. Goade looked down the long, sunny road and sighed.

"Well, I'll tell you what I'll do," he conceded. "Major Manton's a friend of mine. I'll go back and have a word with him. From what you've told me of the case, however, I tell you frankly that I don't think there's a chance."

"Mister," the other said earnestly, "maybe there ain't. I only know that I'll feel better afterward for having had a try, and I think you will too. If there's anything you want to see me about, you'll find me in the Cathedral Arms, sir. I'm not really off duty today, but when I heard you'd gone, I had to start out after you."

Goade nodded and drove back to Exeter. He made his way direct to the prison, rang the imposing-looking bell, and was duly conducted into Major Manton's apartments. The latter welcomed him with some surprise.

"Hullo, Goade," he said. "I thought you were off this morning."

"Well, I did start," Goade replied, "but I got held up. Tell me—have you a man here, Thorne, under sentence of death."

Manton nodded.

"Poor chap, yes, and I'm afraid he'll hang too."

Goade recounted his adventure of the morning. Manton listened attentively, but his expression was a little dubious.

"Of course, if there was anything else between the two men," he commented when Goade had finished—"anything that really reflected discredit upon Hawkins, Thorne might have a chance, simply because of his war record, which was good. It was the only thing they had to urge in his favor, however, and it was a pretty thin petition."

"When do you expect the reply from Whitehall?"

"Well, they have to keep it a day or two. Let's see, today is Tuesday. I should think they'd probably keep it there till Saturday. We shall get it back on Monday, and unless anything fresh turns up I'm afraid it's five to one against a reprieve."

"I suppose you could get me a few minutes with this man Thorne?"

"Of course I could, if you like."

"I'd better do the thing properly," Goade

URINALYSIS

Our examination, consisting of 26 findings both chemical and microscopical, is dependable and complete. Our explanatory chart furnished with each examination explains in detail the condition and the reasons for the condition. For the

SUM OF $2.00

You often HEAD of KNOW of some one suffering needlessly of Bright's Disease or Diabetes. The trouble may have been sudden, but the condition probably existed for years. Find out now the cause) condition of YOUR

KIDNEYS, LIVER AND INTESTINES

the delusion that it is only foul, noxious odors which are injurious to the lungs. They believe that just so long as an odor is sweet-smelling or imparts a pleasant sensation, there is no injury attached to it.

In this they are thoroughly mistaken. Some of the most injurious gas poisons known have a very agreeable odor.

Consequently, when people use deodorants they should understand that they are merely

CONTINUED FROM PAGE 23

CARE OF THE BODY

PILES

Curable Without Operation

Send for Free Booklet

G. W. FULLER, M. D.

Specialist in Rectal Diseases and Intestinal Diseases

902 Western Pacific Bldg. 1031 S. Broadway

Office Hours: Daily, excepting Saturdays and Sundays, from 11 to 4. Please phone for appointment.



CALIFORNIA MILK SANATORIUM

Scientifically administers the milk treatment for all disorders of the stomach and digestive system, high and low blood pressure, autointoxication, anemia, dropsy, constipation, gastritis, liver and kidney disturbances and all run-down conditions.

This is a common sense way of treating disease and we recommend it without reservation. It will do for you what it has done for others.

Write, phone or call for literature or other information.

CALIFORNIA MILK SANATORIUM

4010-12 American Avenue, Corner Marshall Place

Phone 661-448—LONG BEACH, CALIFORNIA. P. O. Box 597.

Take B. & H. T. Co's "Motor Street Car" marked North Long Beach at the "Pit," on Pine Avenue and First Street, or any place on American Avenue, and get off at the door.



MILK DIET CALIFORNIA'S FAMOUS **PORTER SANITARIUM**

On the hills west of Palms and Culver City—Administering exclusively the method of Charles Sanford Porter, M.D. Remarkably efficient as a remedy for all chronic disorders. Specific advice by correspondence and consultation. Address Box T, 296, Palms, Calif., or phone Culver City 2420.

A Baby In Your Home



So many married couples yearn for children that thousands of copies of a new book by Dr. H. Will Elders are being distributed without cost to childless women. Any family interested in overcoming conditions of nature that hinder the gift of children should write for this free book today. It describes a simple home treatment based on the use of Steritone, a wonderful scientific tonic that has had marvelous success all over the country in relieving constitutional weakness.

Every woman who wants to live a normal, happy home life with little ones around her should consider it her first duty to learn what Steritone is and why it should be so wonderful an aid to her. Read this little book when it sent without charge or obligation in a plain envelope. It unfolds facts that most women never have had explained to them. Send NO Money, NO Obligations. Simply name and address to Dr. H. Will Elders, Ballinger Bldg., St. Joseph, Mo. 2092

Free to Asthma and Hay Fever Sufferers

Free Trial of Method That Anyone Can Use Without Discomfort or Loss of Time

We have a method for the control of Asthma, and we want you to try it at our expense. No matter whether your case is of long standing or recent development, whether it is present as Chronic Asthma or Hay Fever, you should send for a free Trial of our method. No matter in what climate you live, no matter what your age or occupation, if you are troubled with Asthma or Hay Fever, our method should relieve you promptly.

We especially want to send it to those apparently hopeless cases, where all forms of inhalers, douches, opium preparations, fumes, "patent smokes," etc., have failed. We want to show everyone at our expense, that our method is designed to end all difficult breathing, all wheezing, and all those terrible paroxysms.

This free offer is too important to neglect a single day. Write now and begin the method at once. Send no money. Simply mail coupon below. Do it Today—you even do not pay postage.

FREE TRIAL COUPON

FRONTIER ASTHMA CO., Room 16—E. Niagara and Hudson Sts., Buffalo, N. Y.
Send free trial of your method to:

.....

.....

.....

Piles Cured

OR COSTS YOU NOTHING

Any sufferer from piles—no matter how long standing, can be quickly healed without risking a penny. Just write and I will send you a combination home treatment absolutely FREE. If satisfied, send $1, otherwise you owe absolutely nothing.

W. R. Darlington, 511 Kure Bldg., Kansas City, Mo.

LIQUOR or DRUG HABIT CURED FOREVER OR NO PAY. Full treatment sent on trial. Can be given secretly at home. Guaranteed to free you forever from desire for whiskey, gin, wine, beer, opium, morphine and heroin. Costs $2.00 if cures, nothing if it fails. If in a prevention for Poison home, carry it with you. Standard Laboratories B-33 2819 Guilford Ave., BALTIMORE, MD.



YOUR MORNING FRAME OF MIND

STARTING the morning with that delightful feeling of assurance that TODAY you could conquer the world—what a glorious sensation it is!

THIS satisfying experience comes daily if you are spending about eight or nine hours each night on a bed with springs and mattress suited to your own particular needs—a bed that frees every nerve and muscle from the slightest tension and carries the body in perfect alignment; in fact, on a Barker Bros.' scientifically constructed, "Individualized" Mattress and Springs.



Hindered Relaxation

THIS cramped position, caused by the sagging, hammock-shaped bed, results in tension on thousands of nerves, and is the greatest cause of unrefreshing sleep.



Perfect Relaxation

HERE the body rests in its natural curves, no matter what the position of the sleeper, because the spring and mattress insure perfect fitting qualities and relaxation.

Let Barker Bros.' experts explain the principles of "Reconstructive sleep."

DEPARTMENT OF SCIENTIFIC SLEEPING EQUIPMENT—4th Floor

BARKER BROS.

Complete Furnishers *of* Successful Homes

SEVENTH STREET, *Flower and Figueroa*

CARE OF THE BODY

doctors' delight. She "makes the rounds" from office to office, seeking help from doctors for her sick mind. They give her unavailing pills, serums and drugs.

She is woe-begone, brooding and melancholy. Sunshine never enters her soul. She has almost forgotten how to laugh. Yet nothing is the matter with her.

Doctors label her by various names. Some call her a neurastheniac. Others call her a plain fool. Few recognize her mental morbidity.

The rays of her insight are focused constantly upon herself. She has little to do and consequently finds much time for idle, useless speculation. She always has imaginary woes and troubles.

The vital storehouse of energy is rapidly being dissipated. She may live on the most perfect diet. She may obey every law of sensible hygiene and correct living. Yet, she is inevitably bound to go down and down.

She is wasting, even as a profligate drunkard wastes, of the vital electricity or substance of life.

She will never find a cure except within herself. She will seek far and wide for the Holy Grail of self-contentment, of peace, calm, equilibrium. She will seek from every cult, from every group for that which no one can give but herself.

She will spend thousands of dollars and receive not one penny's return.

She is making all about her unhappy. Her family will slowly begin to shun her presence. Her imaginary fears will increase as those about avoid her.

It is fear, fear—always fear! The dark spiders of foolish imagination clutch at her brain, building myriad spectres of destructive hallucinations.

She is sick—so sick! Yet the remedy is very, very simple.

First, the facts must be brought to consciousness. The neurastheniac must know that these emotions count in the equilibrium and in the balance of life and health.

She must understand the difference between the destructive forces of fear and hate.

Jealousy and worry do her infinitely more harm than they do to those against whom these emotions are directed. Nobody has ever hated without being the loser. Nobody ever disseminated anger without destroying a deep-seated element of self-existence. Nobody was ever mean, petty, quarrelsome, vicious or vindictive without losing the vital spark of a deep-rooted something which goes to the very seat of being.

Aye, more than that! Nobody can give forth such vibrations and yet seek for the vibrant, radiant, energetic health which everybody desires.

The emotional forces of existence are the mainspring governing every physiological function.

The first essential in the overcoming of any disease, no matter where it may be, no matter how mild or severe, is a healthy mind in a healthy body.

• • •

Deodorants and Disinfectants

Los Angeles, Cal.

Dear Dr. Lovell:

Your excellent reference to, and condemnation of the use of perfumed and antiseptic soaps brings up the question of whether the use of antiseptics, deodorants and disinfectants and their horrible stenches are not injurious to the lungs also, and to those of the adult as well as of the child? A READER.

This letter raises some pertinent questions which should be well understood by the general public.

Many people seem to be laboring under

THIS **Stops Bronchitis** Wonderful Relief **Throat Irritation** *and Whooping Cough* — **BINZ Bronchi-lyptus** For Coughs 25¢

Kleen-Flush

The Modern Bathroom Necessity

Makes toilet clean, white, odorless, sanitary.

Keeps trap and drain clean

NEVER HARDENS IN CAN

Kleen-Flush Products Co. CApitol 6540, 1430 N. Spring

How Is Your Health?

Do You Know?

What Physio-Therapy means?

Why it is recognized as possibly of more importance in healing the sick than medicine or surgery?

That in Uncle Sam's hospitals thousands of Physio-Therapy treatments were given every day, restoring thousands of veterans to health?

That Physio-Therapy treatments as given at the California Clinorium are producing results impossible by any other method?

That the California Clinorium is the largest and best equipped institution in the West devoted exclusively to diagnosis and Physio-Therapy treatments?

That the X-Ray is the greatest diagnostic aid ever discovered?

That having every needed apparatus for diagnosis and knowing how to use them, acquired by years of experience, Dr. Shingle is able to find many obscure causes of illness?

That when the cause of illness is found and removed Nature surely cures?

That Physio-Therapy includes the many powerful healing and constructive rays that have been made available through our knowledge of electrical currents learned from Radio experiments, etc.?

That in anemia, early pulmonary tuberculosis, acidosis, mal-nutrition and also in skin diseases and constitutional conditions the Actinic Ray has proved invaluable?

That in asthma, bronchitis, pneumonia and other conditions where it is desirable to raise the temperature inside of the body Diathermy is a sure and safe method of treatment?

That the mechanical treatment of constipation produces the greatest and most permanent results?

That high blood pressure is permanently reduced by Auto-Condensation?

That our Hydro-Electric Bowel Wash removes accumulations of food residues of long standing?

That kidney diseases show great improvement after a few treatments?

That at the California Clinorium you can be assured of a careful and accurate diagnosis and special treatments adapted to each individual and at moderate prices?

That we want to help you to health and tell you how to retain it?

That a consultation is FREE?

California Clinorium

Diagnosis to find the cause of every disease. Treatment to remove every cause.

Dr. Louis C. Shingle, Drugless Physician. Director

1001 W. Washington St. WEstmore 5819.

Office Hours: 9 to 5 daily except Sundays. 7 to 9 Mon., Wed. and Fri. evenings.

Sagging, Flabby Chins

Lifted While you Sleep—No Massage No Knife—No Bandages—No Straps

FIRMOLA stimulates and re-vitalizes the relaxed tissues of the throat, neck and bust. Quickly and easily applied, requires no massaging, bandages or special attention. Begins to act and build up the atrophied muscles and tissues almost at once, thus restoring a youthful contour and taking years away from your looks. Two sizes, $1.50 and $2.50, at Coulter's, The May Co., Broadway and all Court Drug Stores. MUSCLE OIL fills out hollows under the eyes, and obliterates crow's feet and lines around the mouth. Price $1.50. To stop falling hair and promote a new growth, use Alice Wunder Hair Tonic. Price, $1.25. Eyelashes Grow Long and Thick by using Alice Wunder Brilliantine. 50c.

6 FOR 20c Mail this adv. and 20c to Alice Wunder, 1101-03 W. Santa Barbara Ave., Los Angeles for 6 liberal trial treatments of Lavender Cream, Areal Muscle Oil, Firmola, Bust-T-Meal, Bleach Pack and Areal Enamel.



Alice Wunder FIRMOLA

FEET X-RAYED FREE



Bunions Reduced, Arches Restored

By new method which adjusts misplaced bones, overcomes pains in the feet, legs and back; removes corns and callouses, reduces puffed ankles. Stops runover heels. No special shoes necessary. See the conditions of the bones in your feet without cost. Phone VAndike 6335. Write for illustrated booklet.

Morris Orthopedic Institute

1032 Loew's State Bldg., Co, 7th and Bdwy.

THE OTHER DAY

By Donald Ogden Stewart

THE train from Los Angeles to New York stops off at the Grand Canyon for those who want to see the Grand Canyon. If you don't want to see it you can either go on to New York or you can get off at the Grand Canyon and not look.

The train arrives at what I am going to call



Goade made his way to the solicitor's office. He waited for a quarter of an hour in a dingy waiting-room whose walls were hung with the announcements of sales and plans of building lots. Eventually a lanky youth took him out into the passage, opened one of several doors, and ushered him into a very solemn and bare-looking apartment. A tall, thin man rose from behind a desk to greet him—a pale man, with black hair, plastered down at the sides and at the back. He was dressed in somber clothes and resembled a superverger.

"Mr. Goade," he said gloomily, glancing at the card. "Kindly be seated."

Goade accepted the chair which was offered and laid his hat upon the table.

"I am not professionally interested in the case, Mr. Bulliver," he began, "although, as you will gather from my card, I am connected with Scotland Yard. I wanted to have a word with you, however, about this man Thorne."

"Perfectly hopeless affair," Mr. Bulliver declared, leaning a little back in his chair.

"I couldn't get the shadow of a defense out of him. All that he said to me from beginning to end was: 'I meant to kill the man, and I'm glad I did.'"

"He never specifically stated the reason, I suppose?"

"Never," the lawyer replied. "One concludes that it was because Hawkins had supplanted him in his post. That class of person, I dare say, regards those matters very seriously, and there is no doubt that without having had sufficient to drink to confuse the issue, Thorne had been drinking before he worked himself up to that murderous frame of mind."

"There was a girl," Goade ventured, "to whom both men were attached."

"Quite true. I caused inquiry to be made. She, however, had left for Canada before this regrettable event, and in the course of my inquiries, I learned that the two men had been together on moderately friendly terms many times since she had left the hotel."

Goade admitted that this made the affair seem more hopeless than ever. "With whom did the girl live with in England?" he asked.

"With her uncle and aunt—Morton by name. If you wish for their address, I can provide you with it. In fact, I happen to remember it: One Ash Farm, Trawlee. Trawlee is about sixteen miles from here—rather an out-of-the-way place."

"Thank you very much," Goade said, rising to his feet. "I presume if I should think it worth while to have a word with the prisoner, you would have no objection."

"Not the slightest," Mr. Bulliver assured him. "A petition for a reprieve has gone up as a matter of course. I fear the result is hopeless. Good morning, Mr. Goade."

At a few minutes after three that afternoon Goade, accompanied by the governor, was ushered into the condemned cell—one of three cut off from the remainder of the prison and a little larger than those in general use. Thorne, a well-set-up young man with good features, but with terrible lines about his face, was seated at a table by the side of a warder. There was a box of dominoes before him, but it was unopened.

"Thorne," Major Manton announced, "this is Mr. Goade of Scotland Yard. A friend of yours has interested him in your case, and he would like to ask you a question or two."

Thorne's mouth tightened.

"It is very kind of the gentleman," he acknowledged civily, "but there's no use asking me questions. I have nothing further to say."

Goade seated himself on a bench opposite. He studied the condemned man in silence.

"Have you any relatives, Thorne?" he asked.

"No very near ones, sir."

"Near or distant, you ought to think of them in a case like this," Goade pointed out. "There's a petition for a reprieve, as I dare say you know. As things are at present, I tell you frankly that I do not think the reprieve will be granted."

"I never thought it would, sir."

"What is necessary," Goade continued, "to give a chance to those who are anxious for your life to be spared, is that there should be astounding circumstances discovered for your attack upon Hawkins. Were there any?"

"None that I can mention, sir," was the firm reply. "The dog deserved to die, and he's dead."

"Why did he deserve to die?" Goade demanded.

"That's my business, sir."

"Your refusal to answer that question," Goade said, "will cost you this last chance for your life. You realize that?"

"Perfectly."

"It is no use changing your mind," Goade warned him deliberately, "at the last moment—the night before you are to die, for instance. It would be too late then. You realize what 'too late' means?"

"I do," Thorne assented, almost defiantly. "I faced death most days for years out in France for the sake of killing a German or two I didn't particularly hate. I'll face death a good deal more cheerfully for having sent a man out of the world who didn't have no rightful place there."

Goade rose reluctantly.

"You won't tell me what those last words were that you said to Hawkins before you killed him?"

For the first time Thorne showed some sign of emotion. "There wasn't anyone heard them?" he asked quickly.

"No one heard them," Goade admitted, "but the little chef at the Cathedral Arms—Alfred Mace—was on the scullery steps and he heard you say something."

Thorne was obviously relieved. He even smiled.

"Good little Alf!" he murmured. "He's the right sort, Alf! I bet it was he started you on this!"

"It was," Goade admitted. "What was it you said to Hawkins? Come on, Thorne. Don't be obstinate. Give yourself a chance. Life's worth having for a young fellow like you."

Thorne shook his head.

"You mean kindly, sir," he said, "but you're wasting breath."

The governor put back his watch. He laid his hand on Goade's shoulder.

"Time's up, I'm afraid," he announced.

"And a good job too," Thorne declared. "I don't mean that unkindly, sir," he added, turning to Goade, "but I've finished with everything, and it don't do me no good to be made to think. I'd as soon tomorrow was Thursday week as not."

They left him then. Goade voiced regret. There was nothing else to be done.

"Hopeless sort of chap," the governor remarked. "I wish we could do something to help him. I hate my job on Thursday week like poison."

"I wish I could save you from it," Goade rejoined. "I like the fellow."

At five o'clock that afternoon, Goade drove up to the front door of one of the barest and gloomiest farmhouses he had come across in the county. It was without a scrap of garden or vegetation of any sort. There were weeds growing almost out of the wall, a general air of poverty everywhere. Goade's summons was answered, after a moment's delay, by a tall, round-shouldered man, white-bearded and white-whiskered, with lowering forehead and forbidding expression.

"Mr. Morton?" Goade inquired.

"That be my name," the man replied. "I don't know you."

"My name is Goade. Can I come in for a moment? I want a word with you."



"He began to take Kitty Fields out regularly. . ."

"What about?" the farmer demanded. "If you've come about them machines—"

"I haven't," Goade interrupted. "I want to speak to you about your niece, Kitty Fields."

The man stood back from the door and led the way into the kitchen. A woman was seated in a high-backed chair, knitting. The floor was of bare stone, the table and dresser of common deal. There was not even a hearth-rug in front of the fire. The whole place carried out the promise of the exterior—cold and poverty-stricken. The farmer jerked his thumb at Goade.

"He's cum abaht Kitty," he announced.

"What about her?" the woman asked. "She's in Canadie."

"Will you give me her address, please?" Goade begged.

"Why?" the farmer demanded.

"I am not at liberty to say for the moment," was the guarded reply. "It is certainly for nothing to her disadvantage."

The phrase sounded suddenly legal. There was a gleam in the old man's eyes. The woman laid down her knitting.

"Might it be a legacy?" the farmer inquired.

"It's surely old Margaret over to Parracombe," the woman put in. "She were worth a tidy bit."

Goade remained silent. The woman rose and took an envelope from underneath a teapot upon the chimney piece.

"There it be," she said.

"It's a powerful long way off," the farmer pointed out. "Ten days for a letter there, and ten for a reply. Is it naught we can have any concern in?"

Goade carefully protected the envelope and evaded a direct reply.

"Have you heard from your niece since she reached Canada?" he asked.

The woman shook her head.

"Kitty was no scholard," she said. "She'll write some day."

"What boat did she go on?" Goade persisted.

"It wur the boat as left Southampton July first," the old man declared. "'Arrytoba,' or summat like that."

"And when did your niece leave here?"

"Two days afore. She'd summat against Exeter, and she wouldn't go there, so she had to drop down to Foulsham on the Thursday. The steamer sailed on the Saturday."

"Was your niece engaged?" Goade inquired.

"Not as I knows on," the woman answered, a little doggedly. 'She was never one to talk about her affairs."

"She never spoke, for instance, of a young man named Hawkins, or another called Ed Thorne?"

"Never spoke of any young men at all," the former declared. "Might it be a matter of legacy?" he persisted, with a sudden gleam of cunning in his eyes.

"I may have to come and see you again," Goade replied. "If so, I'll tell you more about it then."

He took his leave, somehow glad to be in the fresh air again. Flip had been on a voyage of investigation. She came flying round the corner, pursued by a flock of geese. Inside the room, the farmer and his wife sat looking at one another in chilly silence.

Four glorious days of summer passed, during which Flip ought to have been smelling for rats under haystacks, or attempting to insinuate her fat little body into the utterly inadequate refuges of the elusive rabbit. Goade himself should have been endeavoring to reproduce on canvas the shadows on the Dartmoor moors, the sedate beauties of sheltered homesteads, or the purple glories of the encircling hills.

The fates, however, had ordained things differently. Flip and her master remained in Exeter, the former frankly and unaffectedly bored, the latter, as he pieced together the fragments of a commonplace story, a little wearied, yet all the time in some measure inspired by that curious background—the saving of a man's life. On the evening of the fourth day, he felt justified in sending a special dispatch to his chief at Scotland Yard:

"Please see Home Secretary re petition for reprieve of Edward Thorne lying under sentence of death at Exeter Jaill. Let matter remain in statu quo until you hear from me tomorrow or next day. Fresh influence of motive possible which may affect decision."

On the fifth day Goade knocked at the inhospitable door of One Ash Farm. The farmer came to him from the stack yard, looking moldier than ever in a suit of threadbare corduroys.

"You be here again," he observed, in a tone of questioning hostility. "Be there any news of that legacy?"

Goade looked at him coldly.

"I have brought you news of your niece," he replied.

"From Canadie?" the old man asked.

Goade shook his head.

"Your niece," he confided, "never went to Canada."

"Eh?"

"She left here, as you told me, to take the carrier's cart to Foulsham. She told the carrier she would wait for the bus. She told the bus she was going by the carrier. She never sailed upon the Arizona. She never went to Canada. She never went more than a quarter of a mile away."

(Continued on Page Twenty-five)

Dr. Fred. E. Marney
OPTOMETRIST
Specialist, in the Training of the Muscles of the Eyes, and the Fitting of Glasses, When Required.
Your Case Diagnosed in a Sane, Illuminating, Ethical Manner

Care of the Body

By PHILIP M. LOVELL, N. D.

Light and Health

If you plant a seed in the dark, it will sprout, grow to a certain point, then shrivel and defarct from the limited storehouse of our vital energies.

It is not that one should be emotionless

side of life—these are the things which rob

HEALTH CENTER NEWSLETS

Edited by Prof. Paul C. Bragg
Chief Clinician

Health Center of Los Angeles
1000 West Seventh St.

●●●●●●●●●

Hide your age with health! I read where Dr. Eugene Lyman Fiske, director of the Life Extension Institute, speaking before the New York Federation of Women's Clubs, gave lengthy praise to the modern woman's "determination to stay young in face and figure." "Through this," he said, "she has set up higher health standards for men as well as for her own sex." He certainly rang the bell on that!

●●●●●●●●●

The two health rules Dr. Fiske advanced for keeping young were: "Take no poisons into the system" and "bathe daily." A lot of women will interpret "poisons" to mean alcohol and tobacco only. Wrong! The worst poisons are labelled "Food." Incorrect diet pollutes the body quicker than anything else, for the whole intestinal tract becomes a clogged sewer of indigestion—from which disease-breeding toxemias overflow into the entire system. External cleanliness, as Dr. Fiske says, is necessary for youthful health. But I say internal cleanliness is much more important.

Prof. Arnold Ehret, originator of the famous "Mucusless Diet Healing System," perfected an aromatic herb-vegetable compound, which is the best thing I have ever found to remove the accumulated poison and mucus from the intestines. It is called Innerclean Intestinal Laxative. Take a few doses and notice how much better you feel. Innerclean is 50 cents a package at the Health Center and all druggists. If you mail a postal card to the Innerclean Mfg. Co., 846 E. Sixth St., they will send you a generous sample free.

●●●●●●●●●

Nature's "beauty helps," proper diet and exercise, are the only ones that can really be depended on to give a healthy complexion. You can get a hundred different opinions on what constitutes "proper diet," but Nature alone is always right. Come to the Corrective Eating Cafeteria at the Health Center, 1000 West Seventh St., and see what I mean by a natural diet. Delicious menus are served here daily from 8:30 a.m. to 8:30 p.m. and you ought to try that wonderful 35-cent plate luncheon at noon.

●●●●●●●●●

Time and again I am taken for a much younger man. Well I am a young man, but I am much nearer 50 than 30, whether you believe it or not. Visit the gymnasium classes I conduct with musical accompaniment at the Health Center, and I will show you some of my secrets for keeping young. These are special corrective exercises that I devised myself. Classes for men every evening, 6:30 p.m.; women's classes Thursday evenings at 6:30 and 8 o'clock, also a women's class Tuesday and Friday mornings at 10 o'clock.

●●●●●●●●●

Age is all in the condition of health, in how you feel. And you never look a bit younger than you feel—count on that! Hundreds of men and women come to the Health Center clinic, 1000 West 7th St., actually looking twice as old as they really are. And nothing wrings my heart more than to see premature old age looking wistfully backward on the lost path of youth.

Yet it is remarkable how often youth is regained through natural healing methods. Daily we are actually washing away years from suffering men and women with our Marathon Bio-Bloodwash Baths and supplementary treatments. It is almost unbelieveable how inflammatory rheumatism, diabetes, asthma, hemorrhoids, tumors, overweight and underweight, skin diseases and other serious ailments respond to these healing methods.

I wish you would read what Bernarr Macfadden says about these Marathon Baths in a booklet we distribute at the Health Center. It is free. Send for it.

●●●●●●●●●

Don't forget the free lectures at the Health Center, 1000 W. Seventh Street. I speak every Tuesday evening at 8 o'clock. Friday evening at 8 o'clock Dr. Wesley Barrett will deliver the lecture. Be sure to come early and get a good seat.

CONTINUED FROM PAGE 25

CARE OF THE BODY

of knowing and sensing all that goes on about him and yet is able to keep the stress and force of his emotional power subjected to his will, to his better judgment and above all, to the actual necessities and demands of his existence.

Perhaps the effects of emotions on health and on disease could be better illustrated by a few examples.

I know a woman who has undergone every conceivable torture. She and her family have been visited by sickness again and again. Her husband has been taken by death. She lives in almost abject poverty. Her body is racked with a painful disease. The future looks black, dismal and unpromising.

Yet, with it all, she carries bravely on. Her smile is readily forthcoming. She radiates good cheer. Lovely words constantly pour from her lips. She makes all about her happy. Scracely ever does she talk of herself. She is too busy in her selfless devotion to others to concern herself with her many problems, needful though they may be.

It is a delight and a pleasure to be in her society. She is sought by many friends. She is beloved for herself and for what she gives.

Notwithstanding the serious nature of her disease, she is fighting a winning battle. Day by day one can see the storehouse of vital energy and health being replenished. Slowly the bloom is returning to her faded cheeks, the sparkle to her eyes.

Seemingly, the more she gives, the more she has to give.

She has everything to fear, everything to worry about, much to be anxious for. Yet fear, worry and anxiety are foreign to her nature.

She knows the clutching hand of death, disease and poverty. Yet, so great is her emotional control, so splendid her ability to put forth the glorious personality of sunshine, love, harmony and joy, that there is no room in her consciousness for the destructive emotions of existence.

She is a remarkable living, working example of the power of thought over subjective emotions, over the physical ills of being.

As a contract to her, I know another woman who seemingly has all that life holds worth living for—husband, family, beautiful home, all that money can buy. She has been protected, sheltered, safeguarded all her life, yet literally she grasps trouble from the thin air.

Almost every second word is "I, I, I." She has focused every element of her consciousness on her mythical woes and fantastic troubles. The least ache or pain is magnified a thousand-fold.

From the financial viewpoint, she is the

Perfect Eyesight Without Glasses

BY DR. WESLEY M. BARRETT
Founder and Director of the Barrett Institute

VISION REGAINED AT 88

In an institution as large as The Barrett Institute, where thousands have been treated, we have the opportunity to tabulate results obtained in every kind of an eye defect or eye disease. Careful records are kept of all cases. By this means we have a basis of forming an opinion as to what may be reasonably expected in a given case.



People who regain their vision are naturally enthusiastic. They want their friends and the whole world to hear the good news. We have on file hundreds of letters from people who have had their eyesight restored. We are privileged to reproduce the following letter, which is just one among many:

Dear Doctor Barrett:

My case is so unusual that I feel that I would like to tell it to you again. I have testified before hundreds, and I would like to have thousands hear my story.

February 11, 1925, I took my first treatment at The Barrett Institute for my eyes. I had cataracts in both eyes. The left eye was practically gone, so I was told three years before. I could only see to read with the right eye, with the aid of a powerful magnifying glass.

Today I can read the finest kind of print with my right eye, without any glass, and with the left eye I can see small objects across the street and read a great deal without glasses.

I consider my case very remarkable, as my general health has been very bad for fifty years and it is next to a miracle that anything could be done for me at all.

In 1881 I was stricken with a stroke of paralysis, with another stroke in 1882, and until 1884 I was under the constant care of physicians, with an added attack of ulcers of the stomach for a year. In 1885, under the advice of my physicians, I was brought to California on a feather bed, still suffering with constipation of the worst form, enlargement of the gall bladder, indigestion, rheumatism in the feet, roaring in the head, which continued until I came to Dr. Barrett.

My stomach trouble has entirely disappeared and I am able to eat any kind of food that I choose; my gall bladder is almost normal, and my bowels move regularly for the first time in my life; my hearing is restored and the roaring in my head almost gone, and with it the cataract in my right eye is entirely gone and I believe the left eye will be restored in a very short time. I will enter my eighty-ninth year on November 22nd, and feel I am just beginning to live.

The treatment I have received at your institution is of the highest order, and it takes care of the underlying causes of all eye troubles. I can recommend it to anyone who is in need of help of any kind.

Gratefully,
(Signed) C. Walker Hamilton
Nov. 11, 1925

For the convenience of those who are interested in better eyesight, we are attaching an "EYESIGHT INFORMATION" coupon at the bottom of this column. Send your name and address, with questions.

HOLLYWOOD MINERAL SPRINGS CLINIC AND INSTITUTE

Treatments for Rheumatism, High Blood Pressure—Neuritis—Sciatica

All Chronic Diseases—Liver and Kidneys—Skin Diseases of All Kinds—Reducing and Rejuvenation

By use of Hydrotherapy — Physiotherapy — Electrotherapy. Radium and Glandular methods according to the individual case.

Finest Mineral Springs in the West

We have the finest equipped institute on the coast under supervision of regular physicians and trained nurses where patients will be cared for under the best possible conditions for a day, a week or a month.

No Contagious or Infectious Diseases Accepted

Take "R" car marked Melrose to the door.

5625 Melrose Avenue

GLadstone 2140 — GLadstone 2149

CONSULTATIONS FREE

"AL-E-FAC" CURES RUPTURES

WITHOUT AN OPERATION OR LOSS OF YOUR TIME

We display at our office, for your inspection the following trusses, that you may see what they all look like, before placing an order and if there is any that you prefer to the "AL-E-FAC" we will gladly supply it or aid you in placing your order correctly. We do this for the privilege of meeting and demonstrating to you the "AL-E-FAC," the New Discovery for the CURE of Ruptures, without operation, or loss of time. Doctors wear it and have been CURED by it.

Benjamine Trusses
Brooks Appliances, Marshall, Mich.
Clutha Truss, N. Y. City
Capt. Collins, Watertown
Easy-hold Truss, K. C., Mo.
Honest-John Trusses
Magic-Det, Steubenville, O.
Natur-Aid Petter
Plapao-Pads, Stewarts, St. Louis, Mo.
Quohl Truss, L. A.
Rice, W. S., Adams, N. Y.
Rileys, J. C., L. A.
Seeleys, I. B., Philadelphia
Smithsonian Truss
Sweeney Co., W. W., Truss
Wisk, C. G., Truss, L. A.

TAKE ANY "E," "P" or "M" Car to West 39th St., just a few steps to Hill St. and turn South to Office of

ALEXANDER FACTORIES, 3947 S. HILL ST.

WE CURE RUPTURES

and there are many cases that we will GUARANTEE to cure in a few months or refund all the money paid. Your case may be one of them. FREE EXAMINATION to all that call at our

Office 3947 South Hill St.

Hours: 11 A.M. to 5 P.M., daily. Sunday excepted. Other hours by appointment. Phone HUmboldt 3620 or write for appointment.

Enjoy Life!

By getting well and keeping well at

MENSANA
Hollywood Health Home
Under direction
Dr. Charles James and Otto Carque
1851 N. Berendo. Phone 596-632

$15 per Week and up
FREE SUN BATHS

IT STOPS YOUR PAIN

O-You-Rub liniment cures rheumatism, neuritis, lumbago; good for poor blood circulation and strengthens the body.

Recommended by doctors. 1000 testimonials. Sold at all good drug stores, $1.00 bottle.

O-YOU-RUB SALVE

Cures eczema, piles, old sores and burns
50c jar

Be sure O-You-Rub is on each bottle and jar in red letters

Eyesight Information

Dr. Wesley M. Barrett, Founder and Director of The Barrett Institute, foremost Institution in the world for the constructive treatment and correction of all eye defects and eye disease, invites you to visit the Institution for full information, without obligation. The address is



1932 West 6th Street,
Los Angeles, California
Phone DUnkirk 2275

FREE BOOKLET
Send your name and address today for a copy of "Perfect Vision Without Glasses," by Dr. Barrett. It may save your eyes.

Gentlemen:

Please send me, without obligation, a copy of Dr. Barrett's Booklet, "Perfect Vision Without Glasses."

Name .....

Address .....

Knock Catarrh!

—before it poisons your system or makes you deaf. No longer any excuse for excess mucus, head colds, hay fever, or catarrh. Thousands are using

NOK-KA-TAR

—a liquid so easy and pleasant to use with accompanying new nasal cup. It safely clears the head and throat of poisonous mucus. No case too advanced for NOK-KA-TAR. Our booklet, "Keep a Clear Head," mailed free.

NOK-KA-TAR is sold with money back guarantee by all Owl and other reliable drug-stores, or sent prepaid for $1.00.

Act today—if head or throat is congested. You cannot afford to neglect it.

NOKITER PHARMACAL CO.
Dept. 409, Nokiter Bldg., Pasadena, Calif.

Catarrh, Head Noises

DEAFNESS

Safe and Effective Treatment That Gives Relief Without Drugs or Operation—No Instrument—No Pain.

Many Cures Reported

A reliable business man says: "After taking 10 treatments head noises stopped. Can now hear perfectly. I went to church last Sunday; could hear every word the minister said for the first time in three years."

Free Trial Treatment

For one week only. 356 SOUTH BROADWAY, O. T. Johnson Bldg., Room 710. Hours, 10 to 5; Sunday, 10 to 12; Wednesday, 10 a.m. to 8 p.m.

RUPTURE

Expert Here Permanently

Representing the Seeley Truss Co., with headquarters at the

MORRIS ORTHOPEDIC INSTITUTE
1032 Loew's State Bldg., 7th and Broadway.

Dr. I. B. Seeley, the inventor, says: "The Spermatic Shield is guaranteed to hold perfectly, any case of rupture large or small. It will also close the opening within 10 days, in the average case."

France and England gave this truss the only award out of ninety contestants, for producing results without surgery or medicine.

All difficult cases fitted by aid of the X-Ray, which insures perfect results. By special agreement the price of this truss has been materially reduced. Hours 9 to 5. Consultation Free.

THE OTHER DAY

By Donald Ogden Stewart

DRAWING BY CARL WILLIAMS

THE train from Los Angeles to New York stops off at the Grand Canyon for those who want to see the Grand Canyon. If you don't want to see it you can either go on to New York or you can get off at the Grand Canyon and not look.

The train arrives at what I am going to call the "Canyon" from now on until practically the end of this article, very early in the morning.

In the washroom I met a man. He was brushing his teeth. After a while he stopped and looked up, "Have you seen the Canyon?" he asked.

"Not yet," I replied.

"Well," he continued, have you seen the cap to my tooth paste?"

"No," replied, "that isn't it. That is something which came out of my safety razor. I was looking for that, too."

He picked up the razor and fitted the new piece into the handle. Then he walked over to his bag and began searching for something. I waited. After a while he looked up.

"Do you think I need a shave?" he asked.

"I don't know," I replied. "Are you going anywhere?"

"Just to the Canyon," he replied.

"Then I think that you had better shave," I replied.

"It's a pretty dark day," he said.

"It's very early." I replied.

"And my beard is quite light," he continued.

"Suit yourself," I replied.

He considered a minute and then returned to his bag.

"If I could only remember," he murmured, "where I put that soap."

"I can lend you some of mine," I offered.

"No," he replied, "I'd rather not. In the first place," he went on, "there is the danger of disease."

"Yes," I admitted, "although in the present case that seems hardly likely."

He looked at me closely.

"You never can tell," he said, "and besides, how do I know who you are?"

I searched through my pockets and handed him a card. He gave me another short quick look and then examined the card.

"H'mm," he said, after a minute, "so you are Frank Pugh."

"I am not," I replied.

"I know it," he said. I know Frank Pugh very well. And that was why I was so surprised to have you hand me his card."

"Let me see," I asked.

He returned the card.

"This is a mistake," I said. "This is a card that was given me by a stranger in Los Angeles."

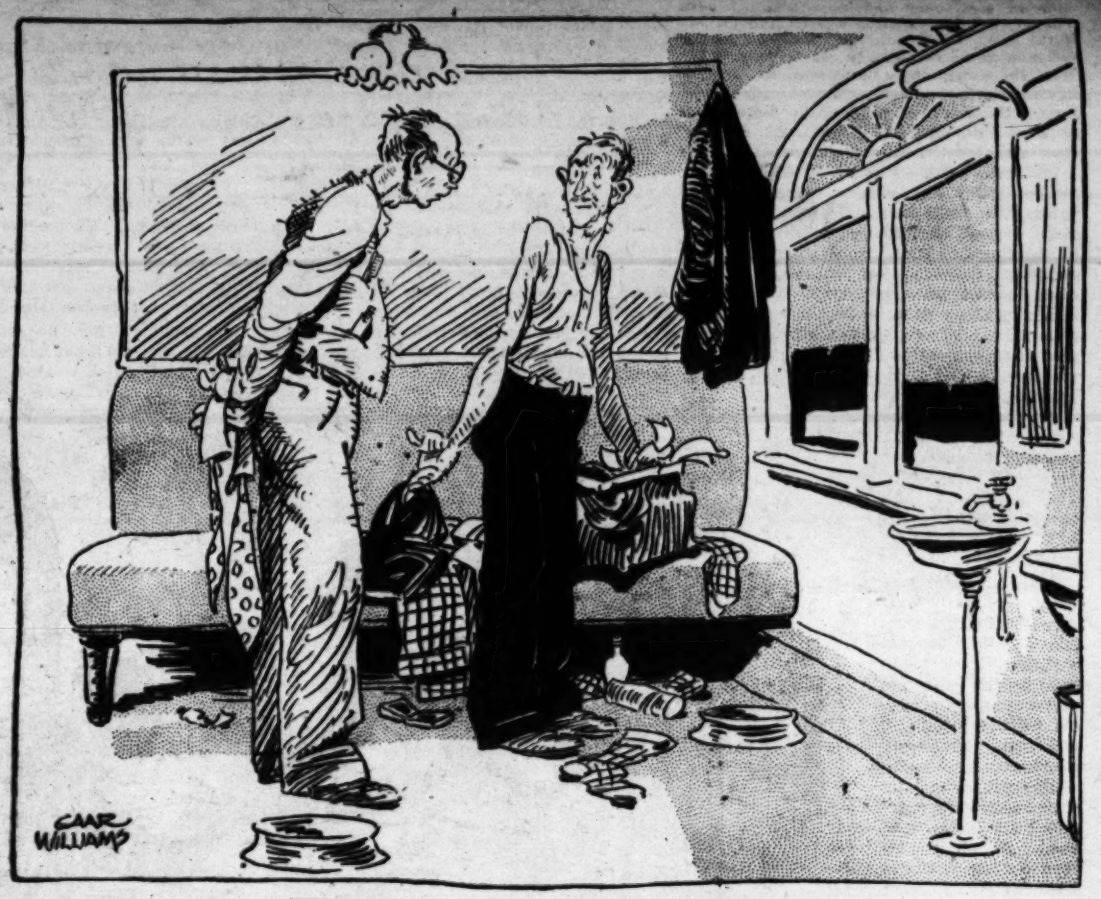
"Frank Pugh isn't a stranger," said the man. "He's one of my best friends."

"He was a stranger to me," I replied. "I remember now. I met him in an elevator and asked him for a match. He said he didn't have a match, but would I take one of his cards?"

"That's just like Frank," said the other. "He would give you his shirt if he had it."



He hesitated and then began to rub the paste into his chin.



"You're welcome to one of my shirts," I offered.

"All I wanted was a match," I said. "I've got plenty of shirts."

"What size?" asked the stranger.

"Fifteen," I replied.

"I wear a size fourteen," said the other, and then he suddenly began tearing through his bag.

"Oh," he said, "isn't that terrible? I must have forgot to pack any shirts."

"You're welcome to one of my shirts," I offered.

He considered that a moment.

"What kind?" he asked.

"Well, I have several kinds," I replied. "White—colored."

He shuddered.

"No colored shirts," he said, "please!"

"All right," I said, "white."

"Silk?" he asked.

I hesitated.

"Why, yes," I said. "I have one or two silk shirts."

"Wait a minute," he said, digging into his bag. "Ah— thank the Lord!"

He pulled out a shirt.

"Whew, he said, wiping his forehead. "That was a narrow escape."

"For whom?" I asked, somewhat coldly.

"For me," he replied. "I hate to wear other people's clothes."

"And use their shaving soap," I added.

"Yes," he said, "and besides, I've got a new kind of soap. You don't need any brush. It's wonderful, they say."

He closed his eyes and reached once more into the depths of that cavernous bag.

"Here's something," he said.

He pulled out a shaving brush.

"How silly," he said. "The man told me I didn't need this."

He looked around the washroom for some place to throw the brush, and then tried to open the window. It wouldn't open.

"Do you want it?" he asked.

"No, thank you," I replied with a certain amount of dignity, "I don't like to use other people's shaving brushes."

"Maybe the porter would like it."

"Perhaps the porter is a little sensitive, too," I suggested.

After a while he stopped and walked over to the mirror. He passed three fingers over the left side of his face then three fingers over the right side. Then he looked at me.

"Suit yourself," I said. "Personally, I wouldn't think of going out looking like that."

"How do I know," he said at last, "that I am going to enjoy the Canyon?"

"It's a wonderful sight," I said.

"Have you ever seen it?" he asked.

"No," I replied.

"Well, then," he said, "how do you know it's a wonderful sight?"

"Because," I replied, "I've read about it. And I've met people who have seen it. And they all say it is a wonderful sight."

"What people?" he asked.

"Oh—friends of mine," I replied.

"That doesn't mean anything," he said. "Friendship is of very small importance when it comes to canyons. Canyons are bigger than friendships. If I was going to ask about a canyon, I wouldn't go to a friend."

"No?" I said.

"Certainly not," he replied. "I'd go to a man who knew about canyons.

His eye suddenly lighted on an object in the rack over the washbowl.

"Why, there's my soap," he cried, delightedly. I must have unpacked it right at the first."

He hesitated a moment and then began slowly and cautiously to rub the paste into his chin. Then he stepped back and looked at the result. He smiled.

"This is wonderful," he said. "And to think that lots of people don't even know about it."

He read the Spanish directions. Then he nodded his head.

"It's good Spanish," he said.

"That's fine," I exclaimed. "Now what?"

"Now," he said, "for a delicious, comfortable and rapid shave."

He picked up his razor and began. First he went down the left side of his face, then the right. Then he repeated the process.

"How's it feel?" I asked.

"It certainly doesn't pull," he murmured.

He put down his razor and looked at the directions on the tube. Then he began again to shave his chin. Suddenly he stopped.

"All through?" I asked.

He did not reply. He was gazing at his razor.

"That was certainly a quick one," I said.

Without replying he walked over to his bag. I waited while he searched.

"What is it?" I finally asked. "Did you have a bad blade?"

"No," he replied, and then, after a minute, he added, "I didn't have any blade."

(Copyright, 1926, by The Chicago Tribune.)

HEALTH CENTER NEWSLETS

Edited by Prof. Paul C. Brazz
Staff Director

Health Center of Los Angeles
1000 West Seventh St.

Hide your age with health! I read where Dr. Eugene Lyman Fiske, director of the Life Extension Institute, speaking before the New York Federation of Women's Clubs, gave lengthy praise to the modern woman's "determination to stay young in face and figure." "Through this," he said, "she has set up higher health standards

CONTINUED FROM PAGE 8

CARE OF THE BODY

of knowing and sensing all that goes on about him and yet is able to keep the stress and force of his emotional power subjected all, to the actual necessities and demands to his will, to his better judgment and above of his existence.

Perhaps the effects of emotions on health and on disease could be better illustrated by a few examples.

I know a woman who has undergone

Nevertheless, she is taking a vitamine bottle. Day by day one can see the storehouse of vital energy and health being replenished. Slowly the bloom is returning to her faded cheeks, the sparkle to her eyes.

Seemingly, the more she gives, the more she has to give.

She has everything to fear, everything to worry about, much to be anxious for. Yet fear, worry and anxiety are foreign to her nature.

She knows the clutching hand of death, disease and poverty. Yet, so great is her emotional control, so splendid her ability to put forth the glorious personality of nature

In an institution as large as The Barrett Institute, where thousands have been treated, we have the opportunity to take

VISION REGAINED AT 88

Founder and Director of the Barrett Institute

BY DR. WESLEY M. BARRETT

Perfect Eyesight Without Glasses

Dr. Fred. E. Marney

OPTOMETRIST

Specialist, in the Training of the Muscles of the Eyes, and the *Fitting of Glasses*, When Required.

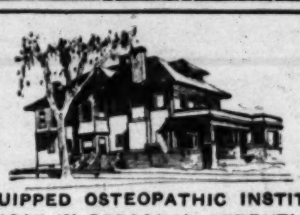
Your Case Diagnosed in a Sane, Illuminating, Ethical Manner

Address and Co-operating With

DR. PHILIP M. LOVELL'S HEALTH OFFICES

Suite 238 CHAMBER OF COMMERCE BLDG.,
1151 SOUTH BROADWAY, LOS ANGELES
WEstmore 8275.

This is The Haven To Flee To From Sickness



Where Worn Bodies Are Made Whole

A COMPLETELY EQUIPPED OSTEOPATHIC INSTITUTION WITH THE UTMOST IN PERSONAL ATTENTION

(Nearly a quarter century experience.)

WHERE Fasting is a Science.
WHERE Health is Lived as Well as Preached.
WHERE Thoroughness is the watchword and is practiced from start to finish in every case.

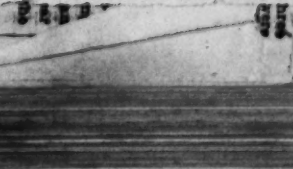
Sickness can practically always be cured in its beginning, but if let run its course carries destruction with it.

DR. FINLEY'S HEALTH HAVEN

"WHERE HEALTH IS"

41 N. Madison Ave., Pasadena, Cal. Phone Fair Oaks 378
Take Oak Knoll car from L. A., get off at Colorado and Madison, walk ½ block north.

HEALTH INSURANCE



Electro-Magnetism, Radium energy and Heat are the three healing elements combined in the

PERFECTOCOIL

If you would be one hundred per cent efficient, if you would have the glow of health, use the electro-magnetic-radium emanation appliance that will aid circulation, assist elimination and help provide the energy you require.

Circulation — Elimination — Balanced Energy are the Foundation Three of health. They are yours if you earnestly desire them.

RADIO LECTURES

Tune in on KMTR Wednesday and Thursday at 4:30 p.m. and Wednesday at 7:40 p.m. when Claire Charles, wife of Burton Robert Charles, Director of the Laboratories, gives her weekly chats on health. She will answer your queries if you wish on health questions.

FREE DEMONSTRATIONS

Call at the laboratory or telephone for a demonstrator. It costs you nothing to investigate. We place the results of over a quarter of a century's research work at your disposal.

CHARLES RADIUM LABORATORY

Head Office: 1614 WEST WASHINGTON BOULEVARD
LOS ANGELES, CALIFORNIA . . . Phone BEacon 2273

Manufacturing of Electro-Radium Heating Blankets, Pads and Robes, also the great energizer, Radiumilk, supplying U. S. Government Hospitals and local hospitals.

Sick Room Supplies

FOR HOMES, HOSPITALS AND DOCTORS' AND SURGEONS' OFFICES. ALSO TRUSSES. LADY ATTENDANT.



WHEEL CHAIRS

For Sale and For Rent

PROFESSIONAL SUPPLY COMPANY
809 South Hill St.
Phone TUcker 1245

NATUROPATHY

Restores Vigor and Vim to those suffering from run-down condition when drugs fail to have any effect

Treatment consists of Massage, Heliotherapy, Chiropractic, Spondylotherapy, Orthopedic Surgery, Physical Culture, Diet, Hydrotherapy, including Electric Light, Vapor, Herbal, Pine Needle, Nauheim and all other medicated Baths. Electricity in its various forms is here made a specialty, including all forms of vibration. A form of Electricity has been developed that is especially useful in cases of Constipation, weakened abdominal muscles, displaced stomach and pelvic organs.

No more operations for disease of the Tonsils, Catarrh of Nose, Pyorrhea, Carbuncle, Bronchitis, Eczema, Gangrene, Blood Poisoning and all cases of Female Diseases and of the Prostate Glands, yield quickly to treatment with our

Famous Kromayer Quartz Light

Alopecia (baldness,) Erysipelas, Neuritis, Ulcers, Acne, Diabetes, Asthma, etc., will be cured with the

ALPINE LIGHT

Outside patients treated from 9 to 12 and from 2 to 6.

Naturopathic Institute & Sanitarium of California
INC.

Dr. Carl Schultz, President

644-650 St. Paul Ave., Los Angeles
Phone BRoadway 2707

Care of the Body

By PHILIP M. LOVELL, N. D.

Light and Health

If you plant a seed in the dark, it will sprout, grow to a certain point, then shrivel and die.

The law of life is the law of light.

Both animals and plants need light—not artificial light, not shadowed light—but the glorious rays of the sun's light, unadulterated, unchanged—not through screen, not through curtain and not through clothes.

"Give me light" is the cry of the body as well as the cry of the mind.

Slowly it is beginning to dawn on scientific minds that many of our diseases are nothing more than light-starvation.

We have well established that rickets in infancy is due largely to lack of sunshine. We know that tuberculosis and anemia are sunshine-starvation diseases.

Gradually we will come to learn that there are many other ailments of mankind which could be overcome nicely by sunlight.

I have lived in California a long time. I have gloried in its development. I have seen Los Angeles grow from a relatively obscure town to a large metropolis.

California is the land of the great outdoors. Nature has smiled upon us with a bountiful smile. She has given us light in a more bountiful measure than any other State has been blessed with!

But how has our architecture kept up with the great outdoor message of California?

We have transported our gloomy Midwest homes to this wonderful land. We still build our tiny porthole windows. We still measure the panes of glass in inches instead of in feet. We still use bedrooms instead of wide-open porches. We still use the obscure, high-slanting roof in memory of the deep snows of the East.

We make no use of the sunshine which we could get were we to build so that the roofs would be usable. Why, I wonder?

Light is so important—the difference sometimes between a gloomy disposition and a cheerful one—between an anemic disease and radiant health.

I have never seen a house with too many windows! I have never seen a home with too much light!

side of life—these are the things which rob and detract from the limited storehouse of our vital energies.

It is not that one should be emotionless. The dull, stolid, apathetic, phlegmatic man or woman is most assuredly not a desirable picture.

We want neither the one extreme nor the other. It is rather the middle path, the path of the individual who is capable of feeling,

* * *

Emotions in Health and Disease

(A radio talk given by Dr. P. M. Lovell over KHJ, The Times.)

We are what we think!

Sweeping and broad though the statement may be, yet it carries such a large gist of merit that it is well worthy of remembrance.

"Give me a normal mind and I shall conquer almost any disease."

This has been said again and again by practitioners of all schools who are thoroughly cognizant of the factors in disease.

"A healthy mind and a healthy body"—this is more than a popular slogan. It is the very elementary rudiment of the foundation of successful living.

It is not so much a question of brilliant thinking, of logical thinking, of forceful or dominant thinking as it is the control of those elements of mind which, for want of a better name, we call our emotions.

That the mind is a vibrant, energetic force is beyond dispute.

We can worry ourselves into the grave just as much as we can literally "pull ourselves up by the boot-straps" with the great powers of thought.

One of the many things which distinguishes us from the lower order of beings is the presence of our emotions. We are able to feel poignantly, keenly, to apperceive and register deeply into our consciousness all that occurs about us—our joy, our laughter and merriment, our emotional forces that stimulate, invigorate, build and vitalize.

Fear, worry, anxiety, the constant application of our mental forces to the negative

for ***Radiant Health***

VPO



VPO
based on a formula by Mrs. W. S. Wilke
Natural Food Specialist

Auto-intoxication, caused by a clogged-up condition of the intestinal tract following unwise eating, is the cause of 75 per cent of all disease. For the relief of faulty elimination try the new, natural way—VPO—a happy, wholesome combination of things from Nature's green fields, retaining all the organic mineral salts and vitamines, and guaranteed to contain no adulterants or harmful, inorganic drugs. VPO relieves constipation—pleasantly, safely, certainly. Not habit-forming. 50c per package, at all Owl, Sun and leading druggists everywhere.

Vital Food Company
of California, 650 N. Mariposa Ave., Los Angeles
Trial Package Mailed Free on Request

Geo. R. E. Milligan Co., Inc.
C. A. Aunger, Pres.

ARCH SUPPORTERS

Lady Attendant

1334 So. Grand Ave.
(Opposite Pacific Hospital)
Telephone WEstmore 1219



Special Low Prices for a Short Time

Guaranteed high-class optical work, including

Solid Bifocal lenses as low as..$5.00
Reading lenses as low as.....$3.00

ESTABLISHED 25 YEARS

We treat Cataracts and all diseases of the eyes without surgery. Save your sight.

C. C. LOGAN, M. D.
Oculist and Optician
Post Graduate University of Vienna
356 So. Broadway. R. 710 Upstairs

Perfect Sight Without Glasses

Glasses do not cure eyestrain, but weaken the eye muscles instead. Eye strain is the cause of most eye troubles; near or far sight, astigmatism, crossed eyes, cataracts, and many other acute and chronic eye conditions. These are now proven to be curable by the BATES SYSTEM OF TREATMENT. NO GLASSES, DRUGS OR SURGERY used in this natural method.

DR. G. S. AIREY
823 South New Hampshire Ave. Phone FItzroy 3802.

PROSTATE DISORDERS



I have treated them successfully for 25 years. Call or send for my free booklet.

Dr. Albert Thurlow Hunt
OSTEOPATHIC PHYSICIAN
815 Wright-Callender Bldg., Hill at 4th.

HEALTH—ADVICE

By the late Dr. Harry Effington Brook
FOUNDER, AND FOR MORE THAN 20 YEARS EDITOR OF "CARE OF THE BODY" Dept.

This is a course of Dietetic Home Treatment giving explicit directions in regard to diet, exercise, breathing, etc. Send self-addressed stamped envelope for descriptive pamphlet.

MISS FRANCES BROOK,
2179 Elsinore St., Los Angeles, Cal.

Asthma - Bronchitis - Hay Fever

When you have tried climate, medicine, serum treatments, dieting, surgical operations and physical culture, try common sense. All bronchial troubles come from insufficient breathing. Diaphragmatic breath control removes the cause and cures permanently 100%.

Doctors invited to investigate. Consultation free.

S. WESLEY MARTIN
143 S. Broadway. Phone TU. 1030. Res. UN. 3495

DISEASE

opens up a wide variety of ways in which to spend your money: drugs, diet, baths, change of climate, massage, electricity, exercises, vibrations, radium, vaccines, operations, etc., ad infinitum. Which of these treatments you are to use, and how much you are to spend, depends largely upon who has your case.

Have you ever considered the good sense, prompt effect and economy of Chiropractic in the treatment of disease—this supplemented by faithful X-Ray pictures showing the exact cause of your condition?

Dr. C. H. WOOD, Chiropractor, specializing in Asthma, Bronchitis, Gastro-Intestinal Diseases and Female Diseases. Phone WEstmore 2126, 918 Venice Blvd., Los Angeles.

Are You Suffering With Constipation or Indigestion

Try the natural Chinese Herb Remedy. It will give you good results. These natural Herbs have been used in China more than 4000 years. Thousands of people are using them today in California. No home should be without them.

Read This Special Offer!

A special offer of a month's supply for $1.00 to all who present this advertisement to my office or send $1.00 with the ad. I will send it to any address by mail, guaranteeing you satisfactory results or your money back. A food laxative—not a drug.

S. P. Lee, Herbalist
645 Pine Avenue
Long Beach, California

DR. E. L. HOLT

OSTEOPATH

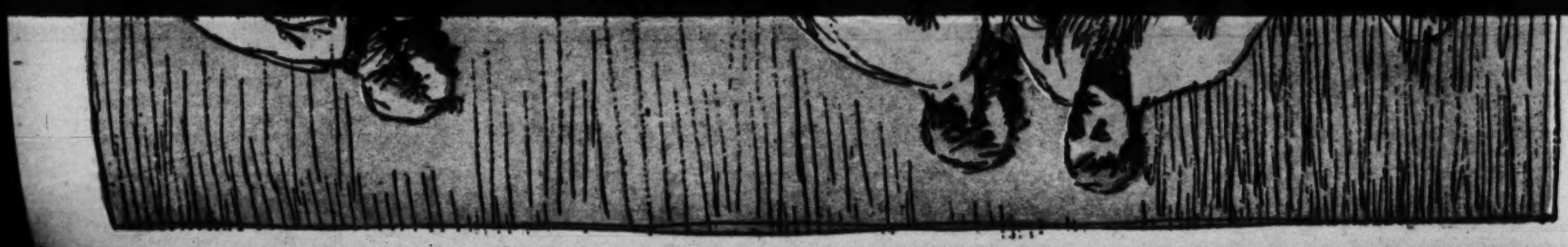
AND DIETITIAN

19 Years' Practice in Los Angeles
Special Diet for Adults and Growing Children
517 Haas Bldg. Phone MEtro. 1784.

RUPTURE

My Truss is made for each individual case, symmetrically perfect, no leg straps, no pressure on hips or spine, guaranteed to hold when others fail. Will cure all curable ruptures without exercises. The leading truss maker for the most prominent physicians and surgeons of Los Angeles. Abdominal supporters made to order also. Skilled lady attendant for ladies.

H. W. Gould, 320-310 Lankershim Bldg.
120 West Third St., near Spring St.



BETTY'S A LADY

By Gerald Beaumont

ILLUSTRATED BY HAROLD LUND

"The Kid" Had Ideals for His Wife and She Lived up to Them. So Did Her Family

BY KNOCKING "Young" Sullivan colder than a polar bear's nose, Johnny "Kid" McKinney acquired a bank-account, a manager, certain yearnings for gentility, and finally the hand of a blushing bride, who possessed parental liabilities and a brother who emulated the lilies of the field.

Inasmuch as this was the first time Johnny McKinney had ever encountered prosperity, the swift attack of Dame Fortune swept him off his feet, and left him clinging to the ropes of romance, deliriously happy and punch-drunk. In all probability, he was dizzy before he encountered Miss Betty Boland, for he went into Cooper's Emporium for the sole purpose of buying his first pair of gloves—other than the Queensberry variety—and when he woke up, Jockey Williams was shouting at him: "You poor simp, I might 'a' known it! Leave you alone three days, and you let a dame hook you for the count! Holy cow, look what's a bridegroom!"

All of which goes to show that it is dangerous for a fighter to don gloves with the assistance of a feminine second who has violet eyes and a marcel wave the color of ripe corn. He should confine such activities to the gymnasium and accept only the experienced aid of his manager. Small wonder that Jockey Williams was indignant. The midget pilot of pugilistic destinies recognized matrimony as the rock upon which many a promising fistic career had gone to smash.

Johnny McKinney was a fighter from necessity rather than choice, and possessed certain qualities that entitle him to a proper introduction. Johnny was not an intellectual. Nature had endowed him with a cast-iron constitution obviously intended for hard knocks, and a one-way brain that went into action with all the determination of an army tank. The only way to arrest his train of thought, once it had started, was to turn Kid McKinney over on his back, and no welterweight on the Pacific Coast had been equal to the task.

Five thousand dollars an hour is not bad wages for an unskilled mechanic, even in Queensberry circles. And no one ever accused Kid McKinney of being skilled in his trade. Tough as leather, merciless as a machine, Johnny was a hundred-and-forty-five-pound battering ram that rose to favor solely by superior durability. In the language of the ring, he could "take 'em square on the button"—stand up under the fiercest attack, and then set himself for a righthand smash to the heart—a torpedo thrust such as finished off Young Sullivan, spurlos versenkt!

Then it was that Jockey Williams signed Kid McKinney to a fifty-fifty contract, and prepared to pilot his protege toward the big money.

"You stay here," instructed the midget; "stick right in this hotel, and don't let nobody sell you the City Hall. I'll hit the rattler for Los Angeles tonight and take a look at Dynamite Deever in action. He's boxing Benny at the Legion, and if he don't look too tough, I'll make a match for up here. Better blow yourself to some clothes, boy. Step a few rounds with the barber, and then go knock Cooper's Emporium for a wardrobe. 'Member, now—don't get in no arguments, don't sign your name to anythin'. I'll tell you the rest when I get back."

Left to himself, Kid McKinney set about obeying his manager's instructions. But this proved to be a new game, and for the first time in his life strange emotions awoke in hs soul, Johnny McKiney dreamed of becoming a gentleman.

It came to him as he lay in a barber's chair, drowsy with physical comfort. It penetrated the recesses of his brain like sunlight filtering through fog, and his pulse quickened, his heart beat more rapidly, and the mystic spark that is given to every man ignited the slow-burning fuse of Kid McKinney's great ambition.

"Face-massage, sir?" asked the barber.

"Shoot the works," said Kid McKinney. "I'll go the whole route."

Sweet words to a barber's ear! He emerged pink and powdered and perfumed, a pugilistic prince lacking only the habiliments of royalty. And these he proceeded to obtain at Cooper's Emporium.

He had just reached the stage of spats and a cane, and there was but one more purchase that appeared necessary. He clinched with a floorwalker.

"Gloves? Where's the gloves?"

"Last aisle to your left, sir."

Kid McKinney moved forward to the attack. The afternoon rush had set in; progress was no easy matter. Feminine heavyweights crowded him into the corners, walked on his feet, gouged him with their elbows; nor was there any referee to pull them loose with a warning: "Hey, where do you get that stuff? Break clean, or I'll throw you out!"

Kid McKinney stumbled out of range, tripped over a lady's shopping-bag, picked himself up dizzily, recognized the glove-counter not fifteen feet away, and flopped down upon the nearest stool. Three girls made for him. Miss Betty Boland got there first.

Measured by prize-ring standards, Betty would have had no trouble in making the featherweight limit, and if appearances counted for anything, she was a dangerous contender for the title. Slim and supple; yellow-haired and purple-orbed, here was a smiling vision that affected Kid McKinney like a punch on the chin.

"Something in gloves?" she purred.

"Ye-ah," he muttered. "Gloves—that's it!"

"Let me see your hand."

He thrust out the mitt that had rocked many an aspiring pugilist to sleep. Miss Boland's slim fingers measured it expertly, and the touch of those fingers was like nothing else he had ever experienced. The blood mounted to his cheeks. He felt himself slipping.

"Suppose we try a Number Eight?" suggested Miss Boland.

"Anything you say," he mumbled. "I ain't used to nothin' but them six-ounce babies—"

"Six-ounce?"

"Yeah," he confirmed. "The old Sol Levinsons—the kind the champion wears. I'm Johnny McKinney, the fighter. Maybe you read in the papers what I done to Young Sullivan?"

"For pity's sake!" exclaimed Miss Boland. "Are you Kid McKinney? Why, how perfectly thrilling! My brother's always talking about you. He was at the fight. So was Dad. Gee, won't I make 'em sit up at home tonight, when I tell 'em I've met you! Do you ever visit people, Mr. McKinney?"

She wouldn't for the world have him think she was bold, but her folks would love to meet him, and she could telephone home now, and would he care to wait for her at five o'clock at the side entrance?



He thrust out the mitt that had rocked many an aspiring pugilist to sleep.

To all of which he answered "Yeah," and tendered a fifty-dollar bill in payment for his gloves, remarking with his last intelligible utterance: "I drew down ten t'ousand bucks for sockin' Young Sullivan on the button!"

"Ten thousand bucks!" gasped the counter Venus. "Why, Mr. McKinney!"

The violet eyes mirrored amazement—the dawn of romantic idolatry. The cupid's bow of a mouth parted, and Miss Betty Boland stared straight into the eyes of Johnny McKinney. Down went Johnny for the count, and he was out so long thereafter, that many things happened in the interim—events that were not recorded in the Queensberry yearbook, but which had an important bearing on Johnny McKinney's subsequent climb toward the welterweight title.

He was very proud of his beautiful wife, and pathetically anxious that the entire world should share his admiration.

"Betty's a lady," became his shibboleth, and night and day he dinned it into Jockey's ears. It was his answer to all things.

"Betty's a lady," he insisted, "and she's entitled to the best in the land for having married a roughneck like me. Honest now, Jockey—ain't I the lucky stiff?"

"Aw, dry up!" snarled the midget. "You been taking too many punches on the bean. I ain't sayin' nothin' about Betty—she's a cute kid, and I don't blame you for falling; but what's the idea of giving out breadchecks to the whole family?"

Kid McKinney glared at his manager. "Ain't I said she was a lady? You don't know what that means. She was brought up by her folks, and she loves 'em, and wants to treat 'em right. She ain't like a lot of other girls that get too good for their parents. Anyway, I never had any folks since I was three years old."

"Well, you sure got a sweet collection now!" sighed Jockey. "Free parkin' privileges for Papa, Mama, and Brother Bill!"

"But they ain't livin' with me. I'm livin' with them. It's Betty's home I moved into."

"What's the difference?" protested Jockey. "You're payin' the bills, ain't you? And the cut's gettin' bigger every month! Boy, it's gonna take a lot of wallops on the chin to support 'at gang."

Johnny snarled at him: "Never mind about that; I'm takin' the punches, not you! All you gotta do is make the matches. Get me?"

"Sure I get you!" retorted his manager. "And some day I'll get you with a blackjack right behind the ear! You're too dumb to live! I'm matchin' you with Benny Sharpe for the twenty-eighth, and you better get yourself a rubber helmet."

"What for?"

"So's he don't bust all the ivory in your skull."

"I'll take him in the first round!" said Kid McKinney.

And take him he did, with shoulder muscles stretched like a steel bow, and a right glove that crashed against its mark like a thunderbolt. In that terrific cross was Johnny McKinney's hope of laying further wealth at the feet of Betty, the lady. Other victories followed—some of them easy, some of them that sapped his young vitality, flattened his ears into unlovely patterns, broke repeatedly the bridge of his nose, opened old gashes over his eyes and banished forever his hope of looking like a gentleman. A pug he was, and his physiognomy advertised his trade. But the crowd loved him, and the money poured in, money that was employed to meet family demands that grew ever larger.

Not too much blame should be placed on the slender shoulders of Mrs. John Aloysius McKinney, to whom the role of Lady Bountiful had a manifest appeal. Nor were the Bolands, father, mother and brother, altogether without conscience. They merely drifted complacently into a port of luxurious ease.

Old man Boland withdrew from his plumbing shop, complaining of rheumatism. His ailment did not prevent him from sporting good clothes and the general air of a retired capitalist.

And young Billy Boland—a pool-room sheik if ever there was one—basked in the reflected glory of the Kid, exacted daily contributions from his mother and sister, and spoke plaintively of a lung affection that nothing could cure—nothing, suggested Jockey Williams, save a swift kick. The Kid rebuked him severely:

"He's her brother, ain't he? Well, then close your trap! Think I want my wife to be stingy with her own brother—a guy that's sick? Betty's a lady, and—"

"That'll do," said Jockey Williams. "I give up."

Betty was a lady in jewels and furs, and Johnny McKinney had elevated her beyond his station in life! He had fashioned a gorgeous creature that he could now only worship at a distance. And he had urged her forward to his own undoing.

More and more they drew apart, and for reasons that were not unnatural. Dancing was not among the accomplishments of Johnny McKinney, and night hours were forbidden to a boy who must keep in the pink of condition. Training-camps took him from his home, and ring-engagements detained him further, because he waited until the scars of battle had healed before venturing into the presence of Betty, the lady. Even then, he slunk into his home, self-conscious and awkward, keenly aware of the contrast he presented to those with whom his wife seemed so much at ease.

shrieked down upon the boulders, and hit me like an incoming ocean breaker a mile high.

Soon our boudoir was a lake with two islands in the center, said islands being Mary Elizabeth and myself. At each one's article of wearing apparel took wings and departed into the night.

We drew our rain flaps over

went by. It began to appear as though it had been mislaid somewhere.

"Perhaps we've passed it," somebody suggested.

It was a bright hot day, and a high wind brought up dust and sand in little clouds about us. We were thirsty too, but then we

Late that day we descended the mountain slope and reached our first town, Ensenada, a little settlement on the ocean. We created considerable excitement when, dirt-covered, tanned, and extremely weary, we rode through its dusty streets. Children followed us. People came to the doors to watch us

Our Mexican officers made it, and it was this: that our three soldiers and two privates be allowed that evening of freedom, and then be imprisoned in the Cuartel for the remaining time until we started again, so they might sober up!

This was on a Saturday. It was on Monday morning that the kindly chief of the Earlson came to see us off, and brought with him and presented us, army and

Mrs. Galahad :: Concluded from Page Eighteen :: Mrs. Galahad

The smile was sweet, tender, and composed. Dilly wondered if it were not, too, a little prideful—at having withstood bold, bad Vivvy? And did John think that she, Dilly, his wife, ought to rejoice with him that he had been true to his higher nature? And could she, ah, could she, in time learn to dislike John's smile? Dilly feared that she could.

Meta entered, red-eyed. Dilly went to bed, but not to sleep. John said that he was sitting up late to work. He had been interrupted a little. "Merely a little, dear. Don't feel disturbed." He had a bit of intensive statistical research on the employment of children of three years in the preceding century in the British coal mines.

The next day, close on to noon, Vivvy rode off in her imported racer. To drop in on friends forty miles north, she said airily.

It proved that the house-party was due to break up. The Durell girls decided to take the sprained ankle into town to an osteopath. They were keen dancers and aghast at endangering the family skill. Sir Petey had an engagement in Boston for the week-end. The Kermanns were at last ready to walk to Canada.

Dilly was almost relieved. Still, Honny and Marie were left. She hoped Vivvy wouldn't return soon. But she would. The situation would be tighter, that was all. And then toward dinner-hour Dilly became rather sick at heart. Where was John? Some one said John had gone away in his imported roadster. When?—Oh, early after luncheon.

Nothing equals the sense of telepathy possessed by any hostess. Even before she quite grasped her own suspicion, Dilly knew that the Kermanns would postpone their walking trip, that the Durell girls, ankle or no, would stay over until they knew more about where John had gone and why, at the same time that Vivvy went somewhere for some reason. She knew that Honny would be silent but sympathetic and Marie would be tactfully cognizant. She knew that dinner and evening would be twin ordeals.

So it came to pass.

No John for dinner—where was John? Dilly sat at the head of the table, slim and composed in white crepe with the Galahad emeralds at her throat and wrists. The Kermanns and the Durells talked a shade too much and too fast. Honny avoided Dilly's eye. Marie was too tactful.

Inwardly Dilly was hot with anger at John, and cold with anger at him. Oh, this was the way John would do! Not under his own roof, with his wife to be humiliated or hurt, would he err in word or deed! No, indeed. John was too fine of soul for that! No—he'd ride away like an Abelard, or any other silly passion-possessed soul and choose a more fitting mise en scene. Even before the wretched dinner was ended, Dilly knew the truth. She knew that she was devastated of her happiness. Poseur? Prating egotist? Had she ever tried to persuade herself that such she believed John to be? How foolish of her! She knew now that underneath everything had lain a vital little hope that John was different from other men and not made of common clay.

Marie? No—Marie could never replace John. In a way, of course, he might! Oh, in a second-rate, flippant, superficial fashion life might be zestful with Albion Marie. Zestful—suddenly she loathed the word. Who cared to be zestful? Who cared for anything but docilely serving a man better than most men?

Dinner ended. The evening endured somehow. Honny and Marie chatted of politics and prize fights. Bridge at one table later, and poker at the other table.

The Kermanns and the Durell girls found a good deal of reason for spasmodic laughter as the hours passed. They were shrieking by midnight. In her anger at John, Dilly was moved to a curious pity for him. Poor John—how foolish of him to overthrow much good work and allow himself, besides, to become this target for a world's mirth.

It was after midnight when she found Albion Marie at her side. Well, Dilly always had had a curiously lovely face and an inexplicable charm. Wurd & Murds had considered Dilly unique in a world of pretty girls. So it was not to be wondered that Marie did not wait long. After her fashion, Dilly had given him advance encouragement, too!

"It's a lovely night," he said, a little short of breath. "Outdoors—that red rose hedge is positively magnificent in the moonlight. Perhaps you've been too busy to keep track of those red giants—"

"Sorry," said Dilly briefly. "Too sleepy." Dislike of him surged in her heart. His forehead was too white and sleek.

In the privacy of her sitting room she let the tears well. Common clay—John. Nothing real. She had been right in her impatiences. Not even common clay. Poorer clay than most men, because he tried to pretend to be better, whereas most men disdained pretense.

Meta entered. Meta's eyes were swollen like lobsters of at least two pounds apiece.

"Alfred, Mrs. Galahad," she began in a whimper—

"Meta, I am very tired. I do not wish to be unkind. But I cannot listen to anything about Alfred tonight."

In bed, Dilly lay with wide eyes and waited for morning. Common clay—he might have been finer clay, as he pretended so to be. He might have—he might have—he might have been. It rang like an odious refrain toward morning. Morning—hateful morning. To the east the Atlantic whipped white waves in its usual exuberance. And breakfast was waiting—and the laughter of the Durells and the Kermanns. And the tact of Honny and of Albion Marie. All waiting for her. Dilly wondered if she could endure the day. Almost she felt that she could sob and scream and go into hysterics like any other deserted wife.

It was in a kind of silent hysteria that she rose and crossed the dressing-rooms and entered John's room. A half-conscious impulse urged her to nauseate her emotion with sight of the almost ascetic simplicity of furniture with which John in his bedroom played up to his pretensions. "Played up" was the phrase Dilly used to herself.

She flung open the connecting door.

And there in John's room, on the edge of the bed, sat John. But what a figure! Dilly's eyes strained from their lovely sockets.

Was it John? He was disheveled. Indeed, his clothes hung in shreds. His hair—what had happened to his wonderful hair? It smeared his forehead, it was matted. His face and hands were horribly mottled and swollen, as if by poisonous insects. There were scratches—claw-like marks.

"John, where have you been?"

He swallowed hard. His throat was swollen. He seemed to be trying with his bloated face to smile sheepishly.

"I didn't want any one to know, dear. I hoped to return unnoticed—"

"John, where have you been? Where?"

"In those marshes," he said, as if deeply ashamed. "Hunting Alfred."

Hurriedly he went on to explain. "You see, dear, I knew that he was city reared. And not familiar with this countryside. It occurred to me when he did not return at the stated hour, that he might have lost his way. Even the men hereabouts often do that. It occurred to me likewise that if I organized a searching party and he turned up safe and sound somewhere else, I would appear to have tried to—to do something a little spectacular." He smiled uncomfortably. "Wealthy philanthropist seeks publicity—you know the sort of stuff."

"And was Alfred—" she had difficulty in speaking, "lost in the marshes?"

"Yes," he said simply.

"Ah!"

"He lost his way—got into mire, fell over an old tree trunk and broke his leg. He was about unconscious when I found him. I took the car as far as possible. Then made the actual search on foot. Of course our marshes aren't an African jungle. But poor Alfred crawling on his knees in the mire and water met a few snakes. And the mosquitoes were frightful."

"I suppose you had to carry him back," said Dilly. "How many miles?"

"Really, dear, I don't know. But I'm sending him to town as soon as possible. Inoculation, you know, against malaria or typhoid. Please don't say anything downstairs. I—sometimes a man's motives are misunderstood. When," he added, as if painfully "he is a wealthy man."

"I won't," she promised. "I won't, dear"

And she didn't. But Meta did. Meta, weeping, laughing, showering her Alfred with apology and kissing—metaphorically kissing—her employer's feet. Dilly gave Meta a quite new white crepe gown.

(Copyright, 1926, by Ida M. Evans.)

In the Next

Los Angeles Times Sunday Magazine



"KELP"

By Captain Dingle

One of the most powerful sea stories ever written—the yarn of the hard-boiled crew of the Gauntlet, of mysterious death and the startling explanation.

"Her Social Secretary"

By two great writers in teamwork—

Alice Duer Miller and Franklin P. Adams

And numerous other features in fiction and humor

The Unshared Secret :: :: Concluded from Page Six

The farmer and his wife drew close together.

"Who be you what know all that?" the farmer demanded.

"I'm a detective from Scotland Yard," Goade said, "and on behalf of the poor man who lies sentenced to death in Exeter Jail, I have made it my business to discover your niece's whereabouts. The night she left your house she went no further than the pit which you call the Bottomless Tarn, on the other side of the lane. She drowned herself there. They are bringing the body here now."

He pointed to the men who were coming up the drive, carrying a gate upon which lay something covered by a piece of sackcloth. The sun flashed upon the buttons of their uniforms. The farmer shivered.

"What passed between you three the night she left," Goade continued, "no one, I suppose, will ever know. You may have understood, or you may not, but if you refused to receive her living, you can scarcely refuse to receive her dead."

The farmer groped his way toward the front door and held it wide open. The melancholy procession crossed the threshold. Goade started up his car, and Faulkener, the chief constable, climbed in with him, taking Flip on his knee.

"I've left the inspector in charge," he said. "There's nothing to be done there. You've got the letter?"

"I've got it in my tin fly case," Goade replied. "The ink's run, of course, and it's a sodden mess; still, I hope we'll be able to make something of it. The address is clear enough, anyway."

"For Hawkins?" Faulkener asked.

"For Hawkins," Goade assented.

Late on the following afternoon, there was a little commotion in the cell where Thorne still sat, like a man slowly drifting into a state of mummification. An outside warder had sent in a message. The attendant rose to his feet. He cast a pitying glance at his companion.

"The governor," he announced.

Thorne rose a little wearily. In imagination he had so often been through the hideous ante-climax. The governor came in, but his expression was scarcely what the warders had expected.

"Thorne," he said, "I am happy to tell you that the petition for your reprieve has been accorded a favorable hearing by the Home Secretary. Your sentence has been commuted to penal servitude for life."

Thorne stood there with twitching hands and twitching face. Into his eyes there seemed to have crept a wonderful light. He looked through the governor out of the walls into the sunlight. Manton afterward confessed, when he could be induced to talk of that moment, that he had never felt so small a being.

"Reprieved!" Thorne exclaimed. "Why?"

The governor took a step forward. He leaned toward the bewildered man.

"Thorne," he continued, "now I come to bad news. The young woman with whom you once kept company—Kitty Fields—has been discovered drowned in a pit near her uncle's farm. Upon her was found a letter to Hawkins, the man you killed."

Some part of his unnatural strength seemed to desert the man. He trembled visibly. The governor made a sign to the warder by his side, and they assisted him toward a chair.

"Sit down, Thorne," the governor enjoined. "The letter was a terrible condemnation of Hawkins. She spoke of having sent word to you, of having told you the truth, of having told you that she was about to become a mother. What did you do with that letter?"

"I swallowed it after I had killed Hawkins," Thorne confessed, after a moment's hesitation. "I killed him a quarter of an hour after I had read it."

There was a silence. Never since he had entered the condemned cell had the man faltered. Manton saw the collapse coming and turned away.

"You can change his cell at once," he said, turning to the chief warder. "Look after him well."

Goade pulled up the car by the side of the road. They were in a very beautiful country lane twenty miles away from Exeter. On one side of them was a hedge, from which the late honeysuckle still drooped; on the other, a field of gold. Flip made a dart for a promising-looking corn sheaf and yelped with delight at the bolting of a rabbit. Goade, strolling after her, threw himself upon the stubble and produced from his knapsack a flask, a bottle of Perrier, a tumbler, his pipe and a tobacco pouch. He mixed his drink with the air of a man who has earned it. Flip's ecstatic yapping was the only sound to be heard except the twittering of some birds in the hedge and the distant humming of a corn-cutting machine.

"Well, thank Heaven we're clear away this time," Goade murmured as he raised his tumbler to his lips.

[Copyright, 1926, P. F. Collier and Son Company.]
[Copyright, 1926, Metropolitan Newspaper Service.]

Have You Stay at Home Feet?

TAKE them out of hot water baths and put them into GROUND GRIPPERS. The friendly help of the flexible arch and straight inner-line will restore yours to "going out" feet. Styles for street and dress.

Ground Gripper SHOES

For Men Women and Children

C. H. FONTIUS

714 S. Hill St.

Upstairs Main Entrance, Sprinkle Bldg. Elevator or Stairs, One Flight.

Los Angeles Times Sunday Magazine

BETTY'S A LADY

By Gerald Beaumont

ILLUSTRATED BY HAROLD LUND

"The Kid" Had Ideals for His Wife and She Lived up to Them. So Did Her Family

BY KNOCKING "Young" Sullivan colder than a polar bear's nose, Johnny "Kid" McKinney acquired a bank-account, a manager, certain yearnings for gentility, and finally the hand of a blushing bride, who possessed parental liabilities and a brother who emulated the lilies of the field.

Inasmuch as this was the first time Johnny McKinney had ever encountered propriety, the swift attack of Dame Fortune swept him off his feet, and left him clinging to the horns of romance deliriously. Betty Mullen, entitled the slow-burning fuse of Kid McKinney's great ambition.

"Face-massage, sir?" asked the barber.

"Shoot the works," said Kid McKinney. "I'll go the whole route."

Sweet words to a barber's ear! He smirked pink and polished and perfumed him about you. He rose at the end. So the parents. Anyway, I never had any folks since I was three years old."

"Well, you sure got a sweet collection now!" sighed Jockey. "Free parkin' privileges for Papa, Mama, and Brother Bill!"

"But they ain't livin' with me. I'm livin' with them. It's Betty's home I moved into."

"What's the difference?" protested Jockey. "You're payin' the bills, ain't you? And the cut's gettin' bigger every month! Boy, it's gonna take a lot of wallops on the chin to



Micky Cleaver backed away. All in due time, he set himself and delivered the coup de grace!

His line of interrogation was always the same: "Happy, Babe? Anything you want? Things breakin' all right?"

Nor did her replies vary greatly: "Well, Daddy, you know me! Everything's lovely, but I could stand a new dress, and the folks will be married twenty-five years tomorrow. I'd like to—"

"Oh, sure!" he assented. "We'll have to do something. What'll it be?"

"I think a dinner dance would be the right thing," Betty decided. "I can give it at the club without any bother. Fix everything over the phone. Ma loves to dance. She's become a regular old sport! . . . Oh, I forgot! You're going south tonight, aren't you?"

"Yeah," he sighed. "Benefit bout for Pop O'Neil's widow. Jockey thought I ought to. Pop gave most of us boys our first chance. Grand old promoter in his day, but they cleaned him before he died. Never mind, Baby; you give the folks a good time, and tell 'em I'm sorry I can't be there. S'long, sweetie!"

"Poor old hon'!" she whispered, clinging to him a moment. "Always has to go 'way! Wish you didn't have to fight, hon'. Honest, I do!"

He caressed her yellow hair with rough fingers, and grinned indulgently. "We need the old jack, Babe! Couldn't give no dinners without that! Maybe when I grab off the title, the dough will be softer. Time enough then to talk about quittin', but I dunno—guess fightin' is my dish, just like bein' a lady comes natural to you. 'By sweetie—and have a good time!"

The advice was needless. Betty had grown accomplished in the art of having a good time. So had her father and mother, not to mention Billy, the invalid butterfly. Members of the Sereno Country Club always managed to have a good time, when Betty McKinney was hostess, and no one seemed to worry over the fact that her husband was not among those present. There were plenty of masculine admirers to make up for the deficiency. And one or two feminine professionals discovered that Betty's recklessness at the bridge-table was well worth cultivating. It was a gay evening, and measured by their own standards, the party was undoubtedly successful.

On the same night, five hundred miles away, a far different scene was being enacted in a crowded, smoke-filled pavilion. Here was crude, human drama in the raw. Who says that fandom has no heart? No regard for the gentler things of life? Death has removed a sportsman; never again would Pop O'Neil grace the ringside. A familiar figure was missing from the festal board, and it remained for pugilism to turn down an empty glass.

A red-headed announcer climbed through the ropes and spread his hands appealingly. A hush descended on the house.

"Gentlemen!" he trumpeted. "You all know why we are here tonight. Pop O'Neil has seen his last fight, and he was our pal, a man who gave the game all that he had! There ain't nothin' we can do but give old Pop a fighter's farewell. Let 'er go!"

Out went every light in the house, and in the pitch-darkness the crowd arose, bareheaded. Utter silence, and then somewhere down by the ringside a gray-haired timekeeper stretched forth his hand, and a gong spoke softly, tolling the pasing seconds. One . . . two . . . three . . . four . . . five . . . six . . . seven . . . eight . . . nine . . . ten!

Pop O'Neil had been counted out!

Up went the lights, and on went the show, staged for the benefit of the widow.

Of all those who contributed their services in exhibition bouts that night, Johnny McKinney was the only one penalized for his generosity. He broke a bone in his right hand, and came back with the injured member in a plaster cast.

"That's what comes of being charitable!" moaned Jockey Williams. "Now watch the champ come after us! He'll give us a chance now, all right! He'll be demanding an immediate match—and we'll get panned for stalling!"

Shrewd midget, he called the turn! Within a week, Fox Silver, manager of the champion, Micky Clever, welterweight, announced that he was ready for the match, if suitable inducements were offered and the bout could be arranged so as not to interfere with a European tour. That meant immediate action. A dozen promoters wired offers.

"Wha'd I tell you?" said Jockey Williams. "Micky never takes a chance unless he's got an ace buried. You can't do no trainin' with that mitt, and he knows it."

"Yeah," said Johnny, "but I've been waitin' for this chance, and I need the dough."

"You mean your wife needs it!"

"Well, Betty's a lady and—"

Jockey Williams cut him short. "Say, listen—lady or no lady, you ain't goin' in no ring till I say you're ready. Get that through your dumb head, will you?"

Kid McKinney tried to get it through his head, but he had only a one-way mind after all, and the only one who could have slowed down his mental traffic was a lady unaccustomed to financial stop-signals.

Destiny saw to it that Johnny McKinney's mishap came at a most inopportune time. A blond-haired Betty had waded just a little beyond her depth. Indiscretion—no more than that! But there are always those who turn such matters to their own advantage, and financial pressure is the customary weapon, with but one alternative. The Machiavelli in this case was a well-groomed gentleman of leisure, who held not alone the worthless checks forged by Billy Boland, but was "protecting" the latter's sister from the consequences of a road-house tragedy now being investigated by Federal authorities. Payment had been demanded.

A frightened, wild-eyed Betty fled for help to the usual source. For once in her life, she really needed money. For the first time, she was compelled to plead for it.

"But, Babe," he protested, "Jockey don't want to make the match. I'm willing, but he's afraid of my hand. Micky's the champ, you know, and I gotta be right for him! Ain't we got no dough in the bank? How much jack do we need, and what for?"

He had never used that tone before, and it completed the girl's mental panic. He was her only salvation, and dimly the realization penetrated the walls of her vanity and smote against the door of conscience. She clung to him beseechingly, seeking for a last decision in her favor, and unable to appreciate his own side of the problem.

"Aw, honey, I wouldn't ask it—if—if there wasn't a big reason. I do need money—an awful lot. Maybe I've been silly and extravagant, but I'm going to change—honest, I am! You said your hand was all right—you told me so yourself; and the morning paper said you were being offered fifty thousand. If you sign up, hon, I could get an advance for what I need! That would keep me from worrying, and I'm nearly crazy!"

"Crazy?" he questioned. "Why, sweetie, what's wrong?"

"Everything!" she faltered. "You said you wanted me to live like a lady, and I been tryin' to, and—and it costs—costs more than I ever figured! Johnny, if you don't help me, I'm—gone!"

She burst into tears, trembling with the swift chill of hysteria.

And that was why Kid McKinney broke with his manager, ignored the advice of his friends, and climbed into the ring against a champion. He was insufficiently trained, badly managed by green seconds; his mind was not on his work, and his right hand failed him at the very first blow! The result was one of those tragedies of the ring that are best left untold.

Ring generalship might have saved him from the humiliation of a knock-out, but Johnny McKinney lost his head utterly.

Micky Cleaver was the Richelieu of the ring, a past master of intrigue, especially skilled in the gentle art of goading his opponents to their own destruction. He crawled through the ropes that night aware not only of Kid McKinney's weak hand, but possessed of other information which he imparted in the clinches, whispered arrows barbed with a poison that maddened its victim.

"Betty's a lady, huh? What a laugh that is! . . . What a sucker you are! No wonder she's ashamed o' you! . . . Who's your wife out with tonight, Kid? Who's helpin' you pay her bills? She knows you're a punched-out meal-ticket, and she's throwin' you down! Betty's a lady, all right—and how well I know it!"

Johnny McKinney went stark crazy. Covered with blood and blind with fury, he abandoned all caution, and plowed forward, swinging desperately with both hands. Micky Cleaver baeked away calmly, chopping with a left hand, and ripping upward with a savage right. All in due time, he set himself and delivered the coup de grace!

Riven in body and soul, Kid McKinney tossed all night on a cot in a hotel room whither he had been conveyed by Jockey Williams, who had risen to the requirements of a friend in need. The midget, after all, loved Johnny McKiney, and now that the crash had come, it remained to be seen what the wreckage would yield.

Apparently the ruin was complete, for in the morning, a white-faced girl came hurrying into the room, and Kid McKinney, half rising from his bed—bandaged and broken-hearted, ordered her out. His voice came in agonized mumbles:

"Ye wanted dough. . . . There 'tis! . . . Take it all . . . I'm licked. . . . I'm t'rough! . . . I done my bit f'r a lady! . . . G'way. . . . G'way! . . . What t'ell more d'ye want?"

Jockey Williams proffered a roll of currency, and then pointed to the open door. But Betty, the lady, made no move. White to the edge of her small, painted lips, she stood transfixed, her eyes ignoring the proffered blood-money, and fixed instead on the bruised battler.

Here was another ruin; Mrs. John Aloysius McKinney, confronted for the first time with the other side of the Queensberry curtain—the side that she had never known. Never had she seen the disillusionment of

(Continued on Page Twenty-four)

The smile was sweet, tender, and composed. Dilly wondered if it were not, too, a little prideful—at having withstood bold, Dilly, his wife, ought to rejoice with him that he had been true to his higher nature? And could she, ah, could she, in time learn to dislike John's smile? Dilly feared that she could.

Meta entered, red-eyed. Dilly went to bed, but not to sleep. John said that he was sitting up late to work. He had been interrupted a little. "Merely a little, dear. Don't [illegible]." He had a bit of [illegible]

before the wretched dinner was ended. Dilly knew the truth. She knew that she was devastated of her happiness. Poseur! Prating egotist! Had she ever tried to persuade herself that such she believed John to be? How foolish of her! She knew now that underneath everything had lain a vital little hope that John was different from other men and not made of common clay.

Marie? No—Marie could never replace John. In a way, of course, he might! Oh, in a second-rate, flippant, superficial fashion life might be restful with Albion Marie.

Marie did not wait long. After her fashion, Dilly had given him advance encouragement, too!

"It's a lovely night," he said, a little short of breath. "Outdoors—that red rose bedecking ecollet? Had she ever tried to perPerhaps you've been too busy to keep track of those red giants—"

"Sorry," said Dilly briefly. "Too sleepy." Dislike of him surged in her heart. His forehead was too white and sleek.

In the privacy of her sitting room she let the tears well. Common clay—John. Nothing for her. Dilly wondered if she could endure the day. Almost she felt that she could sob and scream and go into hysterics like any other deserted wife.

It was in a kind of silent hysteria that she rose and crossed the dressing-rooms and entered John's room. A half-conscious impulse urged her to nauseate her emotion with sight of the almost ascetic simplicity of furniture with which John in his bedroom played up to his pretensions. "Played up" was the phrase Dilly used to herself.

She flung open the connecting door.

shrieked down among the boulders, and hit us like an incoming ocean breaker a mile high.

Soon our boudoir was a lake with two islands in the center, said islands being Mary Elizabeth and myself. At each onslaught of the gale some treasured and intimate article of wearing apparel took wings and departed into the night.

We drew our rain flaps over our heads, and pools collected in them and poured at every movement into our sleeping bags. At two in the morning we heard a crash, and knew that the palm leaf hut which had sheltered our guns and cameras had fallen.

"And they call this the desert!" said Mary Elizabeth.

"Of course it's the desert," I said bitterly. "Didn't we travel endless miles today to find water?"

"Well, we've found it," said Mary Elizabeth, and submerged again.

At dawn we sat up and looked around. We lay in a lake, and the murmur of the little stream had become the roar of a river. All around, clinging desperately to the cactus, were our garments, dripping disconsolately.

It rained for thirty-six hours.

On the day that it cleared we climbed the mountain wall. More than a mile we struggled into the air, with always behind us that vast dead flat of salt lake desert, and the Gulf of California.

Up slippery boulders the horses climbed, struggling frantically for a foothold. And on one such boulder Mary Elizabeth's horse fell. There was a wild scraping of iron shoes, a yell from the man behind her, and a thud.

It might have been very terrible. As it was, she emerged considerably shocked, very calm and with a number of bruises whose progress from blue to purple, and finally to a lemon yellow, she watched with reminiscent eyes for many a day.

One of the commonest sights of the trip was to see the outfit halted while Mary Elizabeth and I, dropping painfully from our horses, would wander gun in hand through thorny thickets which a moment before had been alive with birds. The moment we entered it became a dead thicket.

We plunged through sand, impaled ourselves on thorns, fired at shadows, and narrowly escaped killing each other. I have sat in such a thicket endeavoring to resemble a quail for hours on end, without results. And when at last I got up in disgust, from all around my hiding place impudent birds have piped a jeering farewell to me.

Came a day when, like Balboa in the rhetoric books, we were to discover the Pacific Ocean climbing to the top of a mountain. We had climbed the coast range, and from ten o'clock that morning we had watched for the gleam of the Pacific. Hours were always thirsty. And at last the ocean stretched in front of us, far below, and it looked cool and very, very wet.



"At dawn, we got up and looked around. Where we had lain was a lake."

We began that fruitless and misery-engendering pastime of the desert traveler, planning what we would have to drink if we could have anything. I wanted water. I wanted to sit in a bathtub full of it, with a glass full of it in my hand. Mary Elizabeth wanted orangeade with plenty of ice. And then somebody mentioned cold beer, and there was a hopeless silence.

It began to appear as though it had been mislaid somewhere.

"Perhaps we've passed it," somebody suggested.

It was a bright hot day, and a high wind brought up dust and sand in little clouds about us. We were thirsty too, but then we went by.

Late that day we descended the mountain slope and reached our first town, Ensenada, a little settlement on the ocean. We created considerable excitement when, dirt-covered, tanned, and extremely weary, we rode through its dusty streets. Children followed us. People came to the doors to watch us go by.

We made an imposing procession with our twenty animals, although our mules carried lighter burdens than when we started. There had been no such excitement in the town, some one said, since months before when a tractor pulling eight wagons had gone through.

A little town, Esenada, with wide unshaded streets, it lies on one of the few harbors of the Pacific. We found it very friendly, and it granted our first request.

Our Mexican officers made it, and it was this; that our three soldiers and two privates be allowed that evening of freedom, and then be imprisoned in the Cuartel for the remaining time until we started again, so they might sober up!

This was on a Saturday. It was on Monday morning that the kindly chief of the garrison came to see us off, and brought with him and presented us, army and all, each with a quart bottle of mescal whisky. Of which, as the border officer said, if you got drunk on it on Sunday, every time you took a drink of water the following week, you got drunk all over again.

Some two or three hours later, riding up the beautiful Pacific headlands, the sea below us on the left, we looked back to see as demoralized a pack outfit as I have ever laid eyes on. The army was reeling in its saddles, the mules were off the trail in every direction, and more than one pack was under the animal's stomach.

Tony was helpless. We went on. Some eight hours after we had selected our camping site that evening, the pack blew in. They were a subdued and chastened lot, and if any untoward effect followed their drinks of water the rest of the week we did not notice it.

Three days later a close observer at Tia Juana might have seen a curious mounted procession emerge from a cavern and wend its way toward the river and the broken-down bridge. It was headed by two women, burned a deep tomato red, and much torn as to garments, which garments being considerably looser than they had been a month before.

Behind came two Mexican officers in what had once been uniforms, and behind them again three sergeants and two privates of the Mexican Army, rifles, bandoliers, knives, and so on. Interspersed were seven mules, one of which immediately took to the river, pack and all, and had to be roped out.

Exactly three hours later two women entered the dining-room of the Coronado Beach Hotel. They were in evening dress, and carefully marcelled. They took only a casual glance at the menu, and then said to the waiter: "Bring it in!"

They looked exactly like all the other women at the hotel, but with this difference, from the neck up they were burned a dark magenta, emerging on the purple, and they seemed fascinated by the ice in their drinking water.

Every now and then one of them would hold up her glass, and begin: "Do you remember—?"

And the other would nod her head. She did.

[Copyright, 1926, by Metropolitan Newspaper Service: Arrangement with George H. Doran Company.]

Betty's a Lady :: :: :: :: Concluded from Page Nine

the vanquished. Never had defeat entered into her calculations. Always her husband had emerged the victor, and the money had seemed so easy. The morning newspapers, with flashlight pictures of the finish, had shocked her unbelievably, and now this! It crashed home with the force of a knock-out!

Jockey Williams caught her as she dropped!

Some people contend that prize-ring "come-backs" belong only in the realm of fiction; but courage and gentility go hand in hand, and all things are possible to a lady.

Kid McKinney had laid aside the gloves, and it remained for his wife to pick them up and prove what a feminine bantamweight can do. It was a brilliant campaign, beginning with a battle royal in a ring represented by the family drawing-room. Mama and Papa Boland and Brother Billy figured in the proceedings, but not for long. As Jockey Williams expressed it later:

"Boy, I know now what this guy Kipling meant. Betty didn't even wait to shake hands. She just sailed in at the tap of the bell, and bam—bam—bam!—the fight was over!"

The midget had been present when Mrs. McKinney showed the stuff of which champions are made: One after another she polished them off, not forgetting herself.

"We're going to work, the whole outfit! I'm through bein' a lady—understand? I'm Kid McKinney's wife and nothin' else. Pop, go dig up your tools and hustle for a job! Billy, you go to work or go to jail. This house is for sale, and everything that's in it. Ma, if you want supper, you go cook it. I've canned the servants, and I've sold the cars, and hocked every bit of jewelry in the joint. Tomorrow I'm goin' back to Cooper's Emporium. You needn't faint, Ma! You'll probably have to get a job there too!"

So history—which is supposed to move in circles, anyway—found Old Man Boland back in his plumbing shop. Mama Boland once more in domestic harness, and Billy Boland in the paths of rectitude. Destiny demanded only a few improvements in the picture. Betty opened her own shop—a very correct establishment to which members of the Sereno Country Club came to be fitted with the latest in gloves. Thither came Jockey Williams, still bent on crowning his pugilistic idol with the laurel-wreath of a champion.

"He's in shape again, Mrs. McKinney," said the midget. "I had an X-ray taken. His hand's as good as ever—old Iron Mike is ready for the question. It's up to you, lady—and get me right; it ain't the dough I'm after. I'm thinkin' of Johnny. He wants you to be proud of him! He wants to be a champion for your sake! Back him for a last fight, Mrs. McKinney. Make him think your happiness depends on it—and let him bring you home the bacon. It'll be the biggest moment in his life! I'll guarantee that he gives Micky Cleaver all that's comin' to that bird, and just a little bit more!"

Into the eyes of a lady stole tears of understanding. "I'll play the game," she faltered. "I understand what you mean, Jockey! Johnny's my husband, and the sweetest boy in all the world. He's a fighter, and I'm his wife. You make the match, Jockey—and leave the rest to me. It'll be the first fight I've ever seen, and I hope it'll be the last."

"You gonna be there?"

"Right at the ringside!"

Jackey Williams extended his hand. "Put it there!" he pleaded. "Put it there, Mrs. Champion of the World!"

It was the ninth round of the return match between Micky Cleaver and Kid McKinney, and the welterweight title was changing hands. Who says that pugilistic miracles are impossible? Listen to the roar of a crowd gone crazy! Listen to little Jockey Williams, crouched at the ropes, bawling through his cupped hands:

"Go get 'im, you Kid! C'mon with the dynamite! Oh! . . . Oh! . . . Oh! How d'ye like it, Micky? Who's a poor sap now? G'by, Micky! . . . Kiss him good night, Johnny! 'Atta baby! Step back and let him! . . . There he goes! Sink him! Ya-hoo-o-o-o-o-o!"

Down came a glove on Micky Cleaver's jaw—and wrapped in that weapon of the Marquis of Queensberry were all of Johnny McKinney's hopes and dreams and ambitions. The referee sprang forward and began to count. His arm rose and fell in the full knock-out litany, but his voice was drowned in the full-throated roar of the multitude, proclaiming: "The King is dead. Long live the King!"

The conqueror, panting in the arms of his seconds, was deaf to the tumult, blind to the tossing sea of faces. This was the moment for which he had been born, and all the bliss of realization was centered in a ringside vision. Johnny McKinney heard nothing but the acclaim of his wife, saw nothing but the radiant, love-lighted features of a lady!

[Copyright, 1926, Metropolitan Newspaper Service.]

THE CONVERT

By
W. W. Jacobs

JASON'S TARGET

By
Fannie Hurst



JASON always said he just drifted into the "profession."

Saw a fellow in a circus once, when he was only a youngster earning his admission ticket by carrying water to the elephants, throwing knives into a board without swerving a hairbreadth from the outline of a human figure drawn on the soft pine target. Saw how easy it was. Practiced it himself with his penknife against the sides of barns and into the boles of trees until he had acquired a local sort of celebrity as a crack knife-thrower.

Before he was fifteen, while he was working in the town saw-mill, Jason spent his first savings on a set of six finely tempered, large-sized steel butcher knives.

Some knife-throwers use them light weight. Jason worked with heavy, black-handled, long-bladed Bessemer steel ones.

After a while, as many as six or seven of the village boys would consent to take turns at every local entertainment, standing up against the soft pine board while Jason flung, in rapid succession, the terrific-looking knives in an outline just an inch removed from the human body.

To swerve in his aim a hair's breadth would have meant death to the target. Jason knew that. The boys knew that. But, as Jason said, it was practically impossible for him to swerve. Straight as an arrow his trained arm poised, paused, hurled. And after that first hurl, not a pause. Just one, two, three, four, five, six! His aim true as the steel in the knives themselves! Only by the greatest effort could Jason have changed his aim. His arm was an automaton. Trained to fling those knives in that contour of the human body.

They came for miles around to see him. After a while, his fame spread to the nearest town and he was invited there to an indoor circus given by the Knights of Columbus, for charity.

Then, inevitably, he came to the attention of a professional show-man and from the time he was sixteen until he was forty-two, Jason traveled with this and that circus, played the variety houses from one end of the country to the other, and became known in the profession as the best knife-thrower of his day.

There was nice money in it for him. Easy hours. Pleasant variety and the easy camaraderie of the road.

For seven years a girl named Eulalie Pappa, a Greek of circus parents, had played the role of human target up against Jason's soft pine board.

She was a fair girl, with gray eyes and a short upper lip that gave her a tantalizing and perpetual little smile, and the fairest of hands which she spread against the board as she threw her head back and arched her white throat to make it appear that she bared it for the flight into it of the knife.

Her father before her had been a knife-thrower. Eulalie knew, as she put it, that she was safer against the board with the knives biting through the air at her, than she was crossing a taxicab-infested city street.

Once her father, in his practice, had actually tried to change his aim and had finally been obliged to give it up. His arm was so trained, so sure, so dead-sure.

Sometimes Jason said of himself that while he had never tried, for the superstitious fear that it might break his luck, he was sure, nevertheless, that he could throw the knives in no other fashion.

Indeed, in his leopard-skin shirt, his great chest bared, his face rubbed in walnut juice, so that his white teeth shone out even whiter, he could throw back his great dark head, close his eyes, and one-two-three-four-five-six, surround the body of Eulalie in glittering steel.

It was a sure-fire act. Eulalie, fair as a slave girl there against the board. Jason, dark, handsome, sinister and, in the end, never touching a hair of her pretty head.

There was constant demand for this act.

Fifty weeks out of the year they played in circus and vaudeville. At the end of the seventh year, when Eulalie was twenty and Jason thirty, and after the coquettish and elusive little target had kept him on the anxious bench for all that time, they were married in a town called Oscawana, between the afternoon and evening bill.

Jason was in love with her in a way that made life a delight and a torment. She gladdened him with her smiles and she maddened him with her wiles. The first week they were married, he bought her an eight-hundred-dollar diamond ring and took out a twenty-thousand-dollar life insurance policy.

She teased him with a ruthlessness that sometimes made the great fellow cry and then, cuddled in his arms like a kitten, with an adorableness that made him cry again with happiness.

He was jealous of the very bell-hop who carried her bags for her. He berated her for flirting in public restaurants. He put his ear to key holes to hear what her patter might be to other men.

But strangely enough Eulalie, who was a born coquette, was loyal to Jason with a burning kind of fidelity.

They were a stormy, unstable pair. Given to frequent quarrelings and the most spectacular kind of reconciliations. He reviled her with jealous oaths and in the next breath smothered her with kisses and gifts. She took a cruel delight in whetting his passions and then mothering him and taking his head in her arms and kissing his eyes and his throat.

There was a tenor who traveled from town to town with them once, for an entire season, appearing on the same variety bill and singing a song entitled, "Say It With Knives!"

Jason was jealous of this fellow. Bitterly.

Once it had seemed to him he had walked into a hotel parlor just in time to see Eulalie rise hurriedly from his lap.

There had been a bitter, ugly scene about it. Eulalie had flung a teacup in her rage. It was more than the usual bitter scene. There were high lights out in Eulalie's eyes that frightened Jason.

Had it come at last!

Poor Eulalie, all that night, lying in bed beside him, shuddered with a nervous chill and, try as he would, Jason could not placate her.

Had it come at last?

One week later, he came upon them just as he was leaving his dressing-room, locked in a tight embrace in the gloom of the wings of the theater. They did not see him. He stood like a great hewn statue, watching them unlock their arms, reluctantly, and as if tranced in the ecstasy of embrace.

Almost immediately his act was called.

Eulalie slipping into her place against the soft pine board, closing her eyes, baring her throat, breathing outward and then holding the breath as if to invite the audience to do likewise.

The familiar old hush over the house. . . . Jason taking aim.

There was only one fear as he threw. What if his hand, so trained to the outline of her body, would not obey the new dictate!

What if he should miss her throat!

Sizz—went the first knife, straight into its usual place—sizz—and sizz—five times! He had missed each time. There was only one chance now—to break the rhythm. On the fifth, Jason paused, breathed in, took slow and careful aim, and struck. Square. Sure. True!

Eulalie stood nailed dead to the board by the throat.

Eulalie was gone. It was a crazed man who came off that stage. Eulalie was gone. They tended him, they helped him, they stood by him, all the good comrades of his years in the profession.

The accident was a first page news story from coast to coast.

Poor Jason. It was known how adored by him Eulalie had been. Poor Jason.

One day, months later, a haggard and broken, a muttering man presented himself at a New York police station and gave himself up as a murderer. The murderer of Eulalie.

Poor Jason. It did not take long to trace his case. This was Jason the knife-thrower. Poor fellow—hallucinations! Giving himself up as a murderer. Poor fellow—must have gone to pieces through grief.

Every few months, pleadingly, Jason presented himself at this or that police station, in whatever city he happened to be roving, pleading to be taken up as a murderer. The murderer of Eulalie.

The news of his case was passed from town to town. The police were prepared for him. They treated him gently and indulgently, dismissing him as best they could.

Poor fellow—must have gone to pieces, through grief!

[Copyright, 1926, McClure Newspaper Syndicate.]

High Noon at the Movies

By W. E. Hill

Across the Wilds of Lower California

By Mary Roberts Rinehart

THE entrance of Mary Elizabeth and myself into Mexico was marked by an incident which caused us for a moment to doubt the assurance we had had that that portion of the country was quiet. We were going to Mexicali, there to call on Col. Cantu and request permission to visit his province.

Waiting at the border in Calexico for the various formalities through which we must go, we heard a shot fired. Whereupon Mary Elizabeth and I got out of our car, our curiosity being stronger than our knees, which shook, and saw some two hundred feet away an American sentry firing at a Mexican.

He was a little man, the Mexican, in a suit of blue overalls and carrying a bundle tied up in a bandanna handkerchief. He had been turned back for lack of a passport, and had tried to cross the border by the simple and primitive method of slipping behind the customs house and walking across.

I dare say the trooper fired over his head. But our first view was of the Mexican lying flat on the ground, and our first feeling was one of total lack of enthusiasm as to a Mexican venture.

Now, arranged in New York, it had all seemed simple enough. We would ride into that part of Mexico where rumor said the mountain sheep played about on every crag and peak, and deer came into one's camp at night and carried off the canned goods. Or perhaps it was a mountain lion that did that.

And having killed our sheep and been photographed with him—or them—we would ride out again becomingly sunburned and with the heads dangling from our saddles, and have them mounted to hang in the billiard room for casual visitors, and such conversation as this:

Visitor: That's a fine head. Where did it come from?

Self (modestly:) Mexico.

Visitor (thrilled:) Mexico! Who shot him?

Self (without swank:) I did. Got him just behind the shoulder. He was three hundred and fifty yards away across the canyon, and going to beat the band.

And so on, including details of recovering the body after several hours' climbing. Also producing photograph.

Some six days of warnings against bandits from persons in the border town had left us rather shaken. I remember going into Mary Elizabeth's room one night with a newspaper in my hand, and saying:

"You know I'm willing enough to go myself, but it's a terrible responsibility to take you. Your mother—"

"You're not taking me," said Mary Elizabeth. "I'm going if you are. That's all."

Well, I wasn't going to be called like that, so I simply observed that of course I was going, and went to bed and tried to sleep. But if, at any time, Mary Elizabeth had met me half way—

On the last day there came a ray of hope. We could not find a cook. I went on with the lists and packing doggedly, but I observed that going without a cook was impossible. Mary Elizabeth felt as I did.

We were going to ride hard and long, and we had no intention of cooking for ourselves, a guide, two American men (one an officer of the border revenue department) who had attached themselves to our party on the theory that we needed their protection, and seven Mexican soldiers. For at the last moment Governor Cantu had added a contribution of two Mexican army officers, three sergeants and two privates!

When we were all gathered together in front of the Cuartel, or fortress, of Mexicali, ready to pack the animals, Mary Elizabeth and I took one look at our young Mexican army, and started for Calexico to buy out the various provision stores.

But still we had no cook!

However, at four that afternoon a cook appeared. At least he said he was a cook. He turned out later to be a barber. He was a bald-headed man, and, I regret to say, slightly intoxicated.

"Well, here's a cook," I observed to Mary Elizabeth with forced gaiety.

"That's fine," said Mary Elizabeth. And sighed.

It was five o'clock when we wound out into the desert, Mary Elizabeth and I leading to keep out of the dust, and a party of dogs escorting us for a mile or so. At five-ten we had lost all civilization, and were embarked on an adventure.

The desert has no irresistible lure for me, but at sunset that evening I paused for a moment from my rapt observation of the horse that was to carry me through aching miles of desert and mountain, to look south and west.

There, purple against the desert, still shadowy from the sand-storm that had raged all day, lay the hills that we were to cross. Beyond them lay the dead sea, the Laguna Salada. Beyond that were mountains, and then we knew not what.

We moved on, the saddle string ahead, the pack behind. The mules came on a steady jog, guided by shrill whistles. Spurs and buckles clicked. The setting sun shone on our rifle barrels, on the dark faces of our soldier escort, on our Dutch oven, carefully packed on top of a miscellaneous assortment of boxes and bags. And before stretched that strange and mysterious and lovely country which is Western Mexico.

Here and now I must pay a tribute to our Mexican escort. They were cheerful, polite, and tireless. And it is time, I think, that something be said for the Mexican. We have known them only by their bandits, and of all bandits the Mexican renegade is surely the worst. But what of the people themselves? The small farmers? The peons? The peace-loving, gay, and hospitable Mexican of the little towns?

There were many days, of course, when we saw no human being outside of our own party. But now and then there came contacts; here would be a man alone, jogging on his horse toward us. A menacing figure, armed, mustached, possibly ear ringed, reining in his horse in true bandit fashion.

Then, when after a time he had penetrated our disguise of breeches, weapons, goggles, and sunburn, and saw we were women, off would come his enormous hat, his teeth would flash, and he would be off with a sort of magnificent gesture.

Or at night, we would draw up at some lonely and poverty-stricken little rancho, to find the dogs called off and the establishment placed at our disposal.

We had ridden into the sunset of our first day. Dusk came, the desert trail a broad white streak which faded into the purple shadow of Signal Mountain. Night came, and a full moon. And at last there were lights and a ranch yard and the barking of dogs.

We rode in. Shadowy figures moved about, an incredible number of them. Horses whinnied and the mountain loomed overhead, a high black shadow crowned with silver.

They gave us supper there that night, fresh eggs, beans, of course; tortillas, and coffee. To have offered payment would have been a serious affront. We were their guests. And the ferocious Mexican dogs waited with their heads on our knees for any scraps we might choose to give them.

As I have said, we had elected to carry no tents, through a misapprehension that it never rained in desert country, and so that night we put our bed rolls in the barn yard. To avoid being stepped on by horses, we chose a spot between an irrigating ditch and a great mound of loose straw.

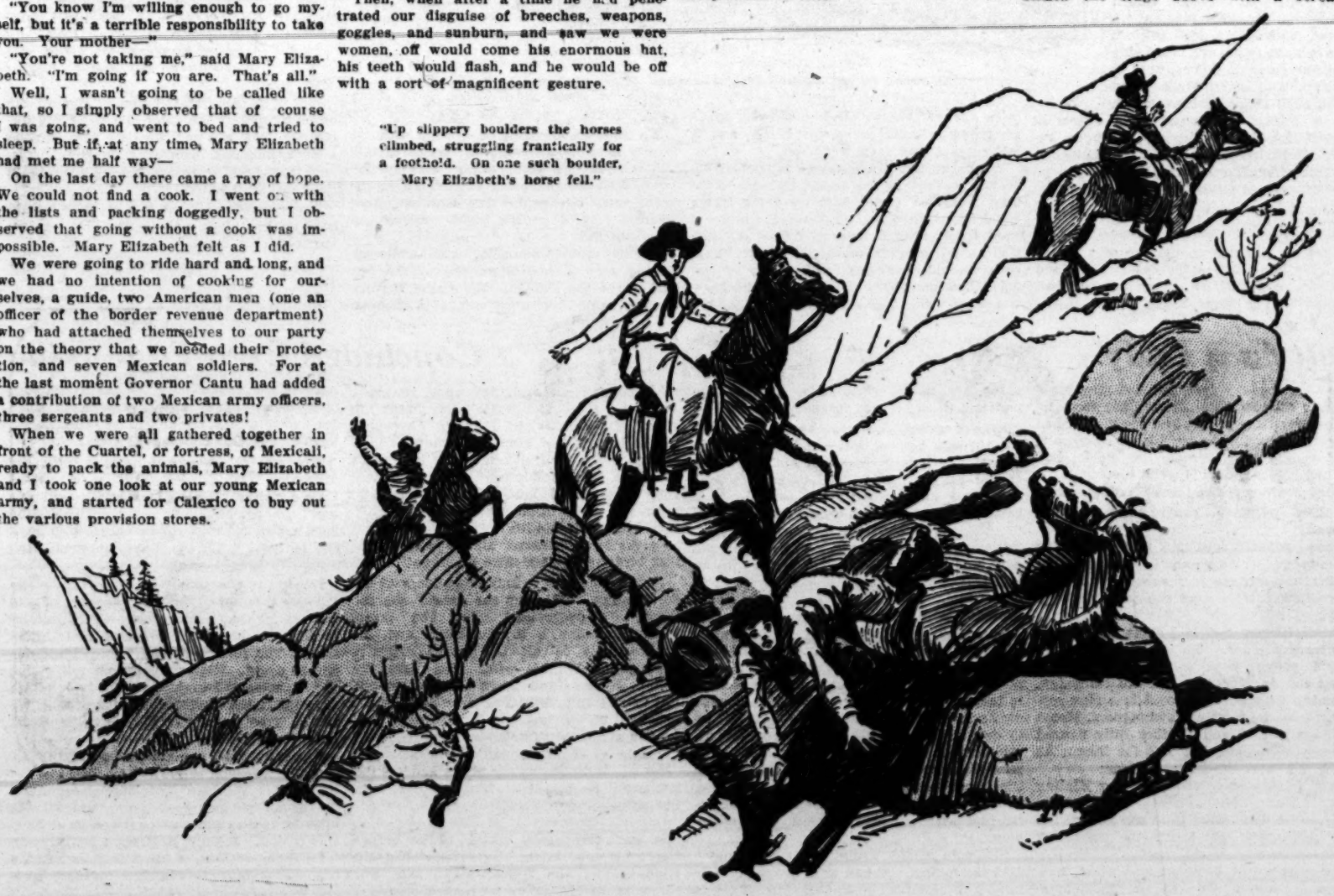
We slept, and at four o'clock a heartless individual with a loud voice suggested that we rise and take up our beds and start. The moon was still shining, and I remembered a line in one of my own farces: "I haven't been up this early since the last time I was up this late."

We traveled forty-five miles that day at a temperature slightly below boiling point, through sand so deep that the horses' movements were nothing but a series of forward lurches. When I got off my animal that night in the shade of a sheltering palm, I simply fell under him and lay there.

Sometime later he left me and went elsewhere. I did not care. I never wanted to see him again.

I have mentioned that one of the by-products of the trip was to be game.

There are mountain sheep in Lower California. I know this, because a man I knew came to see me before we started, to tell me that some years ago he went far down into the Peninsula and brought out twelve sheep heads on foot.



"Up slippery boulders the horses climbed, struggling frantically for a foothold. On one such boulder, Mary Elizabeth's horse fell."

This is not so ambiguous as it sounds. He did not drive the sheep out like cattle to the market. He shot them and cut off their heads, and then packed them out two hundred and fifty miles on foot, because he had been raided by hostile Indians, and all his horses and equipment stolen.

He had a bad cold when he came to see me, and he told me his story in a tragic whisper. He said we would get mountain sheep and other things, including tarantulas that leaped like chamois.

But he was wrong; we got neither. In some details, however, my hunter with the husky voice was right. Probably in many, of course, but he had made his trip in the early fall, which is a better time for hunting than for hunters.

There are sheep in Lower California. There were, to be truthful, exactly as many when we left as when we went in.

Of the second object of the trip, seeing new country, we had plenty. We saw it, felt it, and at times ate it. We bore imprints of it on our persons, especially I, for about two in the morning it was the custom of my air mattress to yield up its last breath and let me down on Mexican soil.

A bad fall on a mountain trail by Mary Elizabeth's horse had made various deep impresions on her, also, and all in all we had in the first week gained a first-hand knowledge of that territory equaled by few men and no women at all.

For we were, I believe, the first women who had made this trip. We had, before we had finished, slept in the crater of a volcano, fortunately extinct, in a rattlesnake den, in the corn crib of an abandoned ranch, and in the bedroom of a house where we made forcible entry, the owner being away from home.

Life had settled down by that time into a regular routine. We rode all day, scanning the mountain peaks for sheep; waited at noon for the cook to bring on the lunch mule and finally gave him up and went on, lunchless; talked of the things we would like to have to drink if we could have anything to drink; and at night found some heavenly oasis and slid gingerly from our horses.

And then, one night, it rained. It began gently, but it got down to work soon enough, accompanied by a cold and howling wind. One could hear the wind coming. It struck the crags above with a scream,

JASON'S TARGET

By Fannie Hurst

THE CONVERT

By W. W. Jacobs



Elk street thrilled one evening at the sight of their erst-while champion flying up the road hotly pursued by a foeman half his size.

DR. PURNIP took the arm of the new recruit and hung over him almost tenderly as they walked along; Mr. Billing, with a look of conscious virtue on his jolly face, listened with much satisfaction to his friend's compliments.

"It's such an example," said the latter.

"Now we've got you the others will follow like sheep. You will be a bright lamp in the darkness."

"Wot's good enough for me ought to be good enough for them," said Mr. Billing, modestly. "They'd better not let me catch—"

"H'sh! H'sh!" breathed Mr. Purnip, doffing his hat and wiping his bald benevolent head.

"I forgot," said the other, with something like a sigh. "No more fighting; but suppose somebody hits me?"

"Turn the other cheek," replied Mr. Purnip.

"They won't hit that; and when they see you standing there smiling at them—"

"After being hit," assented the other, "they'll be ashamed of themselves, and it'll hurt them more than if you struck them."

"Let's 'ope so," said the convert, "but it don't sound reasonable. I can hit a man pretty 'ard. Not that I'm bad-tempered, mind you, a bit quick, p'r'aps. And, after all, a good smack in the jaw saves any amount of argufy'ng."

Mr. Purnip smiled, and, as they walked along, painted a glowing picture of the influence to be wielded by a first-class fighting man who refused to fight. It was a rough neighborhood, and he recognized with sorrow that more respect was paid to a heavy fist than to a noble intellect or a loving heart.

"And you combine them all," he said, hitting his companion's arm.

Mr. Billing smiled. "You ought to know best," he said, modestly.

"You'll be surprised to find how easy it is," continued Mr. Purnip. "You will go from strength to strength. Old habits will disappear, and you will hardly know you have lost them. In a few months' time you will probably be pondering what you could ever have seen in beer, for example."

"I thought you said you didn't want me to give up beer?" said the other.

"We don't," said Mr. Purnip. "I mean that simply as you grow in stature you will lose the taste for it."

Mr. Billing came to a sudden full stop.

"D'ye mean I shall lose my liking for a drop o' beer without being able to help myself?" he demanded, in an anxious voice.

Mr. Purnip coughed.

"Of course, it doesn't happen in every case," he said, hastily.

Mr. Billing's features relaxed. "Well, let's 'ope I shall be one of the fortunate ones," he said, simply. "I can put up with a good deal, but when it comes to beer—"

"We shall see," said the other, smiling. "We don't want to interfere with anybody's comfort; we want to make them 'appier, that's all. A little more kindness between man and man; a little more consideration for each other; a little more brightness in dull lives."

He paused at the corner of the street, and, with a hearty handshake, went off. Mr. Billing, a prey to somewhat mixed emotions, continued on his way home. The little knot of earnest men and women who had settled in the district to spread light and culture had been angling for him for some time. He wondered, as he walked, what particular bait it was that had done the mischief.

"They've got me at last," he remarked as he opened the house door and walked into his small kitchen. "I wouldn't say 'no' to Mr. Purnip."

"Wish 'em joy," said Mrs. Billing, briefly. "Did you wipe your boots?"

Her husband turned without a word, and retreating to the mat, exercised a prolonged double-shuffle.

"You needn't wear it out," said the surprised Mrs. Billing.

"We've got to make people 'appier," said her husband, seriously; "be kinder to 'em, and brighten up their dull lives a bit. That's wot Mr. Purnip says."

"You'll brighten 'em up all right," declared Mrs. Billing, with a sniff. "I shan't forget last Tuesday week—no, not if I live to be a hundred. You'd ha' brightened up the police station if I 'adn't got you home just in the nick of time."

Her husband, who was by this time busy under the scullery-tap, made no reply. He came from it spluttering, and, seizing a small towel, stood in the doorway burnishing his face and regarding his wife with a smile which Mr. Purnip himself could not have surpassed.

He sat down to supper, and between bits explained in some detail the lines on which his human life was to be run. As an earnest of good faith, he consented, after a short struggle, to a slip of oilcloth for the passage; a pair of vases for the front room; and a new and somewhat expensive corncure for his wife.

"And let's 'ope you go on as you've begun," said that gratified lady. "There's something in old Purnip after all. I've been worrying you for months for that oilcloth. Are you going to help me wash up? Mr. Purnip would."

Mr. Billing appeared not to hear, and taking up his cap, strolled slowly in the direction of the Blue Lion. It was a beautiful summer evening, and his bosom swelled as he thought of the improvements that a little brotherliness might effect in Elk street. Engrossed in such ideas, it almost hurt him to find that, as he entered one door of the Blue Lion, two gentlemen, forgetting all about their beer, disappeared through the other.

"Wot 'ave they run away like that for?" he demanded, looking round. "I wouldn't hurt 'em."

"Depends on wot you call hurting, Joe," said a friend.

Mr. Billing shook his head. "They've no call to be afraid of me," he said, gravely. "I wouldn't hurt a fly; I've got a new 'art."

"A new wot?" inquired his friend, staring.

"A new 'art," repeated the other. "I've given up fighting and swearing, and drinking too much. I'm going to lead a new life and do all the good I can; I'm going—"

"Glory! Glory!" ejaculated a long, thin youth and, making a dash for the door, disappeared.

"He'll know me better in time," said Mr. Billing. "Why, I wouldn't hurt a fly. I want to do good to people; not to hurt 'em. I'll have a pint," he added, turning to the bar.

"Not here you won't," said the landlord eyeing him coldly.

"Why not?" demanded the astonished Mr. Billing.

"You've had all you ought to have already," was the reply. "And there's one thing I'll swear to —you ain't had it 'ere."

"I haven't 'ad a drop pass my lips—" began the outraged Mr. Billing.

"Yes, I know," said the other, wearily, as he shifted one or two glasses and wiped the counter; "I've heard it all before, over and over again. Mind you, I've been in this business thirty years, and if I don't know when a man's had his whack, and a drop more, nobody does. You get off 'ome and ask your missis to make you a nice cup of good strong tea, and then get up to bed and sleep it off."

"I dare say," said Mr. Billing, with cold dignity, as he paused at the door. "I dare say I may give up beer altogether."

He stood outside pondering over the unforeseen difficulties attendant upon his new career, moving a few inches to one side as Mr. Ricketts, a foe of long standing, came toward the public-house, and, halting a yard or two away, eyed him warily.

"Come along," said Mr. Billing; speaking somewhat loudly, for the benefit of the men in the bar; "I shan't hurt you; my fighting days are over."

"Yes, I dessay," replied the other, edging away.

"It's all right, Bill," said a mutual friend, through the half-open door; "he's got a new 'art."

Mr. Ricketts looked perplexed. "'Art disease, d'ye mean?" he inquired, hopefully. "Can't he fight no more?"

"A new 'art," said Mr. Billing. "It's as

GUDE'S



"It's no fun playing golf, anyhow!"

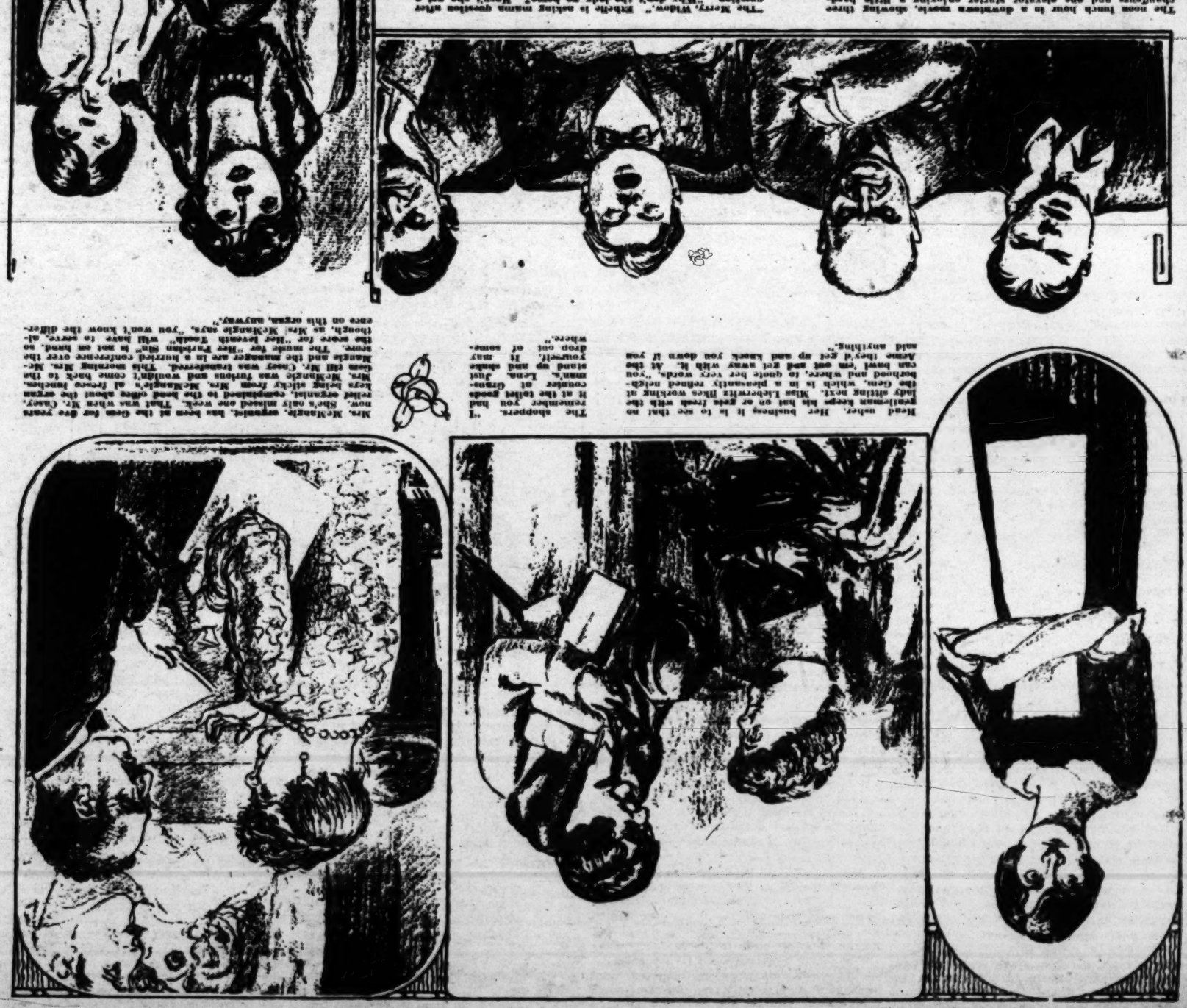
"Well, give your feet a chance to enjoy it, and you'll change your tune. A pair of Arch Preserver Shoes makes you like to walk — and when walking is good then golf is like getting money from home!"

ARCH PRESERVER SHOE

KEEPS THE FOOT WELL

GUDE'S
725 South Broadway, Los Angeles
Send me the new Arch Preserver booklet.
Name .....
Address .....
City ..... State.....

GOOD SHOES & HOSIERY



The noon lunch hour in a downtown movie, showing three chauffeurs and one elevator starter enjoying a little hard-earned slumber.

"The Merry, Widow." Ethelle is asking mama question after question. "Why don't the lady go home? Hasn't she got a home to go to?"

The movie ushers. Beatrice was just in the very midst of calling Adam Sour she called up Maude-line just because she couldn't get hold of mur-bler Joy, who's home was once located her chauffeur, Bertha, "anyway to sit in front of some one who wants to listen to the music."

Over of those movie fans who can't help adoring her enjoyment. "Say, isn't he the cutest thing?" she's saying to the lady young man on her right who, under the impression that Mrs. Pratt is a retired vamp, is just about frightened to death.

Head usher. Her business it is to see that no gentleman keeps his hat on or feels fresh with the lady sitting next. Miss Lieberwitz likes working at the theatre, which is a pleasantly refined neighborhood and where, to quote her very words, "you can meet 'em and get away with it. At the Astro they'd get up and kick you down if you said anything."

Mrs. McManzie, upstairs, has been at the Gem for five years now. She's lady minded one week. That was when Mr. Casey rented organist, complained to the head office about the organ boy being sticky from Mrs. McManzie's al fresco lunches. Mrs. McManzie was furious and wouldn't come back to the Gem till Mr. Casey was transferred. This morning Mrs. McManzie and the manager are in a hurried conference over the score. The music for "Her Fatuous Sin" is not on hand, so the score for "Her Seventh Touch" will have to serve, although, as Mrs. McManzie says, "you won't know the different on this organ, anyway."

The shopper. "I remember you had it at the toilet goods counter at Gimbel's. Lena. Just stand up and shake yourself. It may drop out of some-where."

Fifty's Young man on the streets has Mary's ear. He-mie, while Beanie cleans his Mary's car. He-mie is very hamper-ajonable and impulsive, his Mary being the cool-headed one.

High Noon at the Movies

By W. E. Hill

Across the Wilds of Lower California

By Mary Roberts Rinehart

THE entrance of Mary Elizabeth and myself into Mexico was marked by an incident which caused us for a moment to doubt the assurance we had had that that portion of the country was quiet. We were going to Mexicali, there to call on Col. Cantu and request permission to visit his province.

Waiting at the border in Calexico for the various formalities through which we must go, we heard a shot fired. Whereupon Mary Elizabeth and I got out of our car, our curiosity being stronger than our knees, which

But still we had no cook!

However, at four that afternoon a cook appeared. At least he said he was a cook. He turned out later to be a barber. He was a bald-headed man, and, I regret to say, slightly intoxicated.

"Well, here's a cook," I observed to Mary Elizabeth with forced gaiety.

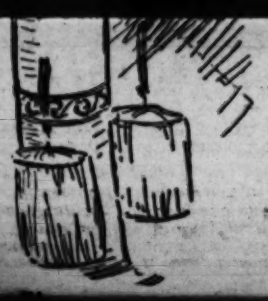
"That's fine," said Mary Elizabeth. And

Or at night, we would draw up at some lonely and poverty-stricken little rancho, to find the dogs called off and the establishment placed at our disposal.

We had ridden into the sunset of our first day. Dusk came, the desert trail a broad white streak which faded into the purple shadow of Signal Mountain. Night came, and a full moon. And at last there were

This is not so ambiguous as it sounds. He did not drive the sheep out like cattle to the market. He shot them and cut off their heads, and then packed them out two hundred and fifty miles on foot, because he had been raided by hostile Indians, and all his horses and equipment stolen.

He had a bad cold when he came to see me, and he told me his story in a tragic whisper. He said we would get mountain sheep and other things, including tarantulas that leaped like chamois.



Shining Palace on the Sand

Happiness in the Balance, With Prejudice and Money Arrayed Against It

By Blanche Race

"If you'll give the brother again I'll give you something for yourself, and chance it," said Mr. Ricketts, ferociously. "I'm a poor man, but I've got my pride."

Mr. Billing, with a smile charged with brotherly love, leaned his left cheek toward him. "Hit it," he said, gently.

"Give it a smack and run, Bill," said the voice of a well-wisher inside.

"There'd be no need for 'im to run," said Mr. Billing. "I wouldn't hit 'im back for anything. I should turn the other cheek."

"Whaffor?" inquired the amazed Mr. Ricketts.

"For another swipe," said Mr. Billing, radiantly.

In the fraction of a second he got the first, and reeled back staggering. The onlookers from the bar came out hastily. Mr. Ricketts, somewhat pale, stood his ground.

"You see, I don't hit you," said Mr. Billing, with a ghastly attempt at a smile.

He stood rubbing his chest gently, and, remembering Mr. Purnip's statements, slowly, inch by inch, turned the other in the direction of his adversary. The circuit was still incomplete when Mr. Ricketts, balancing himself carefully, fetched it a smash that nearly burst it. Mr. Billing, somewhat jarred by his contact with the pavement, rose painfully and confronted him.

"I've only got two cheeks, mind," he said slowly.

Mr. Ricketts sighed. "I wish you'd got a blinking dozen," he said, wistfully. "Well, so long. Be good."

He walked into the Blue Lion absolutely free from that sense of shame which Mr. Purnip had predicted, and, accepting a pint from an admirer, boasted noisily of his exploit. Mr. Billing, suffering both mentally and physically, walked slowly home to his astonished wife.

"P'r'aps he'll be ashamed of hisself when 'e comes to think it over," he murmured as Mrs. Billing, rendered almost perfect by practice, administered first aid.

"I s'pect he's crying his eyes out," she said with a sniff. "Tell me if that 'urts."

Mr. Billing told her then, suddenly remembering himself, issued an expurgated edition.

"I'm sorry for the next man that 'its you," said his wife, as she drew back and regarded her handiwork.

"Well, you needn't be," said Mr. Billing with dignity. "It would take more than a couple o' props in the jaw to make me alter my mind when I've made it up. You ought to know that by this time. Hurry up and finish. I want you to go to the corner and fetch me a pot."

"What, ain't you going out again?" demanded his astonished wife.

Mr. Billing shook his head. "Somebody else might want to give me one," he said, resignedly, "and I've 'ad about all I want tonight."

His face was still painful next morning, but as he sat at breakfast in the small kitchen he was able to refer to Mr. Richetts in terms which were an eloquent testimony to Mr. Purnip's teaching. Mrs. Billing, unable to contain herself, wandered off into its front room with a duster.

"Are you nearly ready to go?" she inquired, returning after a short interval.

"Five minutes," said Mr. Billing, nodding. "I'll just light my pipe and then I'm off."

"'Cos there's two or three waiting outside for you," added his wife.

Mr. Billing rose. "Ho, is there?" he said, grimly, as he removed his coat and proceeded to roll up his shirtsleeves. "I'll learn 'em. I'll give 'em something to wait for. I'll—"

His voice died away as he saw the triumph in his wife's face, and, drawing down his sleeves again, he took up his coat and stood eyeing her in genuine perplexity.

"Tell 'em I've gorn," he said, at last.

"And what about telling lies?" demanded his wife. "What would your Mr. Purnip say to that?"

"You do as you're told," exclaimed the harrassed Mr. Billing. "I'm not going to tell 'em; it's you."

Mrs. Billing returned to the parlor, and, with Mr. Billing lurking in the background, busied herself over a china flower-pot that stood in the window, and turned an anxious eye upon three men waiting outside. After a glance or two she went to the door.

"Did you want to see my husband?" she inquired.

The biggest of the three nodded. "Yes," he said, shortly.

"I'm sorry," said Mrs. Billing, "but he 'ad to go early this morning. Was it anything partikler?"

"Gorn?" said the other, in disappointed tones. "Well, you tell 'im I'll see 'im later on."

He turned away, and, followed by the other two, walked slowly up the road. Mr. Billing, after waiting till the coast was clear, went off in the other direction.

He sought counsel of his friend and mentor that afternoon, and stood beaming with pride at the praise lavished upon him. Mr. Purnip's coverings were no less enthusiastic than their chief, and various suggestions were made to Mr. Billing as to his behavior in the unlikely event of further attacks upon his noble person.

He tried to remember the suggestions in the harrassing days that followed; baiting Joe Billing becoming popular as a pastime from which no evil results need be feared. It was creditable to his fellow-citizens that most of them refrained from violence with a man who declined to hit back, but as a butt his success was assured.

The night when a gawky lad of eighteen drank up his beer, and then invited him to step outside if he didn't like it, dwelt long in his memory. And Elk street thrilled one evening at the sight of their erstwhile champion flying up the road hotly pursued by a foeman half his size. His explanation to his indignant wife that, having turned the other cheek the night before, he was in no mood for further punishment, was received in chilling silence.

"They'll soon get tired of it," he said, hopefully; "and I ain't going to be beat by a lot of chaps wot I could lick with one 'and tied behind me. They'll get to understand in time; Mr. Purnip says so. It's a pity that you don't try and do some good yourself."



Copyright, 1926, by The Bell Syndicate, Inc.

Go-Getter (on being shown his new baby): Well, he'll have to sell himself to me.

Mrs. Billing received the suggestion with a sniff; but the seed was sown. She thought the matter over in private, and came to the conclusion that, if her husband wished her to participate in good works, it was not for her to deny him.

"Hitherto her efforts in that direction had been promptly suppressed; Mr. Billing's idea being that if a woman looked after her home and her husband properly there should be neither time nor desire for anything else. His surprise on arriving home to tea on Saturday afternoon, and finding a couple of hard-working neighbors devouring his substance, almost deprived him of speech.

"Poor things," said his wife, after the guests had gone; "they did enjoy it. It cheered 'em up wonderful. You and Mr. Purnip are quite right. I can see that now. You can tell him that it was you what put it into my 'art."

"Me? Why, I never dreamt o' such a thing," declared the surprised Mr. Billing. "And there's other ways of doing good besides asking a pack of old women in to tea."

"I know there is," said his wife. "All in good time," she added, with a faraway look in her eyes.

Mr. Billing cleared his throat, but nothing came of it. He cleared it again.

"I couldn't let you do all the good," said his wife, hastily. "It wouldn't be fair. I must help."

Mr. Billing lit his pipe noisily, and then took it out into the back yard and sat down to think over the situation. The ungenerous idea that his wife was making goodness serve her own ends was the first that occurred to him.

His suspicions increased with time. Mrs. Billing's good works seemed to be almost entirely connected with hospitality. True, she had entertained Mr. Purnip and one of the ladies from the Settlement to tea, but that only riveted his bonds more firmly. Other visitors included his sister-in-law, for whom he had a great distaste, and some of the worst-behaved children in the street.

"It's only high spirits," said Mrs. Billing; "all children are like that. And I do it to help the mothers."

"And 'cos you like children," said her husband, preserving his good-humor with an effort.

There was a touch of monotony about the new life, and the good deeds that accompanied it, which, to a man of ardent temperament, was apt to pall. And Elk street, instead of giving him the credit which was his due, preferred to ascribe the change in his behavior to what they called being a "bit barmy on the crumpet."

He came home one evening somewhat dejected, brightening up as he stood in the passage, and inhaled the ravishing odors from the kitchen. Mrs. Billing, with a trace of nervousness somewhat unaccountable in view of the excellent quality of the repast provided, poured him out a glass of beer, and passed flattering comment upon his appearance.

"Wot's the game?" he inquired.

"Game?" repeated his wife, in a trembling voice. "Nothing. 'Ow do you find that steak-pudding? I thought of giving you one every Wednesday."

Mr. Billing put down his knife and fork and sat regarding her thoughtfully. Then he pushed back his chair suddenly, and, a picture of consternation and wrath, held up his hand for silence.

"W-w-wot is it?" he demanded. "A cat?"

Mrs. Billing made no reply, and her husband sprang to his feet as a long, thin wailing sounded through the house. A note of temper crept into it and strengthened it.

"Wot is it?" demanded Mr. Billing again.

"It's—it's Mrs. Smith's Charlie," stammered his wife.

"In—in my bedroom?" exclaimed her husband, in incredulous accents. "Wot's it doing there?"

"I took it for the night," said his wife hurriedly. "Poor thing, what with the others being ill she's 'ad a dreadful time, and she said if I'd take Charlie for a few—for a night, she might be able to get some sleep."

Mr. Billing choked. "And what about my sleep?" he shouted. "Chuck it outside at once. D'ye hear me?"

His words fell on empty air, his wife, having already sped upstairs to pacify Master Smith by a rhythmical and monotonous thumping on the back. Also she lifted up a thin and not particularly sweet voice and sang to him. Mr. Billing, finishing his supper in indignant silence, told himself grimly that he was "beginning to have enough of it."

He spent the evening at the Chariton Arms, and, returning late, went slowly and heavily up to bed. In the light of a shaded candle he saw a small, objectionable-looking infant fast asleep on two chairs by the side of the bed.

"H'sh," said his wife, in a thrilling whisper. "He's just gone off."

"D'ye mean I mustn't open my mouth in my own bedroom?" demanded the indignant man, loudly.

"H'sh!" said his wife again.

It was too late. Master Smith, opening first one eye, and then the other, finished by opening his mouth. The noise was appalling.

"H'sh! H'sh!" repeated Mrs. Billing as her husband began to add to the noise. "Don't wake 'im right up."

"Right up?" repeated the astonished man. "Right up? Why, is he doing this in 'is sleep?"

He subsided into silence, and undressing with stealthy care, crept into bed and lay there, marvelling at his self-control. He was a sound slepeer, but six times at least he was awakened by Mrs. Billing slipping out of bed regardless of draughts to her lions lord—and mewling up and down the room with the visitor in her arms. He rose in the morning and dressed in ominous silence.

"I 'ope he didn't disturb you," said his wife, anxiously.

"You've done it," replied Mr. Billing. "You've upset everything now. Since I joined the Purnip lot everybody's took advantage of me; now I'm going to get some of my own back."

"Oh, Joe," said his wife, entreatingly; "and everybody's been so happy!"

"Except me," retorted Joe Billing. "You come down and get my breakfast ready. If I start early I shall catch Mr. Bill Ricketts on 'is way to work. And mind, if I find that steam-orgin 'ere when I come 'ome tonight you'll hear of it."

He left the house with head erect and the light of battle in his eyes, and, meeting Mr. Ricketts at the corner, gave that justly aggrieved gentleman the surprise of his life. Elk street thrilled to the fact that Mr. Billing had broken out again, and spoke darkly of what the evening might bring forth.

Curious eyes followed his progress as he returned home from work, and a little later on the news was spread abroad that he was out and paying off old scores with an ardor that nothing could withstand.

He finished the evening in the Blue Lion, where he had one bar almost to himself, and, avoiding his wife's reproachful glance when he arrived home, procured some warm water and began to bathe his honorable scars.

"Mr. Purnip 'as been round with another gentleman," said his wife.

Mr. Billing said "Oh!"

"Very much upset they was, and 'ope you'll go and see them," she continued.

Mr. Billing said "Oh!" again; and, after thinking the matter over, called next day at the Settlement and explained his position.

"It's all right for gentlemen, like you," he said civily. "But a man like me can't call his soul 'is own—or even 'is bedroom. Everybody takes advantage of 'im. Nobody ever gives you a punch, and as for putting babies in your bedroom, they wouldn't dream of it."

He left amid expressions of general regret, turning a deaf ear to all suggestions about making another start, and went off exulting in his freedom.

His one trouble was Mr. Purnip, that estimable gentleman who seemed to have a weird gift of meeting him at all sorts of times and places, never making any allusion to his desertion, but showing quite clearly by his manner that he still hoped for the return of the wanderer.

It was awkward for a man of sensitive disposition, and Mr. Billing, before entering a street, got into the habit of peering round the corner first.

He pulled up sufficiently one evening as he saw his tenacious friend, accompanied by a lady member, some little distance ahead. Then he sprang forward with fists clenched as a passerby, after scowling at Mr. Purnip, leaned forward and deliberately blew a mouthful of smoke into the face of his companion.

Mr. Billing stopped again and stood gaping with astonishment. The aggressor was getting up from the pavement, while Mr. Purnip in an absolutely correct attitude, stood waiting for him. Mr. Billing in a glow of delight edged forward and with a few other fortunates, stood by watching one of the best fights that had ever been seen in the district. Mr. Purnip's footwork was excellent, and the way he timed his blows made Mr. Billing's eyes moist with admiration.

It was over at last. The aggressor went limping off and Mr. Purnip, wiping his bald head, picked up his battered and dusty hat from the roadway and brushed it on his sleeve. He turned with a start and a blush to meet the delightful gaze of Mr. Billing.

"I'm ashamed of myself," he murmured, brokenly—"ashamed."

"Ashamed!" exclaimed the amazed Mr. Billing. "Why, a pro couldn't ha' done better."

"Such an awful example," moaned the other. "All my good work here thrown away."

"Don't you believe it, sir," said Mr. Billing, earnestly. "As soon as this gets about you'll get more members than you want almost. I'm coming back for one."

Mr. Purnip turned and grasped his hand.

"I understand things now," said Mr. Billing, nodding sagely. "Turning the other cheek's all right so long as you don't do it always. If you don't let 'em know whether you are going to turn the other cheek or knock their blessed heads off, it's all right. 'Arf the trouble in the world is caused by letting people know too much."

[Copyright, by Charles Scribner's Sons.]

The Majesty of the Law

By Clifford McBride

Shining Palace on the Sand

:: :: :: Concluded from Page Fourteen

right the situation. From the first, he found himself outnumbered and helpless before the serene brutality of the women; but he continued to try to make up for the perfection of their bad manners by talking a great deal to Lee, and dancing almost exclusively with her. But there was a dreadful ten minutes when Gay Abernathy demanded and got him as a partner, and Lee was left in anguished solitude with Mrs. Davis, who went on ignoring her with fiendis facility.

"I—I wish I'd gone to the Firemen's dinner and dance, where I belong!" thought Lee miserably. "Kent hasn't any right to let them treat me like this! I'll never forgive him!"

But she did—with his first troubled words on the way home.

"You had a rotten time, I know!" he said, with anger and distress in his voice. "I'm so sorry, Lee! If I'd dreamed—"

"Never mind," interupted Lee. "It doesn't matter." The odd thing was that suddenly it didn't!

What did matter, though, was the way Kent acted the next time she saw him. He was unusually quiet and distraught, his manner reluctant, a little ashamed. Was he getting tired, already, of playing around with her, getting tired of their "palace on the sand?"

"I say, Lee, would you mind very much if we didn't go on Sunday?" Kent suddenly wanted to know.

It was so, then. He was tired of it all. They had planned an all-day motor trip. A whole day with him in the open! Lee's head went up.

"Why, not at all!" She heard with relief the casual sound of her voice. "I'd really rather not—"

But Kent saved her further prevarication.

"It's like this, Lee: I—I can't take the roadster," he confessed, angrily. "It's mine; Mother gave it to me when I was eighteen. But that doesn't faze her at all. She's taken it back again. Oh, Mother can be an Indian when she wants to, all right! She's taken the car, and she's stopped my allowance till—till I promise to do what she tells me, to be a good boy!" he sneered.

Lee understood. His mother had demanded that he give up seeing Lee, of course. The girl who had earned her own living since she was sixteen was conscious of a species of mild contempt for the man who was dependent upon an allowance; and behind that a queer little twisting pain.

"So you'll have to promise to do what she wants, won't you?" she assented.

"I'm darned if I do!" exploded Kent Davis, his pride rasped by something in her tone. "I'll do as I infernally please! Mother thinks because I'm broke that she's got me where she wants me; but she'll see! I'll find a job!"

Lee was suddenly full of a warm pride, and a radiant sense of joy in life.

"Mr. Griswold's looking for a secretary!" she told him excitedly. Mr. Griswold was the manager of the Big Store. "But maybe you wouldn't care to do anything like that?"

"Wouldn't I, though!" Kent was exultant. "I'd really prefer something in which I had to wear overalls, just for Mother's sake, you know! But this wouldn't be so bad! I wonder if I can get old Gris to take a chance!"

Old Gris did, although not without some warning words relative to the desirability of Kent's procuring an alarm clock, and remembering that all friendship ceased where business began.

"I've always said work was the only thing that could ever turn you into a human being, Kent!" said the manager of the Big Store. "But you needn't think you're going to turn yourself into a human being at my expense, you know! You'll have to hump yourself if you stay around here!"

So Kent humped himself. His mother raged, and the young people of his set hooted gayly at him; but he grinned back, and went on with his job. The unaccustomed zest of the novelty of work brought a new, alert look to his eyes. The settled look of discontent lifted from his face.

"Like it?" asked Lee.

"It's good fun for a while," Kent told her. "Of course, it isn't for long; but I like it while it lasts."

"No; of course it isn't for long!" agreed Lee, and some of the joy had gone from her voice.

They walked now where before they had ridden in the gray roadster, patronized cheap sea-food grills on the water front, and picnicked on the beach. Lee's family was scornful, of course, of this new phase.

"Strikes me these millionaires are pretty short sports," Lou said, as she watched Lee putting up a Sunday luncheon for two. Lou's voice was a trifle smug, for she was going on an outing with Jim Garner, who would take her to dine in state at a restaurant.

"Can't that young chap even set you up to a square meal?" asked Pa Collins querulously.

Even Lee wondered a little at her own sense of expectant joy in a commonplace picnic lunch at the Point. The incomparable grandeur of the place, with its blue water and the snowy mountains across, would only emphasize the dull everydayness of its picnicking families: coatless men absorbed in Sunday papers; ginghamed women with stringy hair, unpacking huge luncheons; noisy children frankly eggy and cross toward the end of the day.

Why should Lee feel a sharp twinge of joy over a prospect like that? She had never liked doing such things before. When she had gone out with Jim Garner she had wanted music, dancing, thrills. Now she found herself content with a quiet day on the sands with Kent Davis.



Gum Machine Manufacturer (after dropping penny in slot): Fine! Fine! Everything O. K. It works perfectly —no gum comes out!

Copyright, 1926, by The Bell Syndicate, Inc.

"Queer!" thought Lee. "I didn't use to be like that!"

It was Lou who made her understand herself at last—a new Lou, a startled girl with shining eyes, volatile spirits subdued and softened, noisy voice grown almost shy.

"Listen, Kid!" Even her great moment could not change Lou's diction. "I told Jim I was going to spill it to you right off. For if it hadn't been for you—"

"Lou!" cried Lee. "Do you mean—

"Uh-huh!" Lou nodded nonchalantly, but there were tears in her eyes. "Yeah, I've nabbed him, Kid; and, believe me, I'd like to see him get away! Poor old Jimsey, not a chance in the world! See here—you don't mind, do you, Kid?"

"Of course not!" Lee assured her heartily. "I'm glad."

"He says you never was the girl for him; he sees that now," Lou explained.

All at once Lee was shaken with a fierce little gust of jealousy. She wasn't jealous of Lou and Jimmy Garner; she wasn't jealous of any definite person or persons. She was just jealous of girls who found the right man; she was jealous of their forever-and-ever plans.

"You're the girl who wanted a 'shining palace on the sand!'" she reminded herself grimly. "You got what you asked for, didn't you? Well then, don't you let me hear you complain!"

Nobody heard her complain. If there were moments when she didn't feel quite gay, she never let Kent guess the fact. The sheer novelty of work was beginning to evaporate a little for him, Lee suspected; he was finding out that a job is more or less of a grind. He never spoke of the long hours, or bewailed the heat, or mentioned the fact that almost everyone he knew was out of town, in the mountains or at the seashore; but Lee felt guiltily conscious that these things must sometimes be in his mind, despairingly certain that there must be moments when he longed for the old life of freedom. Oh, well, it would soon be over—for him.

And then, almost at once, summer had gone. The first of the rainy days had come. It was fall, and Kent had said that he would stay on at the store till fall . . .

Against their better judgment, they risked one last picnic dinner the following Sunday. It was a lowering day from the start. The little beach fire that Kent tried to start couldn't be made to burn, although he was wise in beachcraft now. Just as they were ready to eat their luncheon, a slow, malicious drizzle began.

"You can't stay out in this!" Kent said authoritatively. "Let's go over to the lunchroom pavilion, and eat!"

"We'll take the sandwiches and just order coffee!" Lee suggested, thriftily. Kent's pay check was bigger than her own, of course, but she knew that it seemed small to him.

The pavilion was a quarter of a mile away, a long quarter of a mile. The paper bag of luncheon that Kent carried grew soggy and queer, looked as if it might disintegrate at any moment. Lee's white dress hung limply about her; her hat, the treasured tricorne, became flabby and shapeless. Breathless and disarrayed, they dashed into the pavilion—almost into the arms of a smart group which included Kent's mother and a dozen of her friends!

"Look what the rain's brought in!" cried Gay Abernathy.

They were all immaculate, their raiment unspotted by a drop of rain, each girl effective in gay-colored sports clothes, the men trim in knickerbockers. Lee knew how shabby she must seem to them in her unseasonable white frock and her shapeless hat. Her heart sank.

"I'll have to be introduced to them all!" she thought. But she had reckoned without Kent's mother. Mrs. Davis had been in the middle of a sentence when Kent and Lee hurried into the pavilion; after the briefest disconcerted pause, she went on without a sign of recognition. The rest of the party took their cue from her, although most of the men furtively nodded at Kent and the girls smiled discreetly in his direction. Head up, flushed and rigidly set, he led Lee to a table.

"Coffee!" he snapped to the hovering waiter.

"Listen, Kent; maybe we'd better not eat the sandwiches, after all!" Lee suggested timidly. "Your friends will think—"

"A lot I care what they think!" Kent cut her short.

He did care, and Lee knew it. She could see that he was living through an agony of humiliation as he deliberately bit into the damp sandwiches, urged more coffee upon Lee, kept up a steady stream of rather disconnected talk. A solid wall of misery seemed to shut Lee off from his words.

"It's gone, our 'shining palace'!" she thought desolately. "They've toppled it over, all in a breath, those strangers there! We'll never see it again!"

She was so sure of it that she wasn't even surprised the next day after work when Kent asked if he might walk along with her to the car, and tell her the news.

"Gobs of it!" he said excitedly, as he took her arm. "Two pretty important things happened to me today: Old Gris offered me a raise, and my mother offered me that trip around the world! And what I want to talk to you about, Lee, is this—which one am I going to do?"

He was asking her what he was going to do! Lee could hardly believe in the glory of that moment. She'd tell him, of course, to take his raise and keep on in the store, there, where she'd see him every day. And maybe, after a while, Kent would come to see, as she had, that bungalows didn't have to be the prosy things they seemed, not if you furnished them with golden dreams! Maybe he'd see—

Another thought stayed Lee as she started to speak. She saw again the cold, angry face of Kent's mother, the mocking smiles of his friends, Kent's own shamed and angry eyes. She remembered that Kent had wanted to take this trip around the world—and wasn't it what Kent wanted that really mattered to her? She reminded herself that he had asked to play in her "shining palace" for only a little while.

"A trip around the world!" she cried, and was astonished by the animation in her voice. "How wonderful, Kent! Of course you'll go!"

"You advise me to do that instead of taking the raise?" Kent's voice was very queer. It sounded surprised, and something else—was it relieved?

"Oh, what's a raise to a trip around the world!" laughed Lee—a queer little laugh that broke on the end.

"All right," assented Kent. "It's probably the best thing to do, as you say. Old Gris said that if I was going to throw over the job he'd rather I did it right away. So I'll say good-by now, Lee, and—and thanks. It's been a beautiful summer."

"Good-by, Kent! Lots of luck!" she called.

Then she was home, and telling the family that she didn't want any dinner; oh, nothing but a little headache, that was all!

Lee didn't cry when she was alone in her own room. She stood at her window staring out at the gray stretches of sand, the sand on which their "shining palace" had stood. How bleak it was now.

"Anyhow," thought Lee, "I'd rather have shared a 'shining palace on the sand' for just a little while with him than a solid, substantial mansion all my life with any other man!"

It got too dark to see, but she still stood there staring out into the dusk. Downstairs she could hear the dish-washing, the querulous conversation, the creaking of all the usual machinery of family life. These came to her ears as if from an infinite distance, while she stood there with her face pressed against the pane, saying a silent good-by to Kent and happiness and love! Then Lee awoke to the vague realization that some one was calling her name.

"Lee-e-e!" Danny was shrilling. "Come on down! You got comp'ny. Oh-h, Le-ee!"

Lee went listlessly, not even bothering to powder her nose, or to smooth her hair. In one of the stiff plush chairs in the strident parlor sat Kent Davis, gravely listening to Pa Collins offer the opinion that you couldn't believe all you read in the papers. Kent stood up as Lee came into the room.

"Come on out on the beach a while," he said.

Neither of them spoke again until they stood there on the sand

"Don't make me do it, Lee!" he begged. "Don't tell me to throw over my job, and be a no-account idler again! Oh, Lee dear, you've started to make a man of me—won't you finish the job? I know you hate things like washing dishes and raising kids, but—"

He stopped. Lee was in his arms, and his accusation had ended in a kiss. It was some time before he spoke again.

"I guess we'll have just a bungalow at first, instead of a 'shining palace on the sand'!" laughed Kent.

"I guess we'll have both!" corrected Lee.

"It's rainin' hard. Ain't those young fools got any sense at all?" Pa collins, at home, wanted to know.

[Copyright, 1926, Metropolitan Newspaper Service.]

Original
Dr. A. Reed
CUSHION SHOES
John Elberts Shoe Co. Makers



The Original
Dr. A. Reed Cushion Shoes

Due to scientific construction.
The soft lambs wool innersole.
The fine tempered steel shank piece to support the arch.
Take away all strains and relieve all metatarsal trouble.
Consult with one of The Dr. Reed Dealers.
They employ only experts to see that your feet are properly shod.

SOLD ONLY BY
The Dr. A. Reed Cushion Shoe Store
616 So. Olive. MEtro. 3599
For Men and Women
BE SURE THE TRADE MARK APPEARS IN THE SOLE OF EVERY SHOE

Dr. A. Reed
CUSHION SHOES
The Only Original and Genuine Dr. A. Reed Cushion Shoe Store in the City.
The easiest shoe on earth

Stop! Look! Listen!!!

Send $1 bill and names of 2 friends, receive a beautiful solid silver ring, with Abalone pearl shell mount, or brooch or lavaliere, beautiful designs of the same material. (White jewelry is very popular now.) 6 colored views of Catalina Island, home of the Abalone; and price list of Abalone pearl jewelry and novelties, jewelry, cutlery, watches, vanity cases. El Monte Novelty Co., Box 182, El Monte, Calif. We can save you lots of money.

Shining Palace on the Sand

Happiness in the Balance, With Prejudice and Money Arrayed Against It

By Blanche Brace



Kent's mother greeted her with an inaudible mummur and a lift of a plucked eyebrow, and proceeded to ignore her.

Safe upon the solid rock their ugly houses stand—
Come and see my shining palace built upon the sand!
EDNA ST. VINCENT MILLAY

LEE swung her hat bag defiantly as she neared the ramshackle house, bleak in the row of spruce summer bungalows, where the Collins family lived the year around, on Alki Point. She conquered the impulse to fold back the corners of the bag, giving it the appearance of some innocuous parcel that might just possibly escape comment. There would be a fine fuss about her buying another hat. Oh, well, what of it?

"There's always fuss about something, anyhow," thought Lee. "And this is worth a row."

The scowl was wiped from her forehead, her mouth was brushed by a smile, her accustomed armor of hard self-sufficiency fell from her, leaving her wistful and defenseless and very young.

Kent Davis, music and life, a spring evening, a new moon—surely these were worth any price the gods might choose to ask.

Lee knew that the evening would be no more than an inconsiderable atom falling into the gay round of Kent's existence; that didn't prevent it from being a flaming rose to pin upon the drabness of her days.

All the Collinses, except the mother of the family, were in the shabby living-room, stridently ugly with its scarred woodwork and its stiff plush chairs. Pa Collins, a small, assertive man, with the discouraged shoulders and sour lips of failure, read the paper. Edna, who had earned her own money for a business course, and was now a good stenographer, tight-lipped, rather pretty, sat darning a glove. Lou, an ironer in a laundry, distinctly good-looking in a big, blowsy way, was sliding "The Shiek" on the squeaky phonograph. Danny, ten, sprawled on the floor, absorbed in a comic strip, while six-year-old Letty, earnestly discordant, tried to sing her struggling kitten to sleep. The room was pervaded by the smell of corned beef and greens.

"'Lo, Kid! What you got there?" demanded Lou.

"My goodness!" severely exclaimed Edna. "You don't mean to say you've gone and bought another hat?"

"Oh no; this is just a Twin Six I brought home in a bag," retorted Lee.

"Clothes, clothes, clothes!" Pa Collins groaned, over the top of his paper. "That's all a man ever hears around here."

"Let's have a squint at it, now you've got it," demanded Lou.

Lee drew a chic little tricorne of soft black straw from the bag. Under their critical gaze, she thrust off the navy blue cloche she wore and settled the new hat in its place. The effect was undeniably gallant. Lee's eyes looked bigger and bluer, her cheeks more creamy, her smooth black hair, with its boyish shingle, sleeker than before.

"How much?" asked Edna.

"Six for the shape," Lee made a reluctant answer. "The little arrow of brilliants was a dollar."

"Seven dollars!" Lou was honestly scandalized. For that plain thing!"

"I guess it's my own money!" cried Lee hotly. "What do you know about hats, anyhow? This is hardly any different from a Paris model in our French department that cost twenty-five dollars!"

Pa Collins looked up aghast from his paper.

"Let me catch any of my kids paying twenty-five dollars for a hat!" he ejaculated.

At this crucial moment, Mrs. Collins pushed open the door that connected the room with the dining-room. Conscious of something strained in the atmosphere, she peered in at them, a small, faded woman with a suggestion of the impudent blitheness of a robin about her poise, and in her blue eyes a gleam of wistfulness, like the look in Lee's own. Her house dress sagged, her face was flushed from the kitchen heat, her hair was a little tumbled, her hands knotty from hard work, and yet there was something incurably young and adventurous about her smile.

"Take off your hat and stay a while," she laughed.

"It's a new hat!" the others chanted all together.

"It's real pretty," her mother answered. "Lots of style. Well, take it off, honey, and come in to dinner."

"I'm dining out," murmured Lee.

"Will you listen!" acidly commented Edna. "She doesn't eat any more, she dines."

Pa Collins folded his paper and pushed his glasses farther down on his nose, as if to let out the glare.

"I won't have this gallivantin' around till all hours!" he proclaimed.

"I'm just going out to dinner and to dance a while," Lee said.

"With Kent Davis," she added reluctantly.

"That's right—make a fool of yourself!" advised Edna crisply. "Throw over a nice, hard-working boy who wants to marry you, like Jim Garner, for a lounge lizard who wouldn't dare to speak to you when his own gang was there!"

"No good" to himself or anybody else, that Kent Davis!" Her father authoritatively joined the fray. "Got kicked out of Harvard. Hasn't done a lick of work since the war. You let that Queen Anne Hill crowd alone, Lee, do you hear?"

"Let me wise you, Kid: you won't get anything playing around with the swells," declared Lou sagely. "Nothing will ever come from stepping out with Kent Davis; you mark my words."

Twin flames leaped up in Lee's eyes. She stamped a small foot in a shabby, too-high-heeled shoe.

"Oh, you—you make me sick!" Her



What Chance Has She to Grow Up with a Perfect Foot?

JUDGING by experience, one might answer that this little girl has no chance whatever to reach womanhood with her feet in the perfect form and condition intended by Nature.

The foot health of this girl, and all other children, lies in the keeping of mothers and fathers. Nature wants all children to grow up with perfect feet. Barefooted, they would; but living in shoes, it depends upon the shoes.

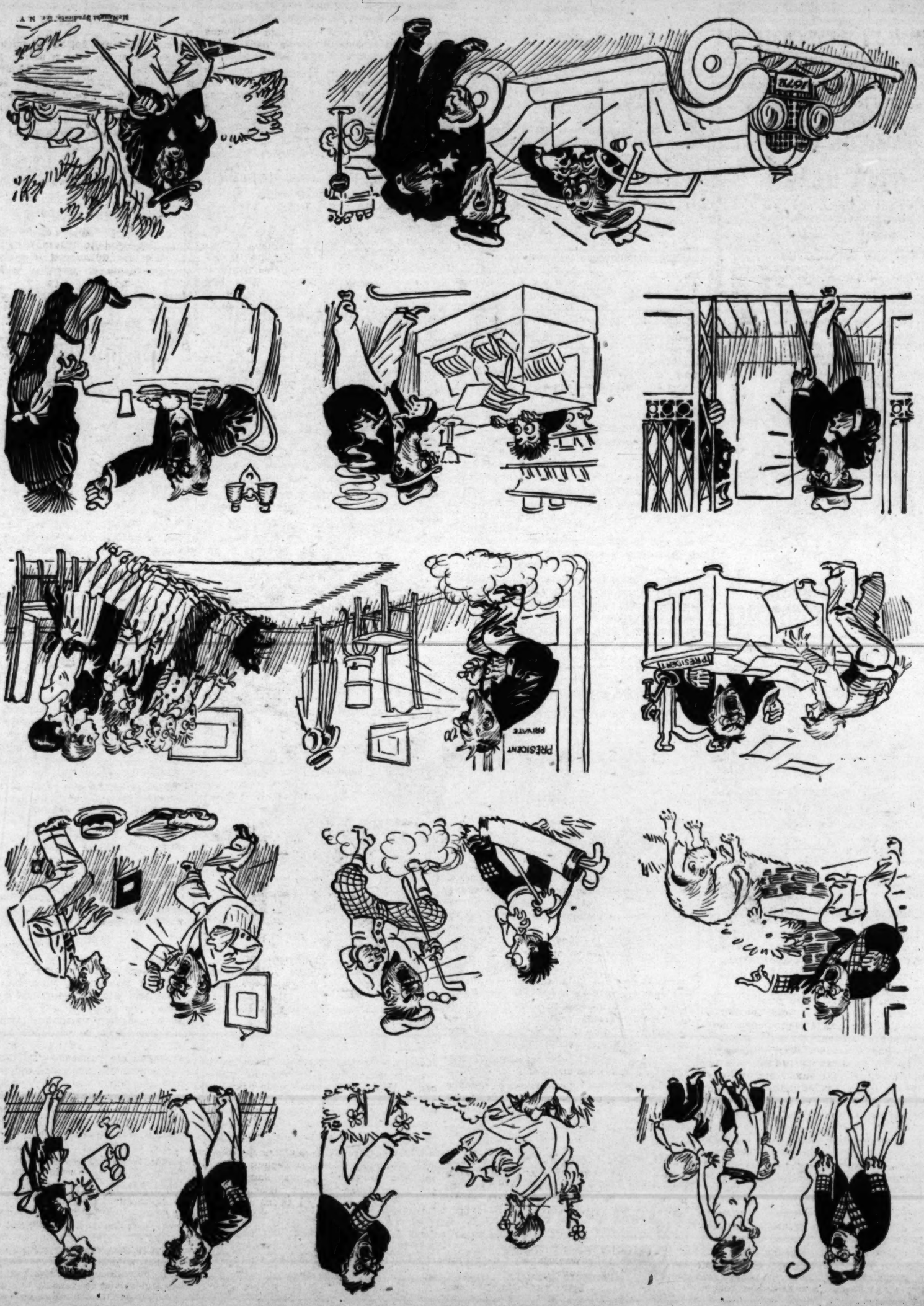
The Cantilever Shoe for Misses and Children is made on a last that is true to Nature. It fits the child's foot perfectly. The sole is flexible, permitting exercise of the important arch muscles, free circulation and health. This is the shoe you want your children to wear, so that they can grow up with perfect feet.

Reasonably Priced

Shown in Los Angeles only at

Cantilever Shoe Stores, Inc.

AT PASADENA 424 E. COLORADO | **728 So. Hill Street** Mail Orders Promptly Filled | AT LONG BEACH 536 PINE AVE.



The Majesty of the Law

By Clifford McBride

Shining Palace on the Sand :: :: :: Concluded from Page Fourteen

right the situation. From the first, he found himself outnumbered and helpless before the serene brutality of the women; but he continued to try to make up for the perfection of their bad manners by talking a great deal to Lee, and dancing almost exclusively with her. But there was a dreadful ten minutes when Gay Abernathy demanded and got him as a partner, and Lee was left in anguished solitude with Mrs. Davis, who went on ignoring her with fiendis facility.

"I—I wish I'd gone to the Firemen's dinner and dance, where I belong!" thought

"Strikes me these millionaires are pretty short sports," Lou said, as she watched Lee putting up a Sunday luncheon for two. Lou's voice was a trifle smug, for she was going on an outing with Jim Garner, who would take her to dine in state at a restaurant.

"Can't that young chap even set you up to a square meal?" asked Pa Collins querulously.

Even Lee wondered a little at her own sense of expectant joy in a commonplace picnic lunch at the Point. The incomparable grandeur of the place with its blue wa-

start. The little beach fire that Kent tried to start couldn't be made to burn, although he was wise in beachcraft now. Just as they were ready to eat their luncheon, a slow, malicious drizzle began.

"You can't stay out in this!" Kent said authoritatively. "Let's go over to the lunchroom pavilion, and eat!"

"We'll take the sandwiches and just order coffee!" Lee suggested, thriftily. Kent's pay check was bigger than her own, of course, but she knew that it seemed small to him.

"Good-by, Kent! Lots of luck!" she called.

Then she was home, and telling the family that she didn't want any dinner; oh, nothing but a little headache, that was all!

Lee didn't cry when she was alone in her own room. She stood at her window staring out at the gray stretches of sand, the sand on which their "shining palace" had stood. How bleak it was now.

"Anyhow," thought Lee, "I'd rather have shared a 'shining palace on the sand' for just a little while with him than a solid,

Are Men More Modest Than Women?

She turned and ran into her room, confronting her flushed image in the mirror with blurred eyes. It was always that way. When, at rare intervals, something simple and exquisite, whose beauty a little fed her hungry soul, like the new hat, or this evening with Kent Davis, offered itself, the family had to spoil it for her.

As Lee hurried downstairs in her plain white crepe dress and the little black hat, Lou sent her love to the King; Edna advised her sister to remember that to Kent Davis she was only a shop girl, that was all, and Pa Collins snorted that any young feller who didn't call at a girl's house for her, showed clearly what he thought of her. Only Mrs. Collins hoped that Lee would have a good time.

She forgot that the evening was hopelessly spoiled for her, the instant she saw Kent Davis waiting just where she had told him to be, hunched in his low-hung gray roadster, off the boulevard road. She had told him that it would be a crime to run his car through all that sand; but the fact was she hadn't wanted him to get a nearer view of the ramshackle house, with the family peering out from behind the shapeless curtains.

Kent got out of his car and stood waiting for her, with his whimsical smile. He was a tall brown youth, handsome in spite of a look of discontent that seemed to be settling permanently into place.

Lee knew at once that he was pleased with her appearance, although, of course, he didn't offer any of Jim Garner's blatant compliments. But his smile paid Lee a compliment that brought a flush to her cheek.

"Like the new moon I ordered for you?" he asked.

"I guess it will have to do," laughed Lee, with a sidewise, teasing glance out of blue eyes.

"If you aren't pleased with it, I'll have it changed."

Nonsense, of course, but nonsense that fell like music on Lee's ears. None of the men she'd ever known had talked to her like that. The others limited their conversation to long recitals of the tiresome details of their daily lives, clumsy love-making, heavy-handed jocularity—kidding, in their own vernacular. Lee felt as if she were living in a story, as Kent Davis helped her into the gray roadster and took his place at her side.

They flashed down the boulevard. Lee leaned luxuriously back and mused upon the chance that had tossed this evening in her lap. She had always known who Kent Davis was, of course. As a child, she had stared jealously at the printed picture of Kent on the pawing, pedigreed steed that had been given to him on his tenth birthday.

She had been a freshman in high school when Kent Davis, captain of the football team, star of the dramatic club, and most popular boy in school, was president of the senior class. Then she had had to leave school to go to work, and Kent had gone to Harvard, and from there to fight in France.

Later still, Lee had seen his name frequently in the papers again, had thrilled to the account of his decoration for bravery, had known when he returned after the Armistice, had read of his sailing for Japan, his discreetly hinted engagement.

Then, one day, she had looked up from her book counter in the Big Store into his face. And their friendship began at that moment.

"How you chatter!" laughed Kent, turning his head so that he could look into her dreaming face. "Going too fast for you?"

"It can't be done!" said Lee.

Dinner was perfect. They danced and danced again. Their steps matched as well as their ideas on the universe. It was hours later, in the velvety, sequined blackness of after midnight, when they got out of the car at the end of the boulevard road. Late as it was, it seemed to both that the evening had been unfairly brief, and they sat down on the sand to prolong it with talk, unconsciously timing their sentences to the rhythmic roll of the waves.

"You're a funny kid!" Kent Davis told her, after a while. "You make me ashamed of myself for a drunk leer but! Look here—hadn't anyone warned you against me?"

Lee didn't know what to say. Kent laughed. A young laugh, hard and cynical on the surface, with an obvious hurt beneath.

"It's true!" he boasted. "I'm no good, Lee; that's a fact. I got kicked out of Harvard. You see, mother had made me promise not to enlist till I was through with college, so I fixed it so college would be through with me! And I haven't been worth my salt since college, I'll tell the world!"

He brooded, sullenly. Lee sat very still. She wanted to contradict him, wanted to comfort the hurt that his voice betrayed, but the words would not come.

"Oh, well, what of it?" Kent challenged the world. "I'm going to loaf for a few years, and after that—who can tell? So you see, Lee, I'm not worth wasting time on, eh? And a pretty girl like you can't afford to waste time, of course. She has to be getting things settled for her future, what?"

He was telling her, as her family had done, that nothing would come of it, that there was nothing serious about his intentions. He was making it clear to her on what understanding their friendship must be based, if they were to be friends. Lee ought to resent it, perhaps, but—

"Settled things? I hate them!" cried Lee. Getting in the winter's coal in July, saving money for ugly bungalows, instead of spending it on bunches of violets, marrying and washing dishes, taking care of croupy kids—not me!"

"Attagirl, Lee!" Kent Davis lightly approved.

Lee remembered a couplet in the book of poems he once had given her, and quoted the words:

"Safe upon the solid rock their ugly houses stand—
Come and see my shining palace built upon the sand!"

Kent Davis put a big paw over the slim hands folded in Lee's lap.

"Let's play in it together, just this summer, your shining palace on the sand!" he urged.

Three or four times a week after that the roadster waited at the end of the boulevard road to whirl them away to hours of riotous gayety. Sometimes they dined in state at the new Hotel Olympic or the Arctic Club; sometimes they danced the evening through at gay cabarets, sometimes they ate in rather furtive-eyed road-houses off the boulevard roads, opening their hearts to each other to a blaring accompaniment of jazz. Always, no matter where they were or what they did, they talked and talked, as if they could never have enough of talking.

It seemed to Lee, at first, that she had nothing to tell that could possibly be of interest to Kent. But she made him hear the whir of the alarm clock that rang so relentlessly for her every morning. She made him listen to her tales of the Big Store, and the fellow clerks who were her friends. And she sketched her home and the various members of her household for him with an unsparing hand. If he wanted to be ashamed of her, let him, thought Lee, squaring her soft little chin.

But the only thing that made Kent's brows knit was her account of Jim Garner, and Lee smoothed them out again with her spirited reiteration of her preference for shining palaces instead of bought-on-time bungalows—a relative estimation with which her family did not agree. The old house on Alki Point was voluble with protest against the madness of Lee's ways.

"It's not as if you had anything to look ahead to in your work!" declared Edna. (She had been recently promoted to the position of private secretary, and was accordingly lofty.) "When you throw over a sensible boy like Jim Garner, making good money, and always sure of a job, for a few fox-trots with a cake-eater, you're throwing away your one good chance for—for a mess of pottage, as Pa says."

"A mess of nectar and starshine and honey and dew!" thought Lee in her secret soul.

It was odd to see how Jim Garner took the situation: His first reaction seemed to be a flare of generous pride that his girl could win attention from high places; he chuckled, and told himself that "the kid could get away with it every time." But as the weeks went on, and it became increasingly apparent that he was assuming a secondary place in Lee's existence, he ceased to chuckle. He "wasn't going to play second fiddle to any little willie boy." As the rest of the bunch began to tease him about Lee's hoity-toity ways, he became dubious and sullen. And then the end came.

Lee was to dine that evening with Kent Davis at the Cosmos Club, her first entrance within its haughty portals. Clad in the daffodil-yellow organdie that she had made for the occasion, breathless, already a little late, she almost fell over Jim Garner at the foot of the stairs.

"Gosh, Lee!" he greeted, "you look sweet enough to eat." It was his idea of the compliment supreme. "We'd best catch the next car, or we'll be late. Ready?"

"Jimmy!" gasped Lee, staring at him with round, guilty eyes. "Did I promise to go somewhere with you?"

"You've not forgotten this is the night of the Firemen's dinner and dance?" demanded Jim Garner.

It was by all odds the big event of the year in his social calendar; he had invited Lee to go with him at least two months before, and had reminded her at intervals of the engagement, ever since. Lee was conscience-stricken as she looked at him. How could she have done such a thing! She'd have to go with Jim. And yet—oh, how could she bear to miss even one evening of the brief enchantment of their "shining palace on the sand!"

"Jimmy, I'm sorry!" she murmured, penitent and ashamed. "It's beastly of me but I forgot! Isn't there some other girl, who—Here's Lou!" she exclaimed gratefully, as her sister appeared. "Lou, I've been an idiot and twisted my dates. Won't you get into your new pink dress and go with Jim to the Firemen's dinner and dance?"

"Will a mosquito bite?" queried Lou enthusiastically. "Ready in three shakes, Jim."

When she had closed the door behind her, Jim Garner turned and faced Lee squarely. His big expressionless face was darkly flushed. His eyes were smouldering.

"You'd better come with me, Lee! Because if you don't—well—you know—"

Lee knew. He would never ask her to go anywhere with him again. He would certainly never ask her to marry him. A moment of panic seized Lee. Jimmy was so safe, so solid and dependable, she liked him so much, and she knew she could count on his love. Was she really going to throw all this over for a firefly that danced through the roses at night?

She'd have to marry, sometime; she couldn't work on forever at her book counter in the Big Store and, in spite of what she had said about washing dishes, and tending croupy babies, Lee knew that she wanted to marry. Once Kent was gone, who would there ever be that she liked as well as old Jimmy?

Lee half made a little, hesitating movement toward him. And then she remembered that Kent was waiting for her.

"I'm sorry, Jimmy," she said, in a small voice, and was gone.

Jim Garner had an immediate revenge, if he could only have known it, in the chance that had made Kent's mother and Gay Abernathy—the girl of the discreetly hinted engagement, Lee strongly suspected—choose that evening to dine at the Cosmos Club. Of course they insisted upon having Kent and Lee share their table.

Kent's mother greeted Lee with an inaudible murmur and the lift of a plucked eyebrow, and proceeded to ignore her. Gay Abernathy decidedly pretty and sophisticated in a black evening gown that made Lee's yellow organdie look childish and obviously homemade, was very affable. Didn't Lee love golf, she wanted to know? Wasn't Europe divine? Where would she go to in New York for her fall clothes?

"Oh, really!" murmured Gay Abernathy blankly to Lee's admission that all these things were beyond her horizon, and seemed to feel her duty toward the outsider done.

Naturally, Kent made a stubborn effort to

(Continued on Page Twenty-one)



Kent stood waiting for her, with his whimsical smile.

Good Short Stories from Everywhere

COMPILED FOR THE TIMES SUNDAY MAGAZINE

Low Caste

During the early part of the war there was considerable rivalry between some of the regular Navy men at the Submarine Base and those of the Naval Reserves at San Pedro. Many of the recruits of the regulars showed a feeling of superiority over the reserves, whose camp adjoined the base.

One morning a salty recruit who had about two weeks' service in the regular Navy was doing sentry at the S. B. gate when the commanding officer of the reserve camp passed by. The sentry failed to salute him. The commander was a retired regular Navy officer and a stickler for etiquette.

"Why did you not salute me?" asked the commander.

"I did salute you when you passed about an hour ago, sir," answered the recruit sentry.

"You are supposed to salute me every time I pass," thundered the reserve commander.

"Who do you think you are, and how do you get that way? You're only a reserve, ain't you, bo?" answered the sentry.

A Reminder

Two women were passing a butcher's shop where a pig's head was on display, with a lemon in its mouth.

"There, Liz," exclaimed one of the women, "that reminds me that I promised to get a new pipe for Joe."

Old Timers

Sir Walter Raleigh, distinguished Oxford professor and eminent Shakespearean commentator, was sent to America as a special envoy during the war and before that country joined the Allies.

Because of a misunderstanding the reception committee missed Sir Walter at the pier in New York and the Briton was considerably embarrassed. Suddenly he observed an American who appeared to be searching for someone and went up to him.

"Are you looking for me?" he inquired. "I am Sir Walter Raleigh."

The American gazed at him blankly, then with a hearty laugh extended his hand.

"Well, well!" he cried. "How goes it, Walt? Glad to meet you. My name's Christopher Columbus."

Safety First

"Ah can't come to wuk dis mawnin', boss," a hardware man's colored porter informed him on the telephone. "One ob de chillun's got smallpox, an' us is all quarenteed in."

"That's too bad, Mose," replied the dealer. "Are you being careful to prevent it from spreading among the rest of your family?"

"Ah sho' am!" was the emphatic response. "us is all drinkin' outen one ob dem sanitary cups."

Outclassed

An Idaho man was fishing in Lake Crescent this summer. He caught a big northern pike; the biggest he had ever landed in his long and busy life. He was highly elated, and wild with joy, he telegraphed his wife; "I've got one; weighs seven pounds and is a beauty."

The following was the answer he got: "So have I; weighs ten pounds. Not a beauty—looks like you. Come home."

Proof of Genius

Richard LeGallienne said:

"The charlatans make fortunes, but the artist starves.

"I met a true artist, a true poet, last week, and he told me that his average income was $400 a year.

"'An artist—and only $400 a year!' I said. 'How do you manage to live?'

"'Ah,' said he, 'that's where the art comes in.'"



Lunch-room Proprietor: But what sort of work could you do around a lunch-room?

Applicant: Well, I thought probably ye could set a meal in front of me and use me as a sort of decoy.

Copyright, 1926, by The Bell Syndicate, Inc.

No Limit Fight

"Why did you leave your last place?" asked Viola Lawrence of the prospective maid.

"Oh, I just couldn't stand the way the master and missus used to quarrel."

"Dear me! Were they really so lowbrow as to quarrel?" queried Viola.

"Yes, mum, all the time. When it wasn't me and him, then it was me and her."

On Sure Ground

The small boy with the cherub's face gazed up into his mother's eyes.

"Mother," he said, "what does God look like?"

"Hush, dear, you must not ask such irreverent questions."

Followed a silence so prolonged that mother became anxious—a glance showed the cherub busy with pencil and paper.

"What are you doing, dear?"

"Drawing a picture of God."

"But, dear child, no one knows what God looks like."

"They will when I finish the picture."

To Be Sure

"I hope, dear," said the bride, "that you'll think of me every day while you're gone."

"Yes, dear, I will," responded hubby absently. "I'll make a memorandum of it."

Applesauce

"What are thim?" asked one Irishman of another.

"Thim is cranberries."

"Are they fit to eat?"

"Are they? Why, whin thim cranberries is stewed they make better applesauce than prunes does."

Ain't It the Truth?

A newspaper publisher in Nevada offered a prize for the best answer to the following conundrum:

"Why is a newspaper like a woman?"

The prize was won by a woman who sent in this answer:

"Because every man should have one of his own and not run after his neighbor's."

Tea He

"Sir Thomas Lipton," said a tea importer, "has Senegalese servants on his yacht. These chaps wear silk skirts, and their long hair is fastened in a bun on the top of the head with a large tortoise-shell comb. They are quite beardless.

"Well, on a cruise that I made with Sir Thomas in the Mediterranean he told me a little story.

"He said that he landed one day at a French port with half a dozen of his Senegalese, and as he was getting into a waiting car he overheard one Frenchman say to another:

"'Who's that chap?'

"'That?' said the other Frenchman. 'Why, that's the great Sir Thomas Lipton with his six black wives.'"

Strictly Private

The contractor took a friend to see a row of houses he had just erected. The friend took up his position in one house while the builder went next door.

"Can you hear me, Bill?" he remarked through the dividing wall.

"Yes," was the answering whisper.

"Can you see me?"

"No," was the reply.

"There's walls for you," replied the proud contractor.

All Mother's Fault

"I hardly know your father today," said the visitor to the little girl. "He has cut his beard again. That's the third time in a year."

"It ain't father what's done it," explained the child. "Father likes his beard on, but you see, mother is stuffing the sofa."

A Chain Shop

"You've nicked my face in a dozen places. How much do I owe you?"

"Sixty cents, sir!"

"Sixty cents?"

"Cut rate, sir—cut rate!"

Ready to Eat

"Why are you running that steam-roller over that field?"

"I'm raising mashed potatoes this year."

The Parents

Doctor's daughter: A little bird told me what kind of store your father runs.

Grocer's Son: What is that?

"Cheep, cheep."

"Well, a duck told me what kind of doctor your father is. Quack! Quack!"

Squaring Accounts

A British actress spent the summer in a village in America, and during her holiday engaged a local farmer to drive her about. Anxious to entertain her, the driver chatted "free and frequent" on local gossip. After suffering boredom for a while, the actress said somewhat sharply, "I engaged you to drive me, not to talk to me."

The farmer subsided. Subsequently he sent in his bill, one item of which puzzled the actress very much.

"Thet? Oh, thet's sass, I don't 'ten to take it, but when I do I charge."

And she paid.

Tough

"My razor doesn't cut at all."

"Why, George, you don't mean to tell me that your beard is tougher than the oilcloth I cut this morning?"

Better Late Than Never

Jones: So you bought a wireless set, hoping it would keep your children home in the evening?

Jinks: Yes. Now they don't go out until the announcer says "Good Night."

What He Missed

An old lady was lecturing the village ne'er-do-well on the evil effects of strong drink.

"Do you know, John," she said, "you are robbing yourself of years of your life."

"I don't know about that, Jane," said John. "I've reached sixty-seven an' it doesn't look like killin' me yet."

"No; but John," answered Jane, "if it hadn't been for the drink ye might ha' been seventy-seven by now."

So John promised to think it over.

Do Your Legs or Feet Ache?



Many serious ailments start with pains in the feet or legs. If you have them, you'd better act—right now.

Thousands Have Fallen Arches —But Don't Know It!

Dr. A. Reed—famous foot specialist for thirty years—has provided scientific and permanent relief for foot troubles, in the Movable Arch Shoe. (Don't confuse this with the old cushion shoe bearing the same name.) An adjustable pad snaps into the innersole and gently raises the delicate bones of the foot, restoring them to normal position. Remove the cause and the pains quickly vanish.

Dr. A. Reed shoes, for both men and women, are as stylish as other first-class shoes, and they're durable.

Come in tomorrow for free examination of stockinged feet and valuable advice.

DR. A. REED SHOE CO. of CALIFORNIA

186 W. 7th St., near Spring

Now under the personal supervision of D. A. REED, son of Dr. A. Reed, the inventor.

HOUSEKEEPERS

WIVES—MOTHERS

Mail us your name and address and learn about the best nutritious, tasty and easily digested foods of purity. We will send you our illustrated catalog. It's free.

CARQUE PURE FOOD CO., INC.

729 Seward Street, Los Angeles, Calif.

ART REPAIR

A Specialty

We do general art repair, remodeling and artistic lamp work.

S. SAKAI, Oriental Art Shoppe

2503 W. 7th St. DUnkirk 0981

LEO ARCH AID INC ROCHESTER, N.Y. U.S.A.

Feet Hurt?

No matter what your foot troubles may be, there is an "Arch-Aid" Shoe to relieve them.

Bunions smile in Shoes Fitted by

FEDER

Formerly with COWARD SHOE CO., New York.

606 W. 6th St.

Just a step from Grand

Edwards & Wilder Bldg.

Are Men More Modest Than Women?



By Alma Whitaker

THIS question is to be more or less gravely discussed by a group of people who would not blush to hear themselves described as "intellectuals." By the time this appears in print the matter will be settled, we hope. There are more men than women in that group.

"Are men more modest than women?" Dear me, I am to participate in that debate. It seems a good subject to whet one's wits upon. And, curiously enough, I find myself wondering what the gentlemen would prefer me to say!

Yes, I think the gentlemen would prefer us to think them the more modest sex. I suspect that they are busy right now thinking up bright arguments to prove it. And they are having a dickens of a time.

Strictly as an abstract virtue, men do admire modesty. Well now, what exactly does "modesty" mean? Webster says it is "the quality or state of being modest; propriety of behavior and manner; chastity; diffidence; moderation."

Dear me, do these sound like masculine attributes? Then there is Roget, who gives humility, purity, timidity, bashfulness, blushing, unassuming, constrained, demure as alternative definitions.

I have searched dear Bartlett, precious reference book of the poets, only to find that said poets found small inspiration in modesty—and then it was usually tacked to a maiden.

This question of modesty—we do seem to be humbugs about it. I think it is rather as a grace of manner, an attractive pose, rather than as a positive virtue, that the gentlemen admire it so intensely. That is to say, of course, in themselves.

I think they would wish to seem modest, while enjoying all the privileges and eclat that go with audacity. They would wish us to know them for dashing, debonair, splendidly audacious specimens of their sex, reeking of lordly self-confidence, while admiring the self-control with which they conceal their sumptuous egotism.

They want to use modesty in much the same way that classical dancers use a filmy, transparent veil—for purposes of grace, artistic pose, revealing concealment. They would be a little disappointed if we failed to mark and observe the vaguely concealed charms beneath.

I should say that really inherently modest men are quite unhappy. In their hearts they know it for a handicap and, while disapproving, really envy audacious, self-confident, impudent fellows who are not hampered by this embarrassing attribute.

I don't think there can ever have been a superabundance of modest males. They never could have claimed those rights of "pursuit," those "protective" attributes, or passed so many amazing laws for the suppression of the female of the species, if there had been. Certainly a modest masculinity could never have "got away with it." And yet, of course, it may have been a dreadful subconscious and suppressed modesty that inspired them to feel the necessity of legislating against the female at every turn and bolstering up their claims with laws, conventions, customs. Really confident, audacious, conceited people are not afraid of competition in the open market—but rather do they encourage competition and thrive upon it. Only thus can victory, triumph, be worth while.

Men have always declared they prefer modest women. But that is only for purposes of ownership. The other kind is not necessarily neglected. One's own female relatives, and particularly one's own wife and daughters, are preferred modest. But that lacks masculine logic. Their very pride in belonging to him, if he is as superior as he thinks he is, would preclude some forms of modesty in his female appendages.

It is quite probable that masculinity defines "modesty" for women mainly in its chaste and pure aspect, but for themselves-er-quite differently. Oh, quite.

I wonder whether women prefer modest men? I am afraid we have our own definitions of modesty regarding them, too. We like them to behave decorously, we object to them ostentatiously bumptious, but I think we rather like them to have a good conceit of themselves—held pleasantly in leash.

Modesty seems to be more a matter of manners than morals. We can forgive so much, providing it is accompanied by discretion and tact.

That is it. Modern modesty is chiefly a virtue of discretion and tact.

Well, then, have men more discretion and tact in this matter than women? Or—er—are they merely permitted a wider range? They tremble for our modesty directly they can see our calves. But really now, those chemises favored by the Roman gentlemen of the "Ben Hur" era are quite as revealing—with less excuse. And during the era when feminine bathing suits were supermodest, gentlemen felt that a semblance of a loin cloth was completely adequate for themselves.

For many eras art was almost exclusively a masculine province. And at the very same time that masculinity was demanding that women enshroud their forms with fearful completeness in everyday life, male artists ran almost exclusively to the nude in pictures. Even today it is the male artists who cializes in nudity. Lady artists find it safer to stick to fully draped portraits.

Actually, of course, men admire ambition, success, above everything. No one who is really modest can also be ambitious and successful nowadays. The best they can achieve is "seeming to be modest"—which is dashed clever acting. And there is nothing quite so poignant as seeing a sumptuously conceited man trying to seem modest. That is one of the things women do infinitely better. They have had so many centuries of training. Why, bless you, didn't DuMaurier even insist that Trilby was "modest"—even when she posed in the "altogether" before the art class? If Du Maurier ever really knew a live Trilby, her demeanor must have belied her actions delightfully. That girl certainly had tact.

I should say that the superlative ideal of "modesty" is a person who can do most anything and yet behave so well about it that modesty remains unimpaired.

Harry Carr says men have "cleaner minds" than women. It shrivels his soul to hear a nice girl tell an improper story. I am glad Harry feels like that about it. So many people think Harry hasn't any illusions left.

All the same, there was a sort of tacit understanding through the years that improper stories should be reserved exclusively for masculine company—even if their minds are "cleaner."

But if it will make the gentlemen happy, I think I will try to debate that men really are more modest than women. Anyway they certainly wish to seem to be, and that is largely what modern modesty seems to amount to.

I remember reading a story when I was a girl about a modest maiden who, when she was caught by the tide and knew she was about to be drowned, tied her skirts securely round her ankles. I was conscious of marveling that the dear modest girl could have such an appalling imagination . . . It is the same sort of imagination that a great many "modest" men have who find feminine short skirts so embarrassing.

"Honi soit qui mal y pense."



A New Footsaver

This smartly styled and correctly designed sport oxford with combination last and narrow fitting heel will fill your needs most satisfactorily for street and sport wear.

Blonde Calf
Lizard trim $12.00

INNES SHOE CO.
642 So. Broadway
6301 Hollywood Boulevard
452 E. Colorado St., Pasadena

Good Short Stories from Everywhere

COMPILED FOR THE TIMES SUNDAY MAGAZINE

Low Caste

During the early part of the war there was considerable rivalry between some of the regular Navy men at the Submarine Base and those of the Naval Reserves at San Pedro. Many of the recruits of the reserves showed a feeling of superiority over the reserves, whose camp adjoined the base.

Outclassed

An Idaho man was fishing in Lake Crescent this summer. He caught a big northern pike; the biggest he had ever landed in his long and busy life. He was mighty elated, and wild with joy, he telegraphed

Proof of Genius

Richard LeGallienne said:

"The charlatans make fortunes, but the artist starves.

"I met a true artist, a true poet, last week. And he told me that his struggle in

The Parents

Doctor's daughter: A little bird told me what kind of store your father runs.

Grocer's Son: What is that?

"Cheap, cheap."

"Well, a duck told me what kind of doctor your father is. Quack! Quack!"

---

weak earlier than usual. Dilly knew why. Poor John. He tried so hard to be good! And Vivvy Bohns was a little devil, with her mixed Thais and gamin soul. For two years now she had set her malicious and illicit and lovely little cap at him. She was the youngest of three lovely unprincipled sisters. And John—poor old John Oh, Dilly saw clearly. He loved her, Dilly, and being an anomaly in this age, was faithful to her in word and act. But in thought—ah, Dilly was aware as well as if she had been told by him that some slight fleshly chord in his almost unfleshly makeup was set aquivering by lovely, shameless Vivvy. And now, as last year, John was running away!

Last year Vivvy had given up gayly and gone abroad for four months, flitting back to find John well chaperoned by a national election with its press of speeches and exacting committee work. In pique she had left him alone all winter. Spring must have thrilled her anew. Or else people's laughter had made Vivvy stubborn. Dilly had heard that people had laughed. And Julia. And—and Albion Marle had laughed! Dilly admitted to herself that of all the laughter Albion Marle's had been most annoying. And he had been John's secretary only two months last autumn. So it was rather impertinent of him to be amused at all.

"Do you mind going earlier, dear?" John now repeated.

"No, dear," she said sweetly. "And you don't mind if I ask some people along?"

"Do, dear. Then I'll feel more free to lose myself in my work. You'll not be dull."

It was old and stereotyped exchange.

"Whom are you asking this year, dear?" absently he queried.

"Oh, the Kermanns, Sir Petey, Honny, the Durell girls and Vivvy Bohns."

The Galahad lodge in Maine had been built by John's grandfather, done over in Normandy style by his mother and recreationed by Dilly. It was a huge and comfortable place. The Atlantic breezes kissed it. Foothills at the west embraced it like a mother's arms. Beyond the fine white sand of the beach was a three mile limit where rum ships daily played cribbage on their great wet board. Beyond the foothills were marshes containing in season huckleberries, mosquitoes and snakes. But the lodge was too large and manorial to be affected by such remote ugliness of environment.

Indeed, the place was the pride, chief support and curio of three Maine villages. Its usual summer intake at front doors and back doors was, in lieu of a better word, so mixed! While an English baronet's yacht might be speeding toward the white-capped beach to take tea with the owners, a man of all work behind the big tile roofed garages would be advising a barefoot boy to take his game birds, shot out of season in the marshes, around to the side door which opened to a passage to Mr. Galahad's study.

"Tell him you hit 'em by mistake, hunting snakes. He'll pay you whatever you say the fine'll be! He's soft," the man would sigh richly, "as mush in milk."

In that first beautiful summer Dilly was touched almost to tears by John's noble orders for the treatment of all small barefoot boys who besieged the kitchen regions with pails of blueberries. John emptying his white flannel pockets of change every day made her feel proud and humble, and exalted. Her John!

In the fifth summer she heard Albion Marle murmur in her ear, "Myself, I was brought up on such sad fare of facts that if I want to give away a handful of chicken feed I must first earn it. This cramps one's philanthropy, I find."

Albion Marle had once run cash in a department store on Thirty-fourth street. He had been copy writer at the Wurd & Murd Shops, Inc., after Dilly left to marry. He had a 'rising' face—thin, clever, mobile lips, bright blue eyes, and aquiline profile. A senator had spoken of him to John Galahad as perfect secretarial material.

Later to Dilly John had generously disagreed with his friend the senator. "Marle's out of the ordinary. For his own good I can't hang on to him. He was never meant to be a yes-man. But he's the kind of secretary out of which cabinet members are made."

Naturally, between the young man and his employer's wife, Wurd & Murd's, Inc., was a sort of link. Human nature cannot control its reactions of spirit to such links.

Once in the previous summer when John took his usual posture at the fireplace while preparing to read his usual typed pages, Albion Marle shot a quick glance at Mrs. Galahad sitting near in listening posture. Dilly made her face immobile—and then was ashamed of the quick impulse to do so. Was she afraid this young man would suspect what she might be thinking of John?

John had stood in thoughtful silence a moment with his pages. His fine profile was silhouetted against the open French door just beyond the fireplace of the study. Farther beyond the Atlantic billowed. It was a picturesque background.

John had said, "This speech holds unusual importance in my mind. The child labor bill comes up again, you know. And I believe I have made nine vital points—to help its passage."

"Fellow I know once got a bill passed by getting something on nine legislators and telling 'em he'd print the nine facts if they didn't vote to suit him." Marle had an infectious laugh.

"I fear I do not care to use such a method—even for a child labor bill," said John politely. But he smiled apologetically, as if afraid that he had given offense alien to his kindly nature.

And that was a year back. This summer saw a closer degree of acquaintanceship



"I'm worried, Bill—I can't remember if I locked up my house before I left tonight."

Copyright, 1926, by The Bell Syndicate, Inc.

with young Mr. Marle. Oh, yes—it was not exactly a triangle including Vivvy, but a rectangle. Dilly did not like her own thoughts and she wished this summer were over—well over.

Moreover, she blushed faintly when, on the piazza, Marle raised his smooth thin eyebrows at sight of Vivvy Bohns, in white cloth coat and white suede gauntlets, stepping from a motor car. Behind was another car with Vivvy's hat boxes, trunks, tennis racquets, golf bag, private stock, and maid.

Dilly was wroth. Let his eyebrows behave! But there was no easy way of explaining to him that not feeling for him or anybody, but feeling against John had caused the invitation to lovely, angling Vivvy.

Dilly found the study door locked the next morning. Albion Marle opened it instantly at her knock. John explained that he wished to guard for a few days against needless interruption. Dilly must use a signal of white knuckles.

Late in the afternoon Dilly used the signal agreed upon. "John, Vivvy wants you to go swimming before dinner."

"Won't you tell Miss Bohns I'm sorry, dear," regretted John, his head bent over his desk and a great wad of foolscap. "I swam before breakfast, you know. I'm afraid she doesn't understand that we have pretty regular work hours, even here."

"She said," spoke Dilly, "that if you didn't come out she'd come into your parlor, said the fly to the spider, and spoil your schedule by pure force of mind over matter."

His head continued to be bent. "I daresay. She is an extravagant talker. But she has a poor host just at present, I'm afraid."

Dilly forgot the third person present. Her lip curled. She felt that she'd respect John more if he came out and yielded to temptation instead of fighting it like a poseur. Then she colored. Marle had smiled, too—behind John's back.

But, being a wife as well as a woman, she had a certain measure of content in later telling Vivvy. "Sorry, Vivvy. But you ought to know John by this time. When he won't, he won't—and there's an end on't."

Oh, quite five barbs lay in the smiling speech to the lovely and desirous Vivvy.

On the piazza Vivvy lay back in her chair and finished the cigarette in her jade and emerald holder, and before she answered Dilly bade the butler bring her another cocktail.

"Perhaps he's afraid," she then murmured.

"Afraid?" said Dilly icily, and wished she'd not said anything. She wished that Marle did not happen to be present.

"Afraid if he—um—let's go work even once, he'll get a taste for loafing all his life," said Vivvy smoothly. She had short, lustrous black hair that by some dye had achieved a purple gleam lovelier than nature. She had liquid topaz eyes. She could smoke forty cigarettes in thirty minutes.

"Perhaps he is," agreed Dilly, inwardly furious. Vivvy went too far in insolence and ill breeding!

"Poor old boy!" sighed Vivvy, pensively sipping her drink. The sigh was as heartfelt as a cat's meow. Laughter rippled from all present on the piazza.

"But, candidly, I think John ought to be saved from himself," she went on. Vivvy did not mind laughter. "He's too good for his own good. He'll petrify."

Dilly felt the scarlet battling to take her irate cheeks. She wished that Marle would leave off that faint smile. But she spoke sweetly, eyes cool and hard on Vivvy. "I don't mind anything that might be for John's good. I told him his speech on that new bill was a little stilted. I told him possibly he needed a—a change. Like diet. Even in the army the boys are given pickles."

Again laughter came uncontrollably. This time at Vivvy's expense. The latter did not blush. Vivvy never did—except artificially. She was as unnaturally self-composed as a Japanese fan of ivory and black.

"Every day in every way the world is growing broader," she drawled.

Vivvy had the resolution, at will, of the modern Circe. Next morning she swam before breakfast—before John's breakfast, which was an early affair.

Later in the day Dilly came down to her own piazza to find even Sir Petey, who was red-mustached and rather a stolid individual, regarding her quizzically. Vivvy had been relating something. Marle and the oldest Durell girl were rocking with laughter.

Well, this is a broadminded age. It is no longer a breach of etiquette for guests to laugh at host or hostess, right face to face, even. Do not modern guests laugh at themselves, laugh at heaven and, indeed, at everything but an empty flask?

Dilly viciously thought of the worst evil she could wish on Vivvy—and that was an ulcered stomach which to all flasks must say nay.

The next morning Dilly swam early with John and Vivvy. John asked her along. Plaintively he asked her—like a little boy wanting protection. Vivvy screamed with laughter at sight of Dilly in her blue taffeta cape, so that a chaperonish nausea, in lieu of better description, filled Dilly's soul. Vivvy's scream of laughter met a whitecap.

The next morning along came Marle to swim, too, at the unearthly dawn-kissed hour. Dilly had asked him along. Dilly raced him—through whitecaps that licked icily at bare knees and slapped zestfully at straining shoulders.

"Race you to the three-mile limit?" lightly challenged Marle, with John and Vivvy as far to his side as he and Dilly could leave them.

"Not that far. Land's too much the other side."

"How far?" he waved. "How far'll you race, then?"

"Twenty yards."

He laughed. Dilly admitted to herself that his laugh could increase in charm to a woman's ear.

Oh, Wurd & Murd's, Inc., was a link! She floated, the salt spray a mask to any emotion on her oval face, and she pictured Marle's future. Interesting. He'd go up—up. Eventually he'd be the kind of person, a senator or business executive, whom wealthy idealists like John invited for weekends and worthwhile exchange of views. And his wife would find life interesting, too. Just to help him, watch him rise. As for John—

But about this time Dilly decided to get back to her maid, her breakfast, and her guest-filled day. It was preferable to continuing a potential comparison which inevitably would prove odious.

Crossing the white beach, her satin sandals leaving a small, firm track, she was conscious that two men watched her. Both wished she'd stay in the water. And each man had his reason. Dilly's teeth clicked viciously over one man's reason. Did John expect her actually to keep guard on his virtue, his precious virtue?

In her own rooms she wished fretfully that she'd stayed on the beach. Her maid, Meta, again was red-eyed. She was tired of Meta's red eyes. Now, what had Alfred done this time? At Dilly's impatient tone, Meta seemed more hurt.

"Well, you know men, Mrs. Galahad," she enviveled. "I guess they're all alike. All wrapped up in themselves, and what do they care if a woman has to grit her teeth all the time over their mean ways?"

"Never mind men in general, Meta," said Dilly coldly. "What, at present, is Alfred doing?"

Well, it seemed that Alfred was doing plenty. Meta was a native of Maine. Alfred was city born—Sixth avenue. Meta had numerous kin in the three villages thereabout. Native born kin. Alfred had stumbled upon an aunt—so he said—of his own, living in the farthest village. A Sixth avenue aunt who had moved her lares from asphalt to daisy fields.

"But it isn't his Aunt Tildy that he's running over all the time to see—and fix her roof, and mow her yard, and put up her curtain rods." Meta's wrath and her tears mingled and spurted in duet. "Not her—but his cousin Liddy! That little hussy that's tried to go to Hollywood, and tried to get on Broadway, and tried to model in a Fifth avenue shop, and tried to be an artist's model! And he needn't tell me he's off today in the marsh picking a pail of huckleberries for his Aunt Tildy because she wants to can some—"

"Just what do you wish me to do, Meta?" Dilly spoke wearily.

"Well, if you'd just say a word to Mr. Galahad, Mrs. Galahad! If you'd just hint to Mr. Galahad that Alfred's a natural born liar and why should he be taking half days and whole days off and the other servants having to look after his work? Mrs. Galahad, you know Mr. Galahad is too good and kind ever to think, much less accuse, a man of untruthfulness! But you know, Mrs. Galahad, in spite of Mr. Galahad, that some men are just born liars—"

"I see. I'll do what I can, Meta."

"Here this morning he went to pick those huckleberries for, he says, his Aunt Tildy! And tells me to mind my own business because his Aunt Tildy was good to him when he was a little Sixth avenue alley rat—"

"I see. Never mind saying any more, Meta."

But it was late afternoon before she had opportunity to speak to John. Quite often Dilly reflected that she hardly had worked as hard at Wurd & Murd's as in her own exalted home. The youngest Durell girl sprained an ankle on the tennis court. Sir Petey, a dull man, liked to tell a hostess about his nineteen African hunting trips. The Kermanns wished continually to talk to her about a walking trip to Canada. And Honny arrived, baggage and affectionate smiles, to busy her for an hour.

And after all, she might have saved her breath. John was sweet, attentive but stub born.

"I really do not believe that Alfred is untruthful, dear. And even if such were the case—you know, dear, it is always distasteful to me to reflect that other men's hours are at my whim, to be controlled by me!"

"He left early this morning and has not yet returned. Meta feels that one day ought to supply the aunt's need for huckleberries. Try to think of Meta's distastes, John."

"Of course, dear. I'll talk to Alfred when he makes another request of the kind."

Dinner was as usual. Nothing untoward. But the evening was distinguished by Vivvy's symbolical dance. Vivvy insisted upon giving the exhibition. And the old Greeks had nothing, said one Durell girl, on Vivvy Bohns in the way of removing hampering garments. Only the phlegmatic Sir Petey watched the performance with stolid eyes. The Durell girl said it was symbolical of corkscrews, nothing more. Honny inclined like an angleworm with epilepsy. The Kermanns were merely bored. It was their third week-end at various places with Vivvy.

During the dance, John left the great brilliant living room. Dilly's lip curled. John was removing himself from temptation! Strong willed John! Something within her seemed more akin to Marle watching Vivvy with careless interest. As if conscious of her thought and her eyes, Marle glanced across the room. He joined her later at a card table. Vivvy, having danced to the end of a whirling disarray of black georgette drapery, left the room. In search of John, it was to be presumed.

But Dilly afterward found him in an upper hall talking to Meta, whose eyes were redder. Alfred had not returned. Alfred was making a day and a night of his aunt's company!

Later in Dilly's sitting room John was serious. "Meta is afraid that Alfred may have lost himself in the marshes, with which he is unfamiliar."

"If I were Meta," said Dilly with shortness, "I'd hope he was lost."

"You don't mean that, dear," smiled John.

(Continued on Page Twenty-five)

FARM and ORCHARD MAGAZINE

Mrs. GALAHAD

THE French are a thrifty race. Americans are wasteful. Witness the respective languages. At great length and most inadequately will an American describe a state which is partly mental, partly physical and partly of the soul's fine demesne.

Thus says George Smith-Jones of an acquaintance whom he likes and oddly envies, but not for the other's possessions: "Great chap (or great girl, as the case may be!) Interested in everything that comes along, don't you know. Don't mind the weather. Likes a good show, or a good meal, or a pretty woman, or a good book, or a good argument. Politics or a sunrise, Amundsen's jaunt or new paving on Main street—nothing really seems to bore him. Healthy fellow, too. Hardly ever needs a doctor. Got what you'd call a receptive nature. Comfortable person to have around. Likes to sleep and likes to get up in the morning. That sort, you see. Likes to be alive, in fact."

But the thrifty French murmur, "He (or she) has joie de vivre." Not a word more. The hearer understands well. Likely enough the hearer sighs, as if for a far, kind country.

Joie de vivre! Dilly Galahad knew the phrase well enough. Once her pretty oval face and a tan felt mountain hat—imported model and ninety-five dollars to a favored customer—had been so captioned for Wurd & Murd's March booklet.

Of the last year or two—or was it longer?—it had come to Dilly that she knew no joie de vivre. Neither by day nor by night. Preposterous, of course. She had everything that a woman could want—youth, cleanliness, health, wealth, and a good looking, young, devoted, wealthy, healthy, kind, honorable, and good husband.

Indeed, for John Galahad the adjectives could come tumbling from tongue like candies from a beautiful cornucopia. But, returning home this last year or two—or was it longer?—Dilly had formed the habit of proceeding without delay to her own room, there to sit unemotionally in a chair before the fire, after a maid had taken her hat and gloves, and try not to wait for John's gentle and courteous summons.

The room was chiefly soft gray satin. Young women dream about such sitting rooms on Park avenue, and try vicariously to receive satisfaction from the screen's two dimensional copies. Dilly would lie back in a satin chair while her maid brought a chiffon lounging robe. Young women of all degrees dream about such gray satin chairs, such chiffon rest robes, such deferential maid service.

Dilly had dreamed once. She could recall when she, returning home, was wont to stand hopefully in the hall below, looking at the great carved doors of the library at her left. Was John home? Did he need her help?

Even on Park avenue the Galahad library was held complete and uniquely handsome. The great hall with its onyx walls and rugs was the trademark, or the birthmark, or some sort of mark of the Galahad family. In America, where traditions are still questioned and under cloud of brevity, if not of authenticity that hall was traditional. Magazines asked for photographs of it; their editors, per young women secretaries, writing correct letters of thanks on the best bond paper. Two motion picture studios had asked to use it for a super-spectacle. John's mother had refused one. But John, approached by the other, had given gentle consent.

Sometimes Dilly recalled that when she first entered it, six years ago, she had stopped, awed to silence, and wondered ecstatically how she could ever thank her God for that hall and for John's forehead. Both were perfect.

Dilly herself had a very nice forehead. The soft, white, medium high kind. She had the kind of hair, too, that blows delightfully in a little breeze. And nice eyes, and a perfect chin. It is hardly likely that six years ago any one in America hadn't seen Dilly's pretty girl face, with its smiling shapely lips and wind flung hair. She smiled from smart magazines like La Mode and Pretty Women's Ways. In photogravure she was repeated over all the smart world of two continents.

She had, advertising writers and artists said, the "college girl" face. It was not wholly feature or coloring that made her seem, in a chic felt hat and a white knitted sports suit, the sweet exponent of youth and love. Something illusive lay in her face, depending not on sweet curve of cheek, nor deep youthful blue eyes, nor even on the hair which always seemed wind flung. And the wind seemed to have been a nice, gentle, tonic wind, too, a freshman or sophmore wind, with a green golf course just around the bend, and a packed basket of cold meats and salads just beyond its blowing.

In short, Dilly looked like that basic fact which is back of the statistics of birth, marriage and own your own home.

Strange how vision turned backward has a magnifying effect. This day, setting thoughtfully in her own gray satin chair, Dilly tried not to remember that once in a very passion of love and happiness she had poured out adjectives from a mental cornucopia on John. She had lain awake all night long and reflected rapturously what a lucky, lucky girl!

For weeks she could not sleep peacefully for telling herself what kind of man was John Galahad. She had not attended to her work days for wondering what return she might ever make him for his great favor of loving her—her, little Dilly Wilson, ordinary Dilly Wilson, hat and coat model at a sporting wear shop.

Dilly had not been unsophisticated, nor affectedly modest. She was city born, the daughter of a Brooklyn bookkeeper. She had graduated from a Brooklyn high school, with her four years of Latin and adjusted semesters of chemistry, literature and medieval history. Besides all that, sixty dollars a week, and an offer nearly every other week from some other high-class shop of sporting wear, a coaxing we will give you more than sixty offer, had not hurt Dilly's natural self-respect.

She could hardly have been humble-minded with her income and the petting she got from advertisement writers. Nor could she have been entirely unsophisticated after having, for three seasons, tried on hats for the three Bohns sisters, besides Donni, the film actress, and a long string of pretty ladies whose accounts with shops on the avenue were settled, but not by husbands' or fathers' checks.

The three Bohns sisters were wealthy little orphans who raced from Lake George to Palm Beach in married men's cars and gibed at the wives left behind. Donni, it was said, refused to leave New York for Hollywood because she'd heard the latter place had a four-mile limit. She'd left school in the fourth grade, but knew life and, it was said, a police station or two. But she was a brave soul who never omitted a damn or a bad anecdote, because she foolishly felt that being famous she ought to stand on her dignity among shop girls.

She and the Bohns sisters and some of the pretty ladies often advised Dilly, whom they admired. They told her that she ought to get more out of life, with her profile, than trying on hats for themselves. The sex jealously is often less than stated. Dilly had listened and smiled—sweet, illusive smile which was neither sophisticated nor yet sentimental. She knew enough to know later that her courtship was a very beautiful thing, and rare among men.

For instance, the first time John saw her. He had come with his sister Julia, who was going abroad in a hurry and needed hats. He sat quietly at one side while Julia made her purchases. She was a well-known young society matron who had had decided tastes since her babyhood. Julia had mannish hair, but pleasant gray eyes.

He was good looking, her brother. The Reform Society used his photograph on its letterheads. His features were clear, like Phidian marble. He had a pleasant, gentle mouth and sensitive upper lip.

Dilly knew at once that his eyes were unobtrusively following her as she promenaded back and forth. She would not have been surprised had his further actions been different. Oh, she had had plenty of men take quiet notice of her. But John Galahad was not like other men. He did not follow precedent. He took his sister out to her car. He came back and sought the vice-president of the Wurd & Murd Shops, Inc. The vice-president's name was Bolham and he had a gray goatee and belonged to two boards of bank directors which included a Galahad. He was asked to introduce John Galahad to Miss Wilson and make it very plain to her that the request was most respectful.

The vice-president was entirely willing. In New York few people refused any request made by a Galahad. And John was the uniquely respected member of a good family line.

The manager of the shop on the avenue, hearing later, was much displeased. Two of the felt buyers were profane. Knowing what they did of Mr. John Galahad, they foresaw that the shop was going to lose the best sports wear model it had ever owned. They were not disappointed in their foreseeing.

Sitting thoughtfully now in her gray satin chair, with the motors of the street below sending up their faint but powerful tom-tom, Dilly admitted that in so far as one



"Sorry, Vivvy. But you ought to know John by this time. When he won't, he won't."

gift can be perfectly given by heaven to maid, it had been given to her. Most maids call it the best gift. She had had a wooing blent of poesy and money, and delicacy, and luxury! All the exquisite devotion, the tact, the consideration that could be shown by a man of birth, breeding, wealth, and goodness had been shown to her, showered upon her. Flowers, gifts, homage, courtesy. Those rides at sunset along the Hudson, most beautiful of streams. Those little lovely dinners in restaurants to which entrance in itself was a tribute. The Sunday afternoons among the foothills when he read Emerson and Tennyson aloud. He liked Tennyson. He said that Dilly might have been one of Maud's high born retinue.

It was the kind of courtship that naive young girls dream about; wise young women know there is no such animal; while brazen women at life's end drop scalding tears because it never happened to them!

Listening to John read Tennyson, Dilly was privately ashamed that she had ever looked inside the De Gourmont book of short stories which the youngest Bohns sister had left on a chair in the fitting room.

She was surprised when soon—too soon—he took her to his home. He asked the night before if she was free for dinner. He asked her to wear a little white georgette frock which she had on one night at a restaurant. "You look in that like a white pansy," he said seriously.

She laid in a supply of mental support for the meeting with the family. Of course she hadn't been exactly terrified. John had assured her that he, and not his family, was choosing his wife. A shop girl? Nonsense—he wouldn't hear that word.

As a matter of fact, Dilly herself had not used the word. She never thought of herself except as a very desirable sports wear model. Various circumstances gave her an awareness of her own importance in the sales world, even the fashionable avenue sales salons. But it was dear and sweet of John to reassure her in advance. It was not unpleasant to listen when he murmured that in the most important act of his life he'd do as he wished.

His father was dead. Dilly knew much about the Galahads from the newspapers. The world knew. John had inherited the bulk of the millions accumulated by the elder Galahad—railroads and such. His father had made the will when John was sixteen, already at Harvard and even then, so young, inclined toward the ideals which later became his fame. The other Galahads had their millions, too. They were not dependent on him, nor he on them.

But Dilly had been gratified—what little slim sports wear model would not have been—when he reiterated that mother, nor sisters nor brother Honny would have any say.

The elder sister Julia, Mrs. Roger de C-vey, was one of the aloof mannered customers of whom sales girls stood a little in awe. The other sister, Lillian, mother and brother Dilly did not know even by sight.

Still, no mental support need have been laid in. None was needed.

The Galahad dining room was a noted room. It, too, had been pictured in Sunday photogravure; once when the Big Brothers of the City were banqueted, and on another occasion when John had dined the Trade Union, branch twenty-four, of upholsterers. It had held other noted guests too numerous for mention; princes, dukes, one President, and a cardinal.

John's mother proved to be a dignified old



Dilly Grew Bored With the Image of Her Model Husband Forever in Its Niche--Grew Bored Until He Threatened to Fall

By IDA M. EVANS

woman who carried white hair and her six ties well. She belonged to the horseshoe circle of the Metropolitan operahouse. Julia had her husband along. Both were impassive New Yorkers, with handsome faces and manners. Lillian, the other sister, was tall and thin and rather aesthetic in gliding walk and shoulders. Dilly had read in the papers that an engagement was imminent between her and a young Englishman of titled descent if not expectations. Honny, the brother, younger than John by five years, was a pleasantly impassive young man with lightish hair.

But all of them were most kind to Dilly, rather flushed and shy. John's dignified mother kissed her and Julia patted her cheek and later leaned across the table to clever and spiritual a man should have loved her. That was what certain magazine editors termed John Galahad—clever and spiritual, and a boon to a materialistic age. The Galahad hotels for workingmen, the Galahad free coffee and hot-dog stands for the down and out men, the Galahad measures that constantly assailed Albany and even Washington, the Galahad log rolling for better industrial conditions and better bathtubs for tenements, and better tenements for congested parts of cities, and better cities and better citizens—all this had been accepted by the world, the American world and even wider, at its par value.

And it was doubly sweet that the wonderful family of so wonderful a man should welcome her. Dilly sensibly realized the



murmur, "You dear!" Lillian's deep blue eyes were most gracious. Honny was almost pathetically anxious to talk about matters that interested her. At the foot of the impressive table sat John and beamed his pride in her and his pleasure in his family's attitude.

There seemed no reason why they should not marry immediately. At a later confidential luncheon, John's impressive white-haired mother spoke most sweetly to her. "We're so glad that John's fallen in love with a dear girl like yourself."

Lillian and Mrs. De Covey took masterful but considerate charge of her trousseau. Lillian was candid, but affectionate and unwounding. "Dear Dilly, don't be silly! That's a rhyme. But if I lend you twenty-five thousand dollars for a few necessary clothes, four or forty years after you and John are married you can pay me back with 99 per cent interest if you'll feel better."

"Lillian's mad about helping other women choose clothes," said Julia.

"Dilly's such a doll, too."

Julia kissed her lightly on one cheek and added, Dear Dilly, I don't want to libel my oldest brother, and I don't want to hurt you, but I'm sure that he did not fall in love with you because he had heard that you are good to your mother."

Dilly laughed and blushed and remembered that accompanying his sister Julia, John had first laid eyes upon her when she was slowly promenading in a three hundred dollar white flannel beach coat. After all, she was sensible enough to realize their attitude was that of generous persons who have always been too used to money to overestimate or underestimate its need. And she would really like a perfect outfit—for John's sake. It was wonderful that so truth, she told herself. It was moonshine, not the sun's glow of love. They liked her because John loved her and they loved John. It was a wonderful condition of affairs in a world that held the Bohns sisters and their sordid romances. But it was not the less agreeable and lucky for her.

She and John had been married. A plain wedding. John, by every law of his life, liked plainness and simplicity. But the veil was very old lace. Lillian and Julia saw to that, and the white embroidered satin train. Mrs. Galahad saw to the wedding breakfast. And there were twenty-two reporters on hand.

Dilly had privately wondered whether she and John would have their own home, or live with the others. Nothing had been said beforehand. She had learned from certain bits of chat that John owned the big house on Park avenue, but his mother had a life interest in it. She might not care to be supplanted by a little chit who had worked for her daily bread.

Dilly had thought to herself that anyhow she would prefer an apartment. She wasn't used to handling servants. It would be better fun and not so startling to live more plainly and help John in his work. What a lucky girl she was! Love—and wealth—and John—and a noble purpose in life! Had all this ever happened before to one girl? She felt sometimes too small and unworthy for John.

If they should stay on in the big house, Dilly felt that it would be better for her if all the family lived with her and John. His mother would continue to run the house. John might not like, indeed, to do without his mother or sisters. She had noticed that his plans came first. Always when any project was broached, there was an air of waiting to find out what John had on his engagement pad.

And it wasn't, Dilly had at that time reflected, as if they would be hard in-laws! They were kind and unaffected. She could rub corners with them better than with some of the pompous sales girls whom she had known. Honny was a kindly dear, always obliging and rather humble. In any event, she could say Te Deum and be thankful.

But somehow it had all been arranged without her being included in the preliminary discussions. She and John a deux were to have the big house and its servants. His mother was kind and frank. She was a little tired of big places and would love an apartment by herself, with time to knit. Oh, no—John could not get along in a smaller establishment. Didn't Dilly know that twice a week the great drawing rooms were thrown open to public gatherings? And his records, prison, labor and political, occupied half an upper wing. Besides, even the impressive and thrice photogravured dining-room was not always quite adequate to his trades union guests.

Julia and her husband had already their own place in the same block, of course. Lillian said she was going to take a studio. "And stay a good deal with me?" put in the mother. "Oh, certainly." Mother and daughter had the same gracious way of lifting a hand in agreement. Honny was the only one who hesitated at leaving the house.

Odd! Did they seem to hurry to make excuses not to live with John and his bride? One evening Dilly happened to hear what seemed like an inadvertent reproach from Lillian to Honny who sounded as if he had suggested leaving, too.

"You might stay on a while, Honny! It wouldn't hurt you!"

"Is that so, darling sis? Listen, I'm pretty fed up, too, and—"

They saw Dilly. Honny hastily made an excuse to leave the music room. "Told John," he murmured with as much awkwardness as Dilly had ever seen in the courteous and graceful Honny, "that I'd run over those lodging house reports for him."

Dilly had removed her eyes from Lillian, who was also ill at ease. Often, when trying on hats, Dilly had been wisely obliged to practice nonobservation of customers' asides. So her natural savoir faire had been cultivated. It was almost as capable of sudden response as was the self-command of the socially trained Lillian.

But the impression had hung in the great gilded room, cluttered with chairs for the Workingmen's Wives' musicale to be held that afternoon, that Lillian was afraid that Dilly had overheard something.

Presently Lillian had said, with a touch of confusion, "You mustn't think we're all running away from you and John, dear Dilly. We're sure you'd rather be alone—for a while, at least."

"I'm not used to a lot of things," explained Dilly, with a betraying glance at a man servant entering with a tray. Of course she would a little rather be alone with John, except for servants and such accessories of great wealth.

"You'll get used to some things easily enough," said Lillian with a faint odd inflection. She spoke almost comfortingly. Now why should Dilly, lucky in love, loved Dilly, need comfort?

It happened that just then another man servant enfered the room. Mr. John wished his sister's aid for a half hour, if she were free. Lillian went.

Dilly had sat on in the soft handsome room and watched the sun through an eastern window lighten the pottery base of a huge flower filled vase beside the gilded orchestra stand.

She had not been hurt because John sent for his sister, not her. Merely wishful. Would she ever suit John as audience and adviser when they were alone? She wished that she might have gone along and observed how the wiser Lillian assisted her brother by advice or suggestion. Dilly was sensible. She knew that now John was enough in love to kiss her for any help, asked or unasked, which she might give him. But as the years turned on their impassive pivot, would he invariably wish to kiss her when perhaps she proved not an efficient aid?

She sat in her chair and felt inadequate to her good fortune. She could wear mountain and seashore felts adorably. Could she always wear John's heart? And in it or to it never appear passe?

And then unexpectedly Lillian had returned to the room. "Still here, Dilly dear? John thinks he'd like your opinion also on his speech. To the legislature next week, you know. On the Workingman's Privilege bill."

She had sprung up excitedly. "Oh, I couldn't know! But I'll love to hear it."

Odd. Was Lillian looking at her a little pityingly? Surely not. Or—or possibly Lillian thought that John expected too much from a little hat wearer.

Oh, most odd! Six years since that bright day since that huge pottery vase was flower-filled for those Workingmen's Wives! Six years.

She had gone down eagerly to the great library which was wholly given over to the oldest son of the family. John had been standing beside the huge onyx mantel whose carved corners were continent renowned. One arm lay lightly across the carved faun's profile of the left corner. In one hand he held with loose-leaved grace a number of purple typed gray sheets of paper. His dark hair, which had a slight natural wave, was a little disheveled off the fine white forehead. His glance was burning, as if a large audience waited for his word.

At her entrance, his absent burning glance focused on her affectionately. He cleared his throat. At his soft open silk collar the white skin and cords could be seen to strain and relax under this throat clearing. He lifted his shoulders a little, in oratorical attitude. He frowned meditatively at the typed pages held extended. He began to read in his low but perfectly distinct musical voice.

Six years. And now, sitting in her gray satin room, Dilly waited. Perhaps he would not know that she had returned. But of course he would know! He would have left word to be informed of her return. Especially—Dilly's smile was curled and most disdainful—if Vivvy Bohns were in town.

She waited. She had not long to wait. A maid named Meta entered. If Mrs. Galahad had leisure, Mr. Galahad would like her to come down to the library. Mrs. Galahad rose obediently and slipped off the chiffon lounging robe and into a chiffon frock. One never knew who would be encountered in the great Galahad library; a cabinet officer or a hod carriers' delegation.

She went downstairs. Six years had gone by?

John was standing beside the huge onyx mantel one arm lay lightly across the carved faun's profile which formed the left corner. In one hand he held gracefully a loose number of purple typed gray sheets. His hair was a little disheveled off his light white forehead. His eyes were burning. At her entrance he greeted her lovingly and cleared his throat. He lifted his straight shapely shoulders a little and began to read in his low but distinct voice.

She lay back in a chair and tried to think of other things than the injustice of the Employers' Lien bill which five state legislatures were chewing in hungry dog fashion. It was not easy. She tried to think of Meta, the maid, whose eyes had been red. Dilly could guess why. Meta's husband, Alfred, the second man (in any similar establishment he would have been second footman; but the Galahad menage was less formally titled) had again been philandering.

She should have asked Meta what was wrong. It was the Galahad rule always to take alert and sympathetic interest in the servants' moods. John insisted. Privately and publicly he lived up to his professed ideals. But now Dilly unsympathetically wished that Meta's red eyes hadn't given point to a wistaria envelope which lay on John's great onyx-topped desk.

It was a scented envelope. Heavy, overlooped hand-writing, Dilly knew whose hand. Vivvy Bohns'. Dilly knew why it lay in plain sight. John was wearing his hair short. John was disciplining himself.

And knowing her husband's least inflection of voice—Oh, what wife does not, after six years?—Dilly was not surprised when, after his speech had been read to her and her opinion had been obtained, John coughed with a gentle air of awkwardness and suggested that they start a week earlier to the Maine lodge.

Last year they had gone to Maine

Mrs. GALAHAD

THE French are a thrifty race. Americans are wasteful. Witness the respective languages. At great length and most laboriously will an American describe a state which is partly wooded, partly agricultural and partly of the south find elsewhere.

That says George Philip-Jones of an equivalence whose be litue and oddly enough

ted sports suit, the sweet exponent of youth and love. Something lay in her face, depending not on sweet curve of cheek, nor deep youthful blue eyes, nor even on the lady Vellah always seemed vital flame. And the vital seemed to have been a—how, gentle, indo vital, too, a freshness or sophistry vital, with a green soft cousin just around the bend, and a

New York low people refused any request made by a Galahad. And John was the uniquely respected member of a good fam-ily like.

The manager of the shop on the avenue, hearing later, was much displeased. Two of the fair buyers were gentle. Reserve vital they did of Mr. John Galahad, they foresaw that the shop was going to lose the

FARM and ORCHARD
MAGAZINE
of the Los Angeles Sunday Times
SUNDAY MORNING, NOVEMBER 14, 1926



SOUTHLAND DAIRYDOM'S MOST COVETED PRIZE

See Story on Page 12

Daily Magazine November 14, 1926

Dilly Grew Bored With the Image of Her Model Husband Forever in Its Niche--Grew Bored Until He Threatened to Fall

By IDA M. EVANS

woman who carried white hair and her face like wall, like belonged to the bonsoho circle of the Metropolitan operahouse. Jerusalem. Lillian, the other sister, was and manners. Dilly had read in the papers that an engagement was imminent

clever and spiritual a man should have loved her. That was what certain magazine editors termed John Garland—clever and spiritual, and a boon to a materialistic age. The Garland hotels for workingmen, the Garland free coffee and hot-dog stands for the down and out men, the Garland measures that constantly assailed Albany and even Washington, the Garlands for

he had to find out what John had on his engagement pad.

And it wasn't, Dilly had at that time resented, as if they would be hard to leave! They were kind and understood. She could rub corners with them better than with some of the pompous sales girls whom she had known. Jenny was a kindly dear, al-

—And then unexpectedly Lillian had returned to the room. "Still here, Dilly dear? John thinks he'd like your opinion also on his speech. To the legislature next week, you know. On the Workingman's Privilege bill."

She had sprung up excitedly. "Oh, I couldn't know? But I'll love to hear it."

"My Daddy Has a Farm at FONTANA!"



Dicky Linn, of Merrill Ave., Fontana

YOU WON'T find many sturdier lads than Dicky Linn, whose daddy keeps chickens in a beautiful orange and grapefruit grove at Fontana. In fact, Dicky carried off the first prize at the recent Baby Parade at Long Beach.

They all THRIVE at Fontana—babies, poultry, grapefruit, oranges, walnuts and vegetables—just look at that picture below of a two-year-old garden!

Fontana is just the kind of place where you feel SAFE in building a permanent home—the home of your dreams. Permanence is the keynote of Fontana—Permanent Contentment.

With a weekly income from eggs and the checks from your walnut or other crops and with the vegetables and things you raise for your own table, you are sitting on top of the world.



WHEN you see the 5 reels of moving pictures of Fontana shown every afternoon, except Sunday, at 2:30, on the sixth floor, 631 S. Spring St., you will realize why the population of Fontana has jumped to nearly 5,000, with over 560 poultry plants in operation!

Or send for the new Fontana Book, just off the press. You will be delighted to see the wonderful homes and farms of Fontana and to learn of the assistance and service given to settlers. And you will certainly be astonished at the low prices for land and the liberal terms extended to you.

Mail the coupon NOW and see the moving pictures at your earliest opportunity.

2-year-old truck garden at Fontana.

Fontana Walnut Groves are in demand.



One of the established poultry plants of Fontana. 560 such plants have first call on the advice and instructions of E. J. Hauser (at left) and T. J. Conway (right), official advisers at the Fontana Poultry Farms.





Fontana is a Community of Beautiful Homes.



FONTANA FARMS CO.

Sixth Floor, 631 S. Spring St., Los Angeles. Phone TRinity 3064

SANTA MONICA
F. D. MURCHISON, Mgr.
200 Santa Monica Blvd.

LONG BEACH
S. H. MURPHY, Mgr.
130 Locust Ave.

FULLERTON
H. A. KENNEDY, Mgr.
Californian Hotel

GLENDALE
F. A. GILLILAN, Mgr.
222½ N. Brand Blvd.

SANTA BARBARA
Hotel de Riviera
S. H. BROWNE, Mgr.

VENTURA
Hotel Ventura
S. H. BROWNE, Mgr.

PASADENA
C. W. PREWETT, Mgr.
21 S. Marengo

HOLLYWOOD
F. D. MURCHISON, Mgr.
1655 N. Western Ave.

HUNTINGTON PARK
W. H. BRAINERD, Mgr.
418 S. Pacific Blvd.

INGLEWOOD
F. H. ELMORE, Mgr.
220 N. Market St.



Mail This Coupon Today

Fontana Farms Co.,
631 South Spring St., Los Angeles, Calif.

Please send me a copy of the new Fontana Book. Tell me how much it takes to start and how much I can expect to make. Also details of ten-year loan at 7 per cent.

Name.....

Address.....

YPO 11-14

Los Angeles Sunday Times
FARM AND ORCHARD MAGAZINE
SUNDAY MORNING, NOVEMBER 14, 1926.

Going to the Desert to Find a Substitute for Grass

By Frances Dunne



The odd and attractive desert garden of J. D. Aley at Pasadena.



The Century plant of a type of the desert and has an unassailable place in our imaginations.

An excellent example of a heavily fruiting Spineless Cactus.

A three-year-old Toyon holly tree which provides plenty of Christmas wreaths and helps save the mountain shrubs.

THERE are those who prefer Mother Earth garbed in her native costume, the floral adornment wherewith, here in California, she is wont to bedeck herself, rather than the close-fitting Green Bathing-Suit of emerald turf, which to be wholly successful, implies more water than many Californians have at hand.

Wherefore, instead of worrying about Who-will-Water-the-Lawn-When-I-am-on-My-Vacation, some canny folk plant flowers; some plant native shrubs. A very interesting solution of the What-to-Have-Instead-of-a-Lawn problem is that of Mr. and Mrs. J. D. Aley of Pasadena. Never a spear of grass adorns their corner at Pasadena, but it's a delightfully interesting garden, every square foot of it.

The home site is above the street level, and a retaining wall some four feet high forms the eastern boundary line. From this to the house, about 25 feet back, the ground rises slightly; on the north it falls away steeply, and to the south the drop is even more abrupt. In front, level with the retaining wall, fitting admirably with the tones of the gray concrete of the wall, is one of the most interesting small desert gardens I have seen. The low stucco house makes an excellent background; here and there are Palms—not Canariensis, but the desert variety, tall and slender—and a Palmetto. Against the house is a tall Cactus like a green serpent. There are two large Century Plants, one the blue variety, but Cacti of almost every description, most of them collected by Mr. and Mrs. Aley themselves—some from Arizona, some from the Mojave, some given by other collectors and propagated by Mrs. Aley, who herself is a horticulturist of no small skill. The grouping is interesting, for Cacti have extraordinary individuality, and close to the house is her "kindergarten" of tiny sorts, or tiny specimens. Among others one noted the curious rat-tail Cactus, Aporocactus Flagelliformis; the tiny Living Rock, Ariocarpus Fissuratus; several of the Cereus, C. Colubrinus; Echinocactus Horizonthalonius, curiously globular in form and of a grayish green is among those present; also E. Setispinus and E. Texensis. There was Echinocereus; some varieties suggesting a sea-urchin done as a plant; E. Enneacanthus; Cactus Candi; many of the Opuntias; the Queen Cactus, Epiphyllum Latifrons. Interesting succulents were there also, Aloes, Crassula, Echeveria Secunda Glauca, Euphorbia Lactea and Euphorbia Candelabra, and, of course, Mesembry Anthemum and Sedum and some splendid Yuccas. Near some of the smaller Cacti were placed stones, a single stone about twice the height of the specimen, on the north side, for protection. It's a delightfully interesting little garden—no one who doesn't care for Cacti appreciates the charm of the indescribably soft and changing colors and the almost human expression of the plants; they seem the weird people of the desert rather than simply "flora."

To the south of the house, serving also as background for the desert garden, is a fine clump of Genista Fragrans, with its delightful odor—the plant which, gay with racemes of pale yellow flowers the easterner is accustomed to seeing in a six-inch pot at Easter-time; north of the house the steep bank is covered with English ivy; next the house, where a long piazza overlooks the mountains, are berried shrubs and broad-leaved evergreens—Cotoneaster, Berberis Ilicifolia and the like. At the rear are terraces where a fruit garden is planted, grapes in abundance and also many subtropical fruits—the Strawberry Guava, Arbutus Unedo, the Persimmon, the Feijoya, the Natal Plum—lovely for specimen planting as a shrub, for its flowers have a Jasmine fragrance; down the slope are many native plants—California Holly, Buddleia, Fremontia Mexicana, Ceanothus.

The only planting that is not naturalistic is of the Italian cedars which, to the west of the house, are set in pairs each side of the steps by which one goes from terrace to terrace of the fruit garden.

It is not a large place—Mr. Aley has done practically all of it himself, although I fancy the desert garden is mostly Mrs. Aley's work. But it is exceedingly well done—and the doing of it must have been no end of fun.

Plant Your Own Holly

This very excellent suggestion is sent into this department by Miss Mabel A. Stanford of Claremont:

"Why not raise your own holly for your holiday decorations," writes Miss Stanford, "instead of denuding the hillsides of this beautiful ornament? Wouldn't you enjoy fashioning your wreaths and sprays for your Christmas decorations from holly which grew in your garden after you have had the pleasure of seeing its scarlet berries for several months? Almost every one finds satisfaction in growing flowers and shrubs, but few ever imagine having holly in their gardens.

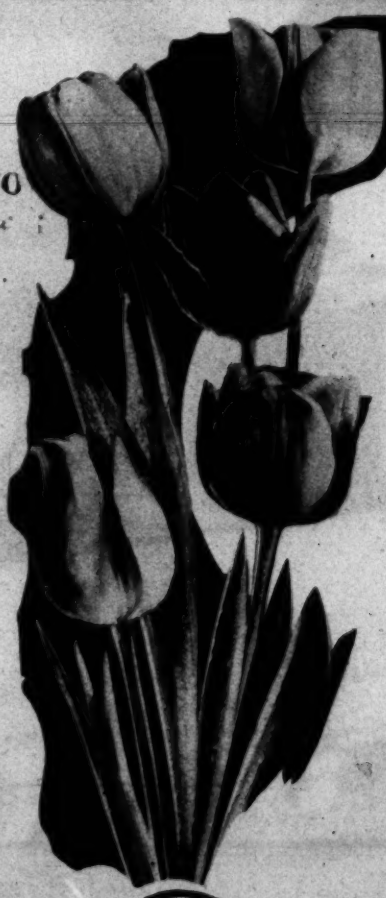
"Every one in the West likes the California holly berries, sometimes known as Toyon Holly, so much that the bushes are robbed of their berries and the branches torn by over-zealous pickers every winter. People from the cities ride into the hills and fill their automobiles with the beautiful branches, regardless of the havoc they bring. It takes months for the bruised and broken shrubs to recover, if they ever do. When this practice goes on year after year, the hillsides are in danger of being denuded.

"This plant, botanically called Heteromeles Arbutifolia, grows in gardens as well as in the hills. A native of the west, it proves very adaptable to different conditions, growing here to from 4 to 25 feet in height, and fruiting in two or three years. In midsummer it blossoms, by autumn the huge clusters of berries hang thickly, and by the first of October, in the warmer parts of California, the berries are beginning to turn red. Soon after, the holly is in its full beauty for the winter.

"That the plant is not true holly is revealed by its leaves, which do not form wreaths readily; therefore, shrubs of wild cherry, another native plant whose leaves do have a holly-like appearance, are often planted near, so that their foliage can be used with that of the Toyon in decorations.

The shrub is an easy one to start. After the Christmas wreaths have withered, plant the berries in flat trays of sand and leaf mold. Keep them moderately damp, but do not allow them to dry out at any time. When the small plants are about three inches high, set each in a six-inch pot filled with mold and soil. The plants will grow from six to eight inches during the first six months. After they are about a foot high, set them in the ground. Here they develop rapidly, and may be trimmed high against a wall or allowed to remain in a round, bushy state.

"English holly berries will also grow when planted in the trays. However, they require more care, and grow very slowly in California."



Tulips from HOLLAND

We have just received, by boat through Panama, some of the choicest Darwin Tulip bulbs ever imported.

Plant them now! In the spring the blooms will emerge unusually large—with perfect form and brilliant coloring.

Note the various colors listed below. Mark in the square just the number you want. They're priced 10c each.

☐ *Clara Butt*—soft salmon rose.
☐ *Dream*—deep rich lilac.
☐ *Farncombe Sanders*—vivid scarlet with pure white base.
☐ *Psyche*—rich rose overlaid with frosted silver.
☐ *Inglescombe*—golden yellow.
☐ *La Tulip Noire*—deep black velvet.
☐ *La Candeur*—glistening white with breath of blush.

ORDER A DOZEN!

☐ A dozen of the above mixed any way you want them—gladly postpaid (Mark number of each wanted in square before name).

These are on sale at our store, 6th and Main, Los Angeles. If you can't come in, clip the entire ad, fill out the coupon below and mail to us today.

Our elaborate bulb catalog containing full description and directions for planting sent you free upon request. Note in coupon if you wish it.

GERMAIN'S

SIXTH AND MAIN ✦ LOS ANGELES

I enclose $..... please send me items checked above. R-109

Name .....

Address .....

Mark "X" if free catalog is desired.

City Advantages Are Yours at ANTONIO VISTA

A five-minute drive to up-to-the-minute business houses, excellent schools, fine churches, theaters and clubs. Pacific Electric service, three transcontinental railroads.

At Antonio Vista you live in an uncrowded, charming home community. No winds—no pioneering—no living in the "jungles."

Below—Scenes in and around

POMONA



SCENE FROM RED RIVER LUMBER MILLING CO., WESTWOOD, LASSEN COUNTY, CALIFORNIA

These logs are now being milled into high-grade finished lumber on special order for the construction of the California Centralized Poultry Farms, Antonio Vista Project, Pomona.

A MODERATE INVESTMENT IN A California Centralized Poultry Farm with or without your personal attention or residence

Your Cash Investment $5,000.00

Your net earnings—
First Year, $1,800+
Second " $2,500
Third " $3,400
Fourth " $4,900+
Fifth " $7,200
Sixth year and annually thereafter, $10,000

It is YOUR PRIVILEGE *to be* SATISFIED

when you choose your home and its location. It is good business for you to know that you make a safe investment that will provide a **definite and substantial net income.** This combination is perhaps rare but is the attractive opportunity now offered to a **very limited number of conservative investors and particular homeseekers.** Your initial investment must be $5,000. Future expansion is derived from earnings. Purchasers at **Antonio Vista Project, Pomona,** become the individual owners of a suburban income property which is developed by this organization for you, **and at cost,** over a predetermined expansion period of five years, to a **Completely Improved 5-Acre Plant, Maintaining 6,000 Laying Hens and an Income of $10,000 Net.** This is based on conservative business principles and proven methods of poultry culture.

Your poultry experience is not necessary as the **California Centralized Poultry Farms** has within its organization experienced poultrymen and capable business men as departmental superintendents. Under their supervision, and relieving you of this responsibility, all construction, breeding, incubating, brooding, agricultural activities, purchasing, marketing and accounting are performed by the Central Plant Organization.

These are original features and distinctive advantages of the

CENTRAL PLANT SYSTEM OF POULTRY CULTURE

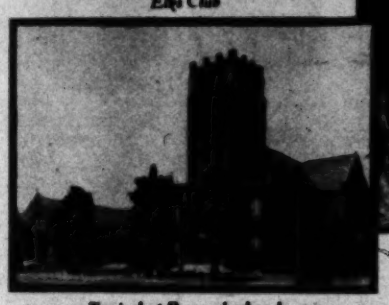
This Exclusive System means to you—Corporation earnings with individual property rights—Association in a cooperatively built enterprise providing lowest possible costs on supplies and building materials and highest market returns from superior poultry products—A specialized service which develops your property and perpetuates your individual enterprise—A delightful suburban home location with generous space for trees, shrubbery, flowers, garden and individuality—Standardized construction of high-class and attractive buildings and improvements not possible on any other plan—A delightful home community which you will be proud to call your home.

CALIFORNIA CENTRALIZED POULTRY FARMS

is an organization whose business is **Profitable Poultry Farming** by the **"Central Plant System."** They are **not** selling stock—They are **not** real estate promoters—They receive no profit and no commissions on your land purchase. **They do, however, receive their profits from efficient poultry culture on their One Hundred Acre Central Plant in Antonio Vista Project.**



Elks Club



Typical of Pomona's churches



One of Pomona's many scenic drives



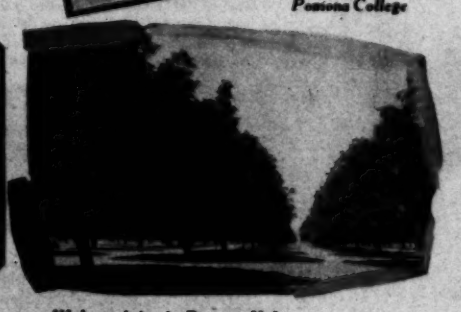
One of Pomona's high schools



A part of Pomona College



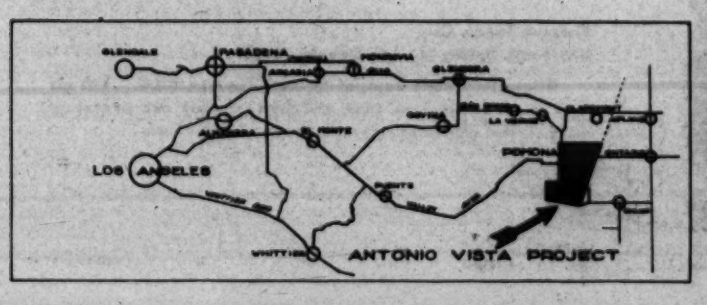
Y.M.C.A.



Walnuts thrive in Pomona Valley. California Centralized Poultry Farms to be set to budded walnuts, adding to their attractiveness and increasing future earnings.



First National Bank Bldg., 2nd and Main Sts., Pomona. In this building are the executive offices of the Centralized Agricultural Enterprises.



Send the coupon now. Plan this week's trip for an interview in our Pomona office. We send out no salesmen—it is not necessary. You may arrange for an evening or Sunday appointment.

Your promptness is essential if you are to be a purchaser of a California Centralized Poultry Farm.



CENTRALIZED AGRICULTURAL ENTERPRISES

First National Bank Bldg.—2nd and Main Sts.

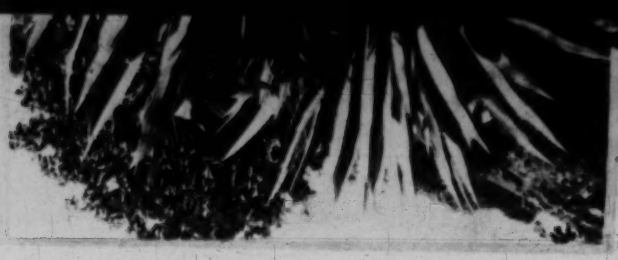
POMONA—(Los Angeles County)—CALIFORNIA

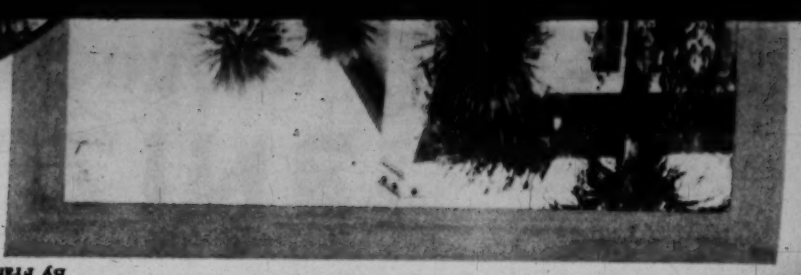
I am interested in a **California Centralized Poultry Farm.** Please send me booklet on the "Central Plant System" of Poultry Culture.

Name.....

Address.....

3-11-14





The Century plant is a type of the desert and has an unsuitable place in our imaginations.

Going to the Desert to Find a Substitute for Grass

By Frances Duncan

Los Angeles Times

[Sunday, November 14, 1926.

Los Angeles Sunday Times
FARM AND ORCHARD MAGAZINE

SUNDAY MORNING, NOVEMBER 14, 1926.

Reducing the Heavy Toll of Rural Fires

Seven Farm Houses a Month Burned in Los Angeles County—Bonfires Main Cause of Trouble, With Junk-filled Store-rooms Often to Blame—Pennies Make Costly Fuses

By JOHN ANSON FORD

AN AVERAGE of forty-nine people are burned to death in the United States every twenty-four hours. Gasoline fires burned 960 persons to death in this country last year. Five per cent of the death list is credited to fires on farms—over two a day. The property loss is tremendous and statistics show that ninety-six farm homes are destroyed daily in the United States.

The average person reads these figures with more or less surprise and regret, but as he has read that Los Angeles county has the best equipped fire fighting department of any county in the United States, he is apt to sit back in the calm assurance that the farmers of this county have no fire losses to speak of. And yet, while our percentage is lower than that of many others, the ranch homes of Los Angeles county are being consumed by fire at an average rate of about seven a month. During the present year more than sixty farm homes have been burned, and we still have a month and a half to be heard from.

According to the officials of our county fire department, every one of these disasters was due to carelessness and could have been prevented by common precautions which were not observed and followed by the owners.

While the county has a fire fighting equipment that is modern and effective and while it is manned and conducted by skilled and experienced firemen, nevertheless, the fighting of fires in the country presents some peculiar difficulties not present in the city. This is due to imperfect notifications and the great distances to be traversed.

Because of this, the department through its Fire Prevention Bureau, is making an intelligent effort to reduce the fire losses outside the urban area by a campaign of education for the ranchers. This has been done by displays at county and sectional fairs, lectures before farm bureaus and other rural organizations and through the press. This educational program includes instruction in safety devices, safety practices and the private ownership of simple and always available apparatus to fight ranch fires.

SOME PRECAUTIONS

Most of the fires which have destroyed our country farm homes, the county fire department officials say, were caused during the past year by open bonfires kindled near homes or other ranch buildings. Flying sparks from these fires have lodged on roofs usually. The officials have issued a special warning to ranchers against open fires, and have urged the establishment of some of the standard incinerators in which trash and other waste materials may be burned without danger. Where an open fire seems absolutely necessary, there are several rules which should be followed:

First, it should be placed at a safe distance from all buildings; second, the space around it should be cleared of dry grass, weeds and other inflammable materials; third, it should be watched all the time, and means for extinguishing it promptly should be at hand; fourth, a bonfire should never be started on a windy day.

Where the roofs of farm buildings are of wood, painting is advisable, but the county fire bureau officials believe that the use of wood for roofs is unwise, at least in Southern California. The construction of roofs of fire-proof materials is strongly advised whenever new structures are erected, not only as a measure of fire protection, but of economy.

The fire department is an advocate of good housekeeping. After the rancher has been convinced that open bonfires are dangerous and that roofs are the vulnerable places in the building's fire-armor, the next thing to do is to make the housekeeper realize that the attic, the basement and the store-room, so often filled wih old furniture, old clothes, boxes, papers and other miscellaneous junk that is useless but not thrown away, are really fire-traps where that mysterious enemy, Spontaneous Combustion is apt to develop in oil mops and oil-soaked rags. These come next to open bonfires as ranch fire originators. Cleanliness not only in the living rooms, but in the catch-all rooms, will prevent a good many of the sixty fires a year that we have been having on Los Angeles county farms.

INVITING TROUBLE

The rancher who tries to economize by doing his own electrical wiring generally invites a conflagration. Home-made wiring is generally very expensive in the long run.

The county fire equipment has been called out scores of times in 1926 to extinguish blazes resulting from one practice which is common and always dangerous. This is the one of placing a penny behind a fuse plug when a fuse burns out. Quite often one burns and no more fuse wire is on hand. The penny brings on the lights and power again, but it is a menace. Bits of steel wool, broken light globes, copper wire and other materials have been found in the fuses when the investigation of a conflagration is made.

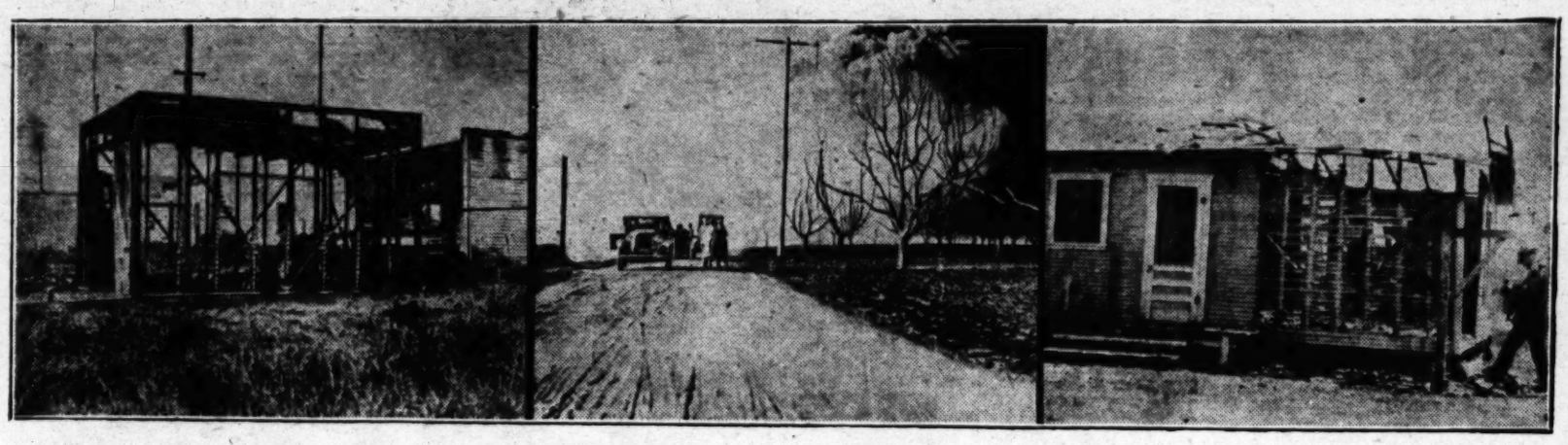
The fuse is a safety device, made to burn out quickly whenever the electric wires are overloaded. The overloading is sometimes caused by the use of electrical devices such as toasters, electric irons, vacuum cleaners and other connections. It is like trying to force a large amount of water through a small pipe, and if the pressure is great enough the pipe will burst at its weakest place. The fuse is the specially designed weak place to relieve the pressure. The penny does not burn out and so the burning takes place somewhere else, probably where the wire is directly against a wooden rafter. Thus the fire is a result of a deliberate destruction of an important safety device of the electrical system.

There are other causes of ranch fires, however, among them the careless handling of matches by both adults and children, defective gas stoves and heaters and uninspected chimneys and flues. Still another, even more perilous, is the habit of cleaning clothing with gasoline at home. This not only endangers the house, but the lives of the people in it.

DON'T LOSE ANY TIME

The best way to fight fires is to begin as soon as the fire does. Fire spreads so rapidly that the sooner the remedy is applied, the easier it is to control it. The fire department is sometimes a long way off and it takes time to get word to it. So every ranch home should be equipped with at least one portable extinguisher. The use of the portable fire pump is also approved by the county fire department, especially where the ranch has a number of buildings to be protected.

The fire equipment provided to protect the districts outside the metropolitan area in Los Angeles county numbers thirty-two pieces, including several 750-gallon pumping engines. One hundred and fifty uniformed men are always on duty. However, the simple precautions and equipment advocated by the fire protection bureau form a more important factor in reducing fire losses to Los Angeles county farmers.



Some Poor Economies That Add to Our Annual Rural Fire Losses.

A bonfire in the back-yard saved the cost of an incinerator and cost the house on the left. There was a fine farm house in the center picture till one of the occupants cleaned a garment with gasoline and it exploded. A fuse burned out in the house on the right and the owner used a penny instead of a new fuse.

It's Late, But Not Too Late, to Plant Many Winter Vegetables

By ROSS H. GAST

THE trials and tribulations of a golfer husband with a practical wife who insisted on his expending his surplus energy turning a vacant lot into a vegetable garden was related in these columns earlier in the year. The development of a garden started under duress, so to speak, and at the loss of many hours upon the links, was followed up to midsummer, and the purpose of this article is to tell why the story stopped so suddenly and to give a resume of the season's results.

No, the golfer husband did not get a reprieve and spend his spare summer and fall months chasing the elusive par and birdie. The powers that control the permanence and stability of the writer's source of income decided that he should go east for several weeks. This would have been fair enough to the new garden, but the wife decided that she would go east also. This trip took both supervisor and workman away from the garden, and on their return it had deteriorated considerably. Yet, the returns from the expenditures and activity were entirely worthwhile.

All through the spring, our sweet corn and root vegetables kept the table supplied, as did several successive plantings of string beans, mostly Kentucky Wonders. A patch of Ventura Wonder Wax, planted August 15, is now being cleaned up. Cucumbers on trellis supplied many good "cukes," but the nematode damaged the roots to such an extent that the vines did not produce a normal yield. Peppers furnished considerable fruits, and as this vegetable is very popular with us for many dishes, the good yield was gratefully accepted. Zuchini, or Italian squash, gave prolific yields, and is still maturing some fruits. Several rows of tomatoes were planted, and trained to trellis, both lath and wire. While many of the plants blighted, the remaining vines are still bearing fruit, and should continue to do so for some time. I expect to hold over the present plants for cutting material from which I will start the next season's plantings. Earlier production is secured in this way.

GROW WHAT'S NEEDED

After considering results obtained this year in my garden, my belief that it is most economical to grow only those vegetables which are best liked by the family and therefore consumed in greatest quantities is materially strengthened. Of course, one who has plenty of time, and likes to experiment with and plant all kinds of vegetables, can have a variety, but my angle on this home gardening business is, first, from a hard dollars-and-cents standpoint. The pleasure and exercise derived from it are secondary. We are very fond of sweet corn, string beans, tomatoes, peppers and all root crops and greens. We do not eat many potatoes, not because of the oft-repeated fallacy that they are "fattening," but just simply because we do not like them. So our space is largely given over to the above-named vegetables, planted so that we have them maturing in succession.

Another point on which my opinion has been strengthened is in regard to the yellow sweet corn varieties. White varieties, principally the Oregon Evergreen, have been the popular commercial sorts here for years, in fact, practically the only ones planted. For several years I have been planting yellow sweet corn—Golden Bantam—in my garden, for its flavor is far superior to that of the white corn. In the East, the several yellow varieties are planted commercially, and bring a premium over white sorts.

The yellow sweet corn varieties are in many other ways superior to the white from the home garden angle. They usually are dwarf types, requiring less space. I have always planted Golden Bantam, but while in the East I secured seed of two new yellow sorts, the Golden Giant and Alpha.

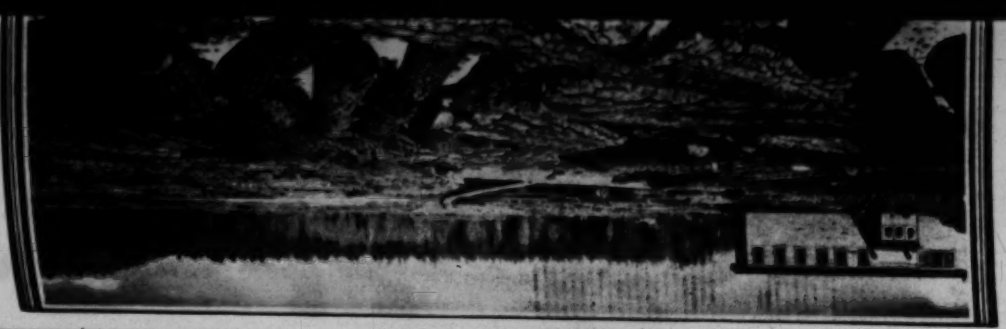
(Continued on Page Six)

Citrus Market Appears to Be Big Enough

The markets of the United States and Canada are in good shape to handle the California crop of citrus fruits for the coming year, according to E. G. Dezell, general manager of the California Fruit Growers' Exchange. This is his opinion after an extended tour over the entire country, during which he met fifty-nine district sales managers.

He credits sales organizations with the success of the marketing of the large crop of 1925, and looks for a profitable distribution of that 1927, which is now expected to be even larger than that of the closing year.

Shipments of navel oranges have begun and will be under way in volume by the middle of November The crop from northern districts is estimated to be about 20 per cent less than that of 1926 by Dana C. King, orange sales manager for the exchange. The crop promises to be of good quality and appearance.



City Advantages Are Yours at ANTONIO VISTA

A five-minute drive to up-to-the-minute business houses, excellent schools, fine churches, theaters and clubs. Pacific Electric service, three transconti-

A MODERATE INVESTMENT IN A California Centralized Poultry Farm

with or without your personal attention or residence

Your Cash Investment $5,000.00

Canadian Pullets Make Amazing Records

In the egg laying contest completed at the University of British Columbia, Vancouver, B. C., on October 30, four world's records are reported to have been broken. The most sensational record was that of Pullet No. 6, bred and owned by the University of British Columbia, which in 365 days laid 351 eggs. She laid an egg the day before the contest began and missed but fourteen days in the year, reports reveal. A White Leghorn pullet at the Experiment Station at Puyallup, Wash., had an official record for a year of 335 eggs. In 1923, a New Zealand bird held the official world's record for eggs with 342. The following year a pullet at Gatton, Queensland, Australia, made a record of 347 eggs. No. 6 was hatched March 25, 1925, and laid her first egg on October 30 last year.

The pen of ten White Leghorns entered in the contest by the University and including this great hen, broke the world's record for pens, with 2946 eggs. A Barred Plymouth Rock pullet, bred and raised by W. H. Hicks, superintendent at the Agassiz (B. C.) Experimental Farms, laid 326 eggs in 363 days, and the eggs averaged thirty ounces per dozen. This topped the contest for points based on egg-weights. The previous record for the breed was 325 eggs.

Based on weight of eggs, the pen of White Leghorns entered by F. W. Appleby of Mission, B. C., won the contest. In the contest one point is given for each egg weighing twenty-four ounces to the dozen; one-tenth of a point is deducted when eggs average less than this weight per pozen, and one-tenth of a point is added when they go over that weight. Mr. Appleby's pen was scored 3057.5 points. He has a flock of 1000 breeding hens, 700 pullets and 400 heavy cockerels. He selected his pen from 200 pullets hatched late in March, choosing the birds showing quality of head, bright eyes, general vigor and appearance. His birds are large for the breed and have exceptionally large combs. His pullets weigh about four pounds apiece.

Uncle Ab says that the jobs he puts off to do later, and that never get done, take about as much time as those he finishes from day to day.



New World's Champion.

This White Leghorn pullet, bred and owned by the University of British Columbia, has completed an official record of 351 eggs in 365 days.

Gardena Pen Wins Egg-Laying Contest

A pen of White Leghorns owned by G. F. Bell of Gardena won the fifth Southern California Farm Bureau Egg Laying Contest at Pomona. On October twenty-six when the contest closed, this pen of ten birds was credited with 2255 eggs for the 360 days. Second honors for pen production for the year was taken by a pen of Leghorns owned by Robert P. Stephen of Inglewood, which laid 2237 eggs. Third place was awarded to the M. L. Frick entry, credited with 2233 eggs. Other pens that finished with an average of 200 eggs or more follow in the order named: Collins Trapnest Farm, Santa Cruz, 2225 eggs; J. T. Milligan, San Fernando, 2220 eggs; Blackman and Mumford, Los Angeles, 2156; California White Leghorn Breeding Farm, San Fernando, 2146; George C. England, Inglewood, 2130; Block's Poultry Ranch, Costa Mesa, 2101; Highland Ranch, Upland, 2099; Hoover Brothers, Pomona, 2099; B. S. Smallwood, Upland, 2094; Fontana Farms, Fontana, 2090; Robert N. Clapp, Nuevo, 2074; Will Hatch Poultry Ranch, Tustin, 2074; Gainsley's Leghorn Ranch, Lomita, 2042. Hoover Brothers had the only entry of ten birds that laid 200 eggs or more each; although several entries in the contest had eight 200 egg birds, and all of the sixteen above mentioned entries reached the 200 egg average.

The high record individual hen of the contest was in the pen of Leghorns owned by J. T. Milligan, this bird being credited with 302 eggs in the 360 days, the only hen in the contest to go over the 300-egg mark in the yearly egg marathon. The second and fifth high individuals were credited with 296 and 282 eggs respectively, while two birds in the R. P. Stephen pen took third and fourth places with records of 295 and 290 eggs respectively. Other high birds are owned by Collins Trapnest Farm, 281 eggs; Blackman and Mumford, 272 eggs; G. F. Bell, 269 eggs; Block's Poultry Ranch, 267 eggs, and George C. England, 267 eggs.

All birds in the light division made an average of 192 eggs per bird during the 360 days, and those in the heavy division averaged 176 eggs. The report of the feed consumption for the year shows that the light birds required 35.07 pounds of grain each, 29.96 pounds of dry mash, 5.15 pounds of moist mash (dry weight,) 3.40 pounds of milk paste, 2.50 pounds of condensed buttermilk, .30.12 pounds of green feed, 2.99 pounds of shell and .162 pounds of grit. The birds in the heavy division were fed 41.43 pounds of grain, 34.48 pounds dry mash, 5.52 pounds of moist mash, 3.60 pounds milk paste, 2.4 pounds condensed buttermilk, 33.65 pounds green feed, 2.42 pounds shell and .15 pounds of grit.

The First Month's Lay at Chaffey

ONTARIO.—The first month of the new egg-laying contest at the Chaffey Trapnest Station was completed October 22. One of the hens in the pen entry of George Smallwood of Upland laid twenty-five eggs, as did individuals belonging to J. C. Mehl of Upland and Harrison Fowler of Ontario. Hens laying twenty-four eggs each were found in the entries of Mr. Smallwood, J. H. Seefloth of Ontario, J. A. Withrow of Upland and J. Lyness of Ontario. J. C. Mehl, the Kingsley Poultry Ranch and H. B. Hamilton, all of Upland, had individual birds laying twenty-three eggs during this first month.

Mr. Smallwood also had high pen for the period, with a credit of 209 eggs. The pens of William Henry of Fontana and W. F. Courtright of Upland tied for second with 202 eggs each.

WANT CLASSIFIED ADS

Ads running less than 4 consecutive times, 10c per word.
Ads running 4 to 12 consecutive times, 8c per word.
Ads running 12 or more consecutive times, 7c per word.

Each number and initial, including name and address, counts as a word and must be paid for. No classified advertisement accepted for less than $1. New ads, change of copy and cancellation must be in our hands eight days preceding date of publication. All copy for classified should be addressed to:

FARM & ORCHARD ADV. DEPT., Times Building, Los Angeles, California.

Notice to Classified Advertisers

Don't hesitate to place your ad in this department even though you may not see a heading under which it should go. We are always glad to put in classification heads to suit. Whether you want to buy or sell or swap this is an ideal place in which to say so because your message will be seen by so many thousands of people who would not see it elsewhere. Classified ads in Farm and Orchard Magazine are not buried—they're alive and effective.

BABY CHIX—HATCHING EGGS

SUPER S. C. WHITE LEGHORN CHICKS—X Grade guaranteed 90%. Day Old Pullets. 4X Grade not segregated, just as they hatch. Guaranteed free from red and the white diarrhea under my new hatching process. All rights reserved. Write for prices and particulars. Established 1912. EUREKA HATCHERY, James K. Hirst, Prop., 628 D St., Petaluma, Calif.

CHICKS BRING DAILY PRAISE—"Best ever;" "Largest, finest;" "Raised 95%;" "Two months weigh 2½ lbs." "Laying 75%." Two strains—meat, laying. Leghorns Rocks, Reds, Anconas, Minorcas, Wyandottes, Ducks, Turkeys. Capacity 100,000 chicks off twice week. Reduced, booked ahead. ELECTRIC HATCHERIES, Station K, Box 87, Los Angeles.

WHITE LEGHORN BABY CHIX—Farm Bureau accredited. We prepay all express or parcel post charges, and guarantee 100% safe arrival. Write for prices and interesting literature. THE PIONEER HATCHERY, 410 Sixth Street, Petaluma, California.

WHITE LEGHORN Farm Bureau Accredited Chix of vitality and careful breeding for egg production. Send for literature and price list. Transportation prepaid, no deposit required, and safe arrival guaranteed. If you are unable to raise chix we can assist you in securing high-grade pullets. SALES HATCHERY, PETALUMA, CALIF.

WHITE LEGHORN BABY CHICKS—Established 1906. Take advantage of our years of experience hatching better baby chicks. Bred for vigor and high production. Priced according to season. 100% live delivery guaranteed. LYON HATCHERY, 351 E. 165TH ST., GARDENA, CALIF.

1000 LEGHORN CHICKS—Weekly 15 cents. San Gabriel Hens, famous producers of large eggs, mated to Tancred, Hollywood, Beals, Hanson Roosters. Free catalog. P. Cook, 1737-W. Valley Blvd., Alhambra.

I X L WHITE LEGHORN BABY CHIX are bred for vitality and productivity. All Farm Bureau Accredited Chix of Grades "AA" and "AAA." Write for attractive prices and free literature. I X L HATCHERY, Petaluma, Calif.

PURE TANCRED COCKERELS—Sire 4 generations 201-330. Dams up to 297. Strong, vigorous. 8 months. Chicks hatched. Folder Free. Wm. J. Otten, Sonoma, Cal.

WHITE LEGHORN CHICKS—From selected hens mated with record males. Safe arrival guaranteed. December, January, $13 per 100. Expressage prepaid. Graham Hatchery, Hayward, Calif.

POULTRY EQUIPMENT

THE INCUBATOR ALMOST HUMAN—That's what prominent poultry people say about this remarkable Charters hatching machine. Once set it controls the temperature itself. It saves you Time, Labor, Worry and Fuel. Easy payment plan. Write today for free Charters booklet. Address agent, Warren J. Wood, 631-D North Orange, Glendale, California, phone Glendale 3240-M, or Charters Manufacturing Company, Santa Cruz, California.

CHICKEN AND FENCE WIRE—2 ft., $2.35; 3 ft., $3.20; 4 ft., $4.25; 5 ft., $5.25 6 ft., $6.40 per roll 150 ft. Nails, $2.60 100 lbs. Hardware and Tools of all kinds. CARTER HARDWARE CO., Cor. 1st and Los Angeles Sts., Los Angeles

PHEASANTS

FOR SALE—Several varieties Kingswick Pheasantry, one mile south of Whittier Blvd. on Judson Road, Whittier. Phone 411-123.

MACHINERY—FARM IMPLEMENTS

FEED CUTTER, $19. Engine, 2½-H.P., $80. Sprayer $6. Buck Rake $32. Mower $88. Bean Thresher $150. Tractor Plow $89. Harrow $18. All new. Also used. Write or call. Free parking. Estab. 1892. ARNOTT & CO., INC., 114 South Los Angeles St.

LIVE STOCK

DUROC-JERSEY HOGS for sale. These pigs are from champion show animals and of the finest breeding. Write us if you want the best. HARRISON STOCK FARMS, Woodland, Calif.

RABBITS

UNITED RABBITRIES MARKETING CORP. extends you an invitation to visit its plant Sunday, Nov. 14th. Thousands of rabbits on exhibition. The immense packing plant, cold storage and sausage manufacturing department open for inspection, the feed mill where Bunny-Food is made. Come and hear the Marigold Orchestra and see the movie girls in fur display. UNITED RABBITRIES MARKETING CORP., LOCATED ONE MILE EAST OF MONROVIA ON FOOTHILL BLVD. AT DUARTE.

CHINCHILLAS—We have supplied winners to many leading breeders and exhibitors. DEL MAR CHINCHILLA RABBITRY, Route 1, Del Mar, California.

SEEDS, BULBS AND PLANTS

FINEST CALIFORNIA GIANT SPENCER SWEET PEAS, 25c per ounce. Fancy blue grass 60c. White clover 65c. The best in flower and vegetable seeds, garden supplies, fertilizers, pottery, bird seed. Plants and shrubs. HOPKINS SEED STORE, 1515 Colorado Blvd., Eagle Rock.

TWENTY BEAUTIFUL FLOWERING CANNAS—Assorted colors, ten varieties, Dollar prepaid. Twenty hardy perennial flowering plants, ten varieties, Dollar prepaid. Free bulb list. William Jordan, Baldwin Park, Calif.

GLADIOLUS BULBS—Plant now for early Spring flowers. Beautiful assorted colors. Many choice varieties. 30 bulbs, 50c, 70 bulbs $1.00, prepaid. Geo. H. Rock, Dept. 3, Coronado, Calif.

ORANGE LILY (L. henryi)—Beautiful tall, hardy lily. 35c each, 4 for $1.00. THE LILY GARDENS, Bellevue, Wash.

2 BEAUTIFUL LIBO CEDRUS—15 ft. 400 Avocado seedlings, 2 ft., 10c. Phone GArfield 1053.

50,000 BOXWOOD for borders, any size, at bargain prices. H. BOCK, 1845 Park Drive. DU. 5552.

CIGARS, TOBACCO

HOMESPUN TOBACCO—Smoking or Chewing, 4 lbs. $1.00, 12, $2.25. Send no money. Pay postmaster on arrival. Pipe Free. UNITED FARMERS OF KENTUCKY, Paducah, Ky.

HOMESPUN TOBACCO—Chewing or smoking, 5 lbs. $1.25, ten, $2.00. Cigars $2.00 for 50, pipe free. Pay when received. FARMERS' ASSOCIATION, MAXON MILLS, KENTUCKY.

CIGARS FROM FACTORY—Cuban Twisters, 5-inch Long Filler. $1.00 for 25. Cigar clippings, 65c lb. Frank Miller, 1208 West 8th St., Los Angeles, Calif.

FERTILIZER

FAMOUS decomposed Marine Shell Lime "D.M.S." from your dealer in small quanities, from us in 5 tons or more. TORRANCE LIME AND FERTILIZER CO., Torrance, Cal. Phone 21-J. Don't Merely Say LIME, Say D.M.S. LIME.

FERTILIZER—Cow, 100% pure. Guaranteed to beautify lawns. 7 100-lb. sacks for $4.50, or $4.50 a cubic yard delivered. Phone OLympia 1214.

MISCELLANEOUS

FOR SALE—CARDBOARD PAPER STEREOTYPE MATS—Excellent as tree protectors or for lining sheds and cabins, also for use under orchard heaters to keep leakage of oil from soil. Price $1.00 per hundred. Size 18x22 inches each. Phone or write Purchasing Dept., The Times, 1st and Broadway. MEtropolitan 6700

GILL & MERWIN
Barred Plymouth Rocks

Again demonstrate their quality at L. A. County Fair, Pomona, winning:—Best Hen in Show; Best Display in Class and majority of First Prizes in both Light and Dark Classes. Some very choice Cockerels for sale. Eggs $5 and $10 for 15. Send for circular.

—2 YARDS—

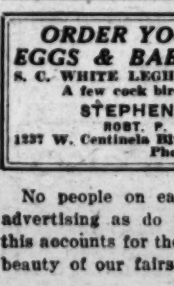
H. L. GILL, 1316 S. Glendale Ave., Glendale, California
W. B. MERWIN, 555 W. California St., Pasadena, California

SCOTT AND MILLAR
Heavy Production
WHITE LEGHORNS

Exclusive Hatchers and Distributors for Robt. T. Stephen's Accredited Egg Farm.

All chicks hatched in Mammoth Electric Incubators

Breeding Yards and Hatchery at
1445 Kendrick Ave. Gardena, Cal.



Don't Gamble For EGGS

World's Best Poultrymen use Old Iron Spoon Balsam. Add it to your Egg Mash.

PROSPECT REDS
EXHIBITION AND UTILITY

R. I. RED COCKERELS that will win for you. Order HATCHING EGGS in advance. Save disappointment.

PROSPECT EGG RANCH
519 Fairview Ave. Arcadia, Calif.
(One block off Huntington Dr., Cor. Baldwin Ave.)

THIS YEAR

We offer you the results of 15 years' line breeding, selection and pedigreeing. We call your attention to the flock averages of our patrons.

Write the Holly Hatchery
Van Nuys, California.
Exclusive agents for our high grade chicks
FRED R. RICHARDSON EGG FARM
East San Gabriel, Calif.
(13,000 layers)

GREATLY REDUCED PRICES On Breeding Stock
ENGLAND'S EGG RANCH
GEO. C. ENGLAND, Owner.
The home of "ACTUALLY" trap-nested S. C. White Leghorns every day in the year since October, 1912.
P. O. Box C-37 Inglewood, Calif.

"Dependable" Baby Chix
TANCRED STRAIN
White Leghorns, also Reds and Rocks
Early Orders get the preferred dates
ARTESIA HATCHERY
Capacity 125,000 eggs—Artesia, Calif.

SHERWOOD SPECIAL INCUBATOR

See it before you buy. Electric coils rewound, and incubator parts.

SHERWOOD-BARTON INCUBATOR FACTORY
3841-43 So. Broadway, Los Angeles. THornwall 2722
Open until 9 P.M., Saturdays

WEAVER'S REDS
"REDS THAT ARE RED"

Hatching Eggs from clear, dark red hens. Heganized to 200 or over. Settings, $3.00, $5.00, $7.50, $10.00 and $15.00. Incubator lots $12.00 per hundred. Fertility guaranteed. Baby chicks 35c ea. or $33.00 per hundred.

E. A. WEAVER
2192 Lincoln Ave. Pasadena, Cal.
Phone Sterling 9034

It's time to think about your chicks

Let Us Supply You With Light or Heavy Breeds
Our Rocks and Reds are $180 per 1000. Our White Leghorns, O. A.C., Hanson strain or Pure Hollywood are $150 per 1000 prepaid to you.
Write for Catalog.

RUSSEL POULTRY YARDS
Box 386-D, Corvallis, Oregon.

LIGHT BRAHMAS
From Mrs. Babb's Best Exhibition Stock.
Hatching eggs after October 15th
$5.00, $7.50, $10.00 per 15.
BABY CHICKS 50c, 75c, $1.00 EACH
NOW BOOKING ORDERS
J. D. ANTHONY
508 Norman Ave. Arcadia, Calif.

ORDER YOUR HATCHING EGGS & BABY CHICKS NOW
S. C. WHITE LEGHORNS For Spring Delivery
A few cock birds and cockerels left.
STEPHEN'S EGG RANCH
ROBT. P. STEPHEN, Owner.
1237 W. Centinela Blvd. Inglewood, Calif.
Phone 342-J.



No people on earth realize the value of advertising as do those of California, and this accounts for the number, magnitude and beauty of our fairs, shows and expositions.

Farm and Orchard Magazine
Devoted to the multiform agricultural interests of the great Southwest and issued every week with the world's biggest Sunday newspaper.

EDITED BY HAROLD M. FINLEY

Communications from practical farmers, ranchers, stock raisers, poultrymen, gardeners and others engaged either in a large or small way in the vital work of food production are gladly received.

Good clear photographs of interesting farm and garden activities are always welcomed. The Los Angeles Times Farm and Orchard Magazine is the only farm journal in the West printing illustrations in the incomparable rotogravure process.

Co-Operative Advances

NOT so many years ago, the idea that producers of any kind should band together for the purpose of buying and selling was looked upon, first with indulgent contempt as a dream of visionaries, and then, as it gained ground, with suspicion as socialistic and likely to subvert the foundations of settled government.

It has gained much ground since then, and probably the formation of great co-operative institutions in California has had more to do with its advance than any other one thing. Here the co-operative idea was developed not by a few dissatisfied farmers who thought the general store man charged them too much for sugar, but by many men of affairs with wide visions of the future.

It is recognized by congress as a legitimate agency for the benefit of farmers and at the last session of that body there was actually passed what is known as the Co-operative Marketing Act, providing for a division in the Department of Agriculture and facilities for carrying along its work. William M. Jardine, Secretary of Agriculture, and President Coolidge's representative so far as agriculture is concerned, recently said:

"I view co-operation in agriculture as a business agency, serving the producers as an intelligent guide in their production programs, as well as an effective instrument for merchandising farm products. The Federal government is definitely committed to the program of co-operative marketing. The modern co-operative is not merely an agency for handling farm products; it reaches every phase of production and marketing."

Our Future Markets

THERE is no human being living in a state of civilization who is not dependent upon countless others for his prosperity and well-being. The farmer has been cited as an example of independence, but without a market he cannot succeed, and the market depends on the profitable employment of consumers so that they may buy the farmer's grain, fruit, vegetables, meat, milk and eggs. The farmer cannot look with indifference on the closing of mills, the suspension of work in shops and the lagging of business of any kind.

Linked together as we are by mutual fortunes, we look for a barometer which will show us the trend of the business situation, and probably the Federal reserve banks provide as reliable and as accurate information for general use as we can find.

In the latest report of the twelfth Federal Reserve District, from the Federal Reserve Bank at San Francisco, we are told that so far during the present year, industrial production has maintained the high standard of last year, price levels on goods are slightly lower than they were in 1925, agricultural yields are slightly greater than they were in the preceding year, and the demand for money to move crops has been met without difficulty.

The harvests of 1926 have been somewhat larger than those of 1925, the prices have been somewhat lower and the receipts have been practically the same. There has been little change in the situation this year, and it is a satisfactory position which we occupy. The only matter of new significance is foreign commerce, which shows an increase of sixteen per cent over the first eight months of 1925, through the ports of this district. Both imports and exports show an increase.

Just what this indicates it is too early to say with absolute assurance, but it is reasonable to assume that it may be a step toward a far larger trade with foreign countries, a movement to establish markets along and across the Pacific which will relieve the evils of over-production and provide a stabilizing of prices that no temporary glut of home markets can unsettle. But to bring about this desirable condition on a large scale means the establishment of more agencies abroad, agencies to form and hold good will and to make rapid reports on conditions. It means the provision of adequate means for shipping, receiving, holding and marketing our products.

This is a large undertaking, but if it is accomplished it will go far toward assuring us of a continuance of the prosperity of our Nation.

Lemon Rot Control

Altenaria, a fungus which produces rot in lemons, has been the subject of exhaustive study by E. T. Bartholemew, associate plant pathologist in the University Experiment Station at Riverside. He says that for the control of the disease the trees should be kept healthy, as the fungus attacks the weaker trees; the fruit should be picked while it has high vitality, while yet silver or green; the lemons should be chilled suddenly after they have been washed in hot water, which practice retards the development of the disease; the fruit should be dried sufficiently to remove the free water from beneath the buttons before it is stored; minimum temperature, humidity and exposure should be used in sweating green fruit; all fruit affected with internal decline, and blossom-end decay should be excluded; grading and packing should be as rapid as possible to avoid exposure to warmth, and storing should be in a temperature of 55 deg. Fahrenheit or lower.

Speed Is Needed

According to research at the State College of Agriculture recently completed green asparagus should be bunched, packed and placed under refrigeration as soon as possible after cutting. Asparagus deteriorates rapidly, loses its sugar content and develops more fiber even at a temperature but slightly above freezing, so the product, the experiments indicate, should reach the consumer as soon as possible.

Dates Under Standard

The dried date is to be placed under the provisions of the California Fruit and Vegetable Act. At a meeting of growers at Coachella last month, standardization regulations were adopted, to become effective December 1 of this year. It is expected that the regulations will cover only the marking of containers and the origin of shipments for the present.

Farm News of the Great Southwest

DOWN-TO-DATE REPORTS FROM TIMES CORRESPONDENTS

BRAWLEY.—Elaborate preparations are being made for the Mid-Winter Fair to be held at Brawley December 1 to 5. While much of the United States will be covered with a mantle of snow then, Brawley fair exhibitors will be showing displays of green crops direct from the fields, vegetables and fruits. The prospects now are for a very fine display of all the products grown and raised in the Imperial Valley.

DEVELOPS FINE WELL

SANTA ANA.—In the bed of the Santa Ana River near Yorba the Yorba Brothers have developed a very fine well. They had to go only a hundred feet for water and obtain a thousand gallons a minute when the pump is running at medium speed. The water is uncommonly cold, so cold, in fact, that the pipes sweat on an average day. In the same vicinity five other wells have been developed, all tapping the same water, but even with all pumps going there is no apparent lowering of the water level. The water is carried across the Santa Ana River through pipes run on the extending arms of the braces of the highway bridge. The new "find" of water is expected to help much in the development of the district. All the wells are run by electricity.



New Water Find.

Well and pump on Yorba Brothers ranch at Yorba and (top) pipe carrying water across Santa Ana River.

SHOW OPENS THIS WEEK

VISALIA.—Robert V. Moore of San Leandro and W. M. Wise of San Gabriel will judge poultry and pigeons at the Tulare Country Poultry and Dog Show which will be held here November 18-20. Over 2000 birds are expected to be on display. State conventions of the Rhode Island Red Club, the White Leghorn Club and the Bantam Club will be held during the show.

TO STUDY MARKETING

VENTURA.—The truck crop committee of the Ventura County Farm Bureau have held a preliminary meeting here, and a second gathering will be held in the near future to discuss co-operative marketing. It is the hope of the department to be able to affect the formation of a local marketing association for handling the truck crops of the coming year.

MAY BE A "FIND"

CORCORAN.—Four years ago D. W. Anderson who conducts a fruit ranch north of this city, received an almond tree from Turkestan, described as being "small but prolific." Since then it has grown with unexpected rapidity and is now about two feet in circumference, and bears heavily. The almonds it produces are nearly four times as large as the average commercial almond. Mr. Anderson has received offers for trees of this kind, but is not selling any, as he is much interested in his experiments with this and other almond varieties.

A FINE BERRY PROFIT

YUMA (Ariz.)—J. H. Shepard, local farmer, reports a profit of $150 from one-eighth of an acre of strawberries. He planted the tract last November and began selling berries in February. He estimates the cost of planting the berries at $40. He plans on setting out several acres to strawberries this fall.

WILL MEET IN DECEMBER

RIVERSIDE.—The Riverside County Farm Bureau will hold its annual meeting December 14 in the Coachella Valley as guests of the consolidated farm centers of the valley. The meeting will be conducted at the Whittier ranch, midway between Indio and Coachella. A tour of the valley is to be included in the program.

VALENCIAS GO UP

REDLANDS.—Valencia growers who held their fruit during October are reaping a reward for their faith, for prices are rising and are netting the orchardists good money. During the summer the Valencia market was demoralized, but a prompt check in shipments has restored it satisfactorily.

EXCHANGE DRIES FRUIT

ATASCADERO.—The Atascadero Fruit Exchange has been drying fruit steadily for over a month, handling apricots, pears, peaches, prunes and apples. Prunes and apples are still coming in for dehydration at the rate of ten to fifteen tons a day. The dried fruit market has improved lately and fair prices are expected.

NAME NEW DIRECTORS

TERRA BELLA.—At the annual meeting of the Richgrove-Jasmine Citrus Association at the packing house south of here, directors and officers were elected for the coming year as follows: Frank Daybell, president; C. H. Hart, vice-president; F. J. Connolly, J. Kyte, James Piepgrass, W. A. Goodell, John Reed, and the other officers, directors.

THE "QUEEN" IS DEAD

FONTANA.—Queen of Fontana, the White Leghorn hen credited with 1174 eggs in five years, died here on October 23, shortly after starting on her sixth year. It is understood that the Fontana Farms Company, her owner, will have her stuffed and mounted.



A·J· Says:— *every stroke of your paint brush leaves a trail of paint satisfaction if you use*

AMERICAN PAINTS
(For Every Purpose)
Come in to the Factory and See It Made
Mail Orders Filled—We Pay the Freight
American Copper Paint Co.
2330 San Fernando Rd.—Near Verdugo
Los Angeles, Calif.

This Week's SPECIAL
EXTERIOR PAINT
100% guaranteed linseed oil, lead, zinc and dryer. All colors—at the factory
$2.95 per gallon

BULBS—SPECIAL THIS WEEK

Cannas, Red Meteor, extra-special	25c Doz.	Scilla Cuscii, large bulbs	10c Each
Anemones, all colors, 2-yr.-old bulbs	25c Doz.	Watsonia, choice mixed	50c Doz.
Ranunculus, all colors, 2-yr.-old bulbs	25c Doz.	Gladiolus, rainbow mixed	50c Doz.
Rainbow Freesia, 2-yr.-old bulbs	25c Doz.	Jonquils, 2-yr. bulbs	75c Doz.
Freesia Purity, 2-yr.-old bulbs	25c Doz.	Amaryllis Belladona	25c Each
Spanish Iris, all colors, 2-yr.-old bulbs	75c Doz.	German Iris, white or blue	50c Doz.
Sparaxis, all colors, 2-yr.-old bulbs	50c Doz.	Cranum Moril	50c Each
Ixia, all colors, 2-yr.-old bulbs	50c Doz.	Yellow Calla Lilies	20c Each
Narcissus Paper White, 2-yr.-old bulbs	50c Doz.	Baby Gladiolus, all colors	75c Doz.
Chinese Narcissus, 2-yr.-old bulbs	50c Doz.	Narcissus Poeticus	75c Doz.
Bethlehem Star, 2-yr.-old bulbs	50c Doz.	Giant China Lilies, for house culture	15c Each
Tritonia, 2-yr.-old bulbs	50c Doz.	Montbretia	35c Doz.
Oxalis, all colors, 2-yr.-old bulbs	25c Doz.	Tulips (Imp.) mixed or separate colors	75c Doz.
Calla Lilies, large bulbs, white	10c Each	Hyacinths (Imp.) all colors, 20c Ea.;	$2.40 Doz.
Easter Lilies, large bulbs	20c Each	Daffodils, large bulbs	$1.00 Doz.

Mail Orders add 20c for postage
Winsel-Gibbs Seed Co.
Open Saturday Until 9 P.M.
Store, 211 S. Main St., Los Angeles. Phone VAndike 9532
Nursery, Corner 49th and Main Streets

California
Wild Flowers
Have Them in Your Garden this Spring
You will get a real surprise and pleasure in planting a packet of Payne's Special Mixture, containing over twenty of California's finest flowers carefully mixed to give gorgeous blooms all through the Spring months.
Price $1.00 Postpaid
NOTE:—These seeds are guaranteed to be true native species, produced under most favorable natural conditions and re-selected for uniform large flowers. A packet will cover 100 square feet, cultural directions enclosed.
Now is a fine time to plant them
Order Direct
Theodore Payne
2969 Los Feliz Boulevard
Los Angeles, Calif.
A SUGGESTION—Send a packet back home for Christmas; they will get a tremendous lot of pleasure out of this gift from the "Garden Spot of the World."

Useful
CHRISTMAS GIFTS
STATIONERY DEPT.

12 Engraved Christmas Cards, Series A	$1.00
1 Box Stationery, 100 sheets paper, 50 envelopes	1.00
1 Box Stationery with fancy lined Envelopes	2.00
500 Visiting Cards—printed	3.50

Name and address, or monogram imprinted free. Send money with order.
HOSIERY DEPT.
Ladies' ALL SILK Hosiery, 4 pairs for $2.00
Mens' Socks, PURE SILK, 10 pairs for 2.0
Before ordering hosiery send for circular giving complete details of this remarkable offer.
Co-operative Supply Company
Box 1367, Station C, Los Angeles, Calif.

The Livestock Bulletin

By ROBERT T. EVANS.

ON NOVEMBER 3, Los Angeles county welcomed, as were the gallons and gallons of ice cream furnished by the Crescent dairymen abandoned their herds, parked their milking stools in the Creamery Company and the Los Angeles barn, hung their buckets on nails and Creamery Company. This feast left the visitors in an excellent frame to mind to sit turned Bossie out in the pasture. The annual "strike" was on. It was only a temporary affair, and listen to the principal address of the day, the "milk strike" won't interfere. They did not keep yearly records. However, R. Thom, the family, came to Los Angeles with his wife and three children, but no money. He secured 160 acres of raw land, leveled it himself, went into the dairy business and was so successful that when he sold the place in 1920 he had accumulated a small fortune in cash.

An instructive demonstration of the value of pure-bred sires in dairy herds was made on Dairy Day in Hanford, October 23. Wallace Sullivan, county farm advisor, stated at the meeting that the herds of the county were pretty well supplied with good pure-bred sires now, but that most of the owners on the cull cattle as well.

Farm Bureau Marketing Association in San Joaquin Valley, four cars of hogs brought $13.70. Fair prices were realized on Dairy Day in Hanford, October 23. Wal-

Both Money and Hard Work in Dairying

McFARLAND.—In 1908 H. L. Heard came to McFarland with his wife and their

---

The Foundation of Poultry Success

PCA Dry Mash

Los Angeles

THE ACKNOWLEDGED STANDARD

Made by Poultrymen for Poultrymen

Poultrymen's Co-Operative Milling Association

1516 Industrial St., Los Angeles.

Phone TRinity 6176

RIVERSIDE, 132 E. 5th St. Phone 318.
EL MONTE, Railroad & Depot Sts., Phone 107.

ESTB

GAINSLEY'S LEGHORN RANCH

CHICKS FROM

Strong, sturdy adult breeders, chosen by trapnest and pedigree White Leghorns only.

LONG LIVED LAYERS OF LARGE EGGS

Early orders get preference of spring dates.

Chicks Each Week From Jan. 5

ALL FROM OUR OWN PARENT STOCK

R. 1, Box 423 Lomita, Calif.

Redondo and Wilmington Blvd.

HOLLY HATCHERY

Capacity 225,000 eggs

Established Commercially 1910

Largest and finest hatchery in Southern California

White Leghorn Chicks Only

Order Spring Chicks Now

Exclusive distributors of Fred R. and Geo. J. Richardson, Jos. H. Tumbach and L. G. Hack. Oldest Established Breeders in So. California. Chicks from 28,000 Selected Breeding Hens with line bred and pedigreed male lines of 225 and up to 312 eggs. Delivered by our Patented Auto Trucks around your brooder, or shipment by express. See the new Prideco, Jr., Canopy Oil and Gas Stoves for 500 chicks; price $40.60. We sell and are agents for the Pride of Petaluma Canopy and Ventilating Oil and Gas Brooder Stoves; Lyon Electric Brooders; National Oil Hovers; Hart and Powers Gas Regulators. Our new spring 1927 circular just off the press. Send for it.

B. R. HOLLOWAY

15248 West Sherman Way at Sepulveda Blvd.
Van Nuys (in Los Angeles,) Cal.
Box K-1 Phone 144

PERFECT CHICKS—

Guaranteed Full Count

Exclusive Hatchers for

MOLBY'S ACCREDITED WHITE LEGHORNS

PHELPS PERFORMANCE LEGHORNS

From Mammoth Electric Incubators

Capacity 87,000 Eggs

We retail at hatchery, any amount, utility strain, REDS, LEGHORNS, WHITE and BARRED ROCKS

KING'S HATCHERY

ROUTE 1, BOX 303, LANKERSHIM, CALIF.
PHONE LANKERSHIM 49-J
Mile west of Lankershim, on Chandler Blvd., formerly Sherman Way

Federer's Husky Eastern Brahma Chicks

No white diarrhea, low mortality. Make four pounds yellow meat at 3 months. Hens weigh 10 lbs., cocks 14 lbs. up; lay at six months to six years. Flock records 200 eggs up as breeders guarantee quality. Meat chicks 25c, utility 30c, selected foundation 40c. Cash with order. Future orders booked. 20% cash. Hatches every Sunday.

FEDERER'S BRAHMA FARMS

Weeks Colony Owensmouth, Cal.

LONGVIEW RANCH

S. C. White Leghorn

BABY CHICKS

We are now booking orders for January, February and March. As we hatch only our own eggs the quantity will be limited, therefore we urge you to place your orders early.

LONGVIEW RANCH

At west end of Devonshire Ave.
Chatsworth, Calif. Ph. Owensmouth 171-R-5

MOLBY - - KING

MOLBY—The breeder of highest quality White Leghorns—Molby's record strain—Accredited—Trapnested.

KING—Expert hatcher using latest approved equipment. You can buy our chicks ONLY from King's Hatchery, Lankershim, Calif., for fall and spring delivery. Communicate directly with Mr. King, or we will be glad to arrange a booking for you.

F. M. MOLBY

R. 1, BOX 672-R BELL, CALIF.

Charters Incubators

Save money on your new incubator. Get in on a carload shipment by ordering before December 1st.

Warren J. Wood, Factory Representative
631 D No. Orange St. Glendale, California
Phone Glendale 3240M

Culls His Flock Every Month in Year

SAN FERNANDO.—There are certain basic principles in the poultry industry, which if followed, will almost certainly lead to profit and success, according to David Lowe, who conducts a large chicken ranch one and a half miles north of this city.

Seven years ago Mr. Lowe came to Southern California and began farming in the San Fernando Valley. As he had taken a poultry husbandry course in the Western Washington Experiment Station at Puyallup, Wash., he naturally turned his attention to the raising of chickens.

Perhaps the outstanding feature of his poultry practice is culling. He culls every month in the year, believing that it is better to replace his flock gradually rather than all at once. He does no trapnesting, but uses males from trapnested, high-record dams. Recently Hewitt Brothers Hatchery of Van Nuys bought 150 White Leghorn cockerels from the Puyallup Station, all from dams with records of 250 or more eggs and all of them to be used in mating up Mr. Lowe's flock. The Hewitt Hatchery handles all of the hatching eggs from the Lowe plant.

The Lowe Poultry Ranch occupies thirteen acres. A double-larding system is used, with a complete change of yards for the hens every month. Barley in winter and sudan grass and alfalfa in summer are used for green feed and 1000 pounds of greens are fed every day. The grain ration consists of corn and barley in equal parts, and a specially mixed mash is fed.

There are 7500 White Leghorn layers on the place now. The heaviest culling is in May. This year the flock was cut down from 5000 on January 1 to 4000 four months later. The flock average last year was 180 eggs per bird and Mr. Lowe believes the records for 1926 will be still higher.

His brooder equipment is large, and he has four brooders capable of holding 12,000 chicks. He is brooding 6000 baby White Leghorns this fall and expects to get 1000 hens from each 2500 chicks.

Mr. Lowe explains that his culling is very largely for vigor and vitality, and that he depends largely on his cockerels from high production strains for bringing up egg production. He started with a limited capital and says the flock under his direction has built up the big plant, his modified University-type laying houses and complete equipment. He has an accurate accounting system, which he regards as a necessity. Two men are employed in work on the place.



Diversified Poultry Plant.

J. B. Bassler raises chickens, ducks, turkeys, pigeons, rabbits and a garden on his little Owensmouth ranch.

Variety Is the Spice of His Life

OWENSMOUTH.—Jacob B. Bassler came to Los Angeles from Lancaster, Pa., fourteen years ago and got work as a motorman on a streetcar. Later on he was thrown out of his job by a strike and took his family to Utah where he homesteaded on government land. He stayed until he had proved up on his land and then hied him back to California to make his home, and he expects to stay here for the rest of his life.

About three years ago he visited the San Fernando Valley and settled near Owensmouth, where he started in the poultry business. He says that he is satisfied that a man can make a living for himself and his family in the poultry business, but that he cannot do it with too small a flock. He needs 800 hens at least, and from 1000 to 1200 is better. With a flock of that size and with hard work he can make the living he seeks and a little more, Mr. Bassler thinks.

He has 800 hens now and has accommodations for 1100. In addition, he has reared a flock of fifty fine turkeys which will be ready for the holiday trade. He has a fair-sized flock of ducks also and these are to be marketed during the holidays. He also has a start in the rabbit business, and in a corner of one of the poultry houses he raises squabs.

With this variety of meat and eggs, with a good vegetable garden and with the milk from three goats, the Bassler family is almost independent so far as food is concerned. The family originally numbered nine, but of the seven children only two are living at home now. One of the Bassler boys is a pitcher on the Detroit baseball team and another is coach for the Owensmouth high school athletics.

McCLELLAN'S

Proprietors obtainable in or Los Angeles laboratories, where Every Poultryman and Breeder Should Know

Poultry 999

Crexafowl

Egg Producer and Tonic

for moulting hens. A tonic for baby chicks. Recommended in cases of chicken pox, roup, diarrhoea and limberneck.

	Each
8 Oz. Bottles	$ .50
16 Oz. Bottles	.75
Quart Bottles	1.00
½ Gal. Bottles	1.75
1 Gal. Bottles	3.00

Prescription

Worm Expellant and Tonic for poultry infested with Round Worms, Tape Worms, Leg Weakness and Nutritional Roup. Contains no harmful or deadly poisons.

	Each
8 Oz. Bottles	$ .75
Pint Bottles	1.25
Quart Bottles	1.75
½ Gal. Bottles	3.00
1 Gal. Bottles	5.50

Bronki-ol Inhalant

Bronchial and Nasal Spray

for chickens, turkeys, pigeons and rabbits affected with colds, roup, canker and other forms of bronchial and nasal troubles. Especially recommended for rabbits affected with snuffles.

	Each
8 Oz. Bottles	$ .50
Pint Cans	.75
Quart Cans	1.00
½ Gal. Cans	1.75
1 Gal. Cans	3.00

If your dealer can't supply you write for catalog and price-list.

624-26 E. 61st St. C. U. McCLELLAN & CO. Los Angeles

BISTER'S PULLETS CHICKS and Success HATCHERY

WHITE LEGHORN BABY CHICKS & PULLETS

Good, husky, dependable chicks from best quality utility stock.

Two hatches every week

2000 TEN WEEKS OLD PULLETS

Raised in Mojave Desert. Ready for delivery Dec. 1

Now is the time to order. Come, phone or write.

P. O. Reseda, Calif.

18327 Ventura Blvd. Phone Owen 116-R-3

PROVEN FACT IS WORTH A THOUSAND CLAIMS

THE MILLIGAN-BARRON STRAIN OFFICIALLY RECOGNIZED PACIFIC COAST CHAMPIONS

Santa Cruz Egg Laying Contest
1925-1926
360 Days
FIRST PEN 2491 Eggs
Average 249 Eggs Per Bird
High Hen, 295
POMONA, CALIF.
1st Hen, 305 Eggs
5th and 7th Pens

Our Phenomenal Show Record
1925-1926
Twenty-six Firsts Out of a Possible Twenty-Seven Entries
Fourteen Silver Cups
Specials For Sweepstakes
Specials For Championships



THE CALIFORNIA WHITE LEGHORN BREEDING FARMS, INC.

SUNSHINE RANCH SAN FERNANDO, CALIF.

THE STAR POULTRY RANCH AND HATCHERY



At Bridgedale, 2 miles west of Gardena. Mail address, R.D. 1, Gardena, California.

SINCE 1914

Better Hatched White Leghorn Chicks

Farm Bureau Accredited

From selected hens mated with sons of trapnested dams with records of 325 to 300 eggs per year.

NOW BOOKING ORDERS FOR WINTER AND SPRING DELIVERIES. $14.50 per 100. $140 per 1000. We deliver lots of 600 and up in 100 mile radius.

Visitors Welcome.

BABY CHICKS

"Superior Strain" S. C. White Leghorns

Now booking orders for Spring delivery. First hatch ready early in January. $15 per 100 delivered.

BOOKLET ON CARE OF BABY CHICKS MAILED FREE UPON REQUEST.

Superior Egg Farm

R. R. 1, Box 153, Anaheim, Cal.

Ranch located at Hansen Station, P. E. Santa Ana line, 6½ miles west of Anaheim.

The Most Desirable Chicks

From trapnested, accredited White Leghorn parent stock. Hatched and selected with extraordinary care and delivered to customers in that healthy, vigorous condition which has brought us a fast growing patronage for the past four years from discriminating buyers who insist on quality at a fair price. We are now booking for spring and suggest your ordering early to insure getting extra good chicks at the time you will want them.

Come, phone or write

MUNRO POULTRY RANCH

Route 1, Box 35 845 So. Atlantic Blvd., Bell, Calif. Phone DElaware 0354

ACCREDITED CHICKS

Fall Hatched White Leghorn Chicks, Farm Bureau Accredited, Grades 2A, 3A and 4A. From Vigorous, Heavy Producing Flocks, properly hatched in our Buckeye Mammoth Incubators. 100% Live Chicks, Full Count, Guaranteed on all shipments.

OUR CATALOGUE AND PRICE LIST ON REQUEST

ESCONDIDO HATCHERY

P. O. BOX 387 ESCONDIDO, CAL.

IMPORTERS AND BREEDERS, WORLD FAMOUS

TOM BARRON STRAIN S. C. WHITE LEGHORNS

Baby chick orders coming in very fast. To be sure to get yours, order now. We do custom hatching. Fresh, selected candled eggs for sale. Also poultry supplies.

Visitors Welcome After December 1st

LAURENCE BREEDING FARM and HATCHERY, Inc.

5656 Woodman Ave., Van Nuys, Calif. Phone 487.

Farm and Orchard Magazine
Devoted to the multiform agricultural interests of the great Southwest and issued every week with the world's largest Sunday newspaper.

EDITED BY HAROLD M. FINLEY

Contributions from practical farmers, ranchers, stock raisers, poultrymen, gardeners and others engaged either in a large or small way in the vital work of food production are gladly received.

Good clear photographs of interesting farm and garden activities are always welcomed. The Los Angeles Times Farm and Orchard Magazine is the only farm journal in the West printing illustrations in the incomparable rotogravure process.

Farm News of the Great Southwest

DOWN-TO-DATE REPORTS FROM TIMES CORRESPONDENTS

BRAWLEY.—Elaborate preparations are being made for the Mid-Winter Fair to be held at Brawley December 1 to 5. While much of the United States will be covered with a mantle of snow then, Brawley fair exhibitors will be showing displays of green crops direct from the fields, vegetables and fruits. The prospects now are for a very fine display of all the products grown and raised in the Imperial Valley.

...YUMA (Ariz.)—J. H. Shepard, local farmer, reports a profit of $150 from one-eighth acre of Egyptian cotton. Shepard's cotton is as large as the average commercial almond. Mr. Anderson has received offers for trees of this kind, but is not selling any, as he is much interested in his experiments with this and other almond varieties.

A FINE BERRY PROFIT

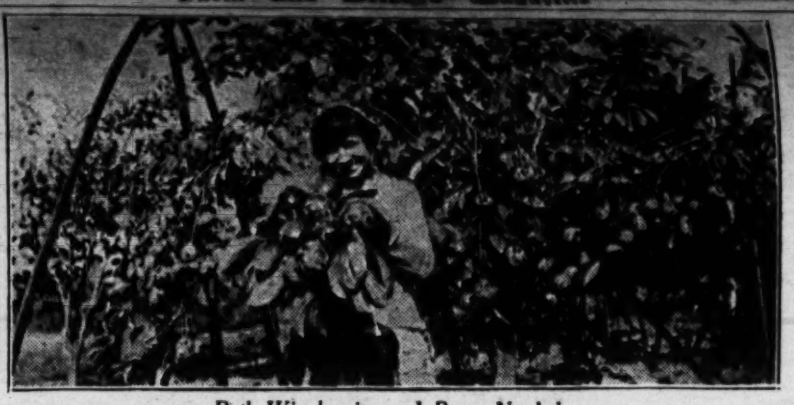
...are slightly lower than they were in 1925, agricultural yields are slightly larger than they were in the preceding year, and the demand for money to move crops has been met without difficulty.

The harvests of 1926 have been somewhat larger than those of 1925, the prices have been somewhat lower and the receipts have been practically the same. There has been little change in the situation this year, and it is a satisfactory position which we occupy. The only matter of new significance is foreign commerce, which shows an increase of sixteen per cent over the first eight months of 1925, through the ports of this district. Both imports and exports

Tamopan Bears Well in Arcadia Plot

ARCADIA.—One of the most interesting orchard plantings of the Arcadia district is a plot of 140 Tamopan persimmon trees on Second avenue, this city, owned by H. C. Joneson of 421 South Bixel avenue, Los Angeles. The Oriental fruit occupies a corner of a ten-acre tract that is mostly set to walnut trees and is believed to be the largest planting of Tamopans outside of China, where this persimmon variety is native. The planting is interesting, too, in that it traces from the first parent trees of the variety brought to this country.

These parent trees were brought to California from China by a missionary, K. M. Gordon, in 1911, according to Mr. Joneson, the first stock being planted at Fresno. Later, H. G. Baker of Glendora propagated trees from the Fresno planting at Glendora. Some of the trees were scattered to various points, but the local plot is the only commercial planting from the original stock. This fact is said to be supported by David Fairchild, Explorer in Charge of the Plant Introduction Division of the United States Department of Agriculture, and a scientist who has taken a keen interest in the introduction of "plant immigrants" from other lands into California.



Both Wire-bracing and Props Needed.

Heavily loaded Tamopan persimmon tree on place of H. C. Joneson at Arcadia

Mr. Joneson's trees are all six and seven years old and began to bear heavily in 1925, although there had been a "sprinkling" of fruit from the third year on. Last year, the owner says, it was necessary to prop some of the branches. This year such a crop was sighted that Mr. Joneson had the trees all wire-braced. It was not enough. Props had to be set up some time before the crop began to ripen in the latter part of October, so great was the amount of the luscious and highly ornamental orange-yellow fruit.

The fruit is being sold through a leading Los Angeles grocery concern at two pounds for a quarter and is bringing seven and eight cents to the grocer, depending on size. Individual fruits run to almost a pound and from that down to a quarter pound, the average weight being "a half pound or better," according to Mr. Joneson. Some of the larger ones are four inches across and over twelve inches around.

Mr. Joneson believes that the fruit offers possibilities for Southern California growers. It is more than a mere novelty, he says, having a nutritional value commending it highly to consumers. He expects to test the Tamopan thoroughly as to production, cultural methods and markets and says he anticipates a success with it that will lead to a considerable enlargement of his present planting.

Foreign Citrus Trade Shows Increase

POMONA.—The College Heights Citrus Association officials report a growing trade in its products with foreign countries, and during the past season it shipped approximately 5000 boxes of citrus fruits to other lands. Over 2400 boxes of grapefruit were sent to Liverpool alone, and the English demand for grapefruit appears to be growing rapidly. About 2000 boxes of Valencia oranges were shipped to European ports by the association the past season, in successful competition with European growers, and hundreds of boxes of lemons were sent to Japan where the trade is chiefly with American and English residents.

At a recent meeting the following association officers and directors were elected: H. B. Jones, president; M. H. Miller and L. C. Pitzer, vice-presidents; H. W. Pierce, manager; E. L. Dreher, Dr. C. W. Johnson, A. W. Richards and E. C. Martin, directors.

Subtropicals in San Diego County

SAN DIEGO.—C. O. Nichols, an experimenter with subtropical fruits in the El Cajon Valley, has several papaya trees grown from seed, the largest being about twelve feet tall. This odd tree grows as high as twenty-five feet in Hawaii but the quarantine laws prevent the shipment of the fruit to these shores. The fruit itself grows to a maximum length of about eight inches, and is hollow, with many round, rough seeds lining the cavity. The fruit turns a greenish yellow when ripe and the meat is a deep yellow. It is eaten as cantaloupes are, with a little salt, and the flavor is not describable. The papaya contains much pepsin.

The trees have no branches but the palmate leaves extend out on arms three or four feet long. The fruit grows directly out of the trunk. Each tree produces male or female blossoms exclusively. The papaya is extremely susceptible to frost. Mr. Nichols germinated the seeds in a glass electrically heated house with the temperature regulated by a thermostat. The papaya, he says, needs much water and fertilizer and the fruits must have shade while ripening. No pests or diseases have appeared so far.

The Nichols establishment also boasts of some mango trees which came about four years ago from Honolulu. The fruit resembles an unhusked almond and attains a length of five inches. Cherimoyas are grown also. This fruit is subtropical but endures more cool weather than the mangos and papayas. In locations where frosts come they are deciduous, but in the El Cajon Valley they appear to be evergreen.

Seed Buyers Watch for Crimson Stain

For many years the United States Department of Agriculture has been preventing the entry into the United States, of seeds of major field crops whenever they fell below purity standards as regarded noxious weed seed content or too low a percentage in germination. At the last session of Congress the Gooding-Ketchum Act was passed, which gives the Secretary of Agriculture additional powers along this line.

Hereafter at least 1 per cent of every foreign shipment of red clover or alfalfa seed to the United States must be stained a distinctive color, so that the buyer shall be able to know that the seed comes from a foreign land. Whenever the Secretary of Agriculture decides that red clover or alfalfa seed grown in any foreign country is not adapted to general agricultural use in the United States, at least 10 per cent of each shipment must be stained red.

Alfalfa seed grown in Africa and that produced in Turkestan, Asia, has been found generally unsuited to regions producing the crop in the United States, so hereafter this provision will be enforced and all alfalfa seed coming from these sections will have to bear the telltale crimson stain on 10 per cent of the seeds, to show that our Secretary of Agriculture does not believe it well adapted to our conditions.

The Gooding-Ketchum Act which is an amendment to the Federal Seed Act, gives the Secretary of Agriculture power to institute legal action to seize seed in interstate commerce which is wilfully misbranded or regarding which misleading statements have been made in labeling, in shipping notices or in advertising.

Gladioli

SPECIAL PRICES

Los Angeles, the cut and come again Gladiolus, shrimp pink tinted orange with carmine throat.
Purple Glory, Giant ruffled amaranth purple, darker throat.

Either of above, 25c dozen, $2.50

WATSONIA

New Hybrid varieties in Red, Salmon or Cerise, 15c each. Dozen.....$1.50
White, 10c each. Dozen.....$1.00

Mail Orders add 10c for postage and packing

BOB ANDERSON 317 South Broadway
Downstairs Grand Central Mkt., Los Angeles, Cal.

BEAUTIFUL GARDENS

We specialize in beautifying the Home Grounds to suit individual characteristics and requirements.

Call us in consultation; we have had 20 years experience in Southern California. It is always cheaper to begin right.

H. L. Baake & Son Nurseries
P. O. Box 271, Sawtelle
Phone, Santa Monica 32668
Sawtelle Blvd., 2 blocks South of Pico.

Free Catalog — Select trees & plants — large assortment—reasonably priced. 500 acres in nurseries — Armstrong Nurseries — ONTARIO, CALIF.

Water Lilies
Pools Constructed
Visitors Welcome
ALLEN'S WATER GARDENS
3304 Bowena Ave., Hollywood, Cal.
1 block south Los Feliz Blvd. OLympia 5816

GOOD VARIETIES OF MIXED GLADIOLUS BULBS

No. 1.....40c per dozen—$2.00 per hundred
No. 2.....25c per dozen—$1.75 per hundred
Postpaid

S. R. MOORE NURSERY
352 W. Arborvitae St. Inglewood, Cal.
Phone Ing. 69W.

CLEARANCE SALE

500,000 1 to 5 year old plants must go. Plants 10c up. The parties once bought from us always buy from us. Why? Expert landscape suggestions made free.

NEW GARDEN NURSERY
5417-25 Fernwood Ave., Cor. N. Serrano, 1 Blk. South of Sunset Blvd., 1 Blk. East of Western Ave., Hollywood. Phone HOllywood 1511.

Our Specialties
ROSE GROWING
LANDSCAPE PLANTING, CONTRACTING, FLORAL DESIGNING
Pacific Rose Co.
WHOLESALE — 300-302 FORTY-WESTERN AVE. — RETAIL
Hollywood 4000 Los Angeles

PLANTS SPECIAL

STOCKS, SNAPDRAGON, PANSY, and others. 25c DOZ.

We sell Insecticides, Sprays, Sprayers, Poultry Foods, Remedies, Dog Collars, Harness, Foods, Remedies.
WESTERN SEED CO.
119 East 7th St. Los Angeles.

SINGING CANARIES

Imported St. Andreasburg Rollers

Why not have one of these beautiful songsters in your home to cheer you up when you feel blue?

We have some very beautiful guaranteed singers in pure yellow and mottled. Come in and hear them.

St. Andreasburg Rollers from $15.00 each — **Warblers from $7.50 each**

"HENDRYX" BIRD CAGES
Since 1869

For more than half a century the Hendryx name has distinguished the best bird homes made—from the standpoint of decorative design, as well as the health and comfort of the bird. Why not buy your bird a new home before Christmas? We have a great variety to choose from. Cages from $2.15 each. Stands from as low as $2.95 each.

GOLD FISH

Here is your chance to get some of these colorful and interesting pets for the children. We have them in the following varieties:

Small Commons—Some pure gold in color; others with silver or black markings. Special 10c each; 3 for 25c.
Japanese Fantails—Beautiful golden fish with large fan shaped tails. 35c each, 3 for $1.00.
Comets—With the same colors as above, but long graceful tails. 25c each.

No mail orders for Gold Fish

We also have a full line of Aquariums, Fish Bowls, Stands, Water Plants, etc.

CALIFORNIA DOG BISCUITS

The meat and materials used in these biscuits are carefully selected and the sanitary conditions in the factory are as strictly maintained as in the manufacture of food you eat. 2 pounds for 35c.

Spratt's Cat Food, 30c per carton.

Phone WEstmore 6151

Aggeler & Musser Seed Co.
750 SOUTH SPRING NEAR EIGHTH



Use "TORO BRAND"
Activated Agricultural Sulphur Compound
"The Supreme Soilsulfur"

INCREASES CROPS — IMPROVES ALKALI SOIL
LOOSENS THE SOIL — PROMOTES NITRIFICATION
"TORO GIVES RESULTS"

For Dry Dusting on Trees, Vines, Etc., Fruit Curing, Use "Anchor Brand" Sublimed Velvet Flowers of Sulphur

For Lime Sulphur Solution Use "EL-S" Brand Spongy Sublimed Sulphur
Write for booklets on any use of sulphur

SAN FRANCISCO SULPHUR CO.
624-626 CALIFORNIA STREET SAN FRANCISCO, CAL.

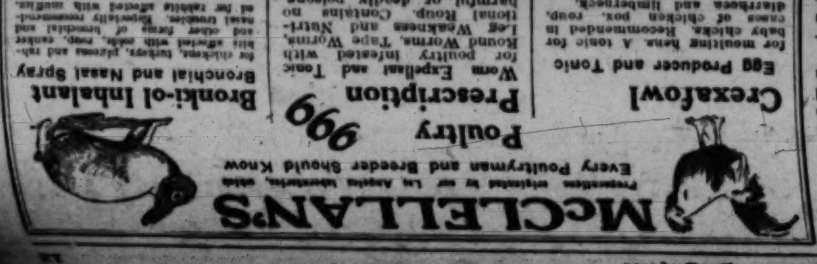


THE ACKNOWLEDGED STANDARD

Culls His Flock Every Month in Year

SAN FERNANDO.—There are certain basic principles in the poultry industry, which if followed, will almost certainly lead to profit and success, according to David Lowe, who conducts a large chicken ranch one and a half miles north of this city.

Seven years ago Mr. Lowe came to Southern California and began farming in the San Fernando Valley. As he had taken a poultry husbandry course in the Western Washington Experiment Station at Puyallup, Wash., he naturally turned his attention to



The Livestock Bulletin

By ROBERT T. LYONS.

ON NOVEMBER 3, Los Angeles county dairymen abandoned their herds, parked their milking stools in the barn, hung their buckets on nails and turned Bossie out in the pasture. The annual "strike" was on. It was only a temporary "walk-out" and not over hours of labor, long as these are. The occasion for the lay-off was Dairy Day, held this year at Hondo on the Los Angeles County Farm.

The pow-wow was called by "Chief" Frank L. Pellissier, chairman of the dairy department of the Los Angeles County Farm Bureau. Speakers for the occasion were there to tell the world in no uncertain terms of the standing and prestige now enjoyed by dairymen of Los Angeles county who are members of the largest cow-testing association in the United States.

C. V. Castle, assistant Farm Adviser for Los Angeles county, laid some figures before the visiting dairymen which proved the value of cow-testing work. According to Mr. Castle, there are now 7000 cows in the Los Angeles county Cow Testing Association, showing an average yield of approximately 340 pounds of butter fat per cow in a year's production. During the testing year just closed, he stated, 4730 cows which finished the year's work made an average of 346 pounds of fat per cow. Last year 3961 cows averaged 325 pounds of fat, a difference in favor of the current year's group of 20.5 pounds per cow, or at prevailing prices of fat of 90 cents per pound, an increased income of $18.90 per cow, or more than $80,000 increase of revenue to the member dairymen. And all of this increase is directly traceable to cow-testing work, the elimination of boarder cows and the use of pure-bred sires from high-record dams. It certainly looks like good business judgment, especially when one considers the fact that the average production for all the dairy cows of this State is only about 220 pounds of butter fat.

In the course of his talk, Mr. Castle pointed out certain instances where the use of good pure-bred bulls had increased the production of their daughters over the dams to a remarkable degree. In one case cited, in the Adohr Stock Farms herd of Guernseys at Van Nuys, the good bull, Inspiration of Edgemoor, is credited with nine daughters that show an average increased production over their dams of 108 pounds of butter fat and almost 2000 pounds of milk in a year. On the subject of butter fat production costs he produced figures which indicated a lower cost of production in the highest producing herds. One dairy with 23 cows, he said, was making an average of 1.8 pounds of fat per cow per day at a cost of 35 cents per pound, while another dairy of sixty-five cows making only .93 pounds of fat per cow showed a cost of 53 cents per pound of butter fat.

A judging contest conducted by Howard Miller of the Los Angeles Chamber of Commerce was participated in by many visiting dairymen and dairywomen and added much interest to the day's program. The prize for the best judging by a dairymaid was won by Miss Vera Younkin of Pomona, while I. J. Scott of Pomona captured the gentleman's prize in the contest. The barbecue served at noon by Jose Romero was welcomed, as were the gallons and gallons of ice cream furnished by the Crescent Creamery Company and the Los Angeles Creamery Company. This feast left the visitors in an excellent frame to mind to sit and listen to the principal address of the day delivered by Sam Greene, secretary of the California Dairy Council. After listening to Mr. Greene it would hardly seem probable that any visiting dairyman would even dare to remain out of the cow testing association.

The main event of the day came when Frank Pellissier presented scores of cups and ribbons won by member dairymen in the past season's dairy cow competition, for high scoring individuals, groups and herds, the Farm and Orchard Magazine sweepstakes trophy, annually awarded to the highest scoring pure-bred herd of the county, was presented to the Pottenger Sanatorium of Monrovia. A reproduction of the winning herd and the coveted trophy which it won appears on the cover page of this issue. This excellent herd of pure-bred Holsteins made the remarkable average of 558.8 pounds of butter fat per cow during the 1925-26 competition, and much credit is due Manager Carl Williams for building it up to its present status. Incidentally it might be stated that when Mr. Williams took charge of the herd six years ago, the highest-record cow in the herd was realizing about the average production of the entire herd of cows. Such an increase affords striking evidence of the value of the cow-testing association and the excellent work it is accomplishing in Los Angeles county.

More than 500 head of dairy cattle are entered in the Pacific Slope Dairy Show which opened yesterday at Oakland. This report coming from Robert E. Jones, manager of the show, would seem to indicate that dairymen are lending their support to this big event to a greater degree than ever before. Every State west of the Rocky Mountains is represented in the exhibits and entries, and visitors to the show are having an opportunity to see many choice animals of the various dairy breeds on display. The show will close on November 20.

During the month of October, fifteen of the sixty-two herds of dairy cattle under official test in Imperial county produced an average of a pound or more of butter fat per cow per day. In the month, 1670 cows were tested under the association. The average production was 649 pounds of milk and 25.7 pounds of butter fat. The highest producer was owned by O. A. Kirk of Seeley and produced sixty-eight pounds of fat. The five highest producing cows of any one herd yielded 295.9 pounds of fat for their owner, E. T. Parker of Calexico. There are three units in the cowtesting association, the first with 598 cows, the second with 659 and the third with 413. Twenty-five cows tested produced fifty-five or more pounds of fat in the month. During October, eighteen boarder cows were culled by association members.

At the recent combined hog auction and the cull cow and calf sale of the California Farm Bureau Marketing Association in San Joaquin Valley, four carlots of hogs brought $13.70. Fair prices were realized on the cull cattle as well.

An instructive demonstration of the value of pure-bred sires in dairy herds was made on Dairy Day in Hanford, October 23. Wallace Sullivan, county farm adviser, stated at the meeting that the herds of the county were pretty well supplied with good pure-bred sires now, but that most of the owners did not keep yearly records. However, R. M. Fitcher, proprietor of the Post Card Ranch at Corcoran, had records which illustrated the value of the good bull. A cow bought in Wisconsin was bred to a pure-bred bull; in her first lactation period in 1917, produced 4530 pounds of milk and 145 pounds of butter fat, and was sold to the butcher. Her heifer was bred to a pure-bred bull and produced 7123 pounds of milk and 257 pounds of butter fat in her first lactation period. This cow's heifer calf produced during her first lactation 7683 pounds of milk and 298 pounds of fat, and her calf, sired by a pure-bred 12,091 pounds of milk and 417 pounds of fat. This heifer's first calf is by a pure-bred sire and is a promising looking heifer. This progression from 145 to 417 pounds of butter fat in four generations is proof enough, in the opinion of Mr. Sullivan, of the value of the purebred sire.

A Visalia orchardist who bought sheep to pasture among his trees has learned that moderation is advisable in this as in everything else. He got good results the first three years, but this year the trees did not look well, the foliage was thin and some



Wonder Rainbow.

Chester Gilbert, Porterville Union High School boy, won a championship with this junior yearling Duroc-Jersey sow at the Tulare County Fair.

of the trees died. Investigation showed that he had too many sheep in the orchard and that they had packed the ground too hard around the trees.

A new and widespread outbreak of hog cholera in many States of the Union has alarmed live-stock authorities not a little. The Secretary of State of Iowa has declared that an emergency exists and has appealed to the Federal Department of Agriculture for help. Conditions are reported as extremely bad in the hog lots of Indiana, Ohio, Illinois, Michigan, Wisconsin, South Dakota, Minnesota and Nebraska. The reserve supply of serum has been about exhausted, reports say, and restrictions on its manufacture have been removed. Dr. Charles Keane, associate chief of the division of animal industry of the California Department of Agriculture, says that the waves of hog cholera usually progress westward and that in former outbreaks of this dreaded disease California has always suffered. Vaccination, he continues, is the principal means of protection, but it must be performed properly or it is worthless. Before an owner vaccinates his hogs he would do well to consult with the State Department of Agriculture at Sacramento or be sure that he employs a competent and experienced veterinarian to immunize his herd, Dr. Keane says.

The Santa Barbara County Dairy Day will be held early in January at the Rosemary Ranch, two miles east of Santa Maria.

Both Money and Hard Work in Dairying

McFARLAND.—In 1903 H. L. Heard came to McFarland with his wife and their nine children, but no money. He secured 160 acres of raw land, leveled it himself, went into the dairy business and was so successful that when he sold the place in 1920 he had accumulated a small fortune in cash.

Then the family went traveling. They wandered through three States, but finally came back to McFarland, buying a forty-acre home place and later acquiring a 200-acre ranch adjoining.

Mr. Heard's principal crops now are cotton and Thompson seedless grapes. He has thirty-six acres of grapes on the home ranch and forty more on the larger place. One hundred and thirty acres are in cotton.

The common pruning method of most local vineyardists is to leave but four canes on the stalk, but Mr. Heard leaves six and says he gets a crop one-third larger as a result, with no diminution in the quality.

The cotton has produced satisfactorily, but that which is planted on old alfalfa land is far superior to the rest. The time for the first cotton irrigation has been the subject of much debate here. Many wait until the growth is about a foot high before turning on the water. Mr. Heard is inclined to think that holding back on the first irrigation may be overdone, especially on raw land. He also thinks that all irrigation may be overdone easily. On one piece of cotton land he used too much water and the bolls turned black. He has contracted for fifty bales of cotton at $17.75 this fall, and expects to pick 200 bales more.

Two wells on his larger ranch provide plenty of water for irrigation. One is 200 and the other 400 feet deep. On the home ranch the well is only 100 feet deep, but it will be lowered before the next season.

When he first came to McFarland he bought his 160 acres for $40 an acre, on time. He thought this was very reasonable until he found out that the land around him was selling for $25. He installed the second pumping plant in Kern county and says his neighbors told him he was "crazy" to go to so much expense. His first plantings were of wheat and alfalfa. There was wild feed for his cattle so he sold each crop and bought more cows. For several years he milked from eighty to 100 cows, and a truckload of milk went from his place to Bakersfield daily.

Mr. Heard says that there was then, and is now, good money to be made from dairying, but that the work is very hard and most of it has to be done by the owner and his family. He admits that he could not have succeeded so well in dairying had it not been for his wife and children. Mrs. Heard milked fifty cows twice a day at times.

Hogs, he says, were profitable in the old days and at one time he had from 300 to 400 head. He is of the opinion that there is an opportunity for the hog raisers to make money now, as there are comparatively few hogs in the district, feed is low and pork is high.

According to Federal authorities Argentina ranks first among the meat-eating countries of the world; Australia is second; New Zealand third, and the United States is fourth, with an annual per capital consumption of 142 pounds. In the United States the average annual individual consumption is 77.1 pounds of pork and 63.1 pounds of beef, with other meats in smaller quantities.

CATTLE BREEDERS DIRECTORY

Culling out the poor cows is not enough
There must be a dependable source of high producers. There is no better way than raising heifers from your best cows and one of our GUARANTEED HOLSTEIN SIRES.
Write or call for pedigrees and prices
Los Angeles County Farm, Livestock Dept.
HONDO, CALIF.
3 miles south of Downey on the Long Beach Road

PELLISSIER HOLSTEINS
Winners of Farm & Orchard Sweepstakes, 1924-25 L. A. County Farm Bureau Competition pure-bred herd average 522.5 lbs. butterfat.
Get this blood into your herd and increase your production.
F. F. PELLISSIER & SONS, INC.
Whittier. California.

EDGEMAR FARM HOLSTEINS
REPRESENT
Show ring individuality, high butter-fat percentage, and large production. King Piebe 41st 439787. First youngsters are arriving. Come and see them. Under Federal Supervision.
Santa Monica Dairy Company
346 Rose Ave. Venice, Cal.

IMPORTED-IN-DAM BULLS
A choice line of these desirable animals, splendid herd foundation stock, are for sale.
We invite your inspection
LA LOMITA RANCHO
F. R. Bain, Owner R. J. Wool, Supt.
PALMS, CALIF.

Registered GUERNSEY BULLS
of serviceable age build the value of your herd. For sale at reasonable prices.
ADOHR STOCK FARMS
215 West 6th St. Los Angeles

OFFER THEM HERE
If you have purebred animals for sale you'll find it profitable to advertise them in Farm & Orchard Magazine.

For Sale— PERCHERONS HEREFORDS
Your Opportunity
We are overstocked! Can supply best breeding stock at low prices.
Our Horses and Cattle are Winners, Champions and many Blue Ribbons at recent Fairs. Call and see them at
DOS PUEBLOS RANCH AND IMPROVEMENT CO.
4 miles north of Santa Barbara on highway
R. 1, GOLETA, CALIFORNIA

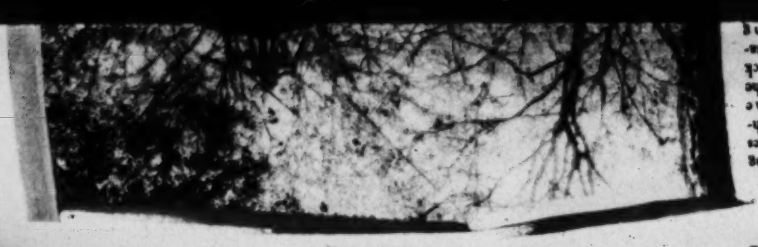
Pottenger Farm Holsteins
Rosamaines Pontiac Netherland-Sir Aaggie-King Piebe Breeding Individuality
Heavy Production with High Average Test Good Health.
Winners of the Farm and Orchard Magazine Sweepstakes Cup
For Highest Scoring Purebred Herd in 1925-26 Los Angeles County Farm Bureau Dairy Cow Competition. Highest Purebred Herd of 30 cows or less. Highest Five Purebred Cows in herds of 30 cows or less.
Average production of our herd, 558.8 pounds of butterfat per cow.
Average age of our herd, three years; average lactation period, ten months.
Rosamaines Pontiac Netherland, our former herd sire, was the leading herd sire for California on the 1925-26 Holstein-Friesian Honor Roll. Our herd stands second in this State. We own the three-year-old class leaders in Class B for both 305 days and 365 days production.
Our herd has just passed its third consecutive clean test for tuberculosis, and is now fully FEDERAL ACCREDITED.
Visitors always welcome. Young Bulls From High Record Cows Always For Sale
Pottenger Sanatorium Company, Monrovia, California, Owners
CARL J. WILLIAMS, Farm Manager.
Farm located on Mountain Ave., one-half mile south of Duarte Road.

CALIFORNIA DAIRY COUNCIL MEETING

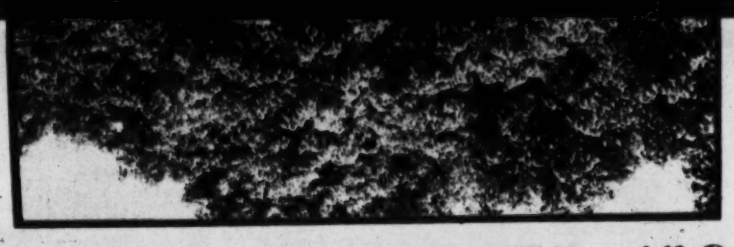
Notice is hereby given of the annual meeting of members of California Dairy Council to be held on Friday, November 19th, at the Pacific Slope Dairy Show, Municipal Auditorium, Oakland, California.

All dairy farmers who hold membership in California Dairy Council, either as groups or individuals, should avail themselves of their right to attend this meeting and vote on the business at hand.

George R. Frampton, Artesia, President — Sam H. Greene, San Francisco, Secretary



Under the spreading walnut trees in groves that flourish throughout California, the pickers gather the fallen nuts and sack them for transportation to the packing



Our Commercial Walnut Crop—From Grove to Sack

Stores and Packs His Own Apples

YUCAIPA.—Not everyone who grows apples does it successfully. It is not Madam Nature's fault, for with proper care the trees thrive and are heavily hung with fruit, but many a grower finds to his sorrow that there's more to apple growing than producing the fruit. Marketing, storing, handling all have a vital part in the success of his enterprise and the best agriculturists are not usually the cleverest salesmen. Hence the value the citrus growers have found in co-operating.

According to G. W. Taylor, one of the successful apple growers of the Yucaipa region, the great need of the apple growing sections is the co-operative cold-storage plant. He believes, too, that packing can be economically and advantageously done by the grower himself. He points out that the time of harvesting the apple is very short, that sometimes it should be done in two weeks; that the packing-houses are crowded beyond capacity, so that for the small grower it is disheartening and disastrous waiting for his turn. A vast amount of time, he says, is lost just when time is of most value. "I have been up at two in the morning, off with my loaded truck at three. And then had to wait hours and hours. Men coming at seven might find forty trucks ahead of them, and be told 'nothing doing' that day. But the co-operative storage plant, where, as fast as his fruit was packed, each grower could store and arrange for marketing at his leisure, is to my mind the most practical way out for the apple grower."

"My storage in Ontario last year cost me $1000," said Mr. Taylor, "so this year I have my own storage plant."

Mr. Taylor's storage plant is interesting; it's not refrigeration—it's simply cool storage. To an easterner it suggests the ice houses made on New England farms where ice harvested in the winter is successfully stored until needed. The storage house has three walls of concrete about twenty-five or thirty feet high. There is an air space between the top of the walls and the gable-roof. And the roof is double—a chamber between the two parts filled with straw which is kept wet. By an overhead pipe arrangement walls and roof are kept wet. The other wall is a burlap curtain wet by constantly dripping water, the air, passing through is cooled—a device used in the desert to make the house cooler. Between the walls of Mr. Taylor's storage plant and the outside sunshine is another wall about three feet distant, tall as his storage plant, but of lath, as if his storage house were built inside a slightly larger lathhouse. The air in the storage plant is always 21 degrees cooler than outside. The apples keep better in the moist atmosphere than in a very dry one. Mr. Taylor finds that it answers his purpose admirably—and the cost was about $900.

Mr. Taylor has also his own packing plant, and as fast as the boxes are packed they go into the adjoining storage plant, to be marketed when the rush of packing is past. He has his own label, markets his own fruit and sends the culls to be made into dried evaporated apples at a near-by packing plant. His eight acres have more water that the usual allowance of one share to the acre—two and a half shares to the acre. He sprays five times a year and believes in punctuality in watering with exact regularity and spraying at the proper times instead of a few days later.

The yield this year is 4500 boxes. These Winesap, Roman Beauty, and Arkansas are mostly Delicious, Winesap, Stayman Black. Over and over again is seems to be proved in California that if a man grows fruit of high excellence, has a small acreage, not a tremendous plant, marketing his fruit himself so that ultimately he has a clientele of satisfied customers—it's not a bad idea. Repeatedly it is done at the wayside markets. When the customer once learns that a certain label means fruit of high excellence and at a fair price, he feels that he has learned something of value. And the grower has a definite asset. Growing in a small way and selling at wholesale has rarely been found profitable in any business whatsoever.



Our Repressed Golfer's Vacant Lot Garden.

Here is the "links" on which Mr. Gast has been getting most of his outdoor exercise this year.



Home Packing House.

Where C. W. Taylor of Yucaipa handles his apples.

MIXED VEGETABLES ROLL

BRAWLEY.—Cucumbers, peas and small quantities of other vegetables made up the first carload of mixed vegetables shipped east this season. It was consigned to Chicago. Since the first shipment carloads have benn rolling east daily.

WINTER VEGETABLES

(Continued from Page Three)

The former is a cross between an eight-row white corn and Golden Bantam, and is very large; the latter is a very small, early sort. These, with all other yellow varieties that I can secure from eastern seedmen, will be tried out next year.

IT ISN'T TOO LATE

On my return from the East in September, I found that the fall planting season was considerably advanced and that my winter garden should have been planted a week or so before. However, the soil wos in good shape, and it took little time and effort to get enough root crops and lettuce planted for our winter needs. We still have some carrots, onions and beets left from summer plantings, but these will be gone soon, and we will be dependent on the vegetable stand for a few weeks before our recent plantings are ready.

While plantings for winter use should have been made earlier such crops as turnips, carrots, beets, lettuce, onions, swiss chard, cabbage and cauliflower can still be made. Planting directions for all of these crops have been given in these columns many times before. However as the season is late, several suggestions will be in order.

Plant roots crops and lettuce on double rows, and in throwing up the ridges, make them higher than usual, twelve inches if possible. The idea is to get the seed in a position where it can make the best use of the sun's farmth, and also assure good drainage. Then select the lightest soil areas for these cool-season plantings. Keep the soil well tilled and, to force the plants along, use ammonium sulphate in small quantities. The dosage should be about a tablespoonful to every four feet of row. Applications can be made at intervals of every three weeks.

Thin the carrots and beets to every inch and a half to two inches for the winter season, and lettuce to twenve inches apart. Keep down weeds and in all ways do a better job of gardening, for our slowest growing season is at hand.

Cabbage and cauliflower should be forced along, too, with commercial fertilizer if the soil is not overly rich. Pests, such as aphis and cabbage worms, will, no doubt, attack the plantings, so the gardener should get his first-line defense organized. The University of California has published a very complete handbook on pest control, which not only describes the common garden pests, but gives methods and formulas for control. Every gardener should have a copy. It is called "Plant Disease and Pest Control," Circular 265, and can be had by addressing the University of California, Berkeley, the Los Angeles County Farm Adviser, 230 Court street, Los Angeles, or the Agricultural Department, Los Angeles Chamber of Commerce.

The gardener should also plan his plots for spring planting at this time. The writer has already set aside plots for sweet corn, summer squash, and string beans. These have been spaded and the garden refuse, especially the dried bean straw, has been turned under. The winter rains will assist in the decomposition of this material and the soil will be in good shape for the spring. Planting plans should be drawn up now, too, so that in the spring the planting operations can progress in an orderly way.

FORM JUNIOR CENTER

SAN BERNARDINO.—About 125 boys and girls in the agricultural department of the local high school have organized a junior farm center. The members are interested in various phases of agricultural club work including baby beef raising, poultry, rabbit, pig raising and field crops. Plans are being laid to hold a junior agricultural fair, patterned after that at Chaffey, next May. The organization expects to exhibit at the Chaffey Junior Fair and will invite Chaffey to exhibit its fair at San Bernardino.

BURBANK CLUB FORMED

ONTARIO.—Fifteen young men of the Chaffey Junior College have organized the Luther Burbank Club, an association for the study of agricultural subjects. George P. Weldon, the college pomologist, is the club adviser. Ernest Payne, former director of the Junior Farm Center at the high school, was elected president; Hayden Collins, vice-president, and Morris Huntoon, secretary, of the new club.

LUITWIELER

DON'T make any pump investment until you investigate Luitwieler Economy and Efficiency. You are entitled to know the facts. We welcome comparisons.

LUITWIELER PUMPING ENG. CO.
707 NORTH MAIN STREET - LOS ANGELES
MAIN 0423

USE THIS COUPON!

Luitwieler Pumping Engine Company,
707 North Main Street, Los Angeles, Calif.

Gentlemen: I want to know more about the Efficiency and Economy of the Luitwieler Pump. It is understood that there is no obligation.

Name _____
Address _____
City or Town _____ State _____

Non-pulsating
WATER PUMPS
THE LUITWIELER SYSTEM



BEAN PUMPS
Backed by 41 years pump building experience
BELTED HEADS, ELECTRIC HEADS, LATEST DESIGNS
S. E. S. Co.
453 East 3rd St. Los Angeles
MEtropolitan 0396

More Light Than 20 Old Style Oil Lanterns
THE Coleman Quick-Lite Lantern makes all evening work easy. Lights barns, sheds, feed-lots, cellars—any place—with a brilliant, pure white radiance. The finest, steadiest light you ever saw. Storm-proof, bug-proof. Has Mica chimney. Won't blow out.
Coleman QUICK-LITE LANTERN
Can't spill even if tipped over. Cost to use less than 2 cents a night. No wicks to trim. No chimneys to wash. Makes and burns its own gas from common motor gasoline. Lights with common matches—no alcohol torch needed. Built of brass and steel—heavily nickeled and polished. Inspected, tested and guaranteed. Take this advertisement to your dealer. Ask him about the Quick-Lite Lantern. If he hasn't it on sale yet, write us today care of Dept. LA-6
THE COLEMAN LAMP CO.
Wichita, Kansas
Philadelphia, Chicago, Los Angeles
Toronto, Canada





CONCRETE MIXERS
For the Farm
L. A. IMPLEMENT CO.
200 N. Los Angeles St.
Los Angeles

Save money on FARM FENCE
FREE Fence Book
RED TOP Steel Fence Posts
GALVANNEALED Wire Fence
for every farm and ranch purpose
Write for Catalog and Price List
Material Prices
Harry Baylies Inc.
Los Angeles ... San Francisco

KINKADE GARDEN TRACTOR
and Power Lawnmower
A Practical Proven Power Cultivator for Gardeners, Suburbanites, Truckers, Florists, Nurserymen, Fruit Growers, Country Estates and Lawnwork.



Catalog Free
AMERICAN FARM MACHINE CO.
1037 33rd Ave. S. E., Minneapolis, Minn.

Water Lubrication eliminates pump trouble

It costs less to operate a Pomona Pump. Depreciation is far less because the life of the pump is many years greater. Highest efficiency is consistently maintained—frequently 20% higher. The exceptional economy is due to advanced principles in design. Water lubrication, an outstanding feature, eliminates all oiling below surface.

POMONA MFG. CO.
207 Commercial St., Pomona, Calif.
Representatives throughout Calif.

Pomona CENTRIFUCAL TURBINE PUMPS



The Jujube, or Chinese Date, an Old Tree for a New Land

By MABEL A. STANFORD

THE jujube tree, recorded in Chinese writing hundreds of years ago, is little known to Southern California, yet this tree grows particularly well in the southern climate and deserves attention as a beautiful ornamental tree for gardens and as an orchard tree for the home plot. It is worth growing simply for its beauty of form and its date-like fruits provide variety to the orchard offerings for the home table. It has not yet had commercial development to any extent, but there has been a great deal of interest in it in the past few years.

The slender leafy tree reaches a height of thirty or more feet where it grows well. Since it sheds many of its young branches, it has a pleasing open form. Its foliage is light green; its fruit reddish brown. This develops in its third year from small greenish blossoms which appear later in May or early June in Southern California, at a time when there is no danger from the late frosts which sometimes harm the buds of the deciduous trees. The fruit ripens here in October and November.

The jujube grows well in a hot, dry climate. It also has the advantage of growing in an alkaline soil where there is enough alkali to make many deciduous fruits out of the question. While it grows where the nights are cool, its development in such conditions is slow and its fruit is small. Its best growth is in places where it gets a large amount of heat. Temperatures as high as 120 degrees do not harm the fruit. Southern California is an ideal location for its growth except where there is too much moisture near the coast or on higher ground where the nights are too cool.

The trees demand approximately the same treatment as other deciduous fruits. They are planted about twenty feet apart and cared for with ordinary orchard cultivation. While the young trees need the same amount of water as other deciduous trees of a corresponding age, the mature trees can stand drought much better.

PROPAGATION METHODS

Jujubes are grown from seeds, cuttings, buds, and grafts. Plants from seeds bear small fruits so that they are usually used to have other stock grafted upon them. The seeds are so hard that they are cracked before planting. Cuttings are made, not from the portions of the jujube above the ground, but from the lower ends of the roots of the stock plants from bench grafts. Budding has not been entirely satisfactory; the most important method of propagation is by grafting. Both bench and field grafting have been used successfully. By this method the larger fruitings are grafted on the seedling stock.

The tree is remarkably free from insect pests and plant diseases, says the government bulletin (page 18, Bulletin 1215) on the Chinese Jujube. "Among the thousands of jujube plants propagated and distributed from the Plant Introduction Field Station at Chico, California, no insect pests have been discovered, and while a few plants have had what appeared to be a hairy-root, yet a positive identification has never been made, although the plants have been sent to the Laboratory of Plant Pathology, Bureau of Plant Industry, United States Department of Agriculture," the bulletin adds.

While the tree is now distributed through northern India, Persia, Armenia, and Syria to the Mediterranean region, Spain and France, it grew hundreds of years ago in Northern China. Some think it originated in Syria.

The varieties of the Chinese Jujube are not new in the United States or even in California. The first large-fruited varieties were collected by Frank N. Meyer, agricultural explorer, in 1908 at Tsingtze, Shansi, China. However, Robert Chisolm of South Carolina introduced some plants in 1837, and the Patent Office distributed seeds in 1854. Meyer, however, made the important introductions.

G. P. Rixford is credited with having introduced the jujube into California in 1876. Since then there have been some trees grown in different parts of the State. There are plantings at the Plant Introduction Field Station at Chico, and at the experimental deciduous orchard at Chaffey Junior College, Ontario. The largest planting is probably at the James Mills Orchard, Hamilton City. There is also a planting at Princeton and several small ones near Chico. There are several smaller ones in different parts of the State where enterprising orchardists are trying a few trees here and there.

While there were forty-three varieties mentioned in the ancient Chinese writings and some writers say that three or four hundred varieties exist now, not all of them have edible fruit or fruit of a size which would give it any commercial value. The variety which is attracting most attention for commercial possibilities is the jujube or Chinese date, Ziziphus jujuba. Its fruit is large and meaty, and when properly dried keeps for a long time.

The food content of the jujube is great. Sugar content comes first, with protein second. Compared with figs and dates, the jujube has been found to have a like content of edible matter and of sugar, acid and ash. The protein content of the date, however, is said to be lower than that of the jujube.

A FINE CONFECTION

The fruit has many uses, but figures most importantly as a confection. It is sold as a dried confection by Chinese shops in this country and also prepared as a glaced fruit. When so prepared it has a delicious date-like flavor. The meat of the large fruit is rich and possesses a most pleasing taste. The fruit is scored or punctured to break the kin so that the sugar syrup in which it is boiled can penetrate into the meat. It is boiled in the syrup several times, and then dried. When the fruit is to be left without sugar on the outside the boiling syrup is diluted to its original volume before the fruit is removed. If it is to be glaced with a sugar coating it is boiled the last time in the original syrup, much thickened. The most important operation is the scoring, which is done with sharp blades. Without this the confection cannot be successful.

These confections can be made from either the fresh or dried fruit. The fruit is not eaten raw fresh, but has a very pleasant flavor when dried on the trees. It is most often left on the trees a short time and then dried on trays for storing, after which it can be used in a number of other ways as well as being eaten as if it were a date.

Jujubes may be used, as they are in other countries, for preserves, pickles, and the like. The dried fruit is also used in cakes, puddings, and breads. There are recipes for jujube cake, cake filling, batter pudding, mock mince meat, fruit butter, and sweet pickles that are well worth trying.

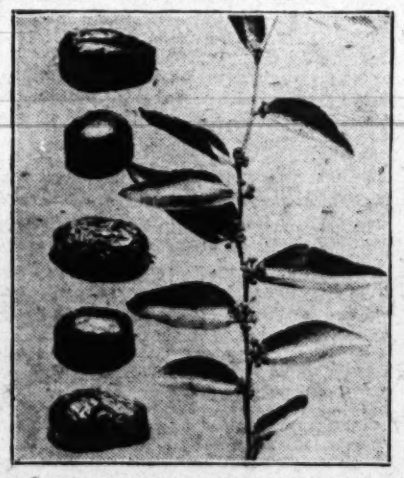
While the jujube may eventually become a commercial fruit when the people know more about it and develop a taste for it our main interest in it now is its use in our gardens and in corners of our orchards where we can enjoy its beauty while relishing its delicious fruit.

Besides the bulletin already mentioned, Bulletin 1215 of the United States Department of Agriculture, "The Chinese Jujube," contains much material of value to anyone interested in this worth-while fruit introduction.



Jujube Trees.

They are in the experimental grove of Chaffey Junior College at Ontario and are four years old.



Close Up.

Dried ripe jujube fruit, and a flowering branch from a jujube tree.

Finds Profit, Health, Fun in Garden

SHAFTER—Mrs. P. T. Noel of Shafter has demonstrated in her yard here what a woman may accomplish in raising garden truck. Last December, Mr. and Mrs. Noel built a pretty bungalow on their property which consists of one lot 50x150 feet in size. In the spring Mrs. Noel prepared her soil for a vegetable garden. Since then she has produced a variety of vegetables.

She says she has saved at least twenty dollars a month in the family grocery bill by her efforts, and that she's had fun doing it. Her health has also greatly benefited by her labors. Mrs. Noel smiles when she tells you that she plants all of her seeds by the almanac. She smiles for two reasons—because you may be skeptical and because she knows she has succeeded that kind of gardening. All summer long she has picked buckets and buckets of stringbeans from her vines. Even recently the bushes were full of young beans. She attributes her success in bean raising in this hot climate to the fact that her beans were never poled, the bushes being allowed to "just grow" in rows. The water was run in furrows beneath the closely grown vines and the beans bear under the vines.

When very few persons in Shafter had tomatoes this grower had all she could use and plenty for friends. The tomatoes were grown very close together, thus forming shade for each other. When planting seeds for the garden, Mrs. Noel uses the hose until the seeds are out of the ground. Then the soil is cultivated and after this irrigation goes on in ditches, allowing the moisture to come up from the roots.



Posies, Too.

Mrs. F. T. Noel finds room for flowers as well as vegetables in her productive Shafter garden.

The summer garden boasted four kinds of beans. Then there were cucumbers, squash, two kinds of corn, peas, beets, carrots, tomatoes, lettuce, parsley and melons. In the winter garden most of which is up, one can easily see ahead a fine winter supply for the Noel family.

Around the neat little home of this grower are all kinds of lovely flowers, and a green lawn. Ground is now being prepared for winter pansies. The color scheme for this coming year's flower garden will be pink and lavender. When asked to what she attributed her good luck with her garden, Mrs. Noel answers, "The secret of a real garden is hard work."

SUBDIVISIONS and DOMESTIC WATER SYSTEMS



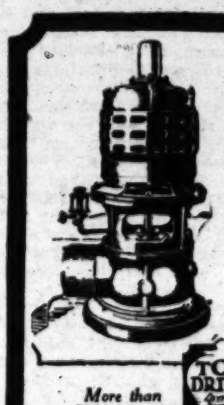
Gives large capacity. Any depth.

No Belts, No Gears, No Cylinders, No Noise. Fresh Water Always. Automatic. Self-Oiling. Ask for FOLDER B.

Turbine Pumps for Irrigation

All Sizes. Quick Delivery. Ask for FOLDER A.

Ulmer Machinery Corp.
322 S. San Pedro St., Los Angeles



Layne & Bowler Pumps

—backed by 42 years of experience

Ask for Catalog

More than 8000 now in operation

TOP DRIVE

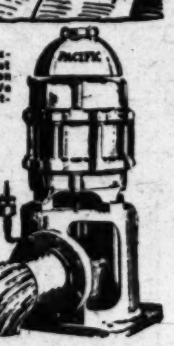
Layne & Bowler Corp.
900 Santa Fe Ave.
Los Angeles

Co-operation

Cost Estimates — Pumping Problems — Economy of Upkeep

The benefit of our knowledge and experience in determining the most economic system of water distribution is gladly given free of charge. We invite inspection of our New, Straight-Drive

PACIFIC PUMPS



Silent, "Smooth as Velvet," compact. A complete single unit with all parts easily accessible. Economically efficient with interchangeable motors of 7½ to 50 h.p. A master pump that will unquestionably solve your Pumping Problems. Call, write or phone Midland 3101.

PACIFIC PUMP WORKS
340 Bisbee St.
Huntington Pk., Cal.

"GOOD EQUIPMENT MAKES A GOOD FARMER BETTER"

McCormick-Deering Farm Machines

INTERNATIONAL HARVESTER CO. of America, Inc.

201 Potrero Ave., San Francisco, Calif.
734 Lawrence St., Los Angeles, Calif.

ROSCOE MOSS CO.

WELL CONTRACTORS

Gravel Envelope Wells Our Specialty

4360 Worth St., Los Angeles
ANgelus 3331.

RAIN RAIN

For your lawn and garden. The Skinner System gives an even distribution over a square or rectangular area. Write for catalog No. 313

SKINNER IRRIGATION CO.

4135 W. Pico St., Los Angeles, California
Phone EMpire 0170

OPEN HOUSE

Sunday, Nov. 14th, 1926

Come And See The Largest Unit of The Rabbit Industry In America

The Marigold Orchestra and movie stars will furnish entertainment.

Our 15-Acre Plant Open For Your Inspection

Visit the Administration Bldg., the largest rabbitry in America, with its thousands of rabbits; the packing house, cold storage and ice plant, sausage department and the big "Bunny Food" feed mill.

Guests will be given tickets for $300 fur coat and other prizes.

UNITED RABBITRIES MARKETING CORP.

Located One Mile east of Monrovia on Foothill Boulevard at Duarte—Signs mark the Way

Stores and Packs His Own Apples

YUCAIPA.—Not everyone who grows apples does it successfully. It is not blasted Nature's fault, for with proper care the trees thrive and are heavily hung with fruit, but many a grower finds to his sorrow that there's more to apple growing than producing the fruit. Marketing, storing, handling all have a vital part in the success of his enterprise and the best cultivated are not usually the cleverest salesman. Hidden the value the citrus

NIELER

BURBANK CLUB FORMED

ONTARIO.—Fifteen young men of the Chaffey Junior College have organized the Luther Burbank Club, an association for the study of agricultural subjects. George P. Weldon, the college pomologist, is the club adviser. Ernest Payne, former director of the Junior Farm Center at the high school, was elected president; Hayden Collins, vice-president, and Morris Hunsoon, secretary, of the new club.

Our Commercial Walnut Crop—From Grove to Sack



Under the spreading walnut trees in groves that flourish throughout California, the pickers gather the fallen nuts and sack them for transportation to the packing houses. The pictures in this group were all taken in the Whittier district.





Unloading the walnut harvest at the packing house, where the nuts must be tested, sorted, graded and branded before they go to market.



Poles are used to knock down the nuts that do not fall, and such is the noble size of some of the trees that the pole wielders have to mount movable derricks to reach the higher branches.

The lots from each grower are tested to determine the quality and grade in which the nuts from each grove belong.



Every "Diamond-Brand" walnut is now branded on the shell, the process being performed by ingenious stamping machines.



In circle—Sorting, sizing and culling have to be done by efficient operators to maintain the high standard of our walnut crop.

The last operation is sacking, after which the walnuts are stored in warehouses, ready to ship to eastern markets as demand develops.



MARTIN
Incinerator
"The Porter of the Backyard"



Find an estate or 40-foot lot that is perpetually clean and you'll likely find a Martin Incinerator. Because it's so easy to burn up the trash. The housewife or maid or caretaker can stuff it full, light it and go to other duties, assured that the Martin will consume every bit of burnable trash—safely.

The secret is the Perforated Flue which feeds an abundance of air to the burning mass. The Martin is always tight against wind and rain. Heavy tank steel and cast iron prevent warping, sagging or cracking. Your hardware man can tell you about the "Porter of the Backyard," or the coupon will bring the information from us.

Residence Sizes, $10 and $15

Larger Sizes, $27.50 and $45

APPROVED BY LOS ANGELES BUREAU OF FIRE PREVENTION

MARTIN IRON WORKS, Dept. T,
1222 East Twenty-eighth Street, Los Angeles,
Box 757 Arcade Station. Phone HUmbolt 3407.

Please send me full particulars regarding the MARTIN Incinerator:

Name.....

Address.....

The Jujube, or Chinese Date, an Old Tree for a New Land

By MABEL A. STANFORD

THE jujube tree, recorded in Chinese writing hundreds of years ago, is little known to Southern California, yet this tree grows particularly well in the southern climate and deserves attention as a beautiful ornamental tree for gardens and as an orchard tree for the home place. It is worth growing simply for its beauty of [illegible]

been a great deal of interest in it in the past few years.

This slender leafy tree reaches a height of thirty or more feet where it grows well. Since it sheds many of its young branches, it has a pleasing open form. Its foliage is dark green; its trunk reddish brown. This description is the third year from small



Finds Profit, Health, Fun in Garden

SHAFTER.—Mrs. P. T. Hoel of Shafter has demonstrated in her yard here what a woman may accomplish in raising. Garden truck. Last December, Mr. and Mrs. Noel built a pretty bungalow on their property which consists of one lot 50x150 feet in size. In the spring Mrs. Noel prepared her soil for a vegetable garden. Since then she has

He Makes His Hens Pay Profits by Constant Culling

Illustrating article in this issue



A mile and a half north of San Fernando, David Lowe conducts a profitable poultry plant on 13 acres of land. Here, 7,500 rigidly culled White Leghorn pullets are laying eggs literally to save their lives from their ruthless owner.



Three stages of progression in the Lowe brooder houses. On the left are a few of the 6,000 fall-hatched, day-old chicks; in the center are the babies, three weeks old, and the six-weeks-old youngsters are scratching for their rations on the right.

Wickless!

the New

1927 SOL-HOT

CHICK BROODER

The New 1927 Sol-Hot is the most wonderful brooder we have ever built — it's the crowning achievement in Sol-Hot's many years of continued leadership. It's WICKLESS — has no wicks to trim; no carbon; no smoke; no smothered chicks. Equipped with New Twin-Float Automatic Oil Level.

TWIN FLOAT OIL CONTROL

Wonderful New Patented Invention

Our New Patented Twin-Float Oil Level is the greatest invention ever made for chick brooders. Write today for free catalog telling all about the wonderful new Sol-Hot — the brooder that is creating such a sensation throughout the poultry world.

H. H. SHEER COMPANY
Dept. 77
Quincy, Ill.



A pair of Lowe babies just out of the incubator.



All the Lowe hatching eggs are handled by Hewitt Brothers hatchery at Van Nuys. W. B. Hewitt is shown inspecting the wing-band on one of the breeding males of the Lowe flock.



A morning's egg gathering on the Lowe ranch—1,500 eggs. On this day, 2,778 eggs were harvested.



One hundred and fifty cockerels from dams with records of 250 eggs or more, which were bought recently by Hewitt Brothers to mate up the Lowe flock.



Mr. Lowe looking over a recent batch of fall-hatched chicks.

Speed up your egg factory

A HEN, to be really profitable, must produce ten times her weight in eggs every year.

That means that your hens must eat not only enough to keep the egg factory going, but enough to supply the material that goes to egg-making.

Look to the appetite and the digestion. Add Dr. Hess Poultry Pan-a-ce-a to the ration—one pound to every 50 pounds of mash or feed.

Right promptly you will see the difference. Hens will begin to sing and scratch and cackle. You will see the good feeling, the good humor and the red combs and wattles—sure signs of pink of condition and of egg-laying.

Pan-a-ce-a is not a feed. It does not take the place of any feed and no feed can take the place of Pan-a-ce-a.

Pan-a-ce-a is not a stimulant. We want you to get that once for all. It is a tonic which gives good health, whets the appetite, improves the digestion. It has a beneficial effect on the nervous system. It tones up and invigorates the egg organs, so that the right proportion of the feed goes to egg-making and not all to flesh, bones and feathers.

Pan-a-ce-a speeds up the egg factory.

Tell the dealer how many hens you have. Get from him enough Pan-a-ce-a to last 30 days. Feed as per directions. If you do not find it profitable, return the empty container and get your money back. We will reimburse the dealer.

Dr. Hess & Clark, Inc., Ashland, Ohio

DR. HESS POULTRY

PAN-A-CE-A

MONDAY MORNING, N

FORD PLANT PAY RAISED

Five-Day Week Cut Offset

Third of Employees Engaged in Motor Manufacturing Affected to Date

Official of Company Denies "Slave-Driving" Charges; New Plan Defended

How to Checkmate the Red Terror of the Countryside

Illustrating article in this issue



A defective flue caused this loss. Chimneys should be inspected thoroughly before the stoves and fireplaces are used in winter.



The storeroom in attic or basement is very apt to be a fire-trap. A good many fires would never happen if these places were kept clean.



Piles of loose lumber and heaps of miscellaneous rubbish furnish the nucleus for many a farm conflagration.



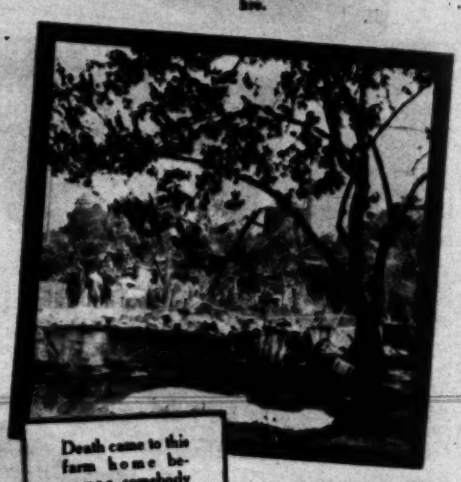
Dry grass and weeds in fence corners or around ranch buildings are so much kindling for a carelessly thrown match or cigarette butt.



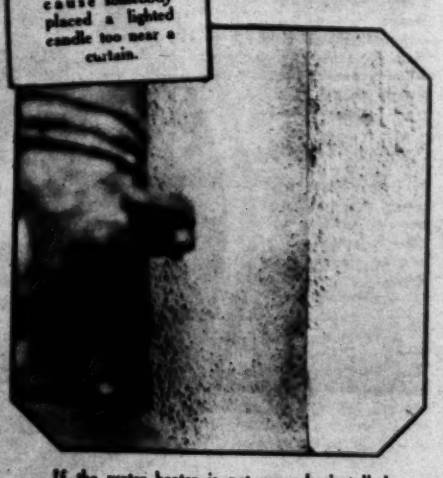
Heating the washtub outdoors is a common ranch practice and the source of many a fire.



Los Angeles County boasts the finest county fire equipment in the United States, and the work of its fire prevention bureau is very valuable. This is the bureau's exhibit at the Los Angeles County Fair at Pomona this fall.



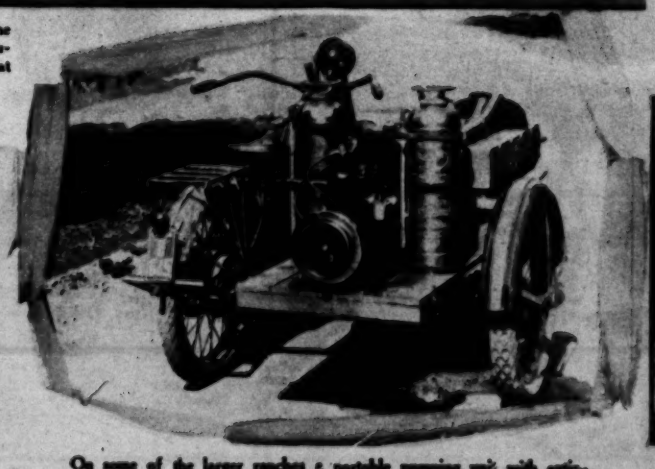
Death came to this farm home because somebody placed a lighted candle too near a curtain.



If the water heater is not properly installed and the walls protected, the heat will first blister and finally kindle a fire in the wood.



The use of a penny when a fuse burns out is a prolific cause of fire losses. When the insurance company discovers this origin of a fire it refuses to pay on the policy.



On some of the larger ranches a portable pumping unit with extinguishers and tools is kept mounted and ready on a motor vehicle. This motorcycle makes an effective fire engine on a Southland ranch.



A portable pump that can be mounted on an auto car be rushed to a fire in a hurry and may stop a blaze long before outside equipment can arrive. The best fire fighting is done before the fire gets much of a start.

THE DAY'S NE

REMEMBER THIS

Miscellany from the "Farm and Orchard" Photo Basket





A gin yard in a San Joaquin Valley cotton center.

The experience of date growers in Imperial Valley who have given intelligent care to their palms has been such as to indicate a good future for the desert fruit in this great inland basin. This heavily loaded tree was photographed in the grove of Francis Heiney near Brawley.





They'll go to Chicago. This is Chaffey Union High School's winning stock judging team with the cups won in the junior stock judging contest at the Los Angeles County Fair, where the best teams of the state met in their final test of the year. The boys will meet the leading teams of the country at the forthcoming International Livestock Exposition in the Windy City. Left to right are Chas. Perrin (coach), Wesley Castle, Arthur Allen and John Filbert.

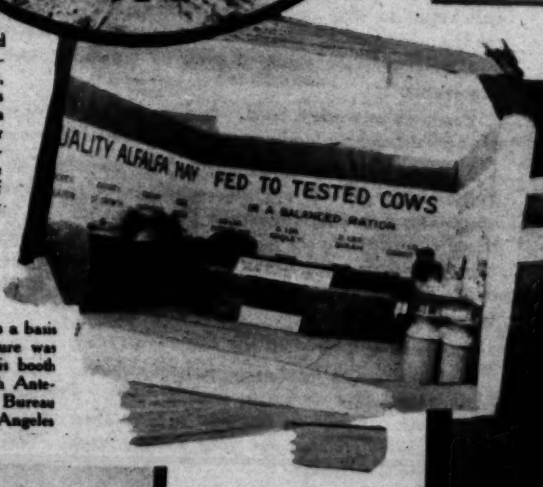
This husky "volunteer" tomato plant on the place of H. W. Loeb in Culver City is twelve feet high and has yielded most prolifically.





Better methods for dairymen were stressed at many California fairs this year. Here is the fine "better dairying" booth of the Kern County Fair at Bakersfield.

A two-year-old grapefruit tree, bearing seventy-two fruits, showing what this member of the citrus family can do under Imperial Valley conditions. It is in the ten-acre grove of Abner Hausen near Brawley.



Alfalfa production as a basis for a sound agriculture was given emphasis in this booth entered by the North Antelope Valley Farm Bureau Center at the Los Angeles County Fair.



They don't realize what's ahead of them—some proud strutters on a Kern County ranch.

The Sanger Chamber of Commerce won a special award for diversity of exhibits on this beautiful booth at Fresno County's Fair.

